Check out the coupons inserted in today's issue of your home-delivered Observer and save an average $20 to $30 a week on your grocery bill. For home-delivery, please call 591-0500.

Canton Observer

Volume 21 Number 12

Monday, August 21, 1995 • Canton, Michigan • 64 Pages

Seventy-Five Cents

© 1995 Observer & Eccentric Newspapers, Inc.

SMART START

Call our back-to-school line. You will get the information you need for that important first day back.

School districts in Wayne County (313)-953-2001 Touch-Tone only (not a pay-per-call number)

School districts in Oakland County (810)-901-4750 Touch-Tone only (not a pay-per-call number)

Jacobson's

Also on the Internet World Wide Web http://oeonline.com

IN THE PAPER TODAY

Still working: *There are plenty of road projects to be completed in Canton yet this season.* **/2A**

Commanding post: *Take a peek at the Canton Public Safety Department's new mobile command post.* **/2A**

Mathematical equation: *Canton Public Library staff worked out a mathematical equation to be sure the books they had to move fit just right in the shelves.* **/3A**

Relapse: *Canton teen Greg Unger, who recently had a double-lung transplant, suffered a small relapse when he had some rejection with his new lungs.* **/3A**

COUNTY NEWS

Board split: *The State Board of Education by a 5-2 majority endorsed a new definition of "public schools."* **/5A**

TASTE

Wine column: *Seghesio Winery in Sonoma County, Calif., is 100 years young.* **/1B**

LOTTERY

The Saturday Lotto jackpot was expected to be worth at least $5.2 million. The Michigan lottery numbers for Saturday, Aug. 19, are:

- **DAILY 3:** *437*
- **DAILY 4:** *1303*
- **LOTTO:** *5, 12, 19, 20, 25, 49*

INDEX

Classifieds . . . . C-F
Announcements 11E
Autos 3F
Crossword . . . 3D
Employment . . 5D
Index 2D
Merchandise . 11E
Pets 2F
Real Estate . . . 2D
Rentals 3D
Malls 9C
Taste 1B
Sports 1C
Personal Scene . . 8C

HERE'S HOW TO REACH US

Newsroom:	**313-459-2700**
Newsroom Fax:	**313-459-4224**
Sports:	**313-953-2104**
Reader Comment Line:	**313-953-2042**
Classified Advertising:	**313-591-0900**
Display Advertising:	**313-591-2300**
Home Delivery:	**313-591-0500**
Cable/TV Weekly:	**313-953-2182**

Library vote unlikely in 1996

For now, library officials have decided not to ask Canton voters to consider a bond request in 1996, even though the library continues to be pressed for space.

By Joanne Maliszewski
Staff Writer

Canton library trustees aren't likely to ask voters in 1996 — a year after voters turned down a similar request — for a bond issue to expand and renovate the library on Canton Center Road.

"I think the best thing you could do is survey the community," Library Director Jean Tabor suggested to the library board Aug. 16.

The decision to not ask voters for additional tax dollars to expand the cramped library was not unanimous or without debate. Trustees David Bone and Bill Simmerer voted to put the issue before voters at the presidential election.

"It is not something we should feel personally affected by. It needs to be done. We should get out there and do it," Bone said.

A number of trustees agreed with Tabor that it would be wise to find out how voters feel about the library, who uses the facility, what they use it for, what would they like to see added to the library and are they willing to pay for an expansion. Tabor expects to ask township officials when their next survey will be conducted and whether questions about the library can be added. A survey of voters was not conducted prior to the April bond issue vote.

"We are going to try to do as much as we said we would do, especially in technology," Tabor said, in light of the April 1995 bond issue defeat.

Some trustees expressed concern about asking voters again for financial help to expand so soon after the April denial. "The downside risk is that the public will feel it gave us an answer," said library president Greg Stachura.

See LIBRARY, 2A

Lions' mascots carry on tradition

Sharon LeMieux/Staff Photographer

Roaring tribute: *Dad Dan Baker and son K.C. Baker are following a tradition in their family, handed down over the generations, to serve as mascots for the Detroit Lions.*

By Mary Rodrique
Staff Writer

When Canton teens Brian and K.C. Baker prance around the Silverdome in Lions costumes as official team mascots, they are continuing a tradition going back three generations.

It started back in 1934 when their grandfather William Baker was offered the unusual public relations job for the brand-new Detroit Lions, then playing at Briggs Stadium. William was the official Lions mascot until his death in 1960. Then his son Dan (Brian and K.C.'s dad) took over.

Now Dan and his two sons — wearing furry costumes of adult lion, teen lion, and cub — cheer the team on at every home game of the season, including exhibition games during the sticky hot month of August.

"It's a very fun thing to do," said K.C., an eighth-grade Pioneer Middle School student. "But it gets very hot in there. We drink a lot of Gatorade and water and we rest during halftime."

"It's exciting to meet a lot of the players," added Brian, a freshman at Plymouth Salem.

Both boys have been romping around the Silverdome as mascots since they were 5 years old.

"It was kind of scary when I was little," K.C. said. "I stuck pretty close to my dad."

Brian says he doesn't even remember that first season as a team mascot. But recent memories are good.

See MASCOTS, 4A

Tractor restoration has him feeling proud

Bill Bresler/Staff Photographer

Creating a diamond: *Dean Juergens, whose family owns Canton Power Equipment on Ford Road, restored a 1935 B Model John Deere tractor and earned accolades for his work.*

By Mary Rodrique
Staff Writer

Where most people would see a pile of rusted junk, Dean Juergens saw a diamond in the rough.

"It was a basket case," said Juergens of the 1935 B Model John Deere tractor he came across two years ago.

"Rubber was crumbling off the tires. It was growing roots. I had to have it."

Juergens works in his family's business, Canton Power Equipment on Ford Road west of Canton Center, a sales and repair shop for lawn and garden equipment.

The dilapidated tractor had been sitting idle in the woods just a couple miles west of his business for over 20 years. It still had the original brass oil filter. He gave the owner a 47-inch mower deck in exchange for the tractor.

"I felt sorry for it," he said.

Up until a month ago, Juergens spent nearly all his spare time meticulously restoring the tractor, even sitting in the bathtub during the winter months wet sanding parts.

"I couldn't wait for good weather," he explained. "My girlfriend almost disowned me. I worked on it religiously for two years. All it needed was everything," he said.

There were moments of frustration big and small. Parts for the 60-year-old machine weren't always readily available.

"I'd get discouraged and walk away for a week or two. But I never gave up."

He figures he spent about $8,000 on the restoration — not counting his hours of labor — tinkering, on the job if possible and at home in his South Lyon apartment.

The restoration, his first ever, was finally completed just in time for the Plymouth parade for the Fourth of July. He drove the bright green and yellow 14½-horsepower machine down the parade route to crowd approval.

But the real payoff came recently when Juergens' prized tractor was named Best of Show at the Tractor Expo Aug. 10-12 in Grundy Center, Iowa.

"It's the world series of tractor shows," he said. "It's very prestigious to be considered, let alone take the top prize."

See TRACTOR, 2A

CANTON CONNECTION

Luncheons move to Summit

The Canton Chamber of Commerce will move its monthly member luncheons to the Summit on the Park beginning at noon Wednesday, Oct. 4.

The chamber's first luncheon will introduce members to the new community center. Supervisor Tom Yack and Summit manager Debbie Bilbrey-Honsowetz will present "A Look Inside Summit on the Park."

The chamber also will offer season passes to the luncheons for $108 for 12 luncheons beginning in October. The walk-in luncheon fee will be $10 for members and $12 for non-members. The luncheons will continue the first Wednesday of each month.

Free concerts rescheduled

Canton parks and recreation has rescheduled two of its most popular concerts from its free summer concert series. Doug Jacobs and the Red Garter Band will perform Aug. 24. Steve King and the Dittlies will perform Aug. 31.

Both concerts are free. The public is invited. The concerts begin at 7:30 p.m. at the Heritage Park amphitheater. For more information, call parks and recreation, 397-5110.

Opening at Mettetal

State Board of Aeronautics Director Bill Gehman is accepting nominations for candidates to complete the remaining year of a three-year term on the Canton-Plymouth Mettetal Airport Advisory Board. The position was held by Barbara Bergenty, who recently resigned to move out-of-state.

The board member in this position is to represent the community and homeowners' interests in Mettetal. The position is appointed by the state.

Nomination forms will soon be available at the airport. Airport meetings are on the first Thursday of each month, beginning at 7 p.m.

Nominations should be submitted to MDOT-Aeronautics, 2700 E. Airport Service Drive, Lansing, MI 48906. Fax: (517) 321-6422.

Children test skills

Kids from Plymouth and Canton tested their athletic skills 1-3 p.m. Sunday, Aug. 20, during the Mini-Olympics at McDonald's in Canton, 44900 Ford Road.

Activites included running events, tumbling and shooting baskets. Prizes were awarded.

Canton Observer

663-670

Published every Monday and Thursday by Observer & Eccentric® Newspapers, 36251 Schoolcraft, Livonia, MI 48150. second-class postage paid at Livonia, MI 48151. Address all mail (subscription, change of address, Form 3569) to P.O. Box 2428, Livonia, MI 48151. Telephone 591-0500.

HOME DELIVERY SERVICE
Newsstands per copy 75¢
Carrier per copy 40¢
Mail yearly $55.00

All advertising published in the Canton Observer is subject to the conditions stated in the applicable rate card, copies of which are available from the advertising department, Canton Observer, 744 Wing Street, Plymouth, MI 48170. (313) 459-2700. The Canton Observer reserves the right not to accept an advertiser's order. Observer & Eccentric® ad-takers have no authority to bind this newspaper and only publication of an advertisement shall constitute final acceptance of the advertiser's order.

NEED COUNSELING?
Call (313) 981-3800
CENTER FOR
BEHAVIOR & MEDICINE

Cruise for Less and Get More!

Book Now, Time is Limited!

~~$1799~~ Brochure Rate
7-night Cruised Starting from: $899* Your Price

Book now at these great prices and experience Royal Caribbean's. attention to detail and award winning service that sets us a apart from the rest. We believe it's detail that keep our guests coming back for more, Choose from 3-to 15-night cruises, sailing go some of the world's most dreamed-about destinations in the Caribbean, Bahamas, Bermuda, Mexico, Alaska, Europe, Far East and beyond.

So don't miss out. Come by or call us. Now.

Clearance Sale 3 Days Only
August 25-27th
Save up to 50%
Livonia-Westland Center (313) 522-4220
12 Oaks Malll (810) 348-3303

*Prices are in U.S. dollars, per person, double occupancy and do not include port charges or departure taxes. Rates may vary by date and are subject to availability and date restriction. This offer does not apply to group or holiday sailings and offer is capacity controlled.

©1995 RCCL Ships of Norwegian, Liberian and Bahamian Registry

ELLIOTT TRAVEL & TOURS
A TELESCOPE TRAVEL COMPANY
ROYAL CARIBBEAN

READER SERVICE PHONE LINES

HOMELINE: 953-2020

- Open houses and new developments in your area.
- Free real estate seminar information.

CLASSIFIED AFTER HOURS: 591-0900

- Place classified ads at your convenience.

CIRCULATION DEPARTMENT: 591-0500

- If you have a question about home delivery or if you did not receive your paper, please call one of our customer service representatives during the following hours:
  - **Monday and Thursday: 8 a.m — 8 p.m.**
  - **Tuesday, Wednesday and Friday: 8:30 a.m. — 5:30 p.m**

FAX LINE: 1-800-967-5904

- You can use a MasterCard. or Visa® to access the following information from our classified ads. This service is available by noon Wednesday and Saturday:
  - **Item No. 9402:** Looking for a place to rent or someone to share an apartment with? Get a listing of our rental classifieds. Cost: $5.95.
  - **Item No. 9700:** Collectibles: Auction sales, Antiques crafts, rummage sales. Cost: $5.95
  - **Item No. 9800:** Recreation: boats, motorcycles, campers, airplanes, etc. Cost: $5.95
  - **Item No. 9822:** Vehicles: Used trucks, vans and all makes of automobiles. Cost: $39.95

O&E ON-LINE
BIRMINGHAM AND SURROUNDING AREAS: 901-4711
LIVONIA AND SURROUNDING AREAS: 591-0903

- You can access On-Line with just about any communications software—PC or Macintosh. On-Line users can:
  - Send and receive unlimited email.
  - Access all features of the Internet—Telnet, Gopher, WWW and more.
  - Read electronic editions of the the Observer & Eccentric newspapers.
  - Chat with users across town or across the country.

To begin your On-Line exploration, call 591-0903 or 901-4711 with your modem.
At the login prompt, type: new
At the key prompt, type: 7082

ON-LINE HOTLINE: 953-2266

- If you need help or have questions, call the On-Line Hotline at the number above.

THE Observer NEWSPAPERS

On the road: *The mobile command unit is designed for large or complex operations.*

Mobile post aids police, firefighters

By Joanne Maliszewski
Staff Writer

It's sort of an office and headquarters on wheels for Canton police and fire personnel.

"We will use it for complex or large operations where we would be on the scene for a long time," said Canton Fire Chief Mike Rorabacher.

The public safety department's new mobile command post is a converted motor home that offers radios, cellular phones, a cellular fax, a work area for communications and tactical operations. It also offers an on-board generator.

The $50,000 command post will be used soon when public safety conducts an emergency exercise at Canton-Plymouth Mettetal Airport. The new post replaces an older, converted rescue squad that had been used for years.

Rorabacher said the mobile command post doesn't have to wait for an all-out disaster — such as at the airport — to be used. It can be used for house fires, such as the one at the Dell'Orco home in December, 1990. "It was such a tragic fire. There was a lot of work to do at the scene," he said.

The unit will allow command officials who direct an operation to be closer to the scene. It also frees up dispatchers at the public safety department because calls can be directed to and from the mobile unit, Rorabacher said.

The unit also will allow police and fire officials to get victims and relatives out of the tragedy and into the mobile command post where they can be interviewed.

"It has a lot more room and is a lot more accommodating. This unit will complement making rational decisions," Rorabacher said.

Road projects continuing as planned

By Joanne Maliszewski
Staff Writer

■ Financed through a special assessment district, the paving of Beck should begin at the start of October.

The end of summer may be coming on fast, but you'll continue to see plenty of road projects undertaken in Canton before freezing weather arrives.

"We have made great progress so far this year," said Tom Casari, township engineer.

But there's more to be done. Bids were recently received for the paving of Beck Road from Cherry Hill to Geddes. "We got some good numbers," Casari said.

Financed through a special assessment district, the paving of Beck should begin at the start of October. Completion will probably be next year because of a couple of bridges that need widening and two miles of paving.

Plans are about two weeks away from being submitted to Wayne County for review and approval for the realignment of Canton Center Road with Belleville Road. "We'll take bids this year and maybe get some of the work done," Casari said.

Canton Township is providing a local match for the realignment, while the remaining tab will be paid with federal transportation improvement funds.

A third project calls for the paving of gravel streets in the Canton Hills subdivision, north of Michigan Avenue. The township is paying for the paving of about three streets through its community improvement fund.

Plans for widening Canton Center, from Cherry Hill to Ford Road, to five lanes are still in the works. Preparations for the appraisal of land that will be needed for the widening are being completed. "I don't see that going this year," Casari said. This project will be financed with federal money.

The township will pay for the paving of Koppernick, east of I-275, to serve the Holiday Park subdivision. A winter bid is expected, with construction in the spring.

Contractors for Wayne County are continuing to repair the base of Lilley Road north of Ford. Once the base is repaired, repaving should follow. "We were told it will be completed this year," Casari said.

Participants in a special assessment district that includes Canton Township will pay for the paving of Palmer, Lotz to Hannan. A move is afoot to pave Haggerty, between Palmer and Haggerty, through a special assessment district. But that won't happen until next year.

Work continues on the resurfacing of Cherry Hill, east of Haggerty, by Wayne County. Meanwhile, work has been completed on the intersection of Palmer and Canton Center and the Summit Boulevard, which provides a connector to Beck Road. The new signal at Palmer and Canton Center has been a boon for motorists.

"With the signal you've got more gaps on Canton Center," Casari said.

Library *from page 1A*

Trustee Beverly Way prefers to wait until 1998. "The community has not felt the need for this library (to expand)," she said.

Tabor said the library is making the most of its existing space. Library staff Friday moved the adult non-fiction collection to make room for other materials. An office also will be transformed into a computer room for youths. And trustees are considering using the large library meeting room for quiet study — a decision expected to concern homeowners associations and other groups that use the room regularly free of charge for meetings. The children's activity room at night also will be used for quiet study.

"I don't think we'll have a problem in 1998," Way said, adding that by then it will be apparent how cramped the library is and in need of additional space.

Bone said that waiting until 1998 doesn't really matter. "It's all going to be the same problem. My belief is that it's basically a sales job."

So far this year, the library is up to 394,303 items circulated. That's compared to 370,806 at the same time last year. Total circulation for 1994 was 627,796.

Patrons who would vote on the library issue don't necessarily use the library at night when it is most crowded. "By 1998, we will show a lot more wear," Tabor said, adding it might be wiser to wait for the new subdivisions under construction to fill with families.

Responding to concern that a vote in 1996 could hurt the library's credibility with voters, Bone offered an opposing viewpoint. "If we go in 1998, the average voters won't remember we went for a vote in 1995," he said. "I think the more you do this, the more we show the need for this."

Library officials unsuccessfully asked voters in April to support an $8.8 million bond issue to be repaid over 10 years with an average .80-mill tax increase.

Money from the sale of bonds would have expanded the existing 31,000-square-foot library to 56,000 square feet. The expanded facility would have included more seating, more tables, more quiet study rooms, as well as group study rooms, a genealogy room, advanced technological capabilities and a Friends of the Canton Library gift and book shop. Parking also would have been expanded.

The bond issue would have cost a homeowner with a $100,000 house, assessed at $50,000, about $40 annually.

The library expansion and bond issue will be discussed in September at a library planning committee meeting. "They will talk about where do we go from here, as well as long-range strategic planning," Tabor said. "The trustees' decision doesn't rule out a vote in 1996 if something changes or they have other information."

Tractor *from page 1A*

■ The restoration, his first ever, was finally completed just in time for the Plymouth parade for the Fourth of July. He drove the bright green and yellow 14½-horsepower machine down the parade route to crowd approval.

He transported the tractor by trailor to the week-long event in the center of America's farm country.

"This event is not as well known in Michigan, but it's beginning to get more recognition," he said. "Restoration is getting to be very big. Farmers are getting older; they reminisce about the old days. They have money and time to pick up a hobby, which is restoring old tractors."

Dean's father, Bob Juergens, who started the family business 25 years ago, doesn't know where his son picked up his knack for restoration, but he's proud of the work he's done.

"He saw this thing from start to finish and he's done a nice job," Bob said.

The restored tractor sits in front of the business and is eye catching for motorists along Ford Rd.

"I never thought I'd get such a response from people," said Juergens. "They ask what is it; we go from there. The farmers who come in really like it. I originally wanted it to accent the front of the business.

"It was really a labor of love," he added. "It's not so much the trophy; it's just knowing that others are excited about it, too."

At 25, Juergens figures he's probably one of the youngest tractor restoring hobbyists around.

At this point, he's not sure he'll tackle such an ambitious project again.

"My girlfriend needs some quality time now," he said.

And he has no plans to sell his prize tractor, which brought him a greatly detailed gold-plated tractor model trophy from the Iowa competition.

"I won't sell it," he vowed.

He learned that his machine was manufactured on Jan. 15, 1935 and shipped from Waterloo, Iowa, to Romulus.

"So it's always been a Michigan tractor," he said, noting that it probably looks better now than it did when it rolled off the assembly line.

The man Juergens bought it from hasn't seen the transformation.

"I haven't shown him yet," he said. "I'm sure he'll be pretty excited."

Math skills add up to success on big book move

By Joanne Maliszewski
Staff Writer

It boiled down to a mathematical equation.

"It's like a story problem for librarians," said Rebecca Havenstein-Coughlin, head of adult services at the Canton Public Library.

One of the most popular spots in Canton — the library — was closed Friday to allow 36 librarians and staff to move approximately 125,000 items, including books, audio and video tapes, and CD-ROM discs.

Librarians were moving the items to make better use of existing room in the library. For one thing, it was decided that it was noisy when patrons had to trek through the library's study areas to get tapes. Those tapes and discs are now closer to the front of the library.

But if you move one thing, you have to move something else. When the tapes and discs were moved, that meant the adult non-fiction collection of books needed moving — and in order.

Unfortunately, Friday morning after the staff started the move, a cartful of books tumbled. But all was well. The books pretty much fell in the order in which they were shelved according to the Dewey decimal system.

"We hadn't been using all the tops and bottoms of the shelves," Havenstein-Coughlin said. As of Monday, patrons can look at the very top and the very bottoms of the stacks of shelves in the adult non-fiction section. Stool have already been purchased to help patrons reach the top of the shelves.

"We had to measure the inches of books," Havenstein-Coughlin said. "We counted up the available shelves and came up with the number of inches we needed for books."

The fervent hope was that the big move would be completed by the end of Friday.

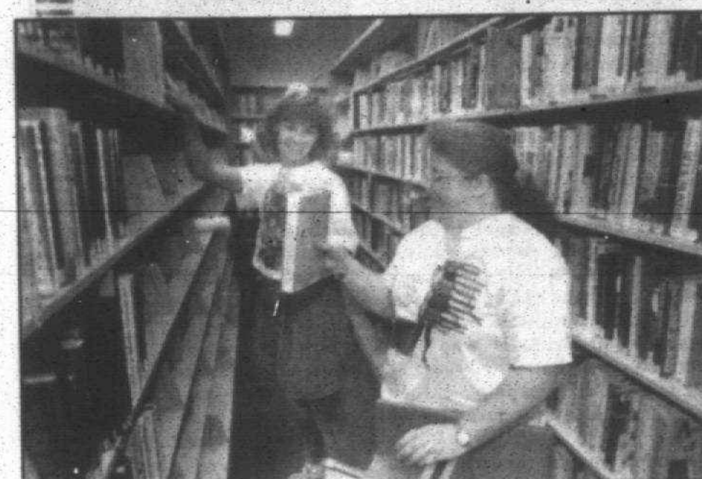

In order: *Diane Alson and Marta McCabe make sure the books they're moving at the Canton Public Library remain in numerical order.*

Staff Photos by Bill Bresler

Moving out: *Canton library staff and volunteers spent Friday moving about 125,000 items to maker better use of space in the library. Here (from left) Marcia Barker, Joleen Hirsch and Laura Ott make sure they're moving books in order.*

Pot left on stove prompts Canton firefighters' arrival

Listed below *are some of the Canton fire and rescue incidents reported during the past week, as well as fire safety tips and programs available free to the community. Year-to-date (Jan. 1-present) runs for the Canton Fire Department: 2,460; last year's total: 3,445. Last week's total runs: 104*

■ COOKING LEFT

Canton firefighters responded to a smoke alarm call at 9:46 a.m. Aug. 10 in the 45000 block of Glengarry to find that the homeowners had left a pot cooking on the stove. No one was home at the time.

Firefighters had to gain entry to the house. They turned the stove off and found only smoke damage, no fire damage.

■ BURNED TOAST

Firefighters responded to a fire alarm call at 8:07 a.m. Aug. 8 in the 42000 block of Lilley Pointe to find that a homeowner had burned toast. Firefighters opened windows for the homeowner to rid the condominium of smoke.

■ OPEN BURNING

A resident was found burning a small amount of wood outside in the 2600 block of Woodmont at 2:12 p.m. Aug. 10. Firefighters told the resident to extinguish the fire and reminded him of Wayne County's ordinance prohibiting open burning.

■ WIRES DOWN

The driver of a semi-truck was not injured when the truck came in contact with a low hanging electrical wire in the 39000 block of Michigan Avenue at 11:14 a.m. Aug. 11.

The wire then fell between the cab and the trailer. The wire was not charged and firefighters removed the hazard.

■ BRUSH FIRE

Firefighters extinguished a brush fire in the 51000 block of Cherry Hill at 9:05 p.m. Aug. 11. Firefighters had to gain entry to the fenced area.

■ CAR ACCIDENT

A man was treated for minor cuts on his nose and arm after he was in a one-car accident at Michigan Avenue and Beck at 2:41 a.m. Aug. 13. The car tore out a hydrant and damaged two telephone poles.

■ OVERHEATED

Firefighters were called to treat a construction worker in the Lotz and Palmer roads area at 2:23 p.m. Aug. 15 who was overheated. When firefighters arrived, they found the man was conscious — a co-worker said he passed out earlier — and was already cooling himself with water from a hose.

Firefighters took his vital signs and advised him to continue cooling himself. The man sought his own medical treatment.

■ SAFETY TIP

Canton firefighters remind residents and motorists to avoid parking in front of fire hydrants, which must remain unobstructed. Residents also are reminded to trim weeds and grass growing around the base of fire hydrants.

■ PROGRAMS OFFERED

Canton residents and businesses are reminded that a number of programs are available to them for free from the Canton Fire Department. Programs include CPR and basic first aid classes, juvenile fire setters, baby-sitter awareness, and tours and department presentations.

■ CPR/FIRST AID

Groups may sign up for training for adult, infant/child and CPR and first aid classes. Groups may be as small as three or four people. Most of the classes are about four hours in length. Participants receive a card that says they completed the course. The only cost to participants is the purchase of a textbook. For more information, contact Sgt. Jim Davison, 453-4114.

■ SAFETY HOUSE AVAILABLE

The fire safety house is available for groups, including homeowners associations and civic organizations. Firefighters use the house to teach home safety for adults and children, as well as fire prevention. For more information, call Canton fire prevention, 397-5348.

Teen-ager who had transplant could be homeward bound soon

By Mary Rodrique
Staff Writer

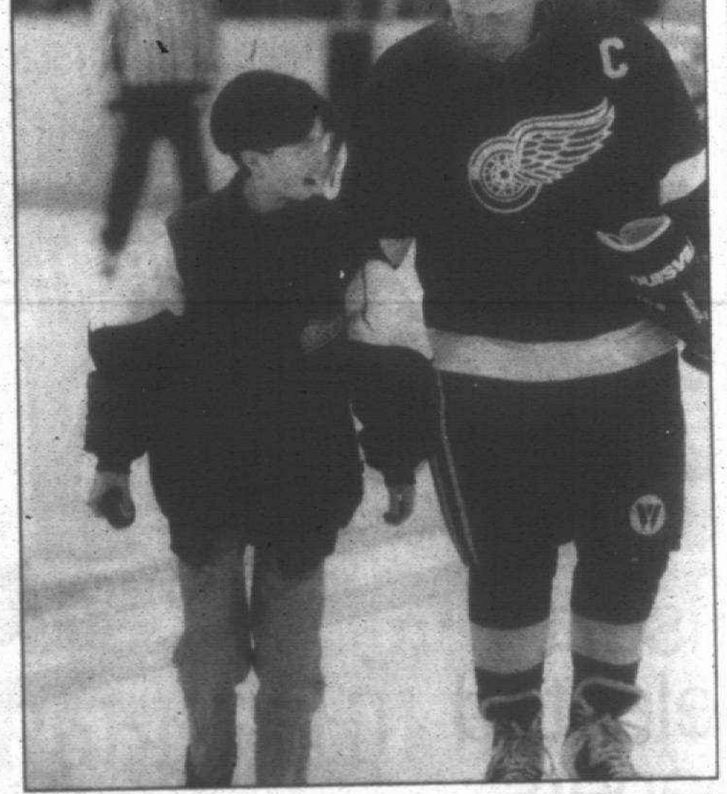

Bill Bresler/Staff Photographer

Setback: *Greg Unger, 15, of Canton, suffered a minor setback with a bout of rejection the week following his double-lung transplant in St. Louis Childrens' Hospital. He is pictured here with one of his heroes, Red Wing great Gordie Howe, during a benefit game held to raise money for Greg.*

Double lung transplant recipient Greg Unger suffered a mild bout of rejection last Monday, but the family of the Canton teen could bring him home as early as Wednesday.

"Last Sunday, Greg was doing great. On Monday, he started feeling lethargic. By Tuesday, his oxygen was decreasing," said Bill Unger by phone from his son's hospital room last Thursday in St. Louis Children's Hospital.

Greg was treated with a three-day regimen of high doses of anti-rejection drugs. His surgery Aug. 6 was the 15th double lung transplant performed at the hospital this year, and the 90th one overall.

Hospital spokeswoman Kim Kitson said Greg's on a regular floor now and working with physical therapy. His oxygen levels and medication are being closely monitored, she said.

Bill Unger said his son also is experiencing an inflammation of the lungs due to the transplant and might have to stay on oxygen longer until it clears up.

"I've seen slight improvements," said Unger, who has kept a vigil at the hospital along with Greg's mother, Barbara. "We don't feel like he's ready to go home."

"They prepared us for a roller coaster ride and that's what we're going through now. We're optimistic still."

Some earlier concern regarding the larger size of the transplanted lungs has been erased.

"Eventually, the lungs will adapt to his chest cavity," Unger said.

Greg's sister, Jamie, is also in St. Louis, and his brother, Chris, was expected to fly in on Friday. His room is adorned with about 60 cards from well-wishers.

"He's been talking to some of his friends on the phone. He's in pretty good spirits," Unger said.

"He walked down the hallway this morning and he's going for physical therapy later today. That should get his blood circulating."

Greg will remain on anti-rejection medication for the rest of his life. Basically, the drugs suppress his immune system to block rejection, but they also make him more susceptible to infections.

The transplant came just before Greg's 15th birthday on August 9. Although he wasn't able to celebrate with birthday cake, he was taken off a respirator that day, "which was the best present of all," according to his dad.

Greg suffers from cystic fibrosis, a genetic disease that affects the lungs and digestive system. Eventually, an abnormal amount of mucus in the lungs suffocates the victim.

Canton firefighters and police officers headed two benefit hockey games with the Red Wings alumni to raise money for Greg. Throughout the year leading up to the transplant, fund-raisers were held in Plymouth and Canton to pay for the transplant and relocation costs.

THE UNIVERSITY OF MICHIGAN
MBA
DEARBORN

Is a Michigan MBA that important?

Should we tell the world how important our MBA program is by changing the University logo? We probably couldn't get away with it, but many graduates (and even more potential employers) think that a Masters degree in Business Administration from the University of Michigan is among the strongest in the field. Good news for you.

The School of Management now offers two graduate degree programs at the Dearborn campus. There is a dual degree program leading to both the Master of Business Administration and Master of Science in Engineering—Industrial and Systems Engineering. Then there is the MBA program which is designed as a cross-over vehicle for those whose undergraduate degrees are in areas other than business administration.

Of course, with the Dearborn campus, things are even more convenient for many students. Not easier, just more convenient. After all, this is the University of Michigan. Go Blue!

From U of M-Dearborn.
Two great choices for one great future!

For further details and an application portfolio, please call the specific office of your graduate program.

MBA (Business Administration)
111 Faculty Office Building
(313) 593-5460

Dual MBA/MSE in Industrial and Systems Engineering
209 Faculty Office Building
111 Faculty Office Building
(313) 593-5460

Fall term classes start September 5. Winter term classes begin January 3. For general information or to inquire about our Campus Open House on October 8, call the Graduate Studies Office at (313) 593-1494. We're conveniently located at 4901 Evergreen Road, Dearborn, MI 48128-1491.

Mascots *from page 1A*

"Last year I got passed through the crowd. Two guys just lifted me up. Everybody kept throwing me up into the crowd. That was fun."

Footballs signed by various players decorate Brian's bedroom.

"I've never had time to play on a team because of this job, but I play football with my friends," he said.

Friends of both boys enjoy tagging along to the games and have also filled in as mascots on occasion, when either Brian or K.C. gets sick.

When Brian was 12, he remembers sitting on the sidelines during one game when the action came a little too close.

"A player ran into me. Actually, they kind of jumped over me. I wasn't hurt," he said.

K.C. fondly remembers a Halloween party he was invited to at the home of former Lions defensive lineman Jerry Ball.

"I've got a football signed by him," he said.

His current favorite player is Barry Sanders. Brian says he doesn't have a current favorite player.

"I like them all," he said.

Dan Baker took a break from his mascot role in 1962 when he moved to Florida. His older brother, Bill, took over and kept the job until 1975, when the Lions moved to the new Pontiac Silverdome. Then Dan put the costume back on and hasn't stopped cheering for the hometown team since.

"My oldest son, Dan Jr., used to do this, too," Dan said. "He's 26 now and lives in Denver."

The full body costumes were purchased at the now-closed Van Deaus in Royal Oak, which was also the supplier of many of the elaborate costumes worn during the annual Thanksgiving Day parade. Costumes had to be adjusted as the boys grew bigger.

For Thanksgiving, the trio adds a Pilgrim theme to their costumes.

"We just meander around the stadium," Dan said. "Sometimes we ad lib. The fans take it well. Even the visiting fans. We get a lot of Chicago and Green Bay fans when the Lions are playing those teams.

"It gets very hot inside that Lion's head, about 120 degrees," Dan added. "We drink a lot of water. It's especially a lot of fun when the weather gets cooler. The kids meet the players, get autographs and see the game up close."

The Baker family admits being team mascots won't get them rich, but the experience is priceless.

"I'm 56 years old now and this keeps me in shape," said Dan, who is an account manager for Mark VII Transportation.

The Lions' first home game of the regular season was Aug. 17 against the Arizona Cardinals.

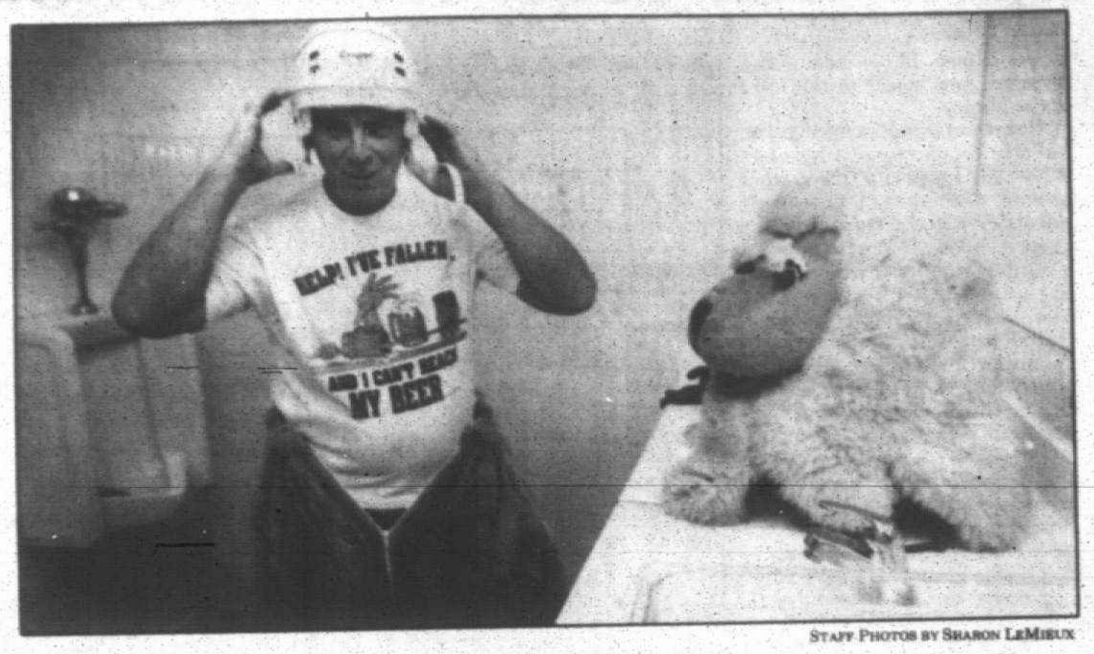

Staff Photos by Sharon LeMieux

Getting ready: *Dan Baker prepares to get into his Detroit Lions mascot uniform. He wear a bathing suit, T-shirt and helmet under the furry costume.*

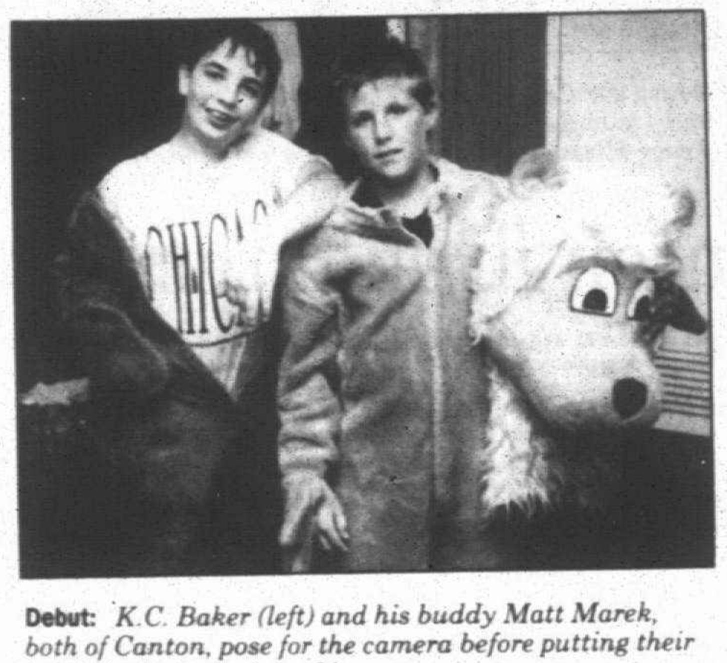

Debut: *K.C. Baker (left) and his buddy Matt Marek, both of Canton, pose for the camera before putting their heads back on during a Lions game.*

Adoring fans: *Matt Marek of Canton greets kids, big and small, in the Silverdome audience.*

Reaching out a school goal

By M.B. Dillon
Staff Writer

Members of the Plymouth-Canton Board of Education agree there's a strong need to involve more citizens with the school district. How to pursue that goal was debated last week.

According to a plan presented by Trustee Jack Farrow, a "community involvement committee" would be advisory, with members drawn from the board.

Other board members said they preferred a committee of district residents, who perhaps belong to existing groups such as PTOs or the Community School Council, which includes representatives from all school buildings.

After the June millage proposal failed, the committee was suggested by individuals who contended that perhaps the best time to run a millage campaign is when there isn't a tax proposal on the ballot.

Superintendent Charles Little is all for the idea. "I contacted 72 homeowners associations to speak about the millage, and only 20 responded. They didn't even know who I was," said the superintendent. At the meetings Little did address, "only eight or 10 people showed up."

Little recommended starting with the Community School Council. "It's a growing, cohesive force. After seeing the energy they generate, I think we're on the same page," he said.

Freshman board member Mike Maloney respectfully disagreed. "I missed one PTO meeting in all the time I was on the Allen PTO, and I didn't know the School Council existed," he said.

Several board members emphasized the need to reach the 70 percent of residents who don't have children in school.

Trustee Barbara Graham said that while PTOs and the council "have done an excellent job, they haven't gotten that much recognition. Now we are looking for another committee to do something they are already doing. We keep diluting things with more and more committees."

Trustee Sue Davis said she likes the premise of the I CARE committee, formed in 1989 to help pass a millage. "It's based on volunteerism in the whole community. I want to build something that is districtwide, rather than a body that cares mainly about its own school," she said. "We have to think about the bigger picture."

Said Trustee Mark Horvath: "It sounds like we have a belief that the School Council is coming on. Maybe it's time that as a board and top-level administration, we paid attention to them rather than start a new committee."

Horvath suggested postponing action until a replacement for the retired community relations director is hired.

Farrow said he'd draft a revised proposal.

Plymouth City Commissioner Robert Jones was in the audience, and suggested that the committee "have as its mission developing an atmosphere of mutual trust." He emphasized that the district needs to reach the "70 percent of people outside the beltway" who don't have children in school.

Betty Bloch, who heads up the district's business-education coalition, said such a committee is a necessity. "They only time we talk to senior citizens is at the time of a millage. We need to do a better job of reaching out," said Bloch. "I feel there needs to be some kind of umbrella that enfranchises and reaches beyond school buildings to include all citizens."

front
you'll flip over
our insert in selected papers today!
the big promotion
get ahead with great savings on career clothes, shoes and accessories
PARISIAN
back
pull it all together with great savings for back to school!
...'s are like good friends...you can never have enough!
Flip over for savings on career clothes for women and men!
PARISIAN
·P·A·R·I·S·I·A·N·
THERE'S ALWAYS SOMETHING SPECIAL AT PARISIAN

STORE HOURS: Laurel Park Place open Sun. 12-5, Mon.-Sat. 10-9. FOR INFORMATION call 953-7500. CHARGE IT: Parisian No-Interest Option Credit Card, MasterCard, Visa, the American Express® Card or Discover® card.

Making a splash

Staff Photos by Jim Jagdfeld

Just having fun: *Justin Johanon, 5, of Redford puts everything into his leap in order to get . . . the biggest splash possible. Justin was puddle-jumping at Capitol Park in Redford following a brief rain last Tuesday evening.*

Legislature to decide

Split state board re-defines 'public school'

By Tim Richard
Staff Writer

Clark Durant nudged Michigan education a step closer to parochiaid as a split State Board of Education endorsed a new definition of "public schools."

Durant, R-Grosse Pointe, won 5-2 approval Aug. 16 of proposed governance changes that now go to the Legislature. The recommendations face trouble in the House of Representatives, where many Republicans and most Democrats are protective of public schools.

"Much too broad," objected Dorothy Beardmore, R-Rochester, the lone Republican to fight Durant on the board. Current law defines public schools as school districts, intermediate districts and public school academy corporations.

The new draft would redefine a public school by its "mission" of teaching academic skills. It's close to the definition pushed by Teach Michigan, a group that openly favors striking the anti-parochiaid section of the Michigan Constitution and allowing state-paid vouchers to be used by parents at any school, public, private or church-related.

Said Beardmore: "As long as their mission focuses on whatever their mission was, they can go ahead" with assurance of state money. "But how does *their* approach meet *state* standards?"

Beardmore said the Durant-backed code assumes public money "belongs to the family or student. It's a terrible blending of private and public money. It's not legal, constitutional or ethical. It's a back-door entrance to viewing the foundation grant (state school aid) as a voucher."

Barbara Roberts Mason, D-Lansing, who joined Beardmore in opposing the new draft, criticized Durant, the board president, for stacking the discussion with backers of charter schools. "I would like to hear three additional people with other viewpoints," she said after hearing Durant's hand-picked speakers, including former Milwaukee superintendent Howard Fuller.

Durant, an attorney and conservative GOP figure elected to the board in 1994 with religious right backing, had his votes lined up and mostly let opponents talk without rebuttal. Voting his way were Republicans Gary Wolfram of Hillsdale, Marilyn Lundy of Detroit, Sharon Wise of Owosso and Ruth Braun of Saginaw. Wolfram and Braun are appointees of Gov. John Engler.

A bone of contention was the charter school concept, also called PSAs for public school academies. Current law allows a limited number for academies to receive charters from universities and state foundation grants while operating largely outside the domain of local elected school boards.

Durant's forces support PSAs with ideology: "choice," "competition" and "freedom." Opponents said PSAs should first be tested and researched.

Fuller, a rumored candidate for Michigan's open superintendent of public instruction job, bluntly urged Michigan to charter an unlimited number of academies, even though "it's too early to analyze" their success in Milwaukee in his tenure.

Opponents said PSAs should be considered experimental until research proves their value.

"It is indeed too early to make any analysis of charter schools in Milwaukee," said Mason.

Said Beardmore: "Before we rush to create more PSAs, we should find out what their successes are and what their challenges are. This has not been thought through," she added, calling Fuller's advice "foolhardy."

Public comments consumed two hours of the board's morning meeting.

"Durant's rhetoric does not match his true meaning," said Joan Donnell, Blomfield Township mother of two. She blistered Durant for forcing the resignation of state superintendent Robert Schiiler Aug. 3. "Dr. Schiller wanted to improve public education in this state, not dismantle it," she said.

"Let charter schools ride their course before we jump ahead to home rule," said Dirk Koorstra, a Zeeland teacher. He warned that smaller "autonomous" schools advocated by Durant "can be controlled by special interests."

Julius Maddox, Pontiac teacher and president of the Michigan Education Association, urged a "sound, researched-based" approach. Maddox said both parties in the Legislature supported core curriculum standards, school accreditation and proficiency tests, and cautioned against "a radical course of change."

Barbara DeMarco, West Bloomfield parent representing People for the American Way, said Durant's agenda is "the destruction of public education." She called "choice" and "freedom" mere "buzzwords."

Julie Dennis, a Rockford teacher, urged research before adoption of "unfounded proposals."

Besides Fuller, one of Durant's chosen speakers was Chuck Stockwell, a 16-year veteran of the Wayne-Westland School District before he left to start a charter school. Stockwell accused the local board of trying to frustrate his group's effort by taking vacant school buildings off the market.

"The department (of education) must become proactive and educate superintendents," Stockwell said. "We've made repeated efforts to talk to our local school board — to no avail."

Stockwell said charter schools face a money hurdle: They can get no state foundation grants until they've been open for three months — at a cost of $500,000 to $1 million in operating capital. "Banks won't even talk to us (about start-up loans). We need to issue tax anticipation notes."

He said vacant school buildings, already paid for by taxpayers, should be made available to groups that want to start charter schools. "Waive the fire marshal code," he said. "That building was OK as a public school for 37 years but not as a charter school today."

Urging "at least 200 charter schools," Stockwell said, "Charter schools could give (educators) freedom to do the job they know they can do."

Beardmore, referring to charter backers criticism of "unnecessary state mandates," said, "I want to know what they are. No one has said what they are."

Survey: Public still likes its schools

By Tim Richard
Staff Writer

A telephone survey of 1,300 Michiganians was bad news for critics who say public schools are a big failure.

"People like their schools. Half of the respondents gave their local schools a grade of A or B," said a staff summary of the survey, presented Aug. 16 to the State Board of Education.

The survey showed little enthusiasm for school "choice," a buzzword with board president Clark Durant, R-Grosse Pointe, and political conservatives.

"Nearly two-thirds of the parent respondents said they would not exercise an educational choice if they had one. In fact, parents said they would not take their child out of the school he or she now attends — even if the child could be sent to *any* private or parochial school *at public expense*," the report said.

People strongly opposed parochiaid and vouchers — state funds supporting private and parochial schools. Favoring it were 27 percent; opposed were 70 percent; the rest couldn't say. The anti-parochiaid sentiment was even stronger than in 1970, when 57 percent of voters amended the state constitution to prohibit parochiaid and vouchers.

A heavy 84 percent said "charter schools" — favored by Durant and Gov. John Engler — "should abide by the same rules as public schools."

Those surveyed, by random-digit telephone calls, supported statewide standards for education, which opponents call "bureaucratic rules." The survey showed continued strong support for local control — and a low level of confidence in state legislators.

Board member Dorothy Beardmore, R-Rochester, asked for a breakout by Detroit versus the rest of the state because of a perception Detroiters are unhappier with their public schools than others. "I don't want Detroit to be lost in southeastern Michigan figures," she said. "Detroit is very different from the rest of the state and even from southeastern Michigan."

Durant asked if the public's perception of school quality was moving up or down. The answer: up.

Barbara Roberts Mason, D-Lansing, called the survey "attitudinal — not based upon facts. We have a lot of data that schools are better."

Gary Wolfram, R-Hillsdale, said past surveys showed parents in school districts with low MEAP (assessment) scores gave more A and B ratings to local schools than did parents in high-scoring districts.

State Rep. James Agee, D-Muskegon, a former school superintendent and strong critic of Durant, commented outside the board meeting that the survey was "the real story" and that State Board members wanted to avoid giving it much time, even though the board had funded the survey.

Some key findings:

See SURVEY, 9A

IN NEED OF
A NEW FURNACE ?
LENNOX
FREE ESTIMATES
525-1930
UNITED TEMPERATURE
8919 Middlebelt • Livonia

DOLL HOUSES
Kits & Assembled Models
For Kids & Collectors
Every little girls dream...
Order now & have a doll house built for the holidays!
Choose from selected doll houses & a variety of colors.
The Doll Hospital & Toy Soldier Shop
3947 W. 12 Mile • Berkley • (810) 543-3115
Mon-Sat. 10-5:30 • Fri. 10-8

Sharing is Caring
THE SALVATION ARMY

STOP SMOKING WITH ACUPUNCTURE
You've probably tried to stop smoking with all the usual ways. Acupuncture is an ancient Oriental way of therapy. It has proven very helpful in treating many of modern day problems and diseases. Smoking is one of them: NOW is the time to make a change and stop smoking with acupuncture. For further information, CALL
NANKIN PROFESSIONAL CLINIC, P.C.
Michael T. Nadolny, D.O.
29200 Vassar, Suite 800, Livonia
(810)477-7344

Dentistry in the 90s
by Herbert M. Gardner, D.D.S. & Martha P. Zinderman, R.N., D.D.S
ROOT CAUSES OF PAIN
In the event that a tooth is infected or abscessed, the dentist will likely recommend root canal treatment as a means of saving the tooth. Despite its popular reputation, root canal treatment is not painful. Root canal therapy puts an end to this pain by removing the pulp that lies beneath the crown of the tooth and extends down (root) canals into the root(s). Once this soft tissue is removed, the tooth is cleaned, medicated, and filled with a rubber-like material when all traces of infection have disappeared. The affected tooth may then be fitted with a post and crown to render it structurally sound.
We will make every effort to ensure your comfort during root canal treatment. At LIVONIA VILLAGE DENTAL ASSOCIATES, we believe in saving teeth (instead of removing them) and we will make every effort to save yours. Our goal is to help preserve your natural teeth for a lifetime. We're located at 19171 Merriman Road, where our concern is your comfort and confidence. We provide gentle dentistry to all members of the family. Please call 478-2110 to schedule a convenient appointment. Smiles are our business. Hours: Monday, Tuesday, Thursday and Friday 8-5, Wednesday, til 9 p.m.
LIVONIA VILLAGE DENTAL
19171 MERRIMAN • LIVONIA
(810) 478-2110
P.S. The specialty in which pulp damage and pulp death are treated is call endodontics.

Dittrich Furs
103rd August Sale
Through Saturday Only
Dittrich Since 1893
August Special As Sketched:
It's A Mink & It's A Leather Versatile Reversible Jacket
For Men & Women
$249 Down $149 A Month
Limited Quantities
No Finance Charges If Payments On Time
* * * * * *
EVERY FUR REDUCED
Over 100 Door-Busters At 60% Off
Trusted For 103 Years
Dittrich Since 1893
Detroit (313) 873-8300
7373 Third Avenue
Bloomfield Hills (810) 642-3000
1515 N. Woodward Avenue

EXCLUSIVES FOR THE BRIDE
Announces
THE DIAMOND COLLECTION FOR 1995-1996
3 DAYS ONLY
THURS., FRI., SAT.
8-24 8-25 8-26
Appointment Necessary
810-647-4999
EXCLUSIVES
for the bride
708 N. Woodward
Birmingham, MI
10 - 6

The Best Ski & Skiwear Buys Of The Year

PRESENTED WAREHOUSE STYLE TO SAVE YOU MONEY

Bavarian Village

"CRAZY LIKE A FOX"

SKI SALE

Sure It's Crazy to Buy Skis & Skiwear Now... CRAZY LIKE A FOX!

It Happens Only Once A Year THIS IS THE WEEK!

Top Brand • Top Quality New & Discontiued Models

SKIS 26 to 56% OFF

RET. $340 ROSSIGNOL 3HP '95 SPORT RECREATIONAL SKIS 50% OFF - NOW THRU THURS $149

RET. $275 ELAN SRC 7.5 CAP SKIS CAP SKI CONSTRUCTION WOW! WHAT A CRAZY PRICE $129

RET. $325 K2 4400 7.2 CARBON CAP 7.2 SPORT SIDECUT SKIS & TURNS EASY $188

RET. $295 KASTLE 790 XX CARBON HAVE FUN WITH THIS GREAT SPORT SKI - 56% OFF - 88 PAIR $129

RET. $525 ROSSIGNOL 5SV RED '95 RED HOT CAP SKI - GET EM AT THIS PRICE - THRU THURS $347

K2 K2 K2

RET. $415 SALOMON FORCE 8 CAP BLACK & RED SCREAMERS AND THIS ONE SKIS GREAT! $329

RET. $350 OLIN XTE SPORT BLUE/RED SKIS RIGHT OFF THE RACK 49% OFF - COME & GET 'EM! $177

We Couldn't List Them All
A Ski Bargain Hunter's Paradise
All The Top Brands, Priced to Sell Fast

RET. $410 DYNASTAR ADV 4.2 ELLE '95 LADIES - MAKE YOU MOVE! NOW THRU THURSDAY $237

SALOMON

RET. $275 ELAN GC 4.0 CAP BLK/BLUE LOOKS GREAT - SKIS GREAT! DOORBUSTER PRICED $169

RET. $400 ROSSIGNOL V4K VAS CAP '95 TOP PERFORMANCE CRAZY PRICE THRU THURSDAY $219

A Ski Bargain Hunter's Paradise
Tell Your Friends-Bring Your Friends

RET. $345 K2 SELECT 7.9 AMERICAN MADE SKIS MAKE YOUR MOVE-ENDS THURS $218

RET. $485 OLIN DTSL '95 SLALOM SKIS TOP QUALITY - THESE WILL GO! CRAZY FOX SALE PRICE! $287

WIN A FREE SEASON PASS TO Sugar Loaf RESORT
12 WINNERS TOTAL!
1 Winner at Each Store
No Purchase Necessary
See Store For Details

$485 K2 5500 8.1 ....Now Thru Thurs. $249
$425 K2 TRC Comp 8.0 ....Now Thru Thurs. $238
$375 K2 CDZ 8.0 '95 ....Now Thru Thurs. $228

ROSSIGNOL

RET. $385 KASTLE TCX 95 SPORTCAP MEN & LADIES - 51% OFF GET IN LINE YOU SLY FOX $187

RET. UP TO $850 VOLKL P-10 SLC, RS, RT YOU KNOW THE SKIS AND WE GOT 'EM ON SALE 30% OFF

KASTLE

RET. $275 ELAN SRC 7.5 CAP QUALITY CAP CONSTRUCTION OUTSTANDING VALUE $147

RET. $325 ROSSIGNOL V2C CAP SKIS GREAT FOR NEW SKIERS 42% OFF LET 'EM RIP $189

RET. $395 K2 EXTREME MX '95 GREAT PERFORMANCE GREAT LOOK, GREAT PRICE $279

DYNASTAR

RET. $670 ROSSIGNOL 7XK KEVLAR '95 TOP BUMP SKI LAST SEASON CRAZIEST FOX PRICE EVER $397

RET. $600 OLIN DTSL SUPER '95 TOP OF THE TOPS SLALOM BE THERE EARLY-ONLY 100 PAIR $349

RET. $450 SALOMON EVOLUTION 8 ML TOP PERFORMANCE CRAZY 6 DAY ONLY PRICE! $299

RET. $325 K2 LTS 7.2 LADY CARBON TOP PERFORMANCE LADIES EASY TURNING - CRAZY PRICE $188

RET. $130 ROSSIGNOL VSJ JUNIOR SKIS STARTS YOUR KIDS OUT RIGHT GREAT STARTER SKI CRAZY PRICE $99

OLIN ELAN

RET. $485 OLIN DTV LADY '95 TOP LADIES SKIS - Look Good CRAZY LIKE A FOX SALE PRICE $267

FREE 3 Piece Rollerblade PROTECTIVE PACK With the purchase of any In-Line Skate
6 DAYS ONLY
A $32 Value • Excludes 50% Off Skates

NOW THRU THURSDAY

ALL 94/95 SKIWEAR 50% OFF

All The Top Brands. All 94/95 Jackets, Bibs, Sweaters, Pants, Vests, Suits, Stretch Pants, Headbands, Shells, Hats, After Ski Boots for Men, Women & Kids 50% off.

All The Top Brands
Nils • Descente • Roffe • Marker Ltd. Uggs • Skea • Spyder • High Sierra Kaelin • Woolrich • Nordica Skiwear Couloir • Tyrolia Skiwear • Bogner Nevica • Hot Chilly • Head • Bulla Belfe • Silvy • Sunbuster

ALL 1/2 OFF • NOW THRU THURSDAY

Sale Hours • Sun 11-7 • Mon-Thurs 10-9 • Sat 10-6

You know the BRANDS, you know the Quality & you know BAVARIAN VILLAGE. This is the LARGEST ski equipment SALE in our history & without a doubt the best ski buys ever. It's a sale for beginner, intermediate & expert skiers. We're presenting everything in our shops warehouse style to save you money. WE'VE GOT IT ALL! Plenty of hard to find premium SKIS & BOOTS at Crazy Summer Prices. BAVARIAN VILLAGE has scoured the continent for months to find these super buys from factory overstocks, closeouts, last years models, special purchases & carry-overs. IF IT'S NOT GOOD MERCHANDISE, WE DIDN'T BUY IT FOR THIS SALE. OVER 9782 ASSORTED SKIS, OVER 9634 ASSORTED BOOTS. A Ski Bargain Hunters Paradise. DOORBUSTER PRICES with many one of a kind items. In-Store Warehouse Sale Ends Sunday September 17th. Sorry No Layaway's. 57401 sale items. Not All Sizes in All Models in All Stores. HAVE FUN AND SAVE PLENTY! CRAZY LIKE A FOX !!!

SNOWBOARDS
Boots & Bindings • All The Top Brands
ON SALE
BURTON
$560 Brushie w/3D Binding $469
$500 Twin Tip w/3D Binding $419
$460 Air 50 w/Contact Binding $399
$220 Freestyle Boots $189
And Many More To Choose From all at "Crazy Like A Fox" Sale Prices

Now Thru Thurs
DYNASTAR ADV 4.1 RED
RET. $400 $197
OVER 50% OFF WHILE 39 PAIR LAST SAT.

ALL GLOVES & GOGGLES 50% OFF

SALOMON Evolution 8 Cap Skis
Hot Summer Price $299
Men's & Ladies '95 Models

ROSSIGNOL SKIS 50% OFF
$365 V3C Cap Ski
$169
Doorbuster Price

HURRY
SOLD TO $330
ALPINE SKIS
DOORBUSTER PRICED
$147
K2 • ROSSIGNOL • OLIN ELAN • KASTLE
All Sizes But Not In All Models
407 ASSORTED PAIRS

TOP QUALITY
CROSS COUNTRY SKI PACKAGES
Skis • Boots • Poles • Bindings
AT CRAZY LOW SUMMER SALE PRICES

ROSSIGNOL NORDICA
• SKIS - ROSSIGNOL VSJ JUNIOR SKIS SIZES 120-160
• BOOTS - NORDICA JUNIOR N136 SIZES 185-285
• BINDINGS - SALOMON QUADRAX 3 JUNIOR
• SKI POLES - REFLEX JUNIOR POLES
Junior Ski Package Set $247

$210 SKI BOOTS $84 Doorbuster Price RAICHLE Adult Model

SALOMON 8100 Equipe Skis RET. $530 $399 Top Performance

BINDINGS ON SALE
SALOMON • MARKER GEZE • TYROLIA
SELECTED MODELS AT HOT SUMMER PRICES HURRY!

6 DAYS ONLY
K2 Viper Skis 7.9 Cap Tech Ret. $330
Door Buster Priced $218
1995 MODEL

NORDICA SALOMON TECNICA LANGE
SAVE 26 to 54%
On Over 4,200 Pair of 1994/95 Top Brand Men's & Ladies Boots

NORDICA TC6 LE VERTECH M&L ...SALE $214
NORDICA NX 6.5 SYNTECH M&L ...SALE $187
NORDICA V 55 VERTECH M&L ...SALE $154
NORDICA 56 AFX BIOFLEX M&L ...SALE $124
NORDICA 46 AFX BIOFLEX M&L ...SALE $104
NORDICA 40 AFX BIOFLEX M&L ...SALE $84
MOST SIZES IN ALL MODELS - COME EARLY FOR BEST SELECTION
KIDS NORDICA BOOTS ...SALE ...$79
SALOMON 8.2 OPTIMA EXP ...SALE $279
SALOMON 6.2 OPTIMA ULTRA M&L SALE $194
SALOMON 4.2 OPTIMA ULTRA M&L SALE $144
SALOMON SX 55 TRI-TECH M&L ...SALE $112.50
SALOMON SX 425 UNISEX ...SALE $97.50
SALOMON SX 40 LADY ...SALE $87.50
MOST SIZES IN ALL MODELS • COME EARLY FOR BEST SELECTION
ALL TOP-BOOTS • DISCONTINUED MODELS • SUPER PRICES
TECNICA TC3 AVS ...SALE $348
TECNICA TC1 CROSS ...SALE $224
TECNICA CENTRIC 60 LADY ...SALE $164
LANGE XR 7.5 BLUE ...SALE $257
LANGE 5.6 MID M&L ...SALE $177

SHOP TODAY 10am–9pm Daily Hours

Now Thru Thursday FREE $32 Scott Poles
Purchase Any Ski, Boots, Bindings (All 3 Items) & Receive 1 Pair of SCOTT or REFLEX Ski Poles FREE

ALL 1994/95 SALOMON ROSSIGNOL Raichle HEIERLING SKI BOOTS 50% OFF
6 DAYS ONLY
Over 1081 Pairs of 1994/95 Top Brand Top Model $225 • $300 • $350 Ski Boots
All Sizes, But Not in All Models
Come Early for Best Selection

PACKAGE SETS
SKIS • BOOTS • BINDINGS • POLES
For Men, Women & Kids. Here Are A Few Examples
34 to 57% OFF
Our Best Selection Ever!
ALL TOP BRANDS • ALL TOP QUALITY
Packaged Together To Save You Plenty
If You Plan to Ski This Winter Now's The Time to Buy and Save Lots

ELAN • NORDICA
•SKIS - ELAN SRC 7.5 CAP SKIS $275.00
•BOOTS - NORDICA 40 AFX or RAICHLE RE 260 $205.00
•BINDINGS - SALOMON 577 $140.00
•SKI POLES - SCOTT Classic $32.00
Total $652.00
Crazy Summer Package Set Sale Price $277

KASTLE • NORDICA
•SKIS - KASTLE CX07 SKIS $295.00
•BOOTS - NORDICA 40 AFX or RAICHLE RE 260 $205.00
•BINDINGS - SALOMON QUAD 5 $155.00
•SKI POLES - SCOTT Classic $32.00
Total $672.00
Crazy Summer Package Set Sale Price $297

ROSSIGNOL • NORDICA
•SKIS - ROSSIGNOL V3C SKIS $365.00
•BOOTS - NORDICA 40 AFX or RAICHLE RE 360 $205.00
•BINDINGS - SALOMON QUAD 5 $155.00
•SKI POLES - SCOTT Classic $32.00
Total $757.00
Crazy Summer Package Set Sale Price $327

ELAN • NORDICA
•SKIS - ELAN GC 4.0 LDS SKIS $275.00
•BOOTS - NORDICA 50 AFX or NORDICA AFX 46 $200.00
•BINDINGS - SALOMON QUAD 5 $155.00
•SKI POLES - SCOTT Classic $32.00
Total $662.00
Crazy Summer Package Set Sale Price $347

OLIN • NORDICA
•SKIS - OLIN XTE CAP SKIS $350.00
•BOOTS - NORDICA 60 AFX or NORDICA AFX 56 $225.00
•BINDINGS - SALOMON QUAD 5 $175.00
•SKI POLES - SCOTT Excellence $42.00
Total $792.00
Crazy Summer Package Set Sale Price $397

K2 • NORDICA/TECNICA
•SKIS - K2 5500 7.9 CARBON SKIS $375.00
•BOOTS - NORDICA V55 or TECNICA CENTRIC 60 $275.00
•BINDINGS - SALOMON QUAD 7 $180.00
•SKI POLES - SCOTT Excellence $42.00
Total $872.00
Crazy Summer Package Set Sale Price $487

Plus Many More Sets To Choose From All At Crazy Summer Prices

NOW THRU THURSDAY
RET. $545 K2 SLC COMP COMP '95 SKIS - THEY'RE HOT TOP OF THE LINE - MOST SIZES $318
RET. $570 ROSSIGNOL 7XK KEVLAR TOP OF THE LINE MODEL MOST SIZES - HURRY! $397
RET. $550 OLIN DXS '95 TOP SKIS - DOORBUSTER PRICED NOW THRU THURS - DON'T MISS 'EM $317
RET. $400 DYNASTAR ADV 4.1 RED RED HOT SPORT PERFORMANCE GREAT SKIS - GREAT PRICE! $197
RET. $510 K2 EXTREME FX 8.1 '95 THESE ARE SOME HOT BOARDS GREAT NOW THRU THURSDAY PRICE $338
RET. $525 ROSSIGNOL 5SV RED '95 Slalom Side DOORBUSTER PRICED - Move On These 116 PAIRS TO SELL - NOW THRU THURS $347

NOW THRU THURS.
SOLD TO $475 NORDICA GPX BLACK LE SKI BOOTS
LAST SEASON'S MODELS DOORBUSTER PRICE $297

Bavarian Village®
INTERNATIONAL SKI & GOLF
• BLOOMFIELD HILLS ...2540 WOODWARD at Square Lake Road ....(810) 338-0803
• BIRMINGHAM ....101 TOWNSEND corner of Pierce ....(810) 644-5950
• NOVI ....NOVI TOWN CTR South of I-96 on Novi Rd ....(810) 347-3323
• FARMINGTON HILLS ...27847 ORCHARD LAKE RD. at 12 Mile ....(810) 553-8585
• MT. CLEMENS ....1216 S. GRATIOT 1/2 mile North of 16 Mile ....(810) 463-3620
• TRAVERSE CITY ....107 E. FRONT ST. (Bay Side Entrance) ....(616) 941-1999
• ANN ARBOR ....3336 WASHTENAW West of U.S. 23 ....(313) 973-9340
• FLINT ....4261 MILLER RD. across from Genesee Valley Mall (810) 732-5560
• DEARBORN HEIGHTS ..26312 FORD RD. 11/2 miles W. of Telegraph ...(313) 562-5560
• EAST LANSING ....246 E. SAGINAW at Abbott ....(517) 333-3529
• GRAND RAPIDS ....2035 28th Street S.E. bet. Breton & Kalamazoo ....(616) 452-1199
• GROSSE POINTE ....19435 MACK AVE just North of Moross ....(313) 885-0300
• CALL TOLL FREE ....WE SHIP UPS 1-800-442-2929

Sale Hours
Daily 10-9
Sat 10-6
Sun 12-5
VISA • MASTERCARD
DISCOVER • DINERS
AMERICAN EXPRESS

OUR LARGEST SKI & SKIWEAR SALE EVER • DON'T MISS IT!

Ounce of prevention comes in form of immunizations

BY LINDA ANN CHOMIN
SPECIAL WRITER

During Dr. Donald Lawrenchuk's 13 years as medical director of the Wayne County Health Department, one of the saddest and most preventable deaths he documented was that of a little girl who had not been immunized against measles.

The child's father had signed a personal waiver during the 1989-1991 outbreak which nationwide caused more than 130 deaths, half of whom were young children.

"We're very concerned about the increasing number of people requesting personal waivers," said Lawrenchuk. "There's a certain amount of complacency, particularly today with our busy lifestyles. It's an easy way out.

"Measles is the most contagious disease of mankind, and one of nine diseases that are vaccine preventable. When kids are most contagious is two-three days before we find the child has the disease. They're incubating the disease and passing it on."

All 50 states require schoolchildren to be immunized against measles. Failure to do so can lead to new outbreaks. If a pregnant woman contracts German measles, or rubella, she can lose her unborn baby or the baby can be born blind, deaf or mentally retarded.

Now that school bells are about to ring, parents and legal guardians need to check if their children are up to date on the required immunizations of DPT (diphtheria, pertussis and tetanus), MMR (measles, mumps and rubella) and OPV/IPV (polio).

Before the measles vaccine was licensed for use in 1963, the disease struck nearly all children by age 15.

Measles is known to cause serious complications, such as pneumonia and brain inflammations, leading to convulsions, hearing loss and mental retardation. Two of every 1,000 children who catch measles die from it.

Add to the high numbers of children unvaccinated because of waivers, the fact that vaccines on average are only 95 percent effective and you begin to see the danger.

"Currently, there is a pertussis, or whooping cough, outbreak in Wayne County," said Lawrenchuk. "According to the Centers for Disease Control and Prevention in Atlanta, pertussis levels are at the highest levels in 26 years and for every reported case, 10 go unreported. We normally get weekly reports from schools (during the school year), but those are just the tip of the iceberg."

It's the law

State law requires a child, ages 4-6, receive four doses of DPT. If a dose was given on or after the fourth birthday, a booster dose of DPT is required. Most children have five doses. For ages 7-18, if a DPT dose was not given in the last 10 years, a booster dose is required.

Three doses of the polio vaccine ("live" oral or inactivated) are required. If the last dose was not given on or after the fourth birthday, a booster dose is required. Most children will have four doses.

Two doses of MMR are required, with the first dose given on or after the first birthday, the second dose at least 30 days after the first, and at or after 15 months of age.

Begining March 6, 1996, even the youngest of children must complete the required immunizations, including HIB (haemophilus influenza — type B) or they will be excluded from attending child care centers, group residences and preschool programs.

The Livonia, Wayne-Westland, Garden City, Plymouth-Canton, Clarenceville, Redford Union and South Redford schools require a record of dosages to be presented at the time of enrollment. State law prohibits a principal or teacher from admitting a child to school without proof of the required immunizations.

The State of Michigan provides a booklet to simplify record keeping. Children who have not received the immunizations required by state law will be excluded from school on the first day of school.

Controversy over the safety of DPT in the last few years could be the reason parents in greater numbers are signing personal waivers. However, diphtheria is nothing to fool around with. One out of every 10 people who get the disease dies. Tetanus, with complications ranging from convulsions to broken bones, kills three out of every 10 people contracting it. Pertussis, or whooping cough, can be just as deadly.

"In Michigan, we haven't had those problems with DPT because Michigan produces their own vaccines," Lawrenchuk said. "I don't think anyone would dispute there have been cases of death, but the benefits far outweigh the risks. In the 51-year history of the Wayne County Health Department (in the clinics), we've never had a serious reaction like death or an anaphylactic reaction."

Eliminating the waiver

Rep. Lyn Bankes (D-Redford), as Health Appropriations Com-

See IMMUNIZATIONS, 9A

ART EMANUELE/STAFF PHOTOGRAPHER

Ready or not: *Four-year-old Steven Covert gets some moral support from his father Christopher as Wayne County public health nurse Jean Beadle gets ready to give him one of his required immunizations.*

LOANS BY PHONE • LOANS BY PHONE
* Homeowners *
* Cash Fast *
• 1st & 2nd Mortgage purchase or refinance • Land contract refinancing • Home or Rental Property • Slow Credit OK • Bill Consolidation • Fast • Easy • Call 24 Hours
Allstate Mortgage & Finance Corp.
1-800-968-2221
FREE Pre-Qualification

A "Foot in the Door" to the rapidly growing field of health care
LOW COST! SHORT TERM!
TRAIN FOR AN EXCITING NEW CAREER AS A
Pharmacy Technician
Chiropractic Assistant
EKG Technician
JOB PLACEMENT ASSISTANCE
Classes Beginning in September
SOUTHFIELD PUBLIC SCHOOLS COMMUNITY EDUCATION
For Registration Call
(810) 746-8700

Don't Sell Your Baby!

If it's time for your "baby" to leave home, donate that precious old car, truck or boat to Volunteers of America.

Donating is simple, fast and easy. Gifts qualify as tax deductible contributions for those who itemize. Receipts issued.

Volunteers of America has been serving southeast Michigan's needy since 1897. Funds derived from your vehicle can house a homeless mother and her children in our transitional housing program for at least a month or more.

For more information, call
(810) 373-9000

NOTICE!
This rate will only be available until August 31, 1995
6.75%*
*Effective net yield
GUARANTEED ONE YEAR
NO FEES! TAX DEFERRED!
GUARANTEED PRINCIPAL & INTEREST RATE
Excellent Interest Rate History
1-800-612-0054
BRODY and ASSOCIATES
2040 Calumet, Ste. #1
Ann Arbor, Mich. 48104
Good For IRA & CD Rollovers
OFFERED BY DEGREE OF HONOR PROTECTIVE ASSOCIATION
Free Early Surrender Charge Annual withdrawal available. Current Interest Rate guaranteed for one year. Interest after first year will never be less than 4.5%.

Looking for a Quality Used Car . . . "It's a DONE DEAL"

'92 F-150
Automatic, 6 cylinder, nice truck
ONLY $8,999

'94 MUSTANG
Loaded, 30,000 miles, one owner
ONLY $11,999

'92-'93 TAURUS LX WAGONS
Automatic, air loaded
3 FROM $10,999

'92 F-150 XLT
Automatic, 6 cylinder, air, loaded
ONLY $9,999

'94 ASPIRES
5 speed, under 6,000 miles, 3 to choose
ONLY $6,999

'89 AEROSTAR XLT
Automatic, loaded, 52,000 miles, sharp, 1 owner
ONLY $6,999

'93 PROBE GT
Automatic, air, loaded, one owner
ONLY $11,499

'92 MUSTANG GT CONVERTIBLE
Automatic, air, loaded, black beauty
ONLY $11,999

McDONALD FORD
550 W. Seven Mile
Between Northville & Sheldon Rd.
NORTHVILLE
(810) 349-1400 • (313) 427-6650

NOW ONLY AT McDONALD FORD

Exclusive Preferred Customer Plan
★ Free Service Loaners
★ Over $500 in Service and Service Discounts
"It's NOW a DONE DEAL"
(See salesperson for details.)

96
96
5
McDonald Ford
Novi Rd.
8 Mile Rd.
8 Mile Rd.
275
94
7 Mile Rd.
6 Mile Rd.
Beck Rd.
Sheldon Rd.
Northville Rd.
Rental Center & Body Shop
14
14

6.00%
Annual Percentage Yield
Minimum deposit $20,000

(Big rewards. No risk. Everything in life should be like our Classic CD.)

THE SEVEN MONTH CLASSIC CD In these uncertain times, it's nice to know there's one sure thing. Like our Classic CD. You get one of the best rates available. Guaranteed for the term of your deposit. Which can be very rewarding. And since it's a CD, there's no risk. Every depositor's funds are insured up to $100,000. So the problem of where to put your money today, is suddenly solved. Everything should be so simple.

Annual percentage yield subject to change. APY accurate as of 8/18/95. Interest penalty for early withdrawal.

1ST NATIONWIDE BANK
© 1995 1st Nationwide Bank, A Federal Savings Bank Member FDIC

Birmingham: (810) 540-1655 Clinton Township: (810) 286-4710 Dearborn: Michigan Ave. at Greenfield, (313) 943-4814; Michigan Ave. at Schaefer, (313) 943-4825 Dearborn Heights: Ford Rd., (313) 943-4827; Cherry Hill, (313) 943-4831 Detroit: Michigan Ave., (313) 943-4833; E. Warren, (313) 885-6195; Joy Rd., (313) 933-7664; Schaefer, (313) 342-1900 Farmington: (810) 474-7250 Grosse Pointe Woods: (313) 884-0442 Livonia: 5 Mile at Farmington, (313) 427-5350; 5 Mile at Middlebelt, (313) 261-8020 Pontiac: (810) 338-7127 Southfield: (810) 559-4720 Sterling Heights: (810) 939-9370

Youths garner plaques

Four of 35 Junior Olympic finalists from Canton Township who participated in the Detroit Metropolitan Area Youth Fitness Meet in July came home with plaques and placed in their events.

More than 1,500 boys and girls ages 7-14 competed in the 38th Annual Youth Fitness Track and Field Meet at Belle Isle park in Detroit. Forty-five communities were represented in the finals.

Winners represented Class A (ages 13-14), Class B (ages 11-12), Class C (ages 9-10), or Class D (ages 7-8).

Winners from the Canton Junior Olympic program include:

- Mike Horgan from Carriage Hills Park, who placed third in Class C running long jump with a jump of 8 feet, 9¼-inches.
- T.J. Tomasso from Kingsway Park, who placed first in Class B running long jump with a jump of 11 feet, 9 inches.
- Kendra McKinney from Windsor Park West, who placed first in Class C chinning with 12 chin-ups. McKinney holds the Detroit Metropolitan Area Youth Fitness record in Class D chin-ups with 13 chin-ups in 1993.
- Angie McKinney from Windsor Park West, who placed first in Class B standing long jump with a jump of 6 feet, 1.2 inches.

Orientation dates planned

Wayne-Westland school officials are urging parents and students to participate in upcoming orientation activities planned at the district's high schools and middle schools.

Following is the schedule:

- On Wednesday, Aug. 23, an orientation for John Glenn High School 10th-graders is scheduled for 7 p.m. in the school cafeteria. At the same time, Wayne Memorial High School 10th-graders will have an orientation in the school auditorium.
- On Thursday, Aug. 24, an orientation for John Glenn ninth-graders will be held at 7 p.m. in the school cafeteria. Their Wayne Memorial counterparts will meet at the same time in that school's auditorium.
- On Monday, Aug. 28, four orientations are scheduled at middle schools. Adams Middle School's session for sixth-graders will be at 6 p.m., followed by seventh-grade orientation at 7:30 p.m.

Also on Aug. 28, Marshall Middle School will have an orientation for all new students at 7 p.m. On the same day, Franklin Middle School's seventh-graders will have an orientation at 7 p.m. in the cafeteria.

- On Tuesday, Aug. 29, Franklin Middle School sixth-graders will have an orientation at 7 p.m. in the school cafeteria. On the same day, Stevenson Middle School will have an open house and orientation at 6:30 p.m. in the school cafeteria.

Back to school

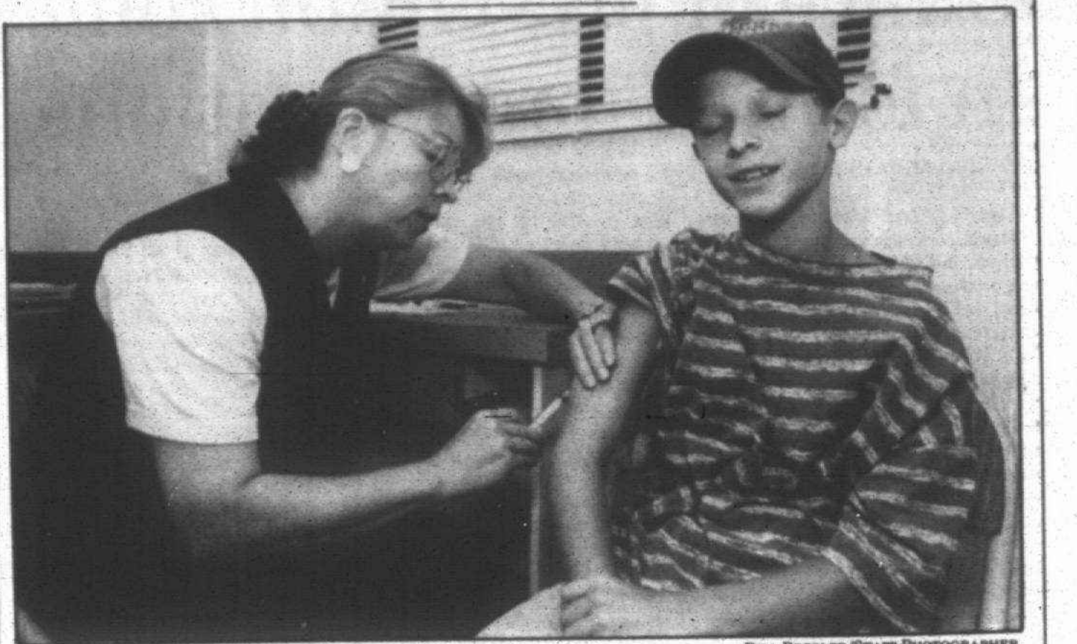

BILL BRESLER/STAFF PHOTOGRAPHER

Health clinic: *Tim Heitzmann of Canton faces the immunization needle last Monday. He and other students in the Plymouth-Canton School District received their shots at a Wayne County Health Department Clinic held at Plymouth Salem High School. Heitzmann, a sixth-grader at Pioneer Middle School, was receiving his shot for mumps, measles and rubella from nurse Nancy Rolston. Students are required to get such shots before entering school. School starts Aug. 29.*

Wayne-Westland district hires 48 teachers, 7 administrators

BY DARRELL CLEM
STAFF WRITER

In a massive hiring effort just two weeks before the start of school, the Wayne-Westland school board recently employed 48 teachers and seven administrators, closing the gap on vacancies created by an early retirement plan.

Most new teachers have been hired at entry-level salaries of $27,620 — far less than their predecessors, who had earned as much as $55,000.

Some 160 educators last school year accepted a $50,000 payout, to be paid in monthly installments over eight years. The district also paid $14,000 in taxes for each employee, boosting the retirement incentive to $64,000.

The district still is tallying the savings that will come from replacing top-salary educators, an employee services secretary said Tuesday.

At a Monday night meeting, school board member Patricia Brown commended district officials for ensuring savings by hiring entry-level teachers.

Many of the teachers are new to the profession; some have served as substitute teachers in Wayne-Westland.

On a gloomy note, board member Debra Fowlkes was disappointed that the 48 new teachers include absolutely no minority educators.

Few gains have been made since a 1992 outside audit noted that Wayne-Westland has few minority teachers compared to a 13-percent minority student population.

Dan Slee, assistant superintendent for employee relations, said the district has unsuccessfully sought minority teachers.

"We are mindful of the situation," he told Fowlkes, "but we have seen hardly any minority candidates.

"I don't believe they are being graduated from college," he added later.

The district has had better luck hiring minorities for administrative posts in recent years, but finding teachers remains difficult, Slee said.

"We are mindful, and we are searching," he said.

Board President Francis "Bud" Winter said many minorities choose private-sector jobs that pay more money.

Following is a list of newly appointed administrators, whose salaries couldn't be obtained Tuesday from the employee services department. A secretary said some salaries weren't yet known.

- Charles Heard, director of instruction, will be the new executive director for elementary education.
- Barbara Skone, a longtime Wayne-Westland elementary teacher, will be the executive director for curriculum development.
- Carolyn Packard, a former Wayne-Westland teacher consultant, will be the director of special education.
- Michael Steinhebel, vice president of the Royal Oak-based Servicar of Michigan, will be director of transportation.
- Karen Zokas, a former Grosse Pointe principal and Plymouth-Canton assistant principal, will be principal of Hamilton Elementary School.
- Nancy Raynes, a Pinckney classroom teacher, will be principal of Vandenberg Elementary School.
- Christina Bak, a longtime Wayne-Westland gym teacher, will be assistant principal of Wayne Memorial High School.

Two executive secretaries also have been added, Janice Kienman in general administration and Donna Beyer in business. Both have held other district positions.

Student lunch prices in Wayne-Westland on upswing this year

BY DARRELL CLEM
STAFF WRITER

Wayne-Westland students will pay more for school lunches this year as district officials move to curb rising costs in the food services department.

Despite the price increases, school lunch costs will remain competitive with those in neighboring districts, Superintendent Duane Moore said.

New lunch prices were approved Monday night in a unanimous decision by the Wayne-Westland school board.

Elementary pupils will pay $1.55, a 10-cent increase. Middle school and senior high students will pay $1.75 or $2, depending on their lunch selections. That marks a 15-cent price hike.

Milk will cost another 35 cents.

The prices still are lower than the cost of most fast-food combination meals.

"It's (still) a good deal," school board member Richard LeBlanc said Monday.

Students receiving reduced prices will pay 40 cents for lunch, regardless of grade level. That price is unchanged from last year.

Some 6,000 to 7,000 Wayne-Westland students eat school lunches each day, said Vickie Moore, food services director.

Adults who eat lunch at school will pay higher costs, too, ranging from $1.95 to $2.75. That reflects a 25-cent increase.

The increases follow a study that found Wayne-Westland prices to be lower than many nearby districts during the 1994-95 school year.

Local students could buy meals for less money than their counterparts in Garden City, Livonia, Plymouth-Canton, Ann Arbor and Taylor, to name a few districts.

"We're not out of line at all," Duane Moore said Monday.

Lunch prices didn't change last year, even though the program had to absorb a 9.21-percent increase in employee retirement costs.

Patricia Brand, assistant superintendent for business, noted in a memo to Moore and the school board that retirement costs rose from 5 percent to 14.21 percent on wages.

"Recognizing that it is never a pleasant situation to request price increases, our program has been forced to absorb additional expenditures without offsetting revenue," Brand said. "We would like to assure all that we are continually reviewing the program for cost-saving improvements."

Students can see minor lunch savings by buying weekly tickets that are $7.25 for elementary pupils and $8.75 for secondary students, regardless of their food selection.

Meanwhile, the district this year will implement a state-ordered breakfast program at all schools, following a pilot project that was launched late last school year.

Breakfast costs will remain unchanged at $1 for elementary students and $1.25 to $1.50 for secondary students. Students receiving reduced prices will pay 30 cents, regardless of grade level.

The state has begun requiring most districts to provide breakfast because many students weren't eating at home.

"Breakfast is the most important meal of the day," Vickie Moore said. "You need something to jump-start your motor each day."

ALL REGISTRATIO
g. 21 - 25 Noon - 7 p
10% DISCOUNT ON ALL
TUITION PAID BY AUG. 31st
CALL or STOP IN!

- TAP
- BALLET
- JAZZ
- FITNESS
- GYMNASTICS

4 spacious studios (over 4,400 sq. ft.) - imported ballet floor (over 5,600 sq. ft.) - uneven parallel bars - beam - rings - vault - trampolines and sprung floor!

JOANNE'S DANCE EXTENSION • PLYMOUTH CANTON GYM EXPRESS •

"Home of Plymouth Canton Ballet Company"
CERTIFIED, PROFESSIONAL & EXPERIENCED INSTRUCTORS
Greg & Joanne Zavisa-Directors
Dawn Green • Sherry Doughty June Dryja • Gail Whitt • David Darkowski
WELCOME NANCY WHITEFORD from LA DANSE

82 General Dr., Suite 180-190
ted in the Plymouth Trade Center
3-455-4330

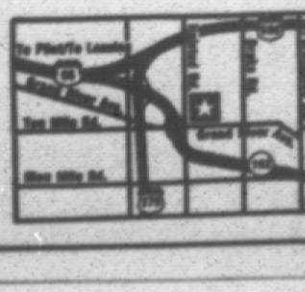

You Should See Our Grandparent's House!

"They have a Housekeeper and a Driver...A Chef and a Waitress...A Game Room and a Library...Their own Kitchen to make us Cookies...And lots of Good Friends!"

GRAND RIVER VILLAGE OFFERS THE SUPPORT YOU NEED AND THE INDEPENDENCE THAT YOU DESERVE

• Single Floor Community • Freedom from Household Chores and Meal Preparation • Around the Clock Emergency Response
• Friends Just Down the Hall
• Now Offering Respite Care

Ask About Our Move In Special

Grand River Village
OF FARMINGTON HILLS
RETIREMENT LIVING AT ITS FINEST
36550 Grand River • Farmington Hills
Between Halsted & Drake
810-476-7478

Hours
8:30-5:00 Mon.-Fri.
9-6 Saturday
12-5 Sunday

— Please clip and mail to Grand River Village —
Grand River Village
36550 Grand River Ave.
Farmington Hills, MI 48335
YES! Please send me a FREE brochure
PLEASE CALL
(810) 476-7478
Name(s) ______
Address ______
City ______ State ____ Zip ____
Phone ( ) ______

Immunizations *from page 7A*

mittee chair, has introduced legislation to eliminate the personal waiver or exemption. The bill passed the House of Representatives last year, but not the Senate. The legislation would not affect the medical or religious waivers.

Bankes also is asking the public health industry to take a look at an incentive program for welfare recipients who have their children vaccinated. With the new budget year starting Oct. 1, she also is looking to appropriate money from the $2 million public health budget for a statewide immunization registry. According to Bankes, these measures are of the utmost importance because people's lives are at stake.

"It really hit home for me when my secretary thought she had the measles and an aide in my office had a rare blood disease and couldn't be inoculated," Bankes said. "Because one person had not followed up on the second inoculation, the other person's life was threatened."

> **'We're very concerned about the increasing number of people requesting personal waivers. There's a certain amount of complacency, particularly today with our busy lifestyles. It's an easy way out.'**
>
> *Dr. Donald Lawrenchuk*

College age students as well as young children need to be protected against diseases like measles. The National Foundation for Infectious Diseases also recommends that the three million college students and adults ages 20-37 receive a second measles shot since some may have slipped through the cracks during the time requirements were being phased in.

Michigan is one of 28 states not requiring a measles booster before a student enrolls in college. If you were born in 1957 or later, ask your doctor whether you are immune to measles, or if you should be vaccinated. It could save your life.

"We need to look at college age students because the older you get, the harder it hits," said Lawrenchuk.

On average, DPT, MMR and OPV/IPV immunizations cost around $60, if given at a doctor's office. Many health insurance plans cover these costs. For those without coverage, free clinics are a boon. The Wayne County Health Department offers immunizations Monday through Friday at its Westland clinic, 2501 Merriman Road, one block north of Michigan Ave. Call (313) 467-3319 for an appointment.

Survey *from page 5A*

- Has public educational quality become better or worse "during the past few years"? 28 percent better, 34 percent same, 24 percent worse, 14 percent can't say. Parents gave higher marks than non-parents.
- Should the state set standards for all students in reading, math, social studies and science? 46 percent strongly agree, 41 percent somewhat agree, 11 percent disagree and 1 percent can't say. Non-parents were more strongly in support of state standards than parents.
- What one thing would you change in local public schools if you could? 31 percent teachers, unions and tenure; 24 percent reduce taxes and costs; others scattered.
- On a 1-5 scale, with 5 as high, what priorities should public schools have? Those ranked 5: helping students prepare for college, 68 percent; helping students learn computers and technologies, 67 percent; helping students learn job skills, 61 percent; keeping teachers and administrators up-to-date, 61 percent. Lowest ranked: helping students understand different cultures, 25 percent. Teaching respect for other cultures had been a high priority on the pre-Durant board.
- Should students have a longer school day and school year? 48 percent agreed, 44 percent disagreed, 6 percent can't say. Parents tended to disagree. No specific number of hours or days was mentioned.
- Should schools hire private contractors for custodial, food service and transportation "if it saves money"? 71 percent agree, 23 percent disagree, 6 percent can't say.
- Should schools contract with private companies for teaching? 45 percent agree, 42 disagree, 13 percent can't say.

> **People strongly opposed parochiald and vouchers — state funds supporting private and parochial schools. Favoring it were 27 percent; opposed were 70 percent; the rest couldn't say.**

Free clinics help parents get youngsters ready for school

On average DPT, MMR and OPV/IPV immunizations cost around $60, if given at a doctor's office, and many health insurance plans cover these costs.

For those people without coverage, free clinics are a boon.

The Wayne County Health Department offers immunizations Monday through Friday at its Westland clinic, 2501 Merriman Road, one block north of Michigan Ave. Call (313) 467-3319 for an appointment.

Free immunization clinics, sponsored by the Wayne County Health Department, also take place the first Wednesday of every month at St. Paul Presbyterian Church, 27475 Five Mile Road at Arcola in Livonia. Walk-in registration accepted. Hours are 8:30-11:15 a.m. and 1-3 p.m.

Immunization clinics also are being offered:

- Friday, Aug. 25, at Johnson Elementary School, 36651 Ann Arbor Trail east of Newburgh Road, Livonia. Hours are 9-11:30 a.m. and 1-4 p.m. For more information, call (313) 523-8754 or 523-9376.
- Tuesday, Aug. 29, at the Redford Union Board of Education, 18499 Beech Daly, Redford. Hours are 2-6 p.m. Only 60 appointments will be scheduled. To schedule one for your child, call (313) 592-3341 between 8 a.m. and 3 p.m. Monday through Friday.
- Tuesday, Aug. 29, on the lawn of Oakwood Hospital Annapolis Center-Wayne, 33155 Annapolis, Wayne. Hours are 2-6 p.m. In case of inclement weather, immunizations will be administered in the Oakwood Medical Offices-Wayne building located across the street from the hospital. For more information, call (313) 467-5555.

For the convenience of Clarenceville School District residents, free immunization clinics are held by the Oakland County Health Department on the second Wednesday of the month at Clarenceville United Methodist Church, 20300 Middlebelt Road, Livonia. For more information, call (810) 424-7045.

Parents must accompany children and bring their current immunization record at all of the clinics. For more information or a listing of other free clinics, call the Wayne County Health Department at (313) 467-3355.

As for health care professionals, the health department will present an immunization update noon to 2:30 p.m. Thursday, Sept. 7, at the Wayne County RESA Office, 33500 Van Born, Wayne. No registration

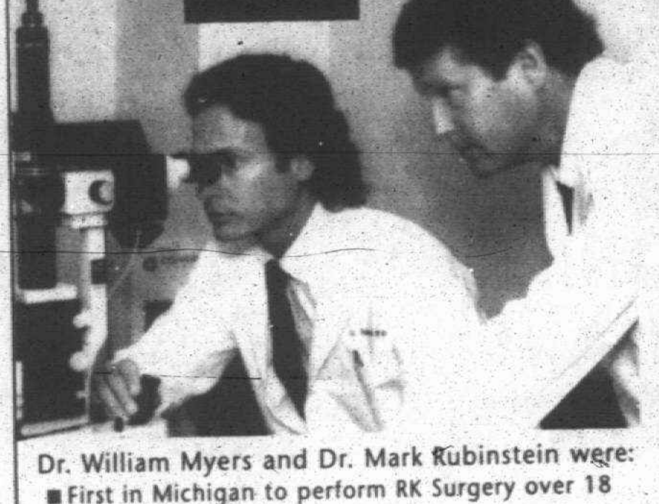

RK
You Can
Now
Afford

MICHIGAN
EYECARE
INSTITUTE
LEADING
EYECARE
WITH A
VISION

Michigan Eyecare Institute *is now making Myopia Surgery (RK) more affordable than ever.*
Now Accepting *Blue Cross/Blue Shield of Michigan plans that cover RK Surgery*
Participating *with all other insurances covering RK.*
New affordable prices.

Dr. William Myers and Dr. Mark Rubinstein were:

- First in Michigan to perform RK Surgery over 18 years ago.
- Responsible for teaching doctors the procedure for over 18 years.
- Published the articles which describe and have refined the procedure over the past 18 years.
- First in Michigan to have the Excimer Laser now in Windsor used to perform refractive procedures.

FREE Screenings available at your convenience
EXCIMER LASER REFRACTIVE INSTITUTE
NOW a Division of the
MICHIGAN EYECARE INSTITUTE

CALL NOW FOR DETAILS
For information regarding laser surgery for Nearsightedness, which is currently under FDA investigation

1-800-676-EYES

SOUTHFIELD 29877 Telegraph, Suite 100
(810) 352-2806
LIVONIA 14555 Levan Rd. Suite E-101
DEARBORN 5050 Schaefer
DETROIT Fisher Building, Suite 874

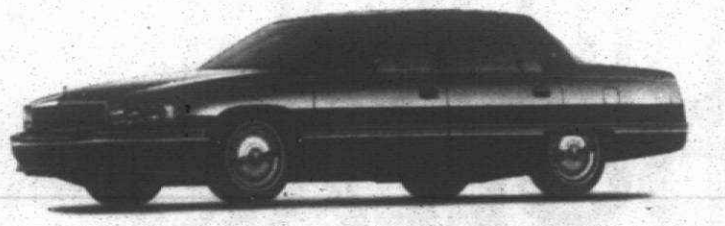

IF YOU'RE
READING
THIS PAGE,

'95 DEVILLE
$399 mo.
24 MONTHS,
$1,975 DOWN

200 HP, 4.9 Liter, V-8 engine
Anti-lock brakes •Airbank System•
Full-range Traction Control
Speed Sensitive Steering

YOU SURELY
UNDERSTAND
SMART
INVESTING.

Attention GM employees!
Check with your local Cadillac Dealer regarding significant changes in the employee purchase program for the summer.

CADILLAC CREATING A HIGHER STANDARD METROPOLITAN DETROIT CADILLAC DEALERS

DALGLEISH
6160 Cass Ave.,
Detroit
313-875-0300

SUBURBAN
1810 Maplelawn,
Troy Motor Mall
810-643-0070

"HOOT" McINERNEY
37777 Gratiot Ave.,
Mount Clemens
810-463-9000

DON GOOLEY
20903 Harper Ave.,
Harper Woods
313-343-5300

RINKE
8333 Eleven Mile Rd.,
Warren
810-758-1800

CRESTVIEW
555 S. Rochester Rd.,
Rochester
810-656-9900

DREISBACH & SONS
24600 Grand River Ave.,
Detroit
313-531-2600

DON MASSEY
40475 Ann Arbor Rd.,
Plymouth
313-453-7500

BILL ROWAN
19800 Eureka Rd.,
Southgate
313-283-3100

AUDETTE
7100 Orchard Lake Rd.,
W. Bloomfield
810-851-7200

AVAILABLE TO CADILLAC OWNERS RESIDING IN SELECT COUNTIES IN THE DETROIT AREA.

SEE YOUR PARTICIPATING DEALER FOR QUALIFICATION DETAILS. FIRST MONTH'S LEASE PAYMENT OF $399 PLUS $425 REFUNDABLE SECURITY DEPOSIT AND CONSUMER DOWN PAYMENT OF $1,975 FOR A TOTAL OF $2,799 DUE AT LEASE SIGNING. Tax, license, title fees and insurance extra. You must take retail delivery out of dealer stock by 10-4-95. GMAC must approve lease. Payment examples based on a 1995 DeVille: $36,747 MSRP including destination charge. Your payments may be higher or lower. Monthly payment is based on a capitalized cost of $31,923 after deducting $1,000 Owner Loyalty payment for a total of monthly payments of $9,576. Option to purchase at lease end for $24,254. Mileage charge of $.15 per mile over 24,000 miles. Lessee pays for excessive wear and use. *Always wear safety belts, even with airbags.

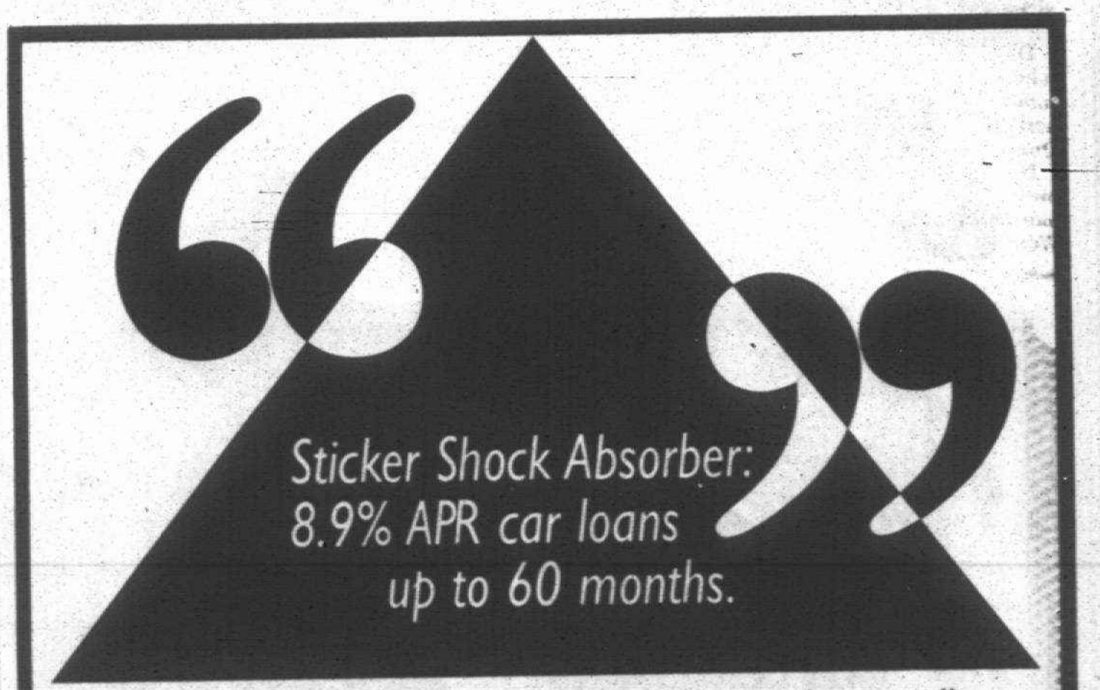

Sticker Shock Absorber:
8.9% APR car loans
up to 60 months.

Apply by phone to get things rolling quickly.

*Our car loans are loaded with attractive features. A sticker shock absorber comes standard: a low 8.9% APR fixed rate for new cars, good for any available term up to 60 months.**

Maintenance is low—you can apply toll-free by phone or visit any of our nearly 200 branches. And selection is high. This special rate also applies to RV and boat loans. And we've lowered rates for used cars and used RVs, too.

We'll even throw in an additional ¼% discount on any loan if you arrange automatic payment from a Michigan National Bank checking or savings account.

There's an important safety feature, too. The peace of mind you enjoy from dealing with a financial institution that's been around for more than 50 years. It's always nice to ride with someone you trust, don't you think?

You must apply by August 31, so call now. To avoid sticker shock, stick with us.

1-800-CALL-MNB

Michigan National Bank

*Applications must be received by August 31, 1995. Down payment requirements for a new auto 10%, new boat 15%, and 20% on RVs. Repayment terms vary depending on vehicle. For example, a $15,000 auto loan at 8.9% APR would result in 60 monthly payments of $310.65 in principal and interest. A $35,000 boat or RV loan at 8.9% APR would result in 120 monthly payments of $441.47 in principal and interest.

THIS WEEK AT KOHL'S

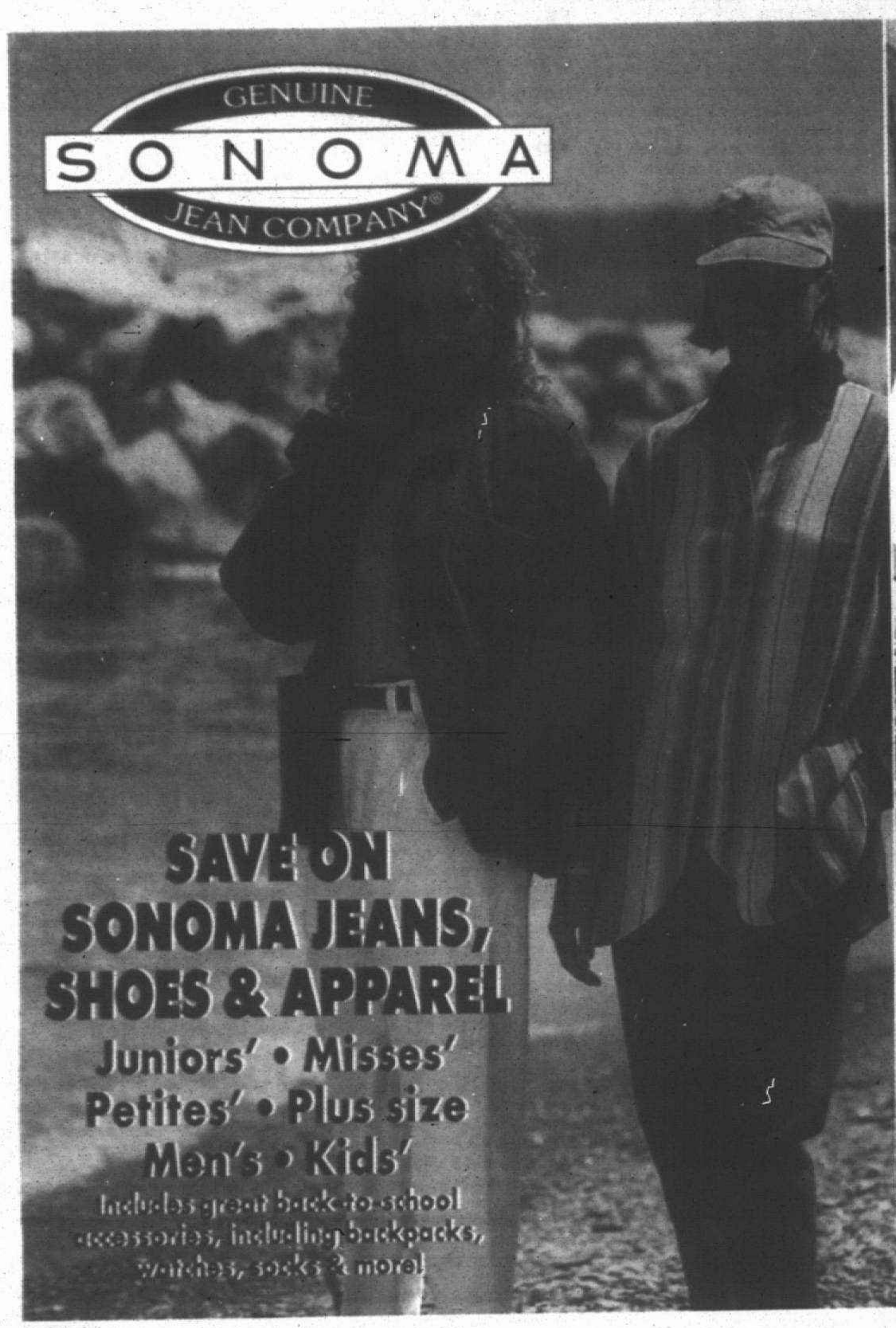

SAVE ON SONOMA JEANS, SHOES & APPAREL
Juniors' • Misses' Petites' • Plus size Men's • Kids'
Includes great back-to-school accessories, including backpacks, watches, socks & more!

SAVE 33% ON SELECTED FASHIONS FOR KIDS
•IZOD BOYS •SWAT •BUGLE BOY
•CHEROKEE •PALETTES •MORE!
Reg. 8.99-41.99, sale 6.02-28.13

ENTIRE STOCK NIKE ATHLETIC SHOES
$5-$15 OFF
MEN'S • WOMEN'S • KIDS'
Reg. 29.99-84.99, sale 23.99-74.99

BACK TO SCHOOL BILLION DOLLAR SALE
STARTS SUNDAY, AUGUST 20!
SHOP OUR 2-DAY BONUS BUYS SUNDAY & MONDAY ONLY! See pages 2-4
SPECIAL HOURS: SUNDAY 9:30AM-8:30PM & MONDAY 9:30AM-10:30PM
KOHL'S

Stop in and pick up your 92-page catalog featuring
34 SUNDAY & MONDAY ONLY BONUS BUYS
Shop Sunday 9:30AM-8:30PM; Monday 9:30AM-10:30PM

KOHL'S

MILITARY NEWS

To submit *your military announcement, send the material printed or typewritten to: Bridget Moran, Plymouth-Canton Observer, 744 Wing, Plymouth, Mich. 48170.*

■ GRADUATED
Michael A. Gutowski, Navy petty officer 2nd class, a 1992 graduate of Plymouth Canton High School of Canton, recently graduated from the naval academy preparatory school. During the year-long course at the Naval Education and Training Center, Newport, R.I., students are prepared for entry into the U.S. Naval Academy or the U.S. Coast Guard Academy. Studies included English, mathematics, science and general military subjects.

■ BASIC TRAINING
Pvt. James F. Hanna of the Army Reserve has entered eight weeks basic training at Fort Jackson, Columbia, S.C. He is the son of Fred G. and Donna L. Hanna of Canton. He is a 1992 graduate of Canton High School.

■ GRADUATED
1st Lt. William P. Schwab of the Army Reserve has graduated from the officer rotary wing aviator course and received the silver wings of an Army aviator at Fort Rucker, Daleville, Ala. Students received instruction in helicopter flying techniques, including tactical instrument flying maintenance, navigation and radio procedures. He is the son of Mary Anne Fontaine of Canton. He is a 1984 graduate of Houghton High School, and 1989 graduate of the University of Colorado, Boulder.

■ ENLISTED
Keith E. Gutmann, son of Robert and Margaret Gutmann of Belleville, enlisted in the Air Force's Delayed Enlistment Program June 16. He currently resides in Plymouth with his spouse, Jessica. Gutmann, a 1991 graduate of Belleville High School, is scheduled for enlistment in the Regular Air Force on Sept. 13. Upon graduation from the six-week basic training in San Antonio, Texas, he is scheduled to receive technical training as a munitions systems apprentice. He will earn credits toward an associate degree in applied sciences through the Community College of the Air Force while attending basic and technical training schools.

■ DEPLOYMENT
Steven C. Myers, Navy petty officer 3rd class, son of Walter V. and Beulan M. Myers of Plymouth, is currently halfway through a six-month overseas deployment aboard the guided missile cruiser USS Mississippi, which has included duty in the Adriatic Sea near Bosnia-Herzegovina. The 1988 graduate of Canton High School joined the Navy in January 1992.

Local winners

Great season: *The Rangers completed a 10-5 season by winning the Plymouth-Canton Junior Baseball League championship tournament. The team members were: Sean Abraham, Bryan Bennett, Jeremy Cloch, Brent Chappo, David Chriss, James Duque, Zachary Fishaw, Bobby Hoernschemeyer, James Leddy, Brandon McClellan, Alexander Parsons, Michael Patterson, Stuart Rexin and Jason Worley. The team was coached by Bob Hoernschemeyer, Miike Chappo, Larry Bennett and Frank Messana.*

OBITUARIES

RHODE M. JESENA

Services for Mr. Rhode M. Jesena, 68, of Plymouth, who died Aug. 11, 1995, in St. Joseph Mercy Hospital, Ann Arbor, were Wednesday, Aug. 16, at St. John Neumann Church, Canton, with burial in Holy Sepulchre Cemetery, Southfield.

He was born in the Philippines. He was an engineer with the Ford Motor Co. for 33 years, retiring in 1991.

Among the survivors are his wife, Teresita Jesena, of Plymouth; two sons, Emilio Jesena and Rhode Jesena of both of Plymouth; two daughters, Maria Schroeder of Annapolis, Md., and Jennifer Matten of Arizona; three sisters, Linda Tumbocon, Nelly Fermin, both of the Philippines, and Patricia Kenny of Dublin, Ireland; and a brother, Emilio Jesena Jr., of the Philippines.

Memorial contributions can be made to the American Heart Association of Michigan, Wayne County Region, Box 721129, Berkley, Mich., 48072.

■

HELEN HERSHBERGER

Services for Mrs. Helen Hershberger, 73, of Plymouth, who died Aug. 11, 1995, in Livonia, were Aug. 14 at the Schrader-Howell Funeral Home, 280 S. Main, Plymouth, with burial in Riverside Cemetery, Plymouth.

She was born, Nov. 28, 1921, in Pennsylvania. A son, Daniel R. Hershberger of Plymouth, survives. She worked in retail sales at Marianne's in Wonderland and Westland for 25 years.

■

ALEX HARDY

Services for Mr. Alex Hardy, 81, of Redford, who died Aug. 12 in Farmington Hills, were Tuesday, Aug. 15, at the Schrader-Howell Funeral Home, Plymouth, with burial in East Berlin Cemetery, St. Clair County.

He was born Feb. 13, 1914, in Kenosha, Wis. He was an automotive engineer with General Motors for 36 years and a graduate of the General Motors Institute in Flint. He specialized in gear design and his work resulted in the issuing of six patents to General Motors. Two of his major patented contributions were in the areas of gear noise research where he originated the concepts of gear phasing and counterphasing.

Among the survivors are his son, James Hardy, of Plymouth; a brother, Walter Hardy, of St. Clair Shores; and four grandchildren.

■

JOHN J. SUGHROW

Services for Mr. John J. Sughrow, 84, of Canton, who died Aug. 10, 1995, at Wyandotte General Hospital, were Monday, Aug. 14, at the L.J. Griffin Funeral Home, Canton, with burial in Mt. Olivet Cemetery, Detroit.

He was born in Detroit and was a retired inspector. Among the survivors are a sister, Mary Louise Loose of Denver; and several nieces and nephews.

■

BRADLEY P. KNAPP

Services for Mr. Bradley P. Knapp, 65, of Livonia, who died Aug. 10, 1995, in Ann Arbor, were Monday, Aug. 14, at Holy Cross Lutheran Church, Livonia, with burial in Glen Eden Memorial Park, Livonia.

He was born July 8, 1930, in Detroit. He was a design engineer at the body and chassis engineering department of Ford Motor Co. in Dearborn. He had worked there since 1955. He was a licensed flight instructor and commercial pilot, and took up ski diving, making his first jump at 62.

Among the survivors are: His father, Frank Knapp, of Redford; his wife, Doris; four sons, William Knapp of Canton; Rick Knapp of Brighton; Robert Knapp of Westland and Bradley Knapp of Livonia; a daughter, Susan Knapp of Dearborn; a sister, Barbara Kamprath of California; and five grandchildren.

■

THOMAS G. CLARK

Services for Mr. Thomas G. Clark, 66, of Wyandotte, who died Aug. 12, 1995, in Annapolis Hospital, were Monday, Aug. 14, at the McCabe Funeral Home, Canton, with cremation to follow. A mass will be said in his memory at noon, Sunday, Aug. 27, at St. Thomas a'Becket Church, Canton.

He was born Aug. 27, 1928, in Tarrytown, N.Y., and was a field service engineer in the food industry. He served in the U.S. Navy from 1945 until 1948.

Among the survivors are his wife, Rosa; two sons, Dr. Donald G. Clark, of Canton, and Marco Clark of Southgate; a daughter, Rosemary Cannon of Dearborn Heights; a brother, Robert Clark of Virginia Beach, Va.; and four grandchidren.

■

LEIGH SEGASSER

Services for Leigh Segasser, 74, of Canton, who died Aug. 14, 1995, were Thursday, Aug. 17, at the L.J. Griffin Funeral Home, Canton, with burial in Glen Eden Cemetery, Livonia.

He was born Nov. 15, 1920, in Canada and was a retired millwright. Among the survivors are his wife, Marian Segasser; two sons, Thomas A. Segasser and Craig L. Segasser; a daughter, Patricia Cizewski; a brother, John Segasser; a sister, Anne Victor; and seven grandchildren.

■

GILBERT VANDERBURG

Services for Gilbert Vanderburg, 81, of Plymouth, who died Aug. 17, 1995 in Novi, were Saturday, Aug. 19, at the Vermeulen Trust 100 Funeral Home, Plymouth, with burial in Riverside Cemetery, Plymouth.

He was born Nov. 25, 1913, in Alberta, Canada. He was a Realtor for Venoy Realty of Wayne before starting Vanderburg Realty of Garden City in 1964. He was a 50-year member of the Wayne Lodge #112 F&AM and a member of the Realtors Association.

Among the survivors are his wife, Helen Vanderburg; a daughter, Gail Ross, of Plymouth; a sister, Marjorie Roza, of Plymouth; three brothers, Gordon Vanderburg of Garden City, Allen Vanderburg of Canton and Walter Vanderburg of Livonia; and two grandchildren.

LWV has lowdown on state government

Looking for information about state government? The League of Women Voters has a toll-free telephone service (1-800-292-5823) that may be helpful.

The league's Citizen Information Center in Lansing offers to help people find out about such things as pending legislation, the state constitution, election laws, voting regulations or tax information.

The telephone is answered from 10:30 a.m. to 3:30 p.m. weekdays.

The telephone service is paid for by the league's education fund. The League of Women Voters is a non-profit organization that works to keep voters interested and informed about governmental issues.

Why is she smiling?

She's smiling because she's placing an Observer & Eccentric classified ad and knows that if someone doesn't buy her sofa in three trys, we'll run her ad *three more times free.*

Where can you find a bargain like that, these days?

Now is the time to look around the house, garage, basement, and/or attic and find those things that you don't use anymore, but someone would just love to give a new home.

Call us today. Our ad takers are on duty from eight o'clock in the morning until 6:00 at night.

Observer & Eccentric
CLASSIFIED ADVERTISING

WAYNE COUNTY, CALL 313-591-0900 ☎ OAKLAND COUNTY, CALL 810-644-1070

LIMITED TIME OFFER • PRIVATE PARTIES ONLY • NO COPY CHANGES • REAL ESTATE SALES AND RENTALS NOT INCLUDED

AAA foundation calls for overhaul of driver education

■ The AAA Foundation for Traffic Safety recommends that young drivers be taught a broad-based curriculum.

Driver education needs to be "reinvented," advises a new report from the AAA Foundation for Traffic Safety.

Traditional driver education methods teach teens how to get licenses, but do little to reduce crashes. The AAA Foundation for Traffic Safety recommends that young drivers be taught a broad-based curriculum that focuses more on safe driving attitudes and behavior than on basic skills.

The Novice Driver Education Model Curriculum outline recommendations include:

- ■ Developing computer software to teach driving basics;
- ■ Improving in-car instruction with more driver feedback;
- ■ Involving parents in the driver education process;
- ■ Using social pressures to foster safe driving attitudes;
- ■ Enacting graduated licensing systems that restrict new drivers to safer times and locations.

"We're letting our kids down . . . we're not doing enough, and it's time to do more," said AAA Michigan Vice President Corporate Relations Larry Givens. "Fifteen- to 20-year-olds account for nearly 15 percent of all driver fatalities, but make up only 7 percent of all licensed drivers."

According to Givens, the AAA Foundation for Traffic Safety report supports findings released by AAA Michigan in its study released earlier this year — Portrait of a Young Driver.

Both studies confirm what many have known all along: young drivers are at a much greater risk for crash-related death or injury than the general population; driver education efforts must be enhanced to provide more on-road experience; feelings of "invulnerability" among young drivers are responsible for risky behavior behind the wheel and alcohol use among teens is at an all- time high.

"Teen-agers are inexperienced and do not have the ability to perceive risks appropriately," added David Willis, executive director of the AAA Foundation for Traffic Safety.

For a copy of the "Novice Driver Education Model Curriculum Outline" and report on driver education, contact the AAA Foundation for Traffic Safety, 1440 New York Ave., N.W., Washington, D.C., 20005.(202) 638-5944.

For a copy of AAA Michigan's "Portrait of a Young Driver," contact AAA Michigan, Public Relations Department, 1 Auto Club Drive, Dearborn, MI 48126. Or call 1-800-222-3234.

MHS offers reduced fee to seniors who adopt cat

People over age 60 are getting a special invitation to adopt cats from the Michigan Humane Society.

MHS is offering a special reduced adoption fee of $30 to seniors who adopt a cat at any MHS shelter.

Sherry Silk, MHS director of operations, said, "Cats are really ideal pets for older people who may not be able to care for a larger animal. Cats provide companionship and comfort and surprise many first-time owners with their playfulness and affection.

"Owning a cat can have psychological and physiological benefits, too, especially among seniors. Studies have shown cat owners to be less lonely and depressed, and some have even experienced lowered heart rates and blood pressure."

The Michigan Humane Society's adoption fee includes sterilization, age-appropriate vaccinations and a 15-day health guarantee. Adoption hours at MSH shelters at 3600 Auburn in Rochester Hills and 37255 Marquette, Westland, are noon to 7:30 p.m. Wednesday through Friday, and 10 a.m. to 4:30 p.m. Saturday and Sunday.

Sweet Adelines offer workshop for women

Thirty-thousand women leave home each week to do their favorite thing: sing.

In honor of the 50th anniversary of the Sweet Adelines, the Spirit of Detroit barbershop chorus is offering a six-week vocal workshop.

Women who enjoy singing and want to improve their vocal skills are encouraged to register. The workshop features expert training in a friendly group setting.

Sessions are from 7-9 p.m. Tuesdays, Sept. 12, 19, 26, and Oct. 3, 10, and 17 at the VFW Hall, I-96 and Inkster Road, Redford Township. The fee is $6. Bring a friend to receive a two-for-one price.

To register, call Elizabeth Tallent at (810) 553-9435.

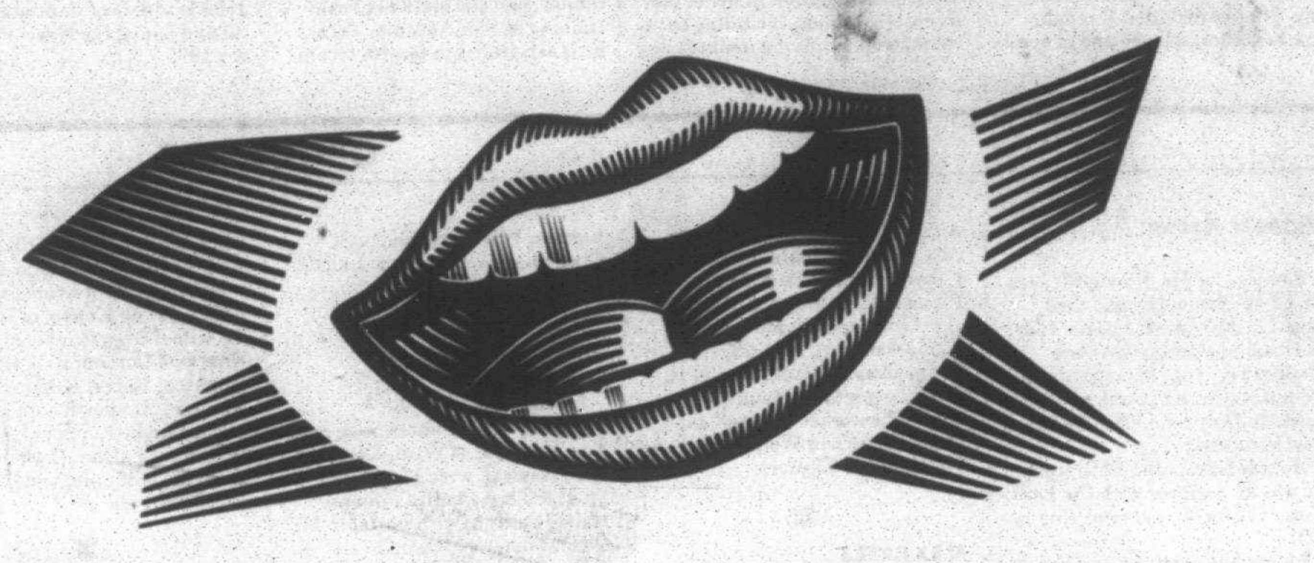

THE PHRASE "TALK IS CHEAP" STILL HOLDS TRUE.

Right now, sign up for the Clear Deal℠ from Cellular One®:

- Get a special low service rate of $19.99 per month plus a low rate of 39¢ a minute for local calls.
- Own a high-quality Audiovox 425 portable phone for just $2.99 per month for 24 months.
- Pay no activation fee.
- Or instead receive a $140 rebate on Cellular One service or other high-quality brand-name phones.

And, as always, you get Cellular One's clear, reliable service. See–at your Cellular One Authorized Agent, talk really is cheap.

CELLULARONE®
Authorized Agent

■ Trained, knowledgeable cellular experts. ■ Extensive coverage area.

ALLEN PARK
Car Tunes
6395 Allen Rd.
(313) 381-1053

BERKLEY
Auto One
3080 W. 11 Mile Rd.
(810) 543-6600
Car Tunes
1725 Woodward
(810) 547-4880

BRIGHTON
Auto One
9957 E. Grand River
(810) 227-2808
Cellular Store & More
445 E. Grand River,
Ste. 203A
(810) 227-7440

CANTON
Cellular Store & More
42695 Ford Rd.
(313) 981-7440
Mickey Shorr
43729 Ford Rd.
(313) 981-7770

CENTERLINE
Auto One
25600 Van Dyke
(810) 759-1511

CLAWSON
Communications USA
630 W. 14 Mile Rd.
(810) 280-6390

COMMERCE
Cellular Source
3063 Union Lake
(810) 360-9400

DEARBORN
Auto One
6986 N. Telegraph
(313) 274-7780

EASTPOINTE
Auto One
22252 Gratiot
(810) 772-7136

FARMINGTON HILLS
Auto One
29709 Grand River
(810) 476-5757
Mickey Shorr
30724 Grand River
(810) 473-8200

GARDEN CITY
Auto One
30639 Ford Rd.
(313) 421-2100
In Touch Communications
6719 Middlebelt Rd.
(313) 427-3355

GROSSE POINTE WOODS
Authorized Cellular
20315 Mack Ave.
(313) 417-1000

HOWELL
A-2 Communications
110 W. Grand River
(517) 546-8600
CarTronics, Inc.
204 W. Grand River,
Ste. 260
(517) 548-7705

KEEGO HARBOR
Mickey Shorr
3335 Orchard Lake
(810) 682-1600

LAKE ORION
Auto One
1270 S. Lapeer Rd.
(810) 814-0990

LINCOLN PARK
Auto One
3516 Dix
(313) 382-2140

LIVONIA
Mickey Shorr
27819 Plymouth Rd.
(313) 425-4646
Auto One
33939 Plymouth Rd.
(313) 525-6750

MACOMB
Authorized Cellular
15835 Hall Rd.
(810) 566-8555
Auto One
20975 Hall Rd.
(810) 463-4141

MADISON HEIGHTS
Authorized Cellular
314 E. 14 Mile Rd.
(810) 589-0500
Auto One
32834 John R
(810) 588-7031

MT. CLEMENS
Auto One
36253 Gratiot
(810) 791-0240

NEW BALTIMORE
Custom Audio
51180 Washington St.
(810) 725-9956

PONTIAC
Auto One
301 W. Walton Blvd.
(810) 253-1270

PORT HURON
Custom Audio
2901 North River
(810) 985-6979
Mickey Shorr
4124 24th Ave.
(810) 385-4880
Port City Communications
942 Military
(810) 984-5141

ROCHESTER
ABC Warehouse
1445 N. Rochester Rd.
(810) 656-9700
Auto One
101 S. Main St.
(810) 650-7990

ROCHESTER HILLS
Executive Cellular
1910 W. Auburn Rd.
(810) 852-8820

ROSEVILLE
Authorized Cellular
16276 13 Mile Rd.
(810) 775-8610
Car Tunes
31560 Gratiot
(810) 294-8100
Mickey Shorr
29241 Gratiot
(810) 777-8660

ROYAL OAK
Mickey Shorr
825 S. Woodward
(810) 398-7204

SOUTHFIELD
Auto One
23080 Telegraph
(810) 355-3232

ST. CLAIR SHORES
Mickey Shorr
22500 Harper
(810) 771-7620

STERLING HEIGHTS
Authorized Cellular
33500 Van Dyke
(810) 795-9900
Auto One
37514 Van Dyke
(810) 795-0044

TAYLOR
Auto One
24105 Eureka Rd.
(313) 946-5200
Mickey Shorr
14270 Telegraph
(313) 946-4174

TROY
Auto One
2977 W. Maple Rd.
(810) 435-4800
Mickey Shorr
1010 E. Maple Rd.
(810) 589-1910

UTICA
ABC Utica
48825 Van Dyke
(810) 739-1010

WARREN
Auto One
23340 Dequindre
(810) 755-7730
Mickey Shorr
32912 Van Dyke
(810) 979-8894

WATERFORD
Auto One
3775 Elizabeth Lake Rd.
(810) 681-8202
Mickey Shorr
5420 Highland
(810) 673-4970

WEST BLOOMFIELD
Authorized Cellular
33060 Northwestern Hwy.
(810) 851-6030

WESTLAND
Car Tunes
7150 N. Wayne
(313) 728-9790

WYANDOTTE
Auto One
3687 Fort St.
(313) 282-9641

YPSILANTI
Auto One
3014 Washtenaw
(313) 572-0077

Minimum two-year Cellular One service contract required. New activations only. Limited to certain rate plans. No interest. No finance charges. Not valid with other discounts. $140.00 credit is applied as a $5.83 per month credit for 24 months; applies to local airtime only. Other restrictions apply. Offer ends September 24, 1995.

DENTISTRY WITHOUT FEAR!
"TWILIGHT SLEEP"
INTRAVENOUS SEDATION

LIVONIA VILLAGE DENTAL ASSOCIATES
MARTHA ZINDERMAN. RN. DDS
(810) 478-2110

ANXIOUS?

Anxiety affects both men & women. Symptoms like rapid heartbeat, shortness of breath, dizziness, trembling & sweating may be caused by anxiety rather than a physical health problem. The Mood Disorders Institute offers free evaluations, and conducts research studies to evaluate the effectiveness of anxiety-reducing investigational medications. If you feel you may be suffering from anxiety, and would like to inquire about an evaluation or participate in a study.

Call
1-800-682-MOOD

MOOD DISORDERS INSTITUTE

CALL TODAY
Robert J. Bielski, M.D., Director
Practitioner, Researcher, and Teacher since 1976
Farmington Hills

PUBLIC NOTICE
PIANO SALE
at
Wayne State University

Numerous pianos will be sold on Sunday, August 27 between noon and 5:00 p.m. The selection includes grands, baby grands, consoles, uprights and digital pianos. Many of the instruments are part of a Kawai institutional program. They must be sold to provide new ones for next year. Some other new and used pianos will be available. Those brands will include Kawai, Steinway, Yamaha, Baldwin and others. **Pricing will be substantially below market value. Selection on Sunday is subject to prior sales by appointment.**

PREVIEW APPOINTMENTS
Additional Information
CALL
(313) 577-6323

For more information, or to schedule a preview, call the Department of Music piano line.

(313) 577-6323

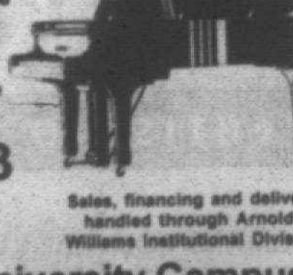

Sales, financing and delivery handled through Arnoldt Williams Institutional Division

ALL PIANOS TO BE SOLD BY SUNDAY AUGUST 27th

Wayne State University Campus
Department of Music (313) 577-6323

ONE DAY ONLY

KEELY WYGONIK, EDITOR
(313) 953-2105

The Observer
TASTE

MONDAY, AUGUST 21, 1995

INSIDE:
Lobster recipes
Butter up

TASTE BUDS

CHEF LARRY JANES

Butter churns up flavorful memories

Having just returned from a two week vacation in Maine, I thought it only fitting to talk about lobsters, and butter.

I loved reading Irena Chalmers description of butter in her latest book "The Great Food Almanac," (Collins Publishers, copyright 1995, $25).

Chalmers writes "there is something mystical about the way butter forms in golden globules simply from agitating pure white cream for a given amount of time in the dark confines of a churn.

"Butter making is in a sense an act of creation, and in declining its rich rewards, whatever our reasons, we fail to complete a ritual that has been in place around the world since prehistoric times."

I know exactly what Chalmers was referring to in that quote. On vacation a woman next to me in line at Beal's Lobster Pier requested diet margarine instead of the real stuff to dip her lobster morsels in.

Let's begin by exposing all those faux butters out there. There are about the same number of calories in butter as margarine, but butter lovers tend to eat more butter than margarine eaters do. Sprinkle on butter substitutes contain salt, rice starch, lecithin, annato and tumeric. Natural as these ingredients might be, real butter is closer to nature. A wise man knows when food contains no sugar, no cholesterol and no calories, it also has no taste.

For the record, yes, I ate my lobster(s) with butter, but relied on the sole little souffle cup (about 2 tablespoons) rather than requesting more. I first cut my lobster (at Beal's it was with my hands) of course, and then dipped my fork (or fingers) in the melted butter and then speared the lobster chunk.

Fat facts

For the record, margarine, like butter, must also contain 80 percent fat, but most margarines are made with refined and hydrogenated vegetable oils. Some might even have additional animal fat.

Real butter is only as good as the cream from which it is made. Anyone who has tasted real, French butter made from Brittany cows knows of what I speak. The cows are fed and milked so the butter making can be coordinated with the first possible transportation to Paris where it is made and sold immediately.

If a trip to the city of romance for butter sounds a bit indulgent, try locating a pound of Plugra butter, developed by Hotel Bar Foods in America; it is as close as it gets to real French butter in taste and texture. The only place I've been able to find Plugra is J.R. Hirt's in the Eastern Market. Then again, if you're lucky enough to get your hands on some real cream from Guernsey Farms in Northville or Caulder's Dairy in Lincoln Park, you might be able to churn some real good butter all by yourself.

Nothing reveals the quality of a cuisine so unmistakably as the fat on which it is based. Bacon arouses memories of the South, olive oil evokes Mediterranean cooking and sweet butter will bring forth memories of fine French foods.

Substituting margarine

Fats tenderize, provide flavor, help bind ingredients together, and produce browning in baked goods. Butter is interchangeable with margarine in most recipes, but real butter should always be used for candy, puff pastry and croissants. Butter margarine blends (60 percent margarine and 40 percent butter) are available and can be used interchangeably.

The best margarine to cook with is corn or soy margarine but other blends made from vegetable oils are acceptable. Because whipped and tub margarine are softer and contain a higher percentage of air, only stick margarines should be used in baking. Reduced calorie products contain 20 percent less fat than butter, and have water and air substituted for fat. Don't use them for baking.

Flavor wise, reduced fat and no fat faux butters and margarine are not a personal favorite. I would rather compromise by eating a little less real butter than giving it up totally for the faux butters any day.

See Larry Janes' family-tested recipes inside. Chef Larry is a free-lance writer for the Observer & Eccentric Newspapers. To leave a voice mail message for him dial (313) 953-2047 on a touch-tone phone, then mailbox number 1886.

LOOKING AHEAD

What to *watch for in Taste next week.*

- Recipes with kid appeal.
- Back to school lunch box tips.

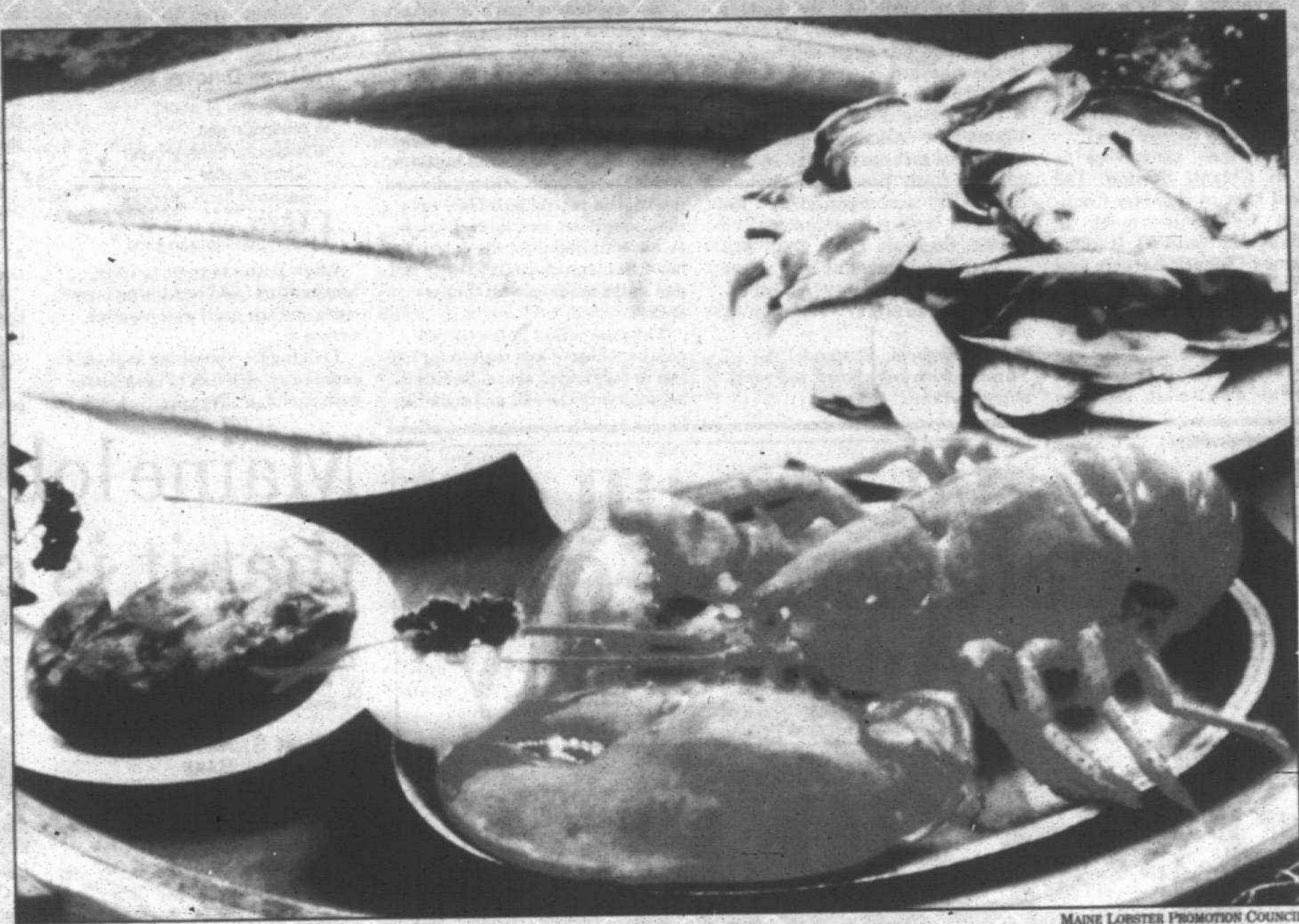

MAINE LOBSTER PROMOTION COUNCIL

LOBSTER IS VERY EASY TO COOK

TAKE A CRACK AT MAINE LOBSTER

AUGUST IS "MAINE LOBSTER MONTH"

BY KEELY WYGONIK
STAFF WRITER

Turn any meal into a special event with Maine lobster. August is "Maine Lobster Month" and the perfect time to experiment with these tasty crustaceans.

"Lobster is very easy to cook," said Kevin Dean, co-owner of Superior Fish Company in Royal Oak. It's also lower in fats, calories and cholesterol than the skinless white meat of chicken or turkey.

According to a study conducted by the National Institutes of Health, a 3.5-ounce portion of lobster contains just 72 mg. of cholesterol, 98 calories, and 0.1 gram of saturated fat. Maine lobster also contains omega-3, a substance that is believed to reduce the risk of heart disease.

Dean said the most frequently asked question about lobster at Superior fish is - "how do I cook them?"

Lobster can be baked, broiled, steamed, grilled, sauteed, stir-fried, boiled and even microwaved.

The two most common ways to cook lobsters are steaming and broiling.

"I like to steam lobster," said Dean. "You need a big kettle. Put a two inches of water in the bottom of the kettle, and bring it to a rolling boil. Put the lobsters in the pot, make sure the heat stays constant, and begin timing. Cook 10-15 minutes per pound."

Dean compares the taste of steamed lobster to steamed vegetables. "If you asked people what tastes better, canned or steamed vegetables, they'll say steamed. When you steam a lobster. you're trapping and retaining the flavor."

Others prefer the boiling method. To boil lobsters, fill a large kettle 3/4 full of water. The Maine Lobster Promotion Council suggests that you allow 2 1/2 quarts of water for each lobster. Bring the water to a boil.

Put in the live lobsters, one at a time and let the water boil again. Lower the heat, cover the kettle, and simmer about 15 minutes for a 1 to 1 1/4 pound lobster and 20 minutes for a 1 1/2 to 2 pound lobster.

When the antennae pull out easily, the lobsters are done. You should be able to easily pierce the meat with a fork.

After you purchase your lobster, don't run home and fill the bathtub with water. Lobsters are harvested from the icy, salt water of the North Atlantic Ocean. They should be stored in the refrigerator or in a cooler.

"Put a cool, damp cloth or newspapers on top of them," suggests Dean. "If you're storing them in a cooler, put the ice underneath the lobsters."

Cook lobster within a day of purchasing them. If you store them in plastic bags, punch holes in the bag to keep air circulating.

Lobster is available fresh or frozen at many supermarkets and seafood stores. Expect to pay a little over $7 per pound. Prices will be lower after Labor Day when the demand isn't as high, and before Christmas.

For additional recipes, send a self-addressed, stamped envelope to "Picnic Lobster," Maine Lobster Promotion Council, 382 Harlow Street, Bangor, Maine, 04401. If you'd like to receive a free "How to Host a Maine Lobster Bake" kit, send $2 for shipping and handling.

See recipes inside.

HOW TO EAT MAINE LOBSTER

1. Twist off the large claws.
2. Crack each claw with a nutcracker, pliers, knife or rock.
3. Separate the tail from the body and break off the tail flippers.
4. Insert a fork where the flippers were and push the tail meat out in one piece. Remove and discard the black vein that runs the entire length of the tail meat.
5. Open the body by cracking it apart sideways. Lobster meat lies in the four pockets (or joints) where the small walking legs are attached. The small walking legs also contain excellent meat, which can be removed by sucking on the ends of the legs.

Source: The Lobster Institute

FOCUS ON WINE
BY RAY & ELEANOR HEALD

Wine Selections

Sauvignon Blanc is a white wine to serve well-chilled with fresh grilled seafood, mild cheeses, grilled chicken and lightly-sauced pasta. The following are great values:

1994 R.H. Phillips Sauvignon Blanc – *$5.50*
1994 Fortant de France Sauvignon Blanc – *$7*
1993 Zellerbach Sauvignon Blanc – *$7*
1994 Buena Vista Lake County Sauvignon Blanc – *$7.50*
1993 St. Supery Sauvignon Blanc – *$8.50*
1994 Ferrari-Carano Fume Blanc – *$12*

Best-buy reds for grilled meats and vegetables, flavorful pastas, lamb, burgers or pizza:

1993 Bandiera Cabernet Sauvignon – *$8*
1994 Fortant de France Merlot – *$7*
1992 Louis M. Martini Zinfandel – *$8*
1992 Round Hill Zinfandel – *$9*
1992 Cypress Cabernet Sauvignon – *$9*
1993 McDowell Syrah – *$10*

Cellar recommendations:

1993 Quivira Zinfandel – *$14*
1993 Kenwood Jack London Zinfandel – *$14*
1992 Haywood Rocky Terrace Zinfandel – *$17.50*
1991 Ferrari-Carano Cabernet Sauvignon – *$15.50*
1993 Murphy-Goode Merlot – *$16*
1992 Ferrari-Carano Merlot – *$22*

Seghesio Winery is 100 years young

In 1895, Angela and Edoardo Seghesio bought their first grape ranch in Sonoma County, Calif. Known today as the "Home Ranch," it is the site of the original family residence and the first Seghesio winery, which was built in 1902. Seghesio wines are known for quality and value. Chef Brian Polcyn of Muskie's Urban Pier in Auburn Hills gives Seghesio's Sangiovese high marks for its ability to match well with food. The grapes for the Seghesio Sangiovese come from vineyards planted in 1910.

Although Seghesio can boast a 100-year history in the wine business, their bottled wines have only been available via retail and restaurant sales since 1983. It is phenomenal that this wine family was able to persevere through years of bulk wine production, Prohibition, and the Great Depression to launch the Seghesio wine brand. Imagine that prior to Prohibition, California had 700 wineries and today, there are just 800!

When 30-year-old general manager Peter Seghesio recounts the family history, he reminds us that "Wine is our history, our tradition and our way of life." The family kept its vineyards alive during Prohibition by selling grapes to home winemakers (200 gallons were allowed per household) while the winery was closed. When Prohibition was repealed in 1933, the winery reopened, and wine production resumed.

Winemaker Ted Seghesio believes the new wine brand benefits from a long family heritage tempered with youth and innovation. "We are an Italian, family-owned winery, but we are not old-fashioned," he said. "Seghesio wines are not locked into a past era."

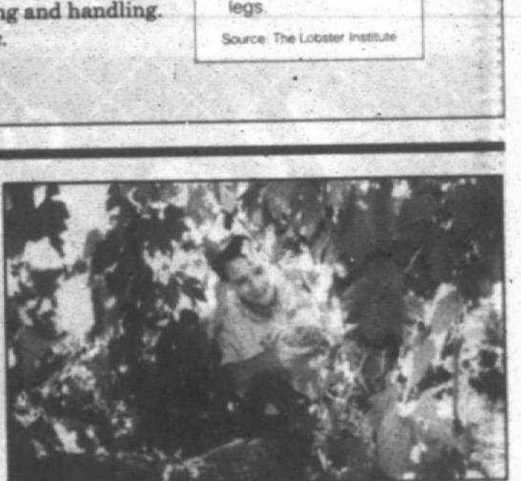

M. J. WICKHAM

Inspecting vines: *Peter Seghesio inspects an old head-pruned vine in Chianti Station block at the "Home Ranch" in Sonoma County's Alexander Valley.*

Seghesio wines benefit from grapes grown in established vineyards that Ted guides into wine. "My goal is to make a wine that is accessible when young, yet balanced to age," he emphasizes.

Today's wine consumer can thank the Seghesio family for preserving their sangiovese, barbera, zinfandel and nebbiolo, rather than pulling out the vines during Prohibition. "Although we didn't destroy our vines, we didn't know what we had either," Peter admits. "Most of these varieties

Wine continued on next page

Wine *from page 1B*

were sold to other wineries in a category known as 'mixed blacks' or they became part of a red blend."

Currently, Seghesio is propagating sangiovese using clean budwood from its own vineyards. The expansion will increase sangiovese plantings to 40 acres, as well as 10 acres of barbera and more aglianico. "We are using St. George rootstock," said Ted, "the original rootstock used by grandpa Seghesio. It's been working for 100 years, so why change now?"

The old-vines sangiovese is known as Chianti Station. Ted explained that in Sonoma County, from Geyserville north to Cloverdale, the railroad stations were named Chianti, Barbera and Asti. The original 10-acre sangiovese planting was adjacent to the Chianti Station.

"We're just getting back to what we started with," claims Peter. "We've had Italian varietals and zinfandel planted all along. And here we are in our 100th year with our best hillside vineyards planted to those varieties. The next 10 years will bring the most aggressive replanting program this family has ever experienced. We'll plant 140 acres, 50 percent to Italian varieties. We have a dream for a new winery by 2000, but for now our effort will remain in the vineyard."

Tasting the wines of Seghesio:

- 1994 Seghesio Sauvignon Blanc, $7 — Aromas of grapefruit and citrus zest are followed by flavors of fresh peach and melon. Excellent accompaniment for shellfish, crab or fresh oysters.
- 1993 Seghesio Pinot Noir, $12 — Light and flavorful with notes of cherries and leather. A very refreshing summer red when chilled.
- 1993 Seghesio Zinfandel, $9 — Yummy with big cherry, red raspberry perfume.

Butter seafood with golden delights

See Larry Janes' Taste Buds column on Taste front.

Clarified Butter

1 pound butter

In a small heavy saucepan, gently heat butter over low heat until completely melted.

Remove butter from heat and set aside. Allow to stand for 10 minutes. This allows the milk solids to settle to the bottom and the salted foam of salted butter to rise to the top.

If butter was salted, using a teaspoon, skim top of melted butter to remove white foam. (Do not discard, use this on vegetables!) Now wipe the spoon clean and skim the pure yellow butterfat from the pan or bowl. Skim until a milky white residue (milk solids) are all that remains.

The pure yellow butterfat can now be reheated and melted for lobster or for making sauce. Be careful because with the salt and milk residue removed, butterfat hardens to rock solid when chilled. It can be kept almost indefinitely covered securely in the refrigerator. Serves 10-12 about 2¼ tablespoons each.

Looking for something great over a great grilled steak or corn on the cob? Try this!

Maitre D'hotel Butter

¼ cup butter (1 stick)
½ teaspoon salt
⅛ teaspoon fresh ground white pepper
1 teaspoon fresh chopped parsley
1 tablespoon lemon juice

Allow butter to come to room temperature. Add remaining ingredients and stir until well blended. Serves 4.

Looking for something sophisticated to go with fish or even better with shellfish? Try this!

Shrimp Or Lobster Butter

1 pound shrimp or lobster shells (ask your fish monger)
½ cup butter

Dry the shrimp or lobster shells by placing them on a baking sheet in a very low (about 250 degree F.) oven for 45 minutes to one hour or until shells are very dry. Break shells up as finely as possible. I crush mine in a food processor with the metal blade, but you can pound them (with a mortar and pestle) or run them through a food grinder.

Melt the butter in a heavy saucepan over low heat. Add the crushed shells. Bring the butter to a simmer and remove from heat. Do not allow the butter to boil.

Line a sieve with muslin or cheesecloth and strain the warm butter into a bowl. Makes about ½ cup.

Here's a butter sauce that is as good on escargot as it would be on a fillet right off the grill. A little effort is involved, but trust me, it's worth it.

Sauce Bourguignonne

2 cups dry red wine, preferably Burgundy
2 tablespoons minced shallots or mild onions
5 sprigs parsley
Pinch of thyme
¼ bay leaf
2 tablespoons chilled butter

Combine the red wine, shallots, parsley, thyme and bay leaf in a heavy saucepan and bring to a boil. Continue cooking until mixture is reduced by half (to about 1 cup).

Strain the mixture and return to the saucepan over very low heat. Using a whisk, quickly whisk in chilled butter ½ tablespoon at a time, whisking constantly over low heat until sauce thickens. Makes about 1 cup.

We're still Celebrating Our 1st Anniversary

$5.00 OFF

Your purchase of $50.00 or more at the Plymouth Marketplace

With Coupon Only • One Coupon Per Visit
Expires 8-31-95 • PLU 2186

Plymouth Marketplace
Corner of Ann Arbor Road & Lilley Road
PRODUCE • DELI • BUTCHER SHOP • SEAFOOD • POULTRY
FLORAL SHOP • BAKERY • NEW YORK DELI • CAPPUCCINO BAR
(313) 453-2535

PEPPERIDGE FARM®
THRIFT STORE

NEW Senior Discount Days Tuesday & Wednesday

Sizzling Summer Deals

1/2 Price Sale

Come on Over to Pepperidge Farm Thrift Store

4 DAYS ONLY
THURS • FRI • SAT • SUN
August 24 • 25 • 26 • 27, 1995

Special Hours for Sale:
Thurs. 9-7, Fri. 9-7, Sat. 9-6:30, Sun. 11-4

HALF OFF*
ALL PEPPERIDGE FARM COOKIES, CRACKERS, GOLDFISH, LAYER CAKES, TURNOVERS, AND BREAD ITEMS.
NON PROMOTIONAL ITEMS ONLY • NO COUPON NECESSARY
MAY NOT BE COMBINED WITH OTHER OFFERS

*Manufacturers Suggested Retail Prices

LIVONIA
29115 Eight Mile Rd.
(810) 477-2046

PEPPERIDGE FARM®
THRIFT STORE

BIRMINGHAM
1950 Southfield Rd.
(810) 642-4242

Reg. Store Hours: M-F 9-6, Sat. 9-5:30, Sun. 11-4
*Thrift denotes products returned unsold by distributors, or products not meeting our high standards for first quality.

Maine lobster is everything that it is cracked up to be

See related lobster story on Taste front. Recipes compliments of the Maine Lobster Promotion Council.

Maine Stovetop Lobster Bake

4 pounds Great Eastern Mussels
4 (1¼ pound) Maine Lobsters
12 small red potatoes
4 ears sweet corn
4-8 small boiling onions
2 cups water
1 cup (2 sticks) butter
2 lemons, cut into wedges
2 tablespoons salt

Rinse mussels in cold water. Pull black threads out of mussels at the hinge of the shells. Parboil onions and potatoes. Shuck corn, leaving innermost husks.

Place roasting rack in the bottom of a large (12 by 16-inch) roasting pan. Place lobsters on top of rack and arrange corn and onions between the lobsters and sides of the pan. Add mussels and potatoes, being careful to keep the top of the Bake level.

Add salt to water, pour water in pan. Cover tightly with lid or foil and place on the stovetop or preheated grill to cook. If using a grill make sure the coals are very hot. Start timing the Bake when you first see steam. Cook covered for 15 minutes. Serve with melted butter and lemon wedges on the side. Serves 4.

Steak 'n Lobster Kebabs

2 pounds sirloin
6 large frozen lobster tails, thawed (or 12 small tails)
½ cup beer
½ cup salad oil
1 tablespoon lemon juice
1 tablespoon honey
2 tablespoons snipped fresh chives (2 teaspoons dried)
1½ teaspoons snipped fresh parsley (½ teaspoon dried)
1 teaspoon snipped fresh basil (¼ teaspoon dried)
Fresh ground black pepper to taste
Lemon wedges

Cut sirloin in 1½ inch cubes. If lobster tails are large, cut crosswise in thirds, leaving shell on; if small, leave them whole.

Combine beer, oil, lemon juice, honey, chives, parsley, basil and pepper. Marinate beef and lobster in marinade for 1-2 hours. Thread meat and lobster alternately on skewers. Grill the kebabs, turning and basting with marinade, over hot coals for 15 minutes or until lobster flakes when tested with a fork and beef is done as desired. Serve hot with lemon wedges. Serves 6.

Coastal Lobster And Scallop Bisque

1½ pound live Maine lobster
2 tablespoons butter
½ pound scallops
1 quart half & half
Few drops Tabasco sauce
1 teaspoon Worcestershire sauce
Salt & pepper to taste
2 tablespoons fresh chopped chives

In a large pot of rapidly boiling water, cook lobster for about 4 minutes. Remove and cool. Remove meat from claws and tail, cut into chunks. In a heavy bottom pot, melt butter until bubbling. Add scallops and saute about 2 minutes.

Add lobster and cook about 1 minute. Slowly add half & half, Tabasco, and Worcestershire sauce. Simmer for 10 minutes. Adjust seasoning with salt & pepper. Serve in heated bowls and sprinkle with chives. Serves 4.

Lobster Saute With Linguine

3 (1¼ pound) Maine Lobsters
1 pound Linguine
2 cloves garlic, minced
1½ cups onion, sliced
2 tablespoons butter
½ to ¾ cup mushrooms, sliced
¼ cup white wine
2 cups fresh tomatoes, peeled, seed and diced or canned, pasta-ready tomatoes
½ cup lobster broth
½ cup heavy cream or yogurt
½ cup scallions, cut ½-inch long
2 tablespoons parsley, chopped
Old Bay or seafood seasoning, to taste
¼ to ½ cup Parmesan cheese, grated

Steam lobsters (1 per every 2 persons), in 1 inch of water for 8-10 minutes. Remove, and let cool. Reserve ½ cup of liquid (lobster broth). After lobsters cool, pick meat out of the shells and dice in large pieces. Carefully extract the claw meat and leave whole.

Cook the linguine. In a large skillet, saute garlic and onion in butter for 5-8 minutes until onions are soft. Do not allow to brown. Add mushrooms and cook water out of them, then remove and reserve. Add wine and reduce by ½. Add tomatoes and cook 2-3 minutes.

Add lobster broth and cream or yogurt and reduce ¼. Bring to a boil, simmer and add lobster and scallions, parsley, reserved mushrooms and Old Bay or seafood seasoning. Add Parmesan cheese to thicken.

Toss ½ of sauce with cooked linguine. Arrange on plate, pour remaining ½ of sauce over each serving. Top each serving with the whole claw meat. Serves 4-6 people.

Recipe compliments Wilfred Beriau, chef instructor, Southern Maine Technical College, South Portland, Maine.

COOKING CALENDAR

Send items to be considered for publication to: Keely Wygonik, Observer & Eccentric Newspapers, 36251 Schoolcraft, Livonia 48150, or by fax (313)591-7279.

Cooking demonstrations

BOTSFORD HOSPITAL
"Life After Schmaltz," that is, life after fat. Heart-healthy adaptations of traditional Jewish holiday dishes, samples, recipes, 7 p.m. Thursday, Sept. 7, Botsford Center for Health Improvement, 39750 Grand River, Novi. The cost is $5. Preregister, seating is limited.
(810) 477-6100

SUPERIOR FISH COMPANY
Cooking series featuring professional chefs of metro Detroit's most popular restaurants continues 10 a.m. to noon, Sept. 9 with Schuler's Inc. of Marshall. Open to the public, samples. No charge. Superior Fish Company is at 309 E. 11 Mile Road, Royal Oak.
(810) 541-4632

BARNES & NOBLE BOOKSTORE
Barbara Norman visits to sign copies of her book "What can I do with my bread machine?" noon to 1 p.m. Saturday, Sept. 9, Barnes & Noble, 6575 Telegraph, Bloomfield Hills.
(810) 540-4209

WEIGHT WATCHERS
Healthy Cooking Series, 6:30-8:30 p.m. Thursday, Sept. 7, Gourmet Cooking the Healthy Way, featuring Lorraine Platman of Sweet Lorraines; 6-8:30 p.m. Thursday, Sept. 14, Buddy's Pizzeria/The art of Pizza and Pasta Making, Weight Watchers Test Kitchens, 28555 Orchard Lake Road (between 12 & 13 Mile Roads), Farmington Hills. Series open to the public, the price of admission is a bag of non-perishable groceries to be given to Gleaners Community Food Bank of Greater Detroit. Weight Watchers will be giving away free recipes, tips and nutritional handouts. Limited seating, call for reservations.
1-(800)-487-4777, Extension 236

HUDSON'S
Savory soup and bread ideas presented by Panasonic and Revere, 2-3:30 p.m. Sept. 8, (Briarwood); 1-2:30 p.m. Sept. 9 (Fairlane); noon to 1:30 p.m. Sept. 14 (Northland). Dessert & Coffee presented by Calphalon and Krups, noon to 1:30 p.m. Sept. 8 (Northland). Call between 9 a.m. and 5 p.m. seven days a week for reservations. All classes are complimentary and held in the Marketplace Housewares Dept.
1-(800)-265-COOK

Classes

LENORE'S NATURAL CUISINE
Cooking school, natural cuisine, step-by-step instruction, recipe hand-outs, 22899 Inkster, Road, Farmington Hills.
(810) 478-4455

Dieting

NUTRITIONAL TUNE-UP
Get your diet in gear. Focus on vegetarian, low-fat, low-cholesterol, or diabetic menus. Cost $25 for individual counseling. Offered by Botsford Hospital.
(810) 477-6100

Support Groups

FOOD ALLERGIES
Meeting for people with Anaphylaxis, a life-threatening allergic reaction, which can be caused by foods, insect stings, medications and even exercise. Learn about the signs and symptoms, and what to do when a medical emergency occurs, 7:30 p.m. fourth Monday of the month, Arbor Health Building, 990 W. Ann Arbor Trail, Plymouth. For information, call (810) 689-9424 or:
(313) 420-2805

MENDED HEARTS
Volunteer support group for people who have heart disease and their families. Meets 7 p.m. on the third Tuesday of each month at Beaumont Hospital Administration Building, Classroom 2, 13-Mile Road, Royal Oak.
(810) 557-5627

Results.
Plant your advertising message in the Observer & Eccentric classified columns and reap the rewards.

Sharing is Caring

Choose a low-fat dressing to flatter your salad

LOIS THIELEKE

Low calorie, summer fresh crisp greens and bright vegetables need a dressing to flatter them and you. Preserve the lean look with a fresh light salad dressing.

Two tablespoons of a regular dressing can add 100 to 200 calories with 12 to 20 grams of fat. Two tablespoons of a regular bleu cheese dressing has about 16 grams of fat, while the "lite" version has 7 grams of fat. However, 7 grams of fat in the light bleu cheese has the same amount as regular Italian dressing. Read the label, "light" does mean less fat than the original version, but not lighter on the sodium. Light of one variety can have the same amount of fat as some other regular dressing. The new food labels make it easier to find dressings that are lower in fat, calories and sodium. A dressing that has little or no fat is labeled fat free or low fat.

A standard serving size is two tablespoons for salad dressings. If the label says fat free, the dressing contains less than one-half gram of fat per serving. Fat-free has nothing to do with sodium amount. If you're keeping track of the sodium, you'll want to look for one that has less than 300 mg in a serving. Of course, there are low sodium and sodium free dressings on the market. One of these would have less than 5 mg of sodium per serving. Low-fat salad dressings have no more than 3 grams of fat and is low in calories if it contains no more than 40 calories per serving. A low sodium dressing has no more than 140 mg of sodium per serving.

Buying bottled dressings with less fat sometimes means giving up a lot of flavor, so make your own. Instead of mayonnaise, use equal amounts of plain low-fat yogurt and reduced fat mayonnaise. Using reduced fat mayonnaise reduces the fat from 22 grams to 3 grams. To add a little bite to this, add seasonings such as Dijon mustard and lemon juice. For each one-half of dressing, add about one tablespoon Dijon mustard and one-half tablespoon dried herbs. Flavorful dressing can be made using dried or fresh herbs such as, dill, tarragon, rosemary, oregano and basil. Use the herbs and fresh ground pepper instead of salt.

Vinaigrettes are very popular for dressing a salad. Instead of the usual three parts oil to one vinegar, revise it to one part oil and three parts vinegar. Flavored vinegars such as balsamic, raspberry or tarragon make great dressings. To rid the dressing of fat, don't use oil, just use the flavored vinegar. Rice wine vinegar is a mild flavor that will enhance a salad.

Non-fat buttermilk can be substituted for yogurt in homemade dressings. It is thicker and tangier and makes a moist, creamy dressing for any kind of salad. Fat-free mayonnaise can be blended with a touch of olive oil and a splash of lemon juice which improves both the taste and the texture of the dressing. A dressing from vinegar, lemon juice and a little ground pepper or mustard will add lots of flavor. Lime juice, soy sauce, honey and garlic make a sweet sour flavorful dressing.

Always order dressing on the side in a restaurant, then you control the amount. At home, put about a tablespoon of dressing in a large bowl, add your salad and toss lightly to cover the greens. You'll be amazed how little it takes.

High fat "add-ons" to flavorful greens can make the calories skyrocket. Crumbled bacon, cheese, avocado, olives, marinated vegetables and butter-fried croutons are just a few. Start building your salad and take a look at all the ingredients that add calories, making it a high-calorie food.

Coleslaw can also become a "dieter's nightmare." Go easy on the mayonnaise-based dressing. Make a mock Thousand Island dressing by using plain yogurt, a little ketchup and chopped dill pickles. Mock Green Goddess can be made with yogurt, garlic, lots of chopped chives and parsley, lemon juice and minced anchovies. Tomato juice or chopped or pureed tomatoes make an excellent base for a flavorful, lighter dressing.

Choose a salad dressing that flatters your salad and won't hurt your waistline. Don't make a low-calorie dish into a high-calorie one by adding unneeded fat to a salad dressing.

Lois Thieleke of Birmingham is an extension home economist for the Cooperative Extension Service, Oakland County office.

ABRACADABRA NAIL MAGIC

The Powers family has been operating businesses in Plymouth for more than 35 years and are pleased to announce the opening of their newest business: NAIL MAGIC. Gladys & Sandra Powers opened NAIL MAGIC in July with the goal of making it the best, most relaxing salon around. Specializing in customer service – NAIL MAGIC is definitely a winner.

– NEW CLIENT SPECIAL –
Full Set........$30.00 Manicure........$10.00
Fill........$15.00 Manicure & Pedicure......$30.00
ONE COUPON PER CUSTOMER – EXPIRES 10/15/95
550 S. MAIN • PLYMOUTH, MI 48170 • 313-207-2300

Cantaloupes become golden jewels

By Christine Venema
Special Writer

All cantaloupes are muskmelons, but not all muskmelons are cantaloupes! Muskmelons is the proper name for the group of melons which we call cantaloup, honeydew, Persian and Casaba. "Musk" is a Persian word for a kind of perfume. Since ripe melons often have a fragrant odor, so the name developed. Along with watermelon, muskmelon belong to the cucumber or gourd family.

The origin of the muskmelon is uncertain. Some authorities claim the Indian Subcontinent while others claim Africa. The Egyptians and Ancient Romans cultivated them. However, the size was much smaller than that seen today. The netted melon called "cantaloupe" in the United States is also known as the nutmeg melon.

A half of a two-pound cantaloupe is 90 percent water. It has 95 calories.

There are 825 milligrams of potassium. One serving has 8,61 0 International units of Vitamin A.

Choosing cantaloupe

The stem end should be slightly sunken, smooth and well calloused. Melons that have some of the stem on them were picked before they were fully ripe — they are not as sweet or juicy.

The webbing should be well-raised, coarse, dry and grayish in color. It should stand out sharply over the entire surface of the melon. The color beneath the netting should be yellow-tinged or bright yellow in color. Be sure it is not too deep, or over-ripe.

The odor should be musk-like, fragrant and sweet.

Softness at the stem end is often considered a sign of ripeness. However, repeated pressing on the end of an immature melon may also make it soft at the stem end. Ripe melons are heavy for their size.

Ripe cantaloupes should be wrapped in plastic warp, a plastic bag, or a sealed container before being placed in the refrigerator to prevent mingling of melon aroma with other foods.

Melons are neither cooked, baked or canned! They can be frozen, but they are used almost exclusively as a dessert in salads and fruit cups, or for a breakfast fruit. Pieces floating in gingerale, or fruit juice make a cooling beverage. Melons are best when served cold!

If you have further questions about food safety and nutrition, be sure to call Wayne County Michigan State University Extension, (313) 494-3013.

Christine Venema is a home economist for the Wayne County Michigan State University Extension.

Wines made in Michigan win gold medals

By Eleanor and Ray Heald
Special Writer

An annual event, the Michigan State Fair Commercial Wine Competition is designed to highlight the ever-improving Michigan wine industry and reward those producers who have made or released exceptional wines during the year.

Even though Michigan is considered a white wine region, there are a number of excellent red wines. Look for the 1993 Chambourcin and 1993 Chancellor from St. Julian. Of 115 wines judged on Aug. 10, 20 percent earned gold medals and are listed below. While results represent the tally of a 13-judge panel (including us), we have personal favorites. They will always be wines that find harmony with foods at the dining table.

One of the best dry rieslings made anywhere in the world is the 1994 Good Harbor. This garnered Ray's Best of Show white wine vote. It has aromas and flavors of fresh apples, is well balanced and doesn't leave a sweet impression. For $9 you have to try it! Eleanor liked the Good Harbor Northern Lights best. For $8, you have to try this one too! Michigan wines are a proof that you don't have to pay a lot of money to get a very good bottle of wine.

1995 Gold Medal Winners

- Fenn Valley Vineyards: 1994 Chardonel; Brut Champagne; Raspberry; and Classic Reserve White.
- Good Harbor Vineyards: 1993 Pinot Gris; 1994 Chardonnay; 1994 Riesling; Northern Lights White; Coastal Red Lot 93; and Cherry.
- Leelanau Wine Cellars: 1994 Leelanau Limited Chardonnay; and 1993 Leelanau Limited Chardonnay.
- L. Mawby Vineyards: Brut Cremant and 1994 Vignoles Sur Lies.
- Old Mission Cellars: 1994 Chardonnay.
- St. Julian Wine Company: Niagara; 1993 Chancellor (Best of Show Red); Solera Cream Sherry (Best of Show White); Raspberry Champagne; and 1993 Chambourcin.
- Tabor Hill Winery: 1993 Lake Michigan Shore Riesling; Heritage Red; and 1991 Late Harvest Riesling.

Being Robbed by Your Cooling System?

THE COOLING Carrier AUTHORITIES

Turn In An Energy Thief And Save Up To 60% On Cooling Costs.

If your monthly cooling bills seem like highway robbery, it's time to turn in that old energy thief of an air conditioner. Replace it now with our Carrier WeatherMaker and start saving up to 60% on your cooling costs. Better yet, make out like a bandit yourself when you take advantage of our $150 discount on the purchase price for a limited time only. Call us today for details.

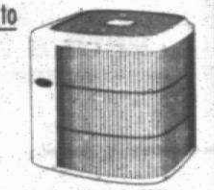

Carrier WeatherMaker

$50 OFF AIR DUCT CLEANING
Not to be used with any other discount or coupon offer. Offer valid through July 31, 1995. Present coupon at time of work.

CREDIT FINANCING
SIX MONTHS - NO PAYMENTS
NO INTEREST
FINANCING AVAILABEL
Carrier Leadership Dealer

BERGSTROM'S
cooling • heating • plumbing
Serving your community for over 3 generations
FREE ESTIMATES
HOURS: Mon.-Fri. 7:30-6, Sat. 9-4 (313) 427-6092
Based on 17.88% APR. Offer valid to qualified credit applicants. No annual fees. No transaction fees. Contact us for more details.

VINTAGE MARKET
29501 ANN ARBOR TRAIL
JUST W. OF MIDDLEBELT 422-0160
Prices Effective August 21 - 27, 1995
ALL MAJOR CREDIT CARDS ACCEPTED • FOOD STAMPS ACCEPTED

U.S.D.A. CHOICE CUBE STEAK $2.19 Only Lb.
U.S.D.A. CHOICE RUMP ROAST $2.19 Only Lb.
LEAN & MEATY SMOKED PORK CHOPS $2.99 Only Lb.
U.S.D.A. Whole N.Y. STRIP STEAKS $2.99 Only Lb.
SMITH PLATTER BACON $1.49 Only Lb.
LEAN & MEATY SPARE RIBS $1.79 Only Lb.

Your Finest Kowalski Deli is at Vintage Market

Lipari SWISS CHEESE Only $2.99 LB.
Lipari BABY SWISS CHEESE Only $3.39 Lb.
Krakus IMPORTED HAM Only $2.99 Lb.
Kowalski's SKINLESS FRANKS Only $1.99 Lb.
Our Own U.S.D.A. Choice ROAST BEEF Only $3.99 Lb.
Grobbels Famous PASTRAMI Only $3.99 Lb.

CHECK OUT OUR NEW IMPORT BEER SELECTION!
For the Finest Selection of Import Beer
Over 200 To Choose From.
Come to Vintage Market and Make Your Own 6-Pack

WEDDING BEVERAGE CATERING
LIQUOR • KEG BEER • CHAMPAGNE
Imported & Domestic Wine
FREE DELIVERY
Ask for our Free Wedding Brochure

THANK YOU FOR YOUR PATRONAGE THE LAST 7 YEARS
BOB'S OF CANTON
AUGUST SAVINGS

HOURS Mon.-Sat. 9am-8pm Sunday 10am-6pm
FOOD STAMPS
8611 Lilley Road
Canton, Michigan
454-0111
Prices Good August 21-28, 1995

YOU WANT QUALITY & PRICE! BOB'S OF CANTON SELLS ONLY U.S.D.A. GRADED SELECT AND CHOICE BEEF - JUST THE BEST -

We Are A Full-Line Market Carrying Produce, Meats, Bakery, Deli & Seafood

VOTED BEST MEAT MARKET IN WESTERN WAYNE COUNTY FOR THE PAST 5 YEARS THANK YOU!

BOB SEZ: Eat chilled fruit and stay cool during our hot days of August

U.S.D.A. SELECT GRAIN FED BEEF
Lean—Juicy—Tender
PORTERHOUSE T-BONE STEAKS $3.99 Lb.
5 Lbs. or More

Come Join Us For Our Summer 5 LB or more Sale

U.S.D.A. CHOICE Western Style BONELESS CHUCK STEAK $1.79 Lb. 5 Lbs. or More
U.S.D.A. GRADE A Whole PORK TENDERLOINS $3.49 Lb. 5 Lbs. or More
U.S.D.A. CHOICE Ground Beef From GROUND SIRLOIN $1.59 Lb. Family Pac 5-10lb
U.S.D.A. CHOICE Bottom Round RUMP ROAST $1.79 Lb. 5 Lbs. or More

FROM OUR DELI "Kowalski" OVEN ROASTED TURKEY BREAST $3.49 Lb. 99% Fat Free
FROM OUR DELI "Krakus" IMPORTED POLISH HAM $2.99 Lb. 99% Fat Free
FROM OUR DELI "Sherwood" MEDIUM RARE ROAST BEEF $3.49 Lb.
FROM OUR DELI "Lipari's" WHITE or YELLOW AMERICAN CHEESE $2.09 Lb.

BOB'S HOMEMADE BAKERY Baked Fresh Daily TORPEDO ROLLS $1.29 Six Pack
BOB'S HOMEMADE BAKERY Great with BLT's VIENNA BREAD 99¢ Each
U.S. #1 PRODUCE BLT's—Yes Lettuce 79¢ Tomatoes 69¢ Lb. Hickory Smoked Bacon $1.39 Lb.
U.S. #1 PRODUCE Kids Favorites RED OR GREEN GRAPES 99¢ Lb.

U.S.D.A. GRADE A Bone In—Lean—Juicy COUNTRY STYLE SPARE RIBS $1.59 Lb. 5 Lbs. or More
U.S.D.A. GRADE A "Dearborn Sausage" CLASSIC HALF SSD HAMS 2.09 Lb. SMOKED TIED POLISH SAUSAGE 2.39 Lb.
U.S.D.A. CHOICE BEEF Boneless—Grill Steak TOP SIRLOIN STEAK $2.99 Lb. 5 Lbs. or More

WE RESERVE THE RIGHT TO LIMIT QUANTITIES ON ALL SALE ITEMS

BACK TO SCHOOL

Making the grade: *Girls will look great in a knit jumper and baby tee (from left), a floral pointelle knit dress or striped knit dress with lettuce-edged hem and sleeves, available at Sears stores.*

Denim reigns over school fashions

By Sue Mason
Staff Writer

Whoever it was who said you can't legislate taste probably took his kids shopping for school clothes.

The battle between youngsters who just know they can't live without the latest (and most expensive) fad gear and parents who know their children need clothes that are durable, affordable and appropriate is worth fighting, says Dr. Robert Butterworth, the child psychologist.

"But we shouldn't approach it as a battle," Butterworth said. "It's an opportunity to parent responsibly and build consumer skills in a generation that will certainly need those abilities."

An important reason is that even grade schoolers are treated differently based on how they're dressed. If they look ready to learn, teachers will expect and get more out of them, according to Butterworth. Novelty items might be all right for playtime, but the classics are still the right thing for the classroom.

So what's "classic" for back-to-school 1995? It's a one-word answer: denim.

"You can probably narrow back-to-school fashions down to three key things — texture, layers and shapes," said Amy Knickerbocker, children's area manager at Jacobson's Laurel Park store in Livonia. "Designers are mixing a lot of different fabrics together to create a lot of different textures . . . with lots of layers, like a tee under a three-button Henley with a vest."

This fall, it's not uncommon to find a floral print rayon dress and denim vest worn with a tee. In fact, Knickerbocker said, the vest is a key item in the layered look. There are plenty of fleece jackets, worn over tees and tartan plaids in red, navy and green. And completing the look this fall: layered tights and socks and shoes in patent leather with lug soles or chunky heels.

"That little Mary Jane is now a Mary Jane with lug soles and loafers with chunky heels," Knickerbocker said.

Denim rules

Likewise, denim rules at J.L. Hudson, where kids will be wearing denim dresses, vests, jacket, shorts and accessories, according to M.J. Burns, the retailer's fashion director.

"Denim is absolutely number one in everything," Burns said. "It's the number one fabrication for the 1995 school year."

Denim jeans have been popular since Levi Strauss fashioned the first pairs in the 1870s. Today, it's a critical staple for kids of all ages, and another big fabric is flannel shirts, Burns said.

Denim jeans and shorts, a hot silhouette this fall, are pairing up with flannel shirts, thermal tops, polar fleece tops, college logo sweatshirts and logo athletic T-shirts for boys, with girls donning polar fleece jackets, Esprit logo sweatshirts, embroidered Mickey denim, Mickey jumpers, denim overalls and novelty knit tunics.

For young men, Hudson's has Levi's 550, Silvertab and 560 jeans, flannel shirts, Girbaud Brand X jeans, long-sleeved thermal Henleys, pigment-dyed fleece, screen T-shirts, Guess? Pascal jeans, and printed reverse fleece CPOs.

For juniors, it's ribbed tops, flannel shirts, denim jeans, overalls, vests and jackets, sweaters sets, Henleys, plaid skirts, jumpers and walk shorts, Burns said.

And, again, footwear includes those "good old thick-soled" shoes, made popular by Doc Marten.

"The designer Yves St. Laurent was quoted once as saying that he wished he had invented blue jeans because they have expres-

See FASHIONS, 6B

Once upon a child
We'll sell your kids' stuff, We'll buy your kids' stuff
Kid's stuff with Previous Experience™
5804 N. Sheldon Rd. • Canton • Harvard Square Center (Next to Kroger's)
313-459-6669 HOURS: Mon.-Sat. 10am - 8pm Sun. 12pm - 5pm

MAKE A DIFFERENCE IN READING & MATH
JAPANESE LANGUAGE AND CULTURE
REGISTER FOR FALL NOW!
☆ GET READY TO GO BACK TO SCHOOL
☆ DEVELOP SELF-CONFIDENCE AND CREATIVITY
☆ SMALL CLASS SIZE BY LEVEL AND GRADE
☆ EXPERIENCED CERTIFIED INSTRUCTORS
☆ PRIVATE/GROUP TUTORING ALSO AVAILABLE
(313) 451-6385
Call for information Mon.-Fri. 4:30 p.m.-7:30 p.m.
KOBY INTERNATIONAL ACADEMY
44968 Ford Road, Suite A, Canton, MI 48187-2900

The London Room HAIR SALON
Back-To-School Specials
ALL KIDS HAIRCUTS Reg. $10^00 $7^95
FULL SET ACRYLIC NAILS Reg. $45^00 $25^00
Offer good thru 9-16-95
31219 FIVE MILE RD.
EAST OF MERRIMAN
LIVONIA
(313) 427-8503

Dance and Fitness Wear
Bloch • Capezio • Danskin • Mirella
Grishko • Watercolours • Gilda Marx
Help us celebrate our
1st Anniversary
with a Back to School Sale
August 19th - September 9th
20% off all Tights
15% off all Bodywear
10% off all Shoes
Free Gift with a $50.00 purchase or more
(while supplies last)
Skating • Gymnastics • Aerobic Wear • Active Wear
Dance Jewelry • T-Shirts • Boxers • Sweats • Hats • Bags
Bodies in Motion
HOURS:
M-F 10-7
Sat 10-6
(810) 305-5590
Novi Town Center
Grand River & Novi Roads, Next to Sony
*Excludes other discounts and previously purchased merchandise

Matrix
HAIR · SKIN · COSMETICS
WE'RE THE FAMILY SALON FOR YOUR FAMILY!
May we introduce our Full Service salon family to yours? We love working with families and we've got great hairstyles and cuts for everyone. Mom, Dad, the kids. Even grandmothers and grandfathers. Colors and beautiful waves, too! So make an appointment for the whole family. Salon time is quality family time.
CHILDREN'S CUTS (2-10 yrs. old) $10^00 EVERYDAY
TANNING $25^00 10 VISITS With Coupon
25% OFF Any Adult Haircare Services
With Coupon - Expires 9-15-95 New Clients Only
Experienced Designers Educated In The Latest Trends
Color Services · Perms · French Braids · Flat Tops · Up-dos · Facial Waxing
(Manicures · Pedicures · Acrylics- Ford Road Salon)
City Looks Salons International
OPEN 7 DAYS - WALK-INS WELCOME - MEN - WOMEN - CHILDREN
Coventry Commons
43355 Joy Road, CANTON
(313) 451-8250
Canton Corners
42517 Ford Rd., CANTON
(313) 981-7100

Divers Incorporated
DIVING & SNORKELING EQUIPMENT
UPCOMING DIVING CLASSES
CLASSES ONCE A WEEK FOR 7 WEEKS
Our next set of classes begin:
ANN ARBOR Monday September 11th 6:00 pm-10:00 pm
Tuesday September 05th 6:00 pm-10:00 pm
Wednesday September 06th 6:00 pm-10:00 pm
Thursday September 07th 6:00 pm-10:00 pm
PLYMOUTH Monday September 11th 6:00 pm-10:00 pm
Wednesday September 13th 6:00 pm-10:00 pm
NOVI Wednesday September 13th 6:00 pm-10:00 pm
INSTRUCTION · SALES · SERVICE · NITROX · TRIPS
3380 Washtenaw Ave.
Ann Arbor, MI 48104
¼ Mile West of US-23
313-971-7770
PADL 5 Star Instructor Development Center
42295 Ann Arbor Rd.
Plymouth, MI 48170
1 Mile West of I-275 in the PMC Center
313-451-5430

MOM, I WANT TO DANCE!
AT
CURTAINS UP DANCE CO.
OPEN HOUSE
AUGUST 24 - 6-8 p.m.
BALLET • TAP • JAZZ Ages 3-Adult
FREE TRIAL CLASSES
New Competition Classes
No Contracts • Family Discounts
313-454-0143
39457 Joy Rd., Canton
Located in Pine Tree Plaza Between Hix & Haggerty

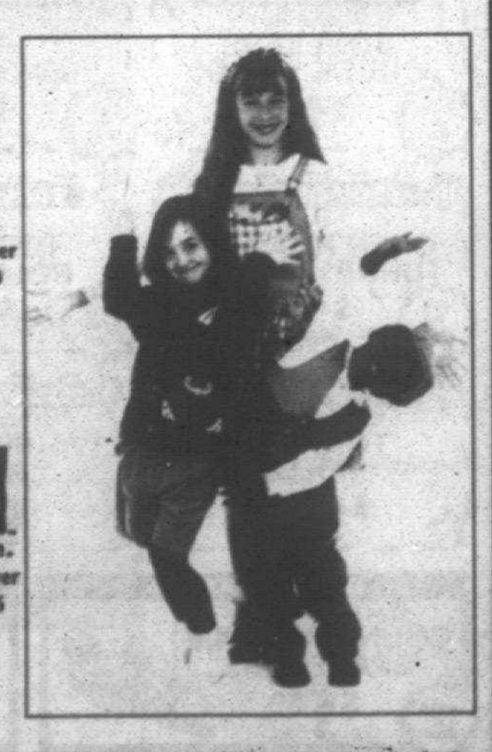

BACK TO SCHOOL WITH
Carousel Kids & Stride Rite
Both In Downtown Farmington!
Carousel Kids
33185 Grand River
(810) 473-0230
stride rite.
33181 Grand River
(810) 473-0666
*A Special "Thank You" to our photographer Donna, at Breckenridge Studios.

Back to School
Call SARANDA's For:
SARANDA'S COUPON
$2.00 OFF
• Trendy Cuts
• Kids Cuts
• Stylish Cuts
• Precision Cuts
Expires 10-31-95
SARANDA'S COUPON
$5.00 OFF
• Any Color
• Perms
• Therapuetic massage
Expires: 10-31-95
Walk-Ins Welcome
or Call
(313) 728-4834
Saranda's Salon
Serving the Community for 20 years!
35135 Warren Road at Wayne Road • Westland
Open Mon., Tues., Wed. 10-7; Thurs. 9-8; Fri. 9-7; Sat. 9-5:30

BACK TO SCHOOL

School supplies are colorful, practical and box office hits

By Christina Fuoco
Staff Writer

"Batman" and "Pocahontas" aren't only cleaning up at the box office. They're among the popular themes for this year's school supplies.

"I think licensed products like backpacks and lunchboxes with 'Batman' and 'Pocahontas' are going to be big sellers this year," said Carolyn Brookter, a spokeswoman for Target stores.

Even though the caped crusader, Pocahontas, Casper the Friendly Ghost and the Mighty Morphin Power Rangers are at the top of the heap, the "Lion King" still roars.

"That, for some reason, has really hung on. Kids still sing the songs. This has really sustained itself," Brookter said.

According to Kmart, spokeswoman Joy Corneliussen, a "Lion King" backpack is one of the stand-out items at her store.

"We have a 'Lion King' Lenticular backpack," said Corneliussen. "It has a hologram that shows Simba from a cub to a lion in 10 different stages."

The role of backpacks has changed during the past year. Instead of just providing a convenient way to carry school supplies, back packs now allow students to show their individuality, said Dave Penrod, divisional vice president, fashion accessories, at Kmart.

"Accessories, perhaps more than any other category, offers kids affordable, versatile ways to make a statement," he said.

Styles at area stores range from micro-mini to mega-size backpacks made with patent or flat leather, denim, plaid, nylon, suede or waterproof material.

They feature locker loops, organizer pockets and padded back straps. Besides cinematic themes, backpacks decorated with license plates, Looney Tunes characters, sports logos, rock bands and Olympic designs also are popular.

Walk down a school supply aisle at any drugstore and it's obvious that bright colors are still "in." Pens, pencils, notebooks and rulers glow from the shelves.

"The brighter-colored ones are the trend among younger kids," Brookter said. "The more colorful and wilder the better."

Nike-brand products are new to Target this year. The sporting company is slam-dunking notebooks, binders, book bags and student planners in solid colors with colorful Nike graphics into stores.

"Student planners are similar to day planners except they may have class schedules, homework pages, or sports schedules. They cover all the different activities in school," said a spokeswoman for one store who wished to remain anonymous.

If backpacks aren't your style, organizer bags are also pegged to be a trend setter. The bags, primarily made from leather, come with tons of compartments for things like makeup and wallets and sometimes even calculators, eyeglass case, agenda, memo pads and mirrors.

Lunch boxes may become a thing of the past. Many customers are opting for mini-coolers instead.

Hot trend: *Backpacks are the rage this school year. At Kmart, styles range from micro-mini to mega-size backpacks made of patent or flat leather, denim, plaid, nylon, suede or waterproof material.*

THE VISION CENTER
43050 FORD RD., CANTON, MI 48187
981-2700
Dr. Thomas Cassidy
Dr. Brian Pierce
Optometrists
Send a good-looking child to school.
By Having Your Child's Vision Checked.
We know how important vision care is, to you, and your child. That's why we set such high standards for our children's prescription eyewear. For durability, fit, value...and good looks, come to The Vision center. You'll see why we are the clear choice for eyecare.
Back-to-School Special
20% off
Any Complete Pair Of Glasses
Must present this ad at time of order.
Not valid with other offers.
May not apply with some insurance plans.
Expires October 31, 1995

COMPUTERIZE Inc.
IBM COMPATIBLE COMPUTERS
CD ROM 2X - $100 4X - $180
• DIGITAL DISPLAY CASE
• 3.5" OR 5.25" FLOPPY DRIVE
• 2 SER/1 PAR/1 GAME PORT
• 4 MEG RAM ON BOARD
• 101 KEY AT STYLE KEYBOARD
• SVGA COLOR MONITOR .28DP NON-INT
• SVGA VIDEO CARD 1 MEG RAM VLB PCI
• VESA LOCAL BUS-MB & SVGA & IDE I/O 32 BIT
• PCI 64 BIT CARDS ON PENTIUM SYSTEMS
• 540 MEG HARD DRIVE - 1.2 GIG ADD $200
• MINIMUM 1 YEAR WARRANTY
ADULT CD ROMS IN STOCK
$25 OFF SYSTEMS PAID IN CASH
WE MEET OR BEAT COMPETITION PRICES
1.2 GIG HD $310
I486 DX2-66 $1000
A486 DX4-100 $1050
PENTIUM-60 $1100
PENTIUM-90 $1325
PENTIUM-75 $1209
PENTIUM-100 $1400
PENTIUM-120 $1950
PENTIUM-133 $2100
MULTIMEDIA BUNDLES AVAILABLE CALL
15076 MIDDLEBELT, LIVONIA
313-427-0102
Mon.-Fri. 10-8 • Sat., 10-6 • Sun., Clsd.

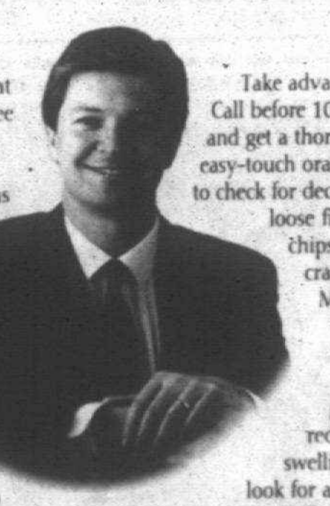

FREE DENTAL EXAM
(and that's not even the best part)
The best part is that you're getting your free exam from a dentist who is known throughout the area as the truly gentle dentist – Dr. James McHenry.
And, now Dr. McHenry is offering this free exam, for which he normally charges $25. It's a limited-time offer to introduce you to all of Dr. McHenry's services (general, preventive, cosmetic, dental implants, and orthodontics) and his special brand of gentle care.
Take advantage. Call before 10-15-95 and get a thorough, easy-touch oral exam to check for decay, loose fillings, chips, and cracks. Dr. McHenry will also check your gums for redness or swelling and look for any signs of oral cancer. He'll then explain any and all treatment recommendations and options, as well as answer all of your questions during a private, unhurried consultation.
Visit Dental Arts and find out about the new Dental Implant Center of Plymouth that's just been added. You'll also see how Dr. McHenry uses ultrasonic cleaning technology, contoured dental chairs, flavored anesthetic, nitrous oxide, stereo headphones, and his trademark gentle touch to provide you the gentlest dental care available.
DA Dental Arts
featuring the Dental Implant Center of Plymouth
James McHenry, D.D.S.
Over 14 years of experience
Fellow: American Society of Osseointegration
International Congress of Oral Implantologists
Member: Academy of General Dentistry
Certified: Orthodontics
(313) 454-5656
1075 MAPLE (2½ blocks west of Main) PLYMOUTH

Immunization is your child's best shot at staying well.
Don't wait until kindergarten to get all the recommended shots.
By age two, children need a complete series of shots to guard against serious communicable diseases. Each time you visit your child's physician, ask if your child's shots are up to date.
If you would like a physician referral call Health Match at (810) 442-7900.
botsford general hospital
AIM ALLIANCE FOR IMMUNIZATION IN MICHIGAN
Reaching out to the people of our community.
28050 Grand River Avenue • Farmington Hills, MI 48336-5933

BACK TO SCHOOL

On your mark: School districts' starting times vary

Summer vacation is at an end. The mornings of sleeping in are dwindling. The countdown to the start of the 1995-96 school year has begun in earnest.

The first week of school can be confusing at best and mind-boggling at its worst, so here's how Observerland school districts are welcoming students back:

Farmington

Teachers in the Farmington Public Schools will report on Monday, Aug. 28, with school starting for students on Tuesday, Aug. 29.

High school and middle school students should report by 11:30 a.m. Aug. 29, while at the elementary schools, the starting times are:

Beechview, 12:47 p.m.; Eagle, 12:12 p.m.; Flanders, 12:02 p.m.; Forest, 12:02 p.m.; Gill and Gill Year-Round, 12:12 p.m.; Highmeadow, 12:47; Hillside, 12:47 p.m.; Kenbrook, 12:02 p.m.; Larkshire, 12:47 p.m.; Longacre, 12:47 p.m.; William Grace, 12:02 p.m.; Alameda, 12:37 p.m., and Fairview, 12:37 p.m. The Early Childhood Headstart program will start at 12:30 p.m.

Livonia

For the first time in a decade, school starts in the Livonia Public Schools before Labor Day.

K-6 students will attend school in the morning only on Tuesday, Aug. 29. Afternoon kindergarten sessions begin for all students on Wednesday, Aug. 30.

Orientation for middle school students is scheduled for Tuesday, Aug. 29. At Emerson and Holmes, seventh- and eighth-grade students only attend school from 8:15 a.m.-2:45 p.m. At Frost, seventh-grade students only will attend school from 8:15 a.m. to 12:45 p.m. At Riley, seventh-grade students only will attend school from 8:15 a.m. to 12:20 p.m. On Wednesday, Aug. 30, all middle school students will attend a regular schedule.

High school orientation also will be on Tuesday, Aug. 29. The times for ninth-grade students will be 7:50 a.m.-2:20 p.m. at Churchill, 7:45 a.m.-2:15 p.m. at Franklin, and 7:40 a.m.-2:09 p.m. at Stevenson. All students will attend regular schedules on Wednesday, Aug. 30.

Plymouth-Canton

In the Plymouth-Canton Community Schools, the first day will be Tuesday, Aug. 29. The morning session only will be for kindergarten through 12th grade with no afternoon kindergarten.

Starting times will be 8:45 a.m. at Allen, Bird, Eriksson, Hoben, Miller and Tonda Elementary schools and at 9 a.m. for Farrand, Tanger, Field, Fiegel, Gallimore, Hulsing, Isbister, Smith and Bentley Elementary schools.

At West and Central Middle schools, the school day will begin at 8:15 a.m.; and at East, Pioneer and Lowell Middle schools, at 7:55 a.m.

At Plymouth Salem and Plymouth Canton High schools, the school day will begin at 7:15 a.m.

Afternoon kindergarten at Allen, Bird, Eriksson, Hoben, Miller and Tonda will begin at 12:32 p.m. At Farrand, Tanger, Field, Fiegel, Gallimore, Hulsing, Isbister, Smith and Bentley, afternoon kindergarten will start at 12:47 p.m.

Clarenceville

See STARTING TIMES, 7B

Fashions

from page 4B

sion, modesty, sex appeal and simplicity," Burns said.

According to Mary Kwan, divisional vice-president for the children's division at Sears, while denim is the strongest category for boys and girls this fall, "the ways in which denim is being worn have changed dramatically. Kids are redefining tradition."

The styles are cleaned up yet casual, more structured with simpler silhouettes, a sharp contrast to the grunge look that invaded back-to-school wardrobes several years ago, she said.

This year, girls' wardrobes resemble their older sisters' selections with little tees, kilt skirts, sweater sets, cardigan sweaters and varsity jackets. Girls' kilts and pleated skirts are shorter this fall, and argyles are featuring softer, more weathered colors.

Accessories fall under the theme of "Forever Plaid," including plaid backpacks and sneakers. Patent leather Mary Janes, field boots and hiking boots are the mainstay of girls' back-to-school footwear.

For boys, the retailer is pairing denim jeans with plaid flannel shirts — in traditional plaids, ombre plaids and buffalo check — that serve as jackets when worn over T-shirts. Screen tees, featuring "attitude phrases," fun trendy screens, and character screens continue to be a favorite among boys.

Fleece and polar fleece tops and Sherpa-like trimmed varsity jackets will ward off the cold this fall, and winter and athletic shoes also are popular, according to Kwan.

Other picks

Butterworth has some other picks for kids and parents:

- Plaids are big this year, especially at the Children's Place. The retailer is featuring traditional kilts for girls and big shirts for boys. There's also Chaplinesque suspender pants in plaid for girls.
- Spumoni offers pants, a tartan apron dress and flip skirts for girls and long flannel shorts for boys, all in upbeat plaids.
- Plaids also play big in the T.J. Maxx collections for kids, including a plaid skort for teen-aged girls and flannel banded collar shirt for teen-aged boys.
- Versions from Bonjour include a mixed-plaid bib-top jumper and a front-buttoned mini-kilt.

In style: *At Dots, the stylish teen can pair up a No Excuses button-front denim skirt with a blue, green and gray wool blend sweater, ivory backpack and cotton/Lycra navy tights without spending a fortune.*

Certain Victory Martial Arts
ONE-MONTH "TRIAL" PACKAGE includes a FREE UNIFORM, just $49.00 through Sept. 31
ASK ABOUT OUR WOMEN'S SELF-DEFENSE PROGRAM!
SMART PROGRAMS for KIDS and ADULTS
Orchard Lake Rd. at Shiawassee, FARMINGTON
(810) 474-4140

Enroll Now!
Classes for Adults and Children
NEW STUDENTS!
Present This Ad For A $10.00 Welcome Credit!
Tap • Jazz • Ballet • Pointe
Pre-School • Modern
MISS HARRIET'S DANCE STUDIO
Six Mile at Inkster, Livonia (313) 261-5200

• Ballet • Tap • Jazz • Modeling • Gymnastics • Hawaiian
Open House
The Dance Connection
Saturday, Aug. 26 10 a.m. - 3 p.m.
Open Enrollment
Every Tues - Thurs 4 -7 p.m.
The Dance Connection and Jan's Dance Connection
• Pre-School Creative Dance Classes Starting at $23 per month
• Reasonable Multi-Class Rates
• Successful Modeling Program
• Competition Groups
Members of:
Dance Masters of America
Dance Educators of America
Cecchetti Council of America
Call for Brochure!
The Dance Connection
1672 Lilley Rd. • Oakview Plaza • Canton
397-9755
Jan's Dance Connection
26032 Ford Rd. • Dearborn Heights
562-1203

Dance and Fitness Wear
Bloch • Capezio • Danskin • Mirella
Grishko • Watercolours • Gilda Marx
Bodies in Motion
Help us celebrate our 1st Anniversary with a Back to School Sale
August 19th - September 9th
20% off all Tights
15% off all Bodywear
10% off all Shoes
Free Gift with a $50.00 purchase or more
(while supplies last)
Skating • Gymnastics • Aerobic Wear • Active Wear
Dance Jewelry • T-Shirts • Boxers • Sweats • Hats • Bags
Bodies in Motion
(810) 305-5590
Novi Town Center
Grand River & Novi Roads, Next to Sony
HOURS:
M-F 10-7
Sat 10-6
*Excludes other discounts and previously purchased merchandise

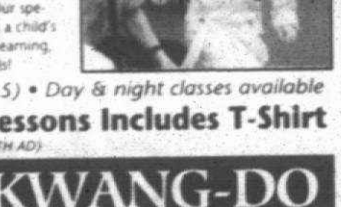

The Most Basic Learning Tool...
ATTENTION SPAN
...the ability to concentrate for long periods of time! At Choi Kwang-Do, children's classes are designed to dramatically heighten a child's attention span. Our special program makes learning exciting, increasing a child's desire to learn. With a positive attitude toward learning, comes an eagerness to set and achieve new goals!
• Also, tiny tot program (Ages 3-5) • Day & night classes available
$12.95 Introductory Lessons Includes T-Shirt
(WITH AD)
CHOI KWANG-DO
THE NEW IMAGE IN MARTIAL ARTS
24105 ORCHARD LAKE ROAD
FARMINGTON, MI 48336
at 10 Mile near IGA
(810) 474-0700

Classes Starting NOW!
MICHIGAN ACADEMY of MARTIAL ARTS
KOREAN KARATE CLASSES
World Moo Duk Kwan
Tang Soo Do Federation
• LOW RATES
• FAMILY DISCOUNTS
1 MEMBER
1 (ONE) MONTH COURSE
$25.00
NO LONG TERM CONTRACTS
NO HIDDEN COSTS
ADULTS-TEENS
CHILDREN (10 YRS. AND OLDER)
• Learn Self Defense • Look Better • Physical Fitness • Feel Better • Healthy Life
CLASSES
Monday 6:00-7:30 P.M. Thursday 5:30-7:00 P.M.
will be held at
WESTLAND'S FRIENDSHIP CENTER
1119 N. NEWBURGH ROAD
WESTLAND, MI 48185
(Newburgh Rd. Just S. of Ford Rd.)
For Information Please Call 427-2952
MICHIGAN ACADEMY of MARTIAL ARTS
*********LIMITED OFFER-GOOD FOR...*********
ONE WEEK FREE-NO OBLIGATION
Under direct supervision of a certified instructor-First time only customer
Your Name
(List Age if Under 18 Years)

SKATIN II STATION
8611 Ronda
Canton, MI 48187
BLADE ROLLER HOCKEY LEAGUES FOR ALL AGES!
SIGN UP NOW FOR FALL LEAGUES
Call for Dates & Times
(313) 459-6401
Birthday Parties
Group Rates
Private Parties
Call for Information
313-459-6401
8611 Ronda Drive • Canton, MI 48187

Back to School with... Entenmann's SINCE 1898
• COOKIES
• CAKES • PIES
• DOUGHNUTS
• SWEET ROLLS
• BOBOLI ITALIAN PIZZA SHELLS & MORE!
13280 NEWBURGH ROAD
LIVONIA • 464-1743
Valid on Entenmann's items only at bakery outlet store locations.
*Hours: Monday, Tuesday, Thursday, Friday, Saturday 8-6; Wednesday 7-6; Sunday 9-3
COUPON
Entenmann's UP TO 5
Entenmann's Baked Items of Your Choice
$1.25 EACH
With Double Punches
COUPON
Entenmann's UP TO 5
Entenmann's Baked Items of Your Choice
$1.25 EACH
With Double Punches

BACK TO SCHOOL

Starting times

from page 6B

For all students, the Clarenceville School District will have half-day sessions Tuesday, Aug. 29.

Morning kindergarten will be 8:45-11:35 a.m.; there will be no afternoon kindergarten that day. First- through fifth-grade students will attend 8:45 to 11:35 a.m. The first full day of school for all students will be Wednesday, Aug. 30. Afternoon kindergarten will be 12:25-3:15 p.m. First through fifth grades will attend 8:45 a.m. to 3:15 p.m.

The morning session for middle school students runs from 8-11 a.m. Aug. 29. Sixth-graders will report to the cafeteria, seventh-graders to the library, and eighth-graders to Choir Room 209. On Aug. 30, the first full day of school, school hours are 8 a.m. to 2:38 p.m.

The half-day session for Clarenceville High School students will be 7:30-10:35 a.m. Aug. 29. On Aug. 30, students will report for the first full-day session, 7:30 a.m. to 2:08 p.m.

Redford Union

School in the Redford Union School District will start after Labor Day. The first day of school for all students is Thursday, Sept. 7.

Students in five elementary schools — B.Beck, Bulman, Keeler, MacGowan and Stuckey — will attend 8:54 a.m. to 3:15 p.m. Roosevelt students will attend 9:14 a.m. to 3:35 p.m.

The school day for Hilbert Junior High students will be 8:06 a.m.-2:45 p.m., while at Redford Union High School, students will have a half day of school on Sept. 7. The first full day of school is Friday, Sept. 8, from 7:30 a.m.-2:15 p.m.

South Redford

School in the South Redford School District also starts after Labor Day, with Wednesday, Sept. 6 being the first day of school for all students.

Elementary students in the first through fifth grades will attend a half-day session 9 a.m.-12:15 p.m. Full-day classes will begin Thursday, Sept. 7. (Parents of kindergartners will be notified by mail as to their child's schedule.)

Seventh- and eighth-grade students at Pierce Middle School will attend classes 8:30 a.m.-11:10 a.m. the first day, while sixth-graders will attend an afternoon session — 1-3 p.m.

Thurston High School students will attend classes for a half-day, starting at 8 a.m. Full classes for both Pierce and Thurston — 8 a.m. to 2:30 p.m. for the high school and 8:30 a.m. to 3 p.m. for the middle school — will begin Thursday, Sept. 7.

Wayne-Westland

First day of school for the Wayne-Westland Community Schools will be an afternoon session Wednesday, Aug. 30, for all district students.

Teachers will report Monday and Tuesday, Aug. 28-29, and Wednesday morning, Aug.30. Students report for a half day Thursday morning, Aug. 31. First full day of classes will be Friday, Sept. 1.

Starting times vary at the elementary schools. School will be 12:53 -3:46 p.m. Aug. 30 and 9-11:53 a.m. Aug. 31 at Edison, Elliott, Graham, Hamilton, Hoover, Kettering, Patchin, Roosevelt, Schweitzer, Walker and Wildwood, with the first full day will 9 a.m. to 3:46 p.m. Sept. 1. At Hicks, Jefferson, Lincoln, Taft and Vandenburg, the schedule will be 12:23-3:16 p.m. (first shift) and 12:53-3:16 p.m. (second shift) Aug. 30, 9-11:53 a.a.m. and 9 a.m. to 12:23 p.m. respectively Aug. 31 and 9 a.m. to 3:16 p.m. Sept. 1. At Madison, school will be in session 12:30-3:31 p.m. Aug. 30, 9 a.m. to 11:53 p.m. Aug. 31 and 9 a.m. to 3:31 p.m. Sept. 1.

Middle school orientations will be 7 p.m. Monday, Aug. 28, at Marshall; 6 p.m. Monday, Aug. 28, for sixth grade and 7:30 p.m. for the seventh grade at Adams; 7 p.m. Monday, Aug. 28, for the seventh grade and 7 p.m. Tuesday, Aug. 29, for the sixth grade at Franklin; and 6:30 p.m. Tuesday, Aug. 29, at Stevenson (open house included). School will be in session at noon Aug. 30, at 8:30 a.m. Aug. 31 and 8:30 a.m. to 3 p.m. Sept. 1.

At John Glenn high school, ninth-grade orientation will be 7 p.m. Thursday, Aug. 24 in the cafeteria, while 10th-grade orientation will be 7 p.m. Wednesday, Aug. 23. School will be in session 11:30 a.m. to 2:25 p.m. Aug. 30, 7:55-10:55 a.m. Aug. 31 and 7:55 a.m. to 2:25 p.m. Sept. 1.

At Wayne Memorial High School, ninth-grade orientation will be 7 p.m. Wednesday, Aug. 23, in the auditorium, with the 10th-grade orientation at 7 p.m. Tuesday, Aug. 22, also in the auditorium.

Garden City

School will start Thursday, Sept. 7, in the Garden City Public Schools.

Students at Douglas, Lathers and Memorial Elementary schools will attend 8:30 a.m. to 3:10 p.m. At Henry Ruff Elementary School, the hours will be 8:25 a.m. to 3:05 p.m. At Farmington Elementary School, the first-day session will be 8:45 a.m. to 3:25 p.m.

At Garden City Junior High, the first day will be a half-day session, beginning at 8 a.m. The regular school day will be 8 a.m. to 2:40 p.m.

And at Garden City High School, school will be in session 7:30 a.m. to 2:10 p.m.

Learn To Play Piano....$30.00!
Fall Sessions Now Forming*
Here is the opportunity for
• Adults
• Teens
• Children
to experience the fun and excitement of playing piano!
1 Lesson Per Week for 6 Weeks
Enroll now and give your entire family the gift of music!
5701 Canton Center Rd
(2 miles West of I-275, 1 block north of Ford Rd in Canton Township)
(313)453-6586
*Lessons begin week of Sept. 11th, include music and instruction.
Store Hours: Mon - Thurs, 10am - 7pm • Friday, 10am - 6pm • Saturday, 10am - 5pm
(313)453-6586

Cameron's
Band Instrument Repairs, & Studios
• 30% OFF BOXED REEDS
• BAND INSTRUMENT RENTALS
• USED INSTRUMENTS FOR SALE - GUARANTIEED
• IN-HOUSE REPAIRS BRASS & WOODWINDS
• PRIVATE LESSONS
16334 MIDDLEBELT • LIVONIA
(313) 513-7080

Barbara Hatch School of Dance
Now Accepting Enrollment for 1995-96 season!
Ballet • Tap • Jazz
Preschool thru Advanced
Registration:
Tues. Aug 29th
4-7pm
Thurs. Aug 31st
4-7pm
* Dance Company Auditions Sept. 10th *
Barbara Masak-Hatch - Director, B.F.A. in Dance
33305 Grand River-½ Blk East of Farmington Rd.
Behind The Art Alcove
(810) 476-7074 (810) 348-3310

Bunny Sanford's
SCHOOL OF DANCE
9627 Newburgh Road at Ann Arbor Trail
CLASSES NOW FORMING
Ballet • Pointe • Jazz • Tap
Pre-School • Boy's Classes • Adult Classes
All levels • Beginner thru Advanced
Call................464-7440

ILENE'S
Dance Electric
A Step in the Right Direction
ENROLL NOW!!
Call For A Free Brochure
• Tap • Jazz • Ballet
• Gymnastics
• Modeling
Ages 3 to Adult
Beginners to Advanced
(810) 477-3830
Drakeshire Shopping Plaza
35129 Grand River
Farmington
"Quality Dance Instruction In An Atmosphere which is friendly and promotes a sense of well-being
Ilene Dreyfus-Schleuning, Director
Dance Masters of America

BACK TO SCHOOL
FREE VISION SCREENING
DOES YOUR CHILD HAVE READING DIFFICULTIES, LEARNING DISABILITIES OR STRUGGLE IN SCHOOL? THEIR VISION MAY BE THE PROBLEM. BRING THEM TO OUR FREE BACK TO SCHOOL VISION SCREENING, ON AUGUST 25th FROM 1-4 p.m.
CALL FOR YOUR FREE APPOINTMENT TODAY WITH DR. HOUDEK AT (313) 326-2160
VISION ASSOCIATES OF WESTLAND
38979 CHERRYHILL RD.
WESTLAND, MI 48186
CHILDREN ENTER OUR FREE DRAWING !!!

mpi the "teacher's store"®
Livonia and Sterling Heights
Welcomes All
Teachers and Parents
BACK TO SCHOOL
SPECIAL BACK TO SCHOOL HOURS. . .
OPEN 'TIL 8 PM
THIS WEEK ONLY!
(Monday thru Friday)
AT
mpi the "teacher's store"®
Educators will find curriculum items for Language Arts, Reading, Math, Science, Social Studies, Foreign Language, Arts & Crafts Products available in Early Childhood, Elementary, Middle and Upper Grades.
Plus specialty items such as:
Educational Games and Activities, Plan Books, Record Books, Teacher Gifts and an excellent selection of Home School Products.
Visit
mpi the "teacher's store"®
2383 14 Mile Road
at Dequindre • Sterling Hts.
(810) 979-8050
16911 Middlebelt
at Six Mile Road • Livonia
(313) 525-0720
Regular Store Hours: Mon., Wed., & Fri. 9:30 AM - 6:00 PM
Tues.. & Thurs. 9:30 AM - 8:00 PM Thru Thanksgiving; Sat. 9:30 AM - 6:00 PM

Visit State Fair for Day of Beef

Sunday, August 27 is the annual "Beef Day at the Michigan State Fair." Beef producers and the Michigan Beef Industry Commission will be providing some fun-filled activities and events for "fair-goers."

Plan to visit the Amazing Acre Agriculture Building and sign up to win free steaks in the "Make Mine Beef" contest at the beef booth. While you're at the booth, pick up a variety of quick and convenient beef recipes.

"Be sure to stop by the Community Arts Exhibit Hall on Beef Day," said Maggie Nelson, promotion manager for the Michigan Beef Industry Commission. "At 2 p.m. pre-registered contestants will be competing for cash awards in the exciting Build a Better Beef Sandwich contest." In addition, the audience will have a chance to cast their votes for the People's Choice Award."

Beef cattle production is the sixth largest enterprise in Michigan's agricultural sector. Beef cattle are raised in every Michigan county. Michigan ranks 14th in the number of cattle on feed. Beef sold at retail is 27 percent leaner compared to a decade ago. A three-ounce cooked portion of lean beef contains only 8.4 grams of fat. An average 3-ounce serving of cooked beef has slightly less cholesterol (73 milligrams) than a 3-ounce portion of roasted boneless, skinless chicken (76 milligrams).

Beef is one of the best sources of iron and zinc. Beef contains all the essential amino acids necessary for growth and is a major source of thiamin, riboflavin, niacin and vitamins B-12 and B-6.

Beef is nutrient dense. It has a high level of nutrients as compared to calories. An average 3-ounce serving of lean beef contains 183 calories.

BEEF FAJITAS

1 pound beef top round steak, cut ½-inch thick
Juice of 1 to 2 lines, (⅓ cup juice)
1 to 1½ teaspoons garlic salt
½ teaspoon pepper
1 cup each shredded lettuce and chopped tomato
¼ cup each sliced green onion and shredded low fat cheese

Pound steak to ¼-inch thickness. Place steak in plastic bag; sprinkle both sides of steak with lime juice, garlic salt and pepper. Tie bag securely and marinate in refrigerator 6 to 8 hours. Drain marinade; discard.

Broil steak over medium-hot coals, 2 to 3 minutes on each side. carve across grain into thin slices. To serve, place an equal amount of lettuce, tomato, beef strips, onions and cheese on each tortilla. Yield 4 servings.

Recipe from the Michigan Beef Industry Commission.

Jam contest set up for the State Fair

Spurred on by the release of the popular Young Country Jam, WYCD 99.5 FM has announced the "Young Country Jam-Off," a competition to see who's got the best jam in metro-Detroit.

First prize is $500, plus a limited edition run of Young Country Jam using the winning recipe; second prize is $250.

Interested cowhand-chefs can register for the contest by calling the Jam-Off hotline (810) 799-0636, extension JAM (526#).

The competition will be at Young Country's Whithall Building at the at the Michigan State Fairgrounds (8 Mile and Woodward in Detroit) 2:30 p.m. Sunday, Aug. 27.

Etrants will be given a free ticket to the State Fair, and will bring a jar of their competition jam for the judges. Jam will be rated by a panel of celebrity judges, including Young Country air personanties.

Texas chef shares recipes for brunch

BY LANA SWEETEN-SHULTS
AP NEWSFEATURES

With the arrival of spring comes springtime socials, from bridal and baby showers to Mother's Day brunches.

Goliad, Texas' Joyce Benson has plenty of experience when it comes to preparing such traditional springtime meals. She and her husband, Wallace, operated The Madison Bed and Breakfast for 3½ years before giving up the B&B last June.

During The Madison's three-year run, some interesting guests passed through the Benson's kitchen.

"We had people from all over the world — Japan, Africa and Germany," said Wallace.

ORANGE BLUSH

Orange juice, freshly squeezed or reconstituted.
Concentrated cranberry juice

Fill a stemmed glass with orange juice, to about a 1¼ inch from the top of the glass. Fill the rest of the glass with concentrated cranberry juice. The cranberry juice will settle to the bottom of the glass.

SPINACH FRITTATA

5 tablespoons butter, for cooking
1 tablespoon olive oil
1 large, chopped onion
1 clove minced garlic
½ teaspoon nutmeg
1½ pounds fresh spinach
5 eggs (or egg substitute)
¾ chopped fresh basil or ¼ teaspoon dried basil
¼ teaspoon oregano
Salt and pepper, to taste
Swiss cheese, shredded, for garnish

In a large skillet, combine 4 tablespoons butter and 1 tablespoon of olive oil. Saute the onion, garlic and nutmeg. Wash, dry, and chop coarsely the 1½ pound of spinach. Wilt the spinach in the sauteed mixture by covering the skillet about 3 to 4 minutes. Puree the wilted spinach in blender.

In a large bowl, whisk the eggs (or egg substitute). To the eggs, add the basil, oregano, salt and pepper. Melt 1 tablespoon butter in skillet. Pour the eggs and cook over low heat until nearly firm, about 12 minutes. as the egg cooks, pick up the edges of the egg and allow liquid from the top to go to the bottom of the pan so that all the liquid cooks. (Cook as you would an omelette).

Place egg in baking dish, then layer the spinach puree on top of egg. Sprinkle shredded Swiss cheese on top, then bake in oven for 20 minutes.

Cut into wedges. Serve as wedges with broiled tomato slice.

BREAKFAST CASSEROLE

¾ pound seasoned turkey sausage
¼ teaspoon fennel seeds, crushed
½ teaspoon dried Italian seasoning
2 cloves of garlic, minced
2 (8-ounce) cartons egg substitute, one being herb-seasoned
1 cup skim milk
¼ cup shredded cheddar cheese
¼ cup chopped onion
salt and pepper
¾ teaspoon dry mustard
¼ teaspoon red pepper
6 slices white bread, cut into ½-inch cubes.

Saute the turkey sausage, fennel seeds, dried Italian seasoning, and garlic in a large skillet until meat is browned. Combine the egg substitute, milk, cheese, onion, salt, pepper, dry mustard, red pepper and white bread cubes. Mix the egg mixture with the crumbled sausage mixture and pour into a 11-by-7-by-2-inch baking dish which has been sprayed with vegetable spray.

Cover and refrigerate at least 8 hours. Bake uncovered in a 350-degree oven for 50 minutes or until set and lightly browned. Let stand 10 minutes before serving.

BEEF INDUSTRY COUNCIL

Dig in: *Beef Salad Italiano is colorful and quick. It's perfect for hot, steamy nights when the last thing you want to do is cook.*

Beef up summer menus with salad

Looking to plant a new salad in your recipe repertoire? Don't weed through your recipe files, just dig into Beef Salad Italiano. This colorful garden bursting with flavor will have you saying "ciao" to one of the quickest beef meals ever.

BEEF SALAD ITALIANO

1 pound boneless beef top sirloin steak or top loin steaks, cut ¾-inch thick
2 medium ripe tomatoes, cut into ¾-inch pieces
1 medium yellow bell pepper, cut into ½-inch pieces
½ small red onion, thinly sliced
½ cup thinly sliced fresh basil leaves, lightly packed
¼ cup prepared vinaigrette
Vegetable cooking spray
½ teaspoon salt

Lettuce leaves
1½ cups home-style garlic croutons

In large bowl, combine tomatoes, bell pepper, onion, basil and vinaigrette; toss to coat. Cover and refrigerate. (Vegetable mixture can be made ahead and refrigerated up to 24 hours.)

Meanwhile, trim fat from beef steak. Cut steak lengthwise in half and then crosswise into ⅛-inch thick strips. Spray large nonstick skillet with cooking spray. Heat skillet over medium-high heat until hot. Add beef (½ at a time) and stir-fry 2 to 3 minutes or until outside surface is no longer pink. Remove from skillet; season with salt.

To serve, arrange lettuce on serving platter. Add croutons and beef to vegetable mixture; toss lightly. Spoon beef mixture onto lettuce. Serve immediately.

Makes 4 servings. Total cooking time 25 minutes.

Recipe from the Beef Industry Council.

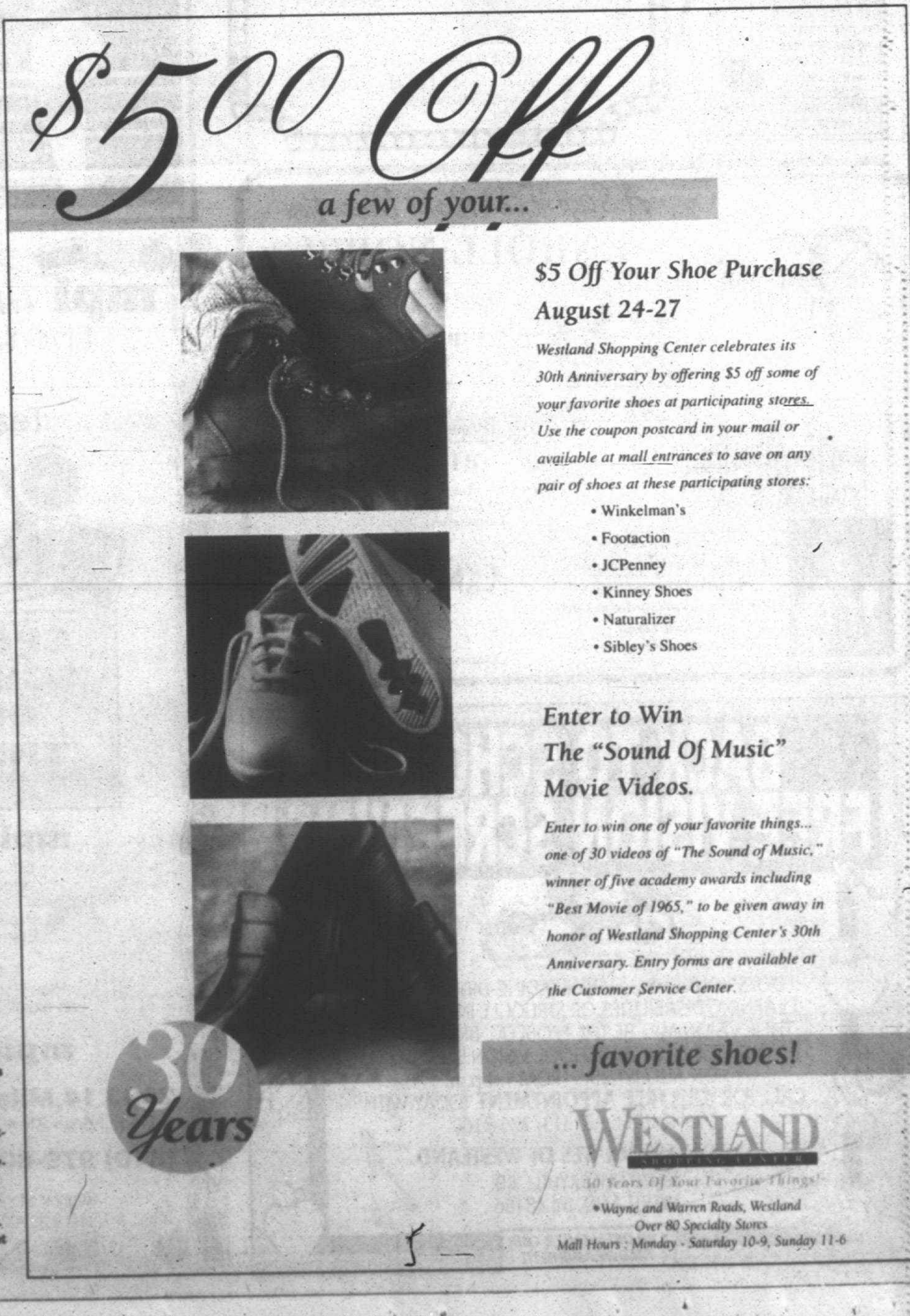

$5.00 Off a few of your...

$5 Off Your Shoe Purchase
August 24-27

Westland Shopping Center celebrates its 30th Anniversary by offering $5 off some of your favorite shoes at participating stores. Use the coupon postcard in your mail or available at mall entrances to save on any pair of shoes at these participating stores:

- Winkelman's
- Footaction
- JCPenney
- Kinney Shoes
- Naturalizer
- Sibley's Shoes

Enter to Win
The "Sound Of Music"
Movie Videos.

Enter to win one of your favorite things... one of 30 videos of "The Sound of Music," winner of five academy awards including "Best Movie of 1965," to be given away in honor of Westland Shopping Center's 30th Anniversary. Entry forms are available at the Customer Service Center.

... favorite shoes!

30 Years

WESTLAND
SHOPPING CENTER
30 Years Of Your Favorite Things!
•Wayne and Warren Roads, Westland
Over 80 Specialty Stores
Mall Hours : Monday - Saturday 10-9, Sunday 11-6

C.J. RISAK, EDITOR
953-2108

Canton Observer

SPORTS

MONDAY, AUGUST 21, 1995

INSIDE:
Bowling, page 2C
O&E golf coupon, page 3C

CANTON SPORTS SCENE

Daly places 2nd

Daly Restaurant put on a good performance in its trip to the Class A Women's Fast Pitch Softball National Tournament, hosted by the American Softball Association Aug. 11-13 in St. Louis. But it wasn't quite enough to overtake the eventual champion, Hot Stuff, of Torrance, Calif.

With some strong pitching by Plymouth Canton graduate and current University of Michigan standout Kelly Holmes, Daly won its first four games by a combined score of 25-3. Holmes won two of those, shutting out the Akron Thunder 8-0 in Daly's second game. She struck out 13 in the six-inning stint.

Holmes, who compiled a 15-6 record, topped the Parsippany Blue Jays (of Ridgewood, N.J.) 2-1 on a two-run home run by Melissa Drouillard in the bottom of the seventh inning. Holmes handcuffed the Jays on three hits.

In its fifth game of the tournament, Daly lost to tourney champ Hot Stuff 3-1, with Holmes absorbing the defeat. She surrendered nine hits in the contest, including a two-run double to Kim Wuest in the seventh that broke a 1-1 tie.

Daly survived to reach the tourney final against Hot Stuff by blanking the Los Angeles Diamonds 6-0, but Hot Stuff was too tough, beating Daly 5-3 in the title game.

Daly, representing the Great Lakes Region, finished with a 5-2 record in the 38-team tournament. The team's final record for the season was 42-10.

Daly second baseman Dawn Godfrey and first baseman Julie Liljeberg were selected to the All-American team. Marci Kelley, who shares the pitching duties with Holmes, and right-fielder Angie Fielder were named second team All-Americans; Holmes, shortstop Drouillard, catcher Cris Wasserman and left-fielder Kelly Thayer were third team All-American choices.

Best in flight

Dolly Vettese, of Plymouth, fired a 46-43/89 to easily capture the second flight at the Women's Metropolitan Golf Association's tournament Wednesday at Greystone Golf Course in Romeo.

Vettese's score was five strokes better than runners-up Mary Kranick and Karen Condino, who each shot 94s.

Football fund-raiser

The Plymouth Canton football team will be at Danny's Foods, located at 250 N. Main in Plymouth, Wednesday from 8 p.m. to 6 p.m. to partake in a fund-raiser. A portion of the money raised during that period will go to support the Chiefs' football program.

Any questions, or those wishing to volunteer to be an adult supervisor, should contact Gail Sarrault at 455-6234.

Basketball registration

The Plymouth Canton Junior Basketball Association will conduct its registration for the 1995-96 season 6:30-8:30 p.m. both Aug. 31 and Sept. 6 at the East Middle School gym.

Association rules stipulate that: Everyone who registers will be placed on a team and must play part of every game; players must live in the Plymouth-Canton school district or in Canton Township; tryouts will be conducted to distribute players, but those interested do not have to be basketball players to register.

Parents interested in coaching and high school students interested in a paid job as a referee may register at the same times. Registration costs are as follows: third and fourth graders (boys and girls), $65; fifth and sixth graders (boys and girls), $70; and seventh and eighth graders (boys and girls), $75.

Tryouts for ninth and 10th graders will be announced at a later date. Team jerseys will be provided, and can be kept by the players.

4

Softball sign-up

There are still tournament openings for softball teams at the Canton Softball Center, starting with this weekend when the co-ed state tournament is held. There are vacancies for all levels of co-ed teams, both recreation and competitive. Cost is $175 per team.

CSC will also sponsor a Tournament of Champions this weekend. Any team finishing in the top three in its league may enter. Cost is $125 per team, with jackets awarded.

And there will also be a Tavern Tournament this weekend, with any bar/restaurant-sponsored team eligible. Cost is $175 per team.

The fall season is also upcoming. It begins Sept. 5 and consists of six weeks of double-headers. Cost is $395 per team plus umpire fees ($7 per game). Men's, women's and co-ed league openings are available.

For information regarding any of the above, call (313) 483-5600, ext. 102.

Anyone interested in submitting material to Sports Scene may send it to sports editor C.J. Risak, 36251 Schoolcraft, Livonia, MI, 48150, or may FAX it to (313) 591-7279.

In search of a championship

Canton's 'D' will carry load to start with

BY C.J. RISAK
STAFF WRITER

It's been more than nine months, but the effects linger still from Plymouth Canton's state championship soccer season.

"We had the biggest turnout ever," said Chiefs' assistant coach Jeff Neschich of the preseason practices, counting 23 varsity and 21 junior varsity players.

Unfortunately, many of them weren't the same players responsible for last year's title success. Gone are top scorers Jeff Fliss, Graham Wilk and Chad Dale, as well as Simeon Alleyne, Lance Pellow, James Bossieux, Jeff Cohen, Keith Gniewek, Jeff Knysz and Shawn Conway.

Fliss is headed to Michigan State to play, with Wilk going to Kentucky, Gniewek to Madonna University and Bossieux to Hope College.

It's a lot to replace from a team that went 20-1-3 en route to its first-ever boys state soccer title. And there's something else missing, too.

Coach Don Smith underwent surgery last month and has been forced out of action. He isn't expected to return until mid-September; fortunately he has an experienced assistant in Neschich, who will run things until then. Smith can do nothing more than watch practices from his car.

It can't make the rebuilding process any easier. But the Chiefs won't enter the season — which begins with the Gary Balconi Invitational Saturday, with Canton, host Plymouth Salem, Grand Blanc and Portage Central all taking part — empty-handed.

Their strength will be their defense. Even with standout defenders Bossieux and Gniewek graduated, the

See CHIEFS, 3C

Tough middle: *Salem returns five midfielders with varsity experience, including junior Matt Sarkesian (in white).*

Salem must fill some large offensive gaps

BY C.J. RISAK
STAFF WRITER

Last fall, the soccer season ended dismally for Plymouth Salem in a shootout loss to Livonia Stevenson.

To make matters worse for the Rocks, their school chums from Canton went on to beat Stevenson in the district final and trudged all the way to the Class A state title.

The only team the Chiefs could not master last season was Salem, which handed them their only defeat of the season and later tied them.

Salem had the firepower a year ago, with three players netting at least a dozen goals. They're all gone now: Doug Herriman, Scott Buczek (15 goals apiece) and Mark MacInnis (12 goals) have graduated. So has all-state defender Mike Kley, stopper Trevor Pruett, part-time starting keeper Anthony Cosenza and midfielder Kevin Little.

The losses seem considerable. But the Rocks, as coach Ken Johnson described it, still have "some good ones coming back."

Leading the returnees are three starters who will share the captainship this season: senior forward Ronny Mashni, senior keeper Brian Bacyinski and junior defender Chris Curry.

"All of them are going to be key players," said Johnson.

Their leadership roles will be magnified after last year. What hurt Salem in '94, according to Johnson, was "individualism, egotism. If nobody hot dogs (this year), it'll be good. We have to play as a team.

"I think these kids will be far more team-inclined. They're very fit, they've worked very hard."

See ROCKS, 3C

One goal's realized — another awaits

BY NEAL ZIPSER
STAFF WRITER

It was 13 years ago when Jeff Angiulli — then only five years old — laced up his first pair of roller skates.

Taken to the local roller rink by his mother, a former roller skater, the young Angiulli quickly learned the intricacies of the sport and began competing at the age of seven.

It was then, with his entire life still before him, Angiulli plotted his goal in skating — to become the best roller skater in the world.

On Nov. 24, Angiulli — now 18 years old — has a chance to achieve that dream at the World Games in Bucaramanga, Colombia. Angiulli will compete against the top three skaters from countries around the globe.

"I gave myself four years to become the world champ after I became world-class, and it's been three years," Angiulli said.

The 1995 Plymouth Salem graduate earned his opportunity by winning the bronze medal at the Olympic Sports Festival in Denver July 26, and then finishing third again at the Nationals in Syracuse, N.Y., Aug. 12.

In all, Angiulli has won 13 medals in his career — the first coming when he was 8 years old — but none would equal a medal from the World Games.

"I'm going there to win, but I'll be happy with whatever happens," Angiulli said.

And whatever happens, Angiulli won't consider retirement anytime soon.

"It's just getting to the point now where they are sending me places to compete and paying for me to go," he said. "It's kind of like taking paid vacations."

JIM JAGDFELD/STAFF PHOTOGRAPHER

Medal-winner: *Jeff Angiulli collected a pair of bronze medals and a berth on the U.S. team.*

PROFILE

Roller-skating is considered a Class A international sport, which qualifies it as an official sport for the Pan American and World Games, but not yet at the Olympics.

In Colombia, Angiulli will be judged on four "figures." Each figure consists of the skater performing a figure-eight, which takes about one-and-a-half minutes. The skater is judged on pace, edge consistency and the type of cusp turn he makes in the middle of the figure-eight.

Most importantly, the skater's wheels must precisely straddle the figure-eight line. The skaters are asked to perform two of these figures on two days.

Angiulli expects the toughest competition from the field of more than 30 skaters to come from the Italians and his fellow Americans — the two traditional world powers in the sport.

"I've heard about the Italians through the grapevine and I've seen tapes of them compete, so I do know what skating against them will be like," Angiulli said.

See ANGIULLI, 3C

When youth prevails

12-year-old jolts rivals in posting tournament's best round

BY BRAD EMONS
STAFF WRITER

GOLF

Westland's Evan Chall turned in a round beyond his years Friday in the Burger King Junior Golf Tournament held at the Westland Municipal course.

The 12-year-old upstaged all 108 boys and girls competitors, firing a 1-over 35 to win his age division at the 16th annual event.

It was the fifth junior tournament victory of the summer for Chall, who normally practices four hours per day "to keep at the level I'm at."

"I didn't do anything spectacular, but it was a real consistent round," said Chall, who parred eight of nine holes. "I had 17 putts. I got on the greens in two and putted for par."

Chall, who played a practice round Monday at Westland Municipal, used course management to finish ahead of his older competitors by three strokes.

On the tight fifth hole, Chall hit a two-iron off the tee and earned par.

"The course was in real nice shape, and I just tried to use my head," added Chall, whose father Dennis is the head teaching pro at Fellows Creek in Canton Township.

Wayne's Jamisen Beevers, who plays for Dennis Chall at Memorial High, won the Boys 15-16 age division after beating Canton's Brian Prybylski in a playoff. Both shot 38 in regulation.

In the Boys 13-14 age division, Westland's Chris Tompkins won with a 39, while Matt Dryja of Dearborn Heights took second with a 41.

Chall's 35 was six strokes better in the Boys 11-12 division than co-runner-ups Scott Dunahoo of Westland and Ryan Rogowski of Livonia.

(Elizabeth Handzlik of Westland was the Girls 15-16 winner with a 53, while Nicole Nolan of Westland shot a 63 to win the Girls 11-12. Faith Fletcher of Garden City was second with a 74.)

As a 10-year-old in his first competitive tourney at the Burger King, Chall made the top 20 with a 53. Last year, as an 11-year-old, he finished third with a 43.

This season, the lanky 5-foot-8, 110-pound Chall has blossomed.

He has also captured age-group titles at the Independent Insurance Agents, Defiance (Ohio) Junior Open, the Michigan Power-Bilt Tour Pepsi event and the Monroe Lazy-Boy (where he shot 39-40/79 at Green Meadows in Monroe).

"I play a wide variety of sports — basketball, tennis and billiards — but my main focus is on golf," said Chall, who counts Greg Norman, Er-

See GOLF, 2C

JIM JAGDFELD/STAFF PHOTOGRAPHER

Brandon Volas of Canton.

Career backup? Lion accepts it

By Dan O'Meara
Staff Writer

FOOTBALL

Scott Kowalkowski doesn't complain or fret about the role he's asked to play in his job.

His concern is having a role and keeping the job he has with the Detroit Lions.

The fifth-year pro, who was raised in Farmington Hills, starred at Orchard Lake St. Mary's High School and lives in Lake Orion, is a reserve linebacker and special-teams player.

"That's my role," Kowalkowski said. "I've been a backup my whole career; I'm a team guy. Whatever is good for the team is good for me."

Kowalkowski, who played at Notre Dame and was drafted by the Philadelphia Eagles, is preparing for his second season with the Lions.

As a member of both punt and kickoff teams, Kowalkowski is on the field a lot, but he's No. 2 on the depth chart at right linebacker behind Mike Johnson.

Kowalkowski played the whole second half Thursday against the Cincinnati Bengals, however, making four tackles and just missing an interception.

"I love the game; I love to play," he said. "The preseason is the time for me to show what I can do.

"I'm willing to be a backup; I'm not selfish. Mike Johnson is a great player, and I can learn a lot from him.

"I love the Lions; I'd like to stay here. My dad played here, and mom works here. (The Lions) treat everyone well from the top on down."

Bob Kowalkowski played offensive guard for the Lions (1966-76), and Judy Kowalkowski is a secretary in the Lions' accounting office.

Scott would seem to be a good bet to earn a place on the Lions' roster again, but he isn't taking anything for granted.

So he knows his role and accepts it. He just keeps playing hard and trying harder.

"I do my best and let the chips fall where they may, as people say," Kowalkowski said. "I just want to play; I just go every day and play.

"If you're thinking about whether you're going to make it, then you're not thinking about playing; your mind isn't on the game. If you don't make the plays, you're going to be out."

Like any player in any sport, Kowalkowski would like to be a full-time player on defense and hopes eventually to reach that status in his pro career.

"I take it year by year," he said. "I have goals I want to achieve. Some I have; some I haven't.

"I'm happy what I'm doing now. This what I've wanted to do my whole life, since I was a little kid going to camp with my dad. I want to play here."

Another reason why Kowalkowski wants to stay in Detroit is because he believes the Lions, who are 3-0 in the preseason, are "going to go places.

"I think we're going to be damn good. We keep taking steps to get better. It starts Sept. 3 in Pittsburgh, and we're taking the steps to get there."

Maybe this will be the year Kowalkowski achieves another of his goals.

"I've been in the playoffs twice, and I'd really like to get to a Super Bowl," he said. "We won a national championship at Notre Dame. That was a great feeling, and I can't imagine what a Super Bowl would be like."

A plus for the 6-foot-2, 228-pound Kowalkowski is the Lions' switch to a 4-3 defense this year from the 3-4.

"I played this position at Notre Dame and this defense at Philadelphia," he said. "It suits me better. It allows me to use my speed to run. You don't have to be a 250-pound linebacker to play this defense.

"You have the big guys up front to keep (offensive linemen) off you, and it allows you to make plays. In (the 3-4) you have to take on big linemen all the time, and that gets to be hard on anybody."

Kowalkowski's forte is tackling, but he switches roles and becomes a blocker on the punt and kick receive teams.

That's really nothing new for Kowalkowski, who blocked for Tim Brown and Rocket Ismail at Notre Dame and Mel Gray last season.

"You get a knack for blocking guys; it's all leverage," he said. "You don't have to knock anybody out; you just have to get in the way."

NOTE: *Kowalkowski and former Harrison High School standout Mill Coleman made the first cut Friday when the Lions trimmed the squad to 60.*

Despite player losses, Shamrocks look tough

By Steve Kowalski
Staff Writer

Redford Catholic Central has had to spend the last nine months thinking about the last game of the 1994 soccer season, so it's no wonder the Shamrocks are looking forward to the start of '95.

The Shamrocks were knocked out of the state tournament with a controversial 2-1 shootout loss to Livonia Churchill in the Class A district. The Shamrocks had a goal waved off in the final seconds because of a referee's admitted mistake.

Phil LaJoy returns for his fifth year as CC coach. His new assistant coach is Kevin Tuite, a CC graduate who also played for Livonia Bentley before it closed in 1985. Tuite played at Central Michigan University.

The Shamrocks finished the '94 season with a 9-4-3 overall record. Since none of the Livonia schools will play CC during the regular season, the Shamrocks will have to wait until post-season play to get revenge.

"We're anxious to get on to the new year," LaJoy said. "If we had any luck, it wasn't good."

Lost to graduation are Brian Collier (two-time first-team All-Area defender), Andy Gignac (second-team All-Area defender), Dan Kogut (second-team All-Area midfielder), Jeff Buckley, Scott Kahanec and Jon Zugel.

The leading returnees are senior tri-captains Tom Derhake, midfielder (second-team All-Area); Chris Kennedy, sweeper (second-team All-Area); and Dan Mulvihill, forward.

Mulvihill is the leading returning scorer with nine goals and nine assists in '94. Derhake had six goals and eight assists and Kennedy scored seven goals with four assists.

Other returnees for CC include Brian Nemes, senior defender; Mike Martin, junior forward; Tony Moucoulis, junior midfielder; Keith Knoeferl, senior defender.

Impressive newcomers are Lance Bethel, senior forward; Shawn Kahanec, sophomore midfielder; Nat Kessler, sophomore goalkeeper; and Travis Miller, senior goalkeeper.

"We lost quite a bit from last season (10 players), but I like what we have coming back," LaJoy said.

SPORTS ROUNDUP

LARAMORE GOLF OUTING

Openings remain for the Rick Laramore Memorial Scholarship Golf Outing scheduled for Wednesday, Sept. 13 at Idyl Wyld Golf Course in Livonia.

Laramore, a former Livonia Churchill hockey player, died at age 17 of lymphoma (cancer) on March 27, 1995.

The cost of 18 holes, including a cart, light lunch, refreshments and dinner, is $80 for adults, $60 for children. Dinner only is $30.

There is both a morning and afternoon golf session. A 7 a.m. registration and 8 a.m. shotgun start will kick off the morning session. A 1 p.m. registration and 2 p.m. shotgun start kicks off the afternoon session.

Dinner will begin at 7:30 p.m. at the Italian-American Center, 39200 Five Mile Rd., Livonia.

Funds raised will go to the Rick Laramore Memorial Scholarship Fund, awarding scholarship money to eligible high school varsity hockey players in the school district.

Those interested in sponsoring holes at $100 per hole or in contributing grab bag items are asked to contact Bill Murray at (810) 212-7777, Mark Stankevich at (810) 486-4044 or Judy Laramore at (313) 525-3695.

Call Churchill hockey coach Jeff Hatley at 459-1391 for registration forms.

COACHING POSITIONS

Farmington Hills Mercy High School needs coaches for the following positions: assistant varsity cheerleading, junior varsity field hockey and assistant varsity swimming.

Candidates should send resumes to Mercy High School Athletics, 29300 Eleven Mile Road, Farmington Hills, MI 48336. Cheerleading coaches can also call head coach Luanne Thomas at (313) 745-9657.

- The University of Detroit-Mercy is seeking a part-time track and field coach specializing in throwing events.

All applicants should call Assistant Athletic Director Jeff Eisen at (313) 993-1700.

- Walled Lake schools has posted openings for four coaching positions for the upcoming school year.

The openings are for ninth grade girls basketball, ninth grade girls volleyball, assistant boys swim coach and assistant boys soccer coach.

Anyone interested should contact athletic director Dave Yarbrough at (810) 960-8373.

Golf from page 1C

nie Els, Nick Price and Nick Faldo among his PGA Tour favorites. "I'll go to the (indoor) dome and hit balls all winter. I even hit plastic balls in chair at home."

Chall not only uses his head on the golf course, but also in the classroom. He's been a straight-A student the past three years at Grant Elementary in Livonia and also was awarded the school's presidential academic award.

He will attend Frost Middle School this fall and eventually for Churchill High School.

"He (Evan) has high aspirations," said Dennis, who is a counselor in the Wayne-Westland Schools. "He'd liked to play someday at the University of Michigan and then try the tour if he's good enough."

Although he didn't play his first competitive tournament until he was 10, Evan got an early jump on most junior golfers.

At 17½ months "he was knocking down dry wall with a plastic Disney toy club," according to his father. At 2½ years he was swinging with sawed-down models.

"By the time he was four or five he could hit the ball pretty well," said his father.

Scary to think what could happen if he keeps improving.

Evan's final tournament for the summer will be Tuesday, Aug. 29 at the Woodlands for the American Junior Golf Classic.

Scheduled to appear at that event is Evan "Big Cat" Williams, the former national long-drive champion.

Wheelchairs no handicap

TEN-PIN ALLEY

AL HARRISON

There are all kinds of bowling tourneys, just as there are all kinds of sponsoring organizations for tournaments.

The Paraylzed Veterans of America holds the most unusual, in as much as the competitors are wheelchair bowlers.

The Michigan Masters, organized and directed by Livonia's Bob Calderon, a wheelchair bowler, took place at Merri Bowl in Livonia during the first week in August.

I have usually tried to be there to help cheer the competitors on, but other circumstances took care of that and as most of my readers know, I was slightly incapacitated at that time, thanks to the surgeons at Henry Ford Hospital.

The competitors began arriving from all over the country on Thursday, Aug. 3, and the next day, they were in action at Merri-Bowl.

The first event was the doubles tournament on Friday morning in which stand-ups were paired with the wheelchair bowlers.

On Friday evening, a 9-pin no-tap tournament was held, just for the wheelchair participants.

Saturday morning's activities featured the opening ceremonies, immediately followed by the first set of singles play. With a lunch break in between, the second set of singles followed in the afternoon with the third and final set of singles play slated for Sunday morning.

After the smoke had cleared, the battle was over and the trophy went to Texas.

The fourth-highest finisher in singles play was none other than Calderon, who put the whole thing together.

Then, on Sunday night the entire group held the awards and dinner at Ladbroke Race Track in the Michigan Mile Room.

Once again, the wheelchair bowlers have what it takes to put together a fine event, a good time was had by all.

- This is the big weekend for all bowling fans, enthusiasts and just plain bowling nuts. It's the time for Bowling Expo '95 at Gibraltar Trade Center North in Mount Clemens.

It may seem a long way to go, but it's worth the trip, and once you get onto the expressway system, you get there quickly, just follow I-94 East to the North River Road Exit, turn west after about a half mile and you are there. Admission is only $1.50 per car, and there will be be new products for bowlers, along with all kinds of bargains on equipment and accessories.

If you have not been to a bowling Expo, this could be just the time to go.

Three full days of exhibits feature celebrities, new products, discounts, close-outs, giveaways, information, instruction, tips, tournaments, league openings and much more.

The Expo hours are noon to 9 p.m., Friday; 9 a.m. to 9 p.m. Saturday; and 9 a.m. to 6 p.m. Sunday.

Good Old SUMMERTIME SAVINGS Good Old SUMMERTIME SAVINGS

16705 MIDDLEBELT RD. • LIVONIA
1/4 Mile S. of 6 Mile In the Kings Row Plaza
HOURS:
MON.-FRI. 9-8 P.M.
SAT. 9-7 P.M.
CLOSED SUN.
Play Instant Lottery Here!
SMOKY'S
CIGARETTES & CIGARS
(313) 513-2622
MANY MORE IN-STORE SPECIALS!
"MICHIGAN'S MOST COMPLETE CIGARETTE & CIGAR OUTLET"
FULL LINE OF IMPORTED CIGARETTES • WALK-IN CIGAR HUMIDOR

KOOL CIGARETTES LIMITED STYLES $16.79 Per Carton Plus 6% Tax While specially marked cartons last
MONTCLAIR CIGARETTES ALL STYLES $13.99 Per Carton Plus 6% Tax Limit Four
MISTY OR GPC CIGARETTES ALL STYLES $14.99 Per Carton Plus 6% Tax Limit Four
BEST VALUE CIGARETTES $14.29 Per Carton Plus 6% Tax No Limit
MONARCH OR DORAL CIGARETTES ALL STYLES $15.29 Per Carton Plus 6% Tax While specially marked cartons last
LEGEND CIGARETTES $13.99 Per Carton Plus 6% Tax While supplies last No Limit
FREE CIGAR! BUY 4 TE-AMO CIGARS AND GET 1 FREE ANY SIZE No Limit
10% OFF CIGARS Choose from any box or bundle of cigars from our spectacular selection!

WE ACCEPT ALL MANUFACTURER'S COUPONS!
PIPES • PIPE TOBACCO • GIFTS • SMOKING ACCESSORIES • HUMIDORS • IT'S A BOY/GIRL CIGARS
• AVO • ZINO • GRIFFINS • ARTURO FUENTE • H. UPMAN •
• DON LINO • CUBA ALIADOS • DUNHILL • TE AMO •
• ASHTON • PUNCH • MACANUDO • NAT SHERMAN • & MANY MORE
BERKLEY (810) 546-8431
LIVONIA (313) 513-2662
AUBURN HILLS (810) 373-7174

PRE-SEASON FURNACE SALE
Rebates Given By Contractor & Gas Co.
...BONUS... Night Set Back Thermostat with all orders
REBATES UP TO $250
Financing Available
TRU TEMP Heating & Cooling, Inc.
Garden City 427-6612
Canton Twp. 1-800-956-6367
Carrier "We're the Inside Guys"

AIR CONDITIONING
SALES • SERVICE • INSTALLATION • REPAIR
Amana • Arcoaire • Carrier • HEIL • YORK • Comfortmaker • TRANE • LENNOX
Deal Direct - No Subcontractors
Thousands of Satisfied Customers
- Referrals -
• FULLY LICENSED and INSURED
• ONE DAY INSTALLATION
• ONE DAY SERVICE
Family
As heard on JOE GAGNON'S "Appliance Doctor Program"
Heating, Cooling & Electrical Inc.
A Master Electrician Offering Full Electrical Service
Family Owned & Operated for 30 Years
Call For FREE Estimate...
Showroom and Parts
30248 Ford Rd. Garden City
422-8080

Rocks from page 1C

Then he issued a warning: "You can have an army of great players, but if they don't march together they're not any good."

Mashni joins another senior, Andy Makins, as a midfielder who's been transformed into a forward. Others expected to help fill the depleted forward positions are senior Mike Mezgec, who didn't play last year and was on the junior varsity as a sophomore, and sophomore Brett Konley, who possesses "a shot like a rocket."

The midfield and defensive positions are Salem's strongest areas, and what should make the Rocks a challenger for both the Western Lakes Activities Association title and the state championship.

Curry is one of five experienced midfielders returning. He is joined by seniors John Larson, Taras Seniuch and Matt Simons, and junior Matt Sarkesian. It's a formidable group, but juniors Josh Fair and Ryan Konley and sophomore Andy Power — all junior varsity players last year — will be seeking playing time.

The defense was hurt by the losses of Kley and Pruett, but there are some able replacements. Leading the list are seniors Drew Drummond, Matt Hucal and Chris Jaskolski, all with varsity experience from '94. Two others who will get plenty of action are junior Scott Loewe, a sweeper on the JV last year, and sophomore Rob Zdrodowski, an Olympic Development Program regional pool player.

Zdrodowski's ODP status isn't unusual for a Salem player. Johnson said at least a half-dozen of his varsity players have ODP experience.

Bacyinski, who split time in the net with Cosenza last year, will be the first-string keeper. Andres Lopez, a junior, will be his back-up.

"I'm looking forward to the season," said Johnson, who announced last year that this would be his final season of coaching. He's already surrendered his Salem girls coaching position. "I hope to get to the finals, like with the girls."

The talent is there, certainly. The best of the Rocks' attributes, according to Johnson, is "versatility. Just about everyone can play two positions, really.

"It looks pretty strong. But Livonia Stevenson's pretty tough."

Stevenson and Canton should again provide the biggest challenges to the WLAA crown, with Churchill also in the hunt.

And Salem will be in there, too — providing the Rocks keep focused on the team goals in this, Johnson's final season as coach.

Chiefs from page 1C

Chiefs will be tough with George Tomasso, an all-state selection, in goal with '94 starters Todd Stonestreet and Greg Kilby (all are seniors), together with senior Sam McGrath and junior Jason Bennett.

At midfield, experienced players returning are Evan Sabourin, Robert Gumber and Anthony Riemma. Again, all are seniors who saw considerable action a year ago.

On the front line, the picture is a bit fuzzier. Neschich figures the players filling the voids will "make it or break it for us." They are senior Ryan Meath, senior Jeremy Stillings and junior Jacob Rea.

Of the newcomers, Matt Ammons and Mike Elsner (both juniors) will bolster the defense immediately, and junior Kevin Gniewek (Keith's brother) will patrol the midfield. Neschich is optimistic regarding all three.

Still, the question will linger as long as the memory of last year's championship does — are the tools available to make another state tournament run?

"When you think of superstars, you think of scorers," Smith said. "We don't have any of those yet. But this is a good group . . . they're capable. We've got a lot of experience back on defense.

"And they're big, tough kids, they're not going to take much from anyone."

The task will be a different one for Smith when he returns to action, as well. Last year's title team was a bit unruly; the current team is a bit easier to handle.

"Last year, it was more management," said Smith. "This year, I'm going to have to coach some more."

With tough competition expected once again from Salem, Livonia Stevenson and Livonia Churchill within the Western Lakes Activities Association, matching last season's success will be nearly impossible.

But success will always be expected.

Angiulli from page 1C

The person to beat happens to be his friend, Steven Patton. The two-time world champion from Pontiac is "like a machine," according to Angiulli.

A lot of the credit for Angiulli's recent success goes to coach Bud Patton, who has coached the world's last two champions.

"He's been my coach for the past two years and he's been excellent," Angiulli said. "Instead of telling you what to do, he lets you create your own style. He did, however, teach me how to become more consistent during the routine."

Angiulli skates five to six times a week, usually skating at Riverside Arena in Livonia or in Pontiac with Patton.

At the competitions, Angiulli avoids Patton during the skater's pre-competition ritual of getting to the arena early and sitting alone, performing a type of self-hypnosis for about an hour. He then puts his skates on and listens to music through his headphones before stepping onto the rink.

That routine may be altered, by necessity. Instead of listening to music before the event, Angiulli may have to think about his homework. Angiulli will have to juggle his roller-skating career around his freshman year at University of Michigan-Dearborn.

"I'll have to talk with my professors and see if they'll allow me to miss some classes," Angiulli said. "If they have a problem with that, then I'll have to find some other classes."

And life after competitive roller-skating won't take Angiulli away from his love. He plans to study marketing and advertising at UM-D to open his own in-line skate store.

WHISPERING WILLOWS
OBSERVER & ECCENTRIC
MEN'S GOLF TOURNAMENT

- Men's 36-hole medal play: Saturday and Sunday, Sept. 30 - Oct. 1.
- Entry fee $75. Maximum handicap 36.
- Entries close at 6 p.m. Saturday, Sept. 23.
- Crossover starts on Saturday and Sunday mornings and afternoons.
- For pairings and starting times call 476-4493 after noon Thursday, Sept. 28th.
- Rain make-up dates: Oct. 7th and 8th.
- Entries will be open to the first 200 golfers.

Name ____________________
Address ____________________
City ____________________
Phone __________ Handicap __________ Cart? __________

- U. S. G. A. index or ten 18-hole score cards are required (as of deadline date).
- Send entry blank with check (no cash) payable to tournament director:

Gary Whitener
Whispering Willows Golf Course
20500 Newburgh, Livonia MI 48152

- Pairings will be made by the tournament committee. No requests for individual pairings will be taken. No changes will be made.
- Open to all residents of Livonia, Plymouth, Canton, Garden City, Westland, Redford Twp., Farmington, Farmington Hills, Southfield, Lathrup Village, Birmingham, West Bloomfield, Beverly Hills, Orchard Lake, Troy, Rochester, Rochester Hills, Walled Lake, Union Lake, Avon Twp., Oxford, Lake Orion and Clarkston.

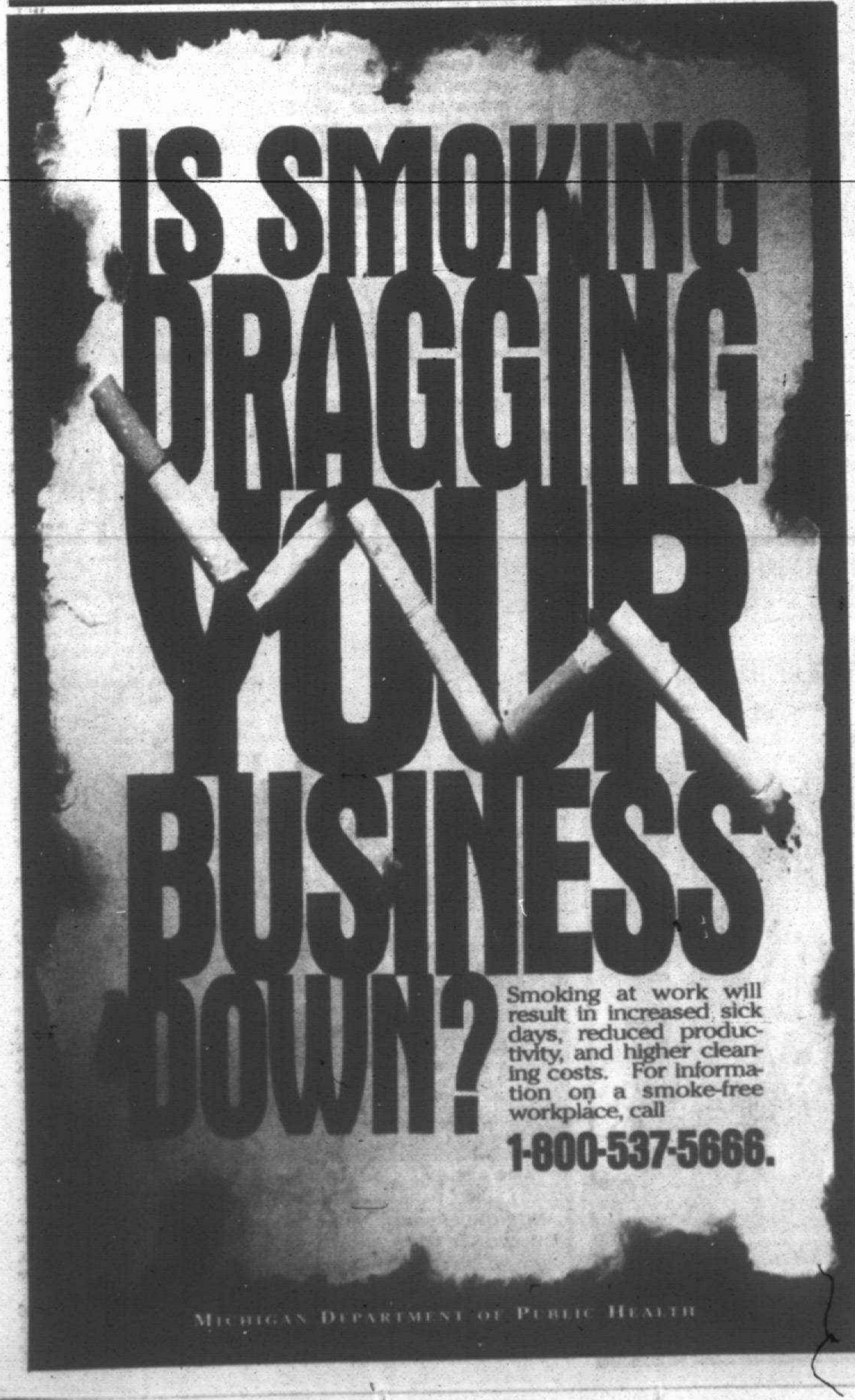
IS SMOKING DRAGGING YOUR BUSINESS DOWN?

Smoking at work will result in increased sick days, reduced productivity, and higher cleaning costs. For information on a smoke-free workplace, call 1-800-537-5666.

Michigan Department of Public Health

HOT SUMMER VALUES!
DISCOUNT TIRE CO.

STEEL RADIALS
$16.99 155 R -12 BLK.
BLACKWALLS
155R - 13 .... 18.99
175/70R - 13 .... 28.99
185/70R - 13 .... 33.99
195/70R - 14 .... 36.99
WHITEWALLS
P195/75R - 14 .... 25.99
P205/75R - 14 .... 28.99
P215/75R - 15 .... 30.99
P235/75R - 15 .... 35.99

ARIZONIAN SILVER EDITION RADIALS
$51.99 P185/70R-14
WHITEWALLS
P185/75R-14 .... 51.99
P195/75R-14 .... 54.99
P205/70R-15 .... 57.99
P215/70R-15 .... 61.99
P205/65R-15 .... 56.99
70,000 MILE WARRANTY

TRUCK-VAN & R.V.
$47.99 P20575R-14 RWL
P235/75R-15 RWL 58.99
30-950R-15 RWL 69.99
31-1050R-15 RWL 74.99
P235/85R-16 BLK 89.99
P245/75R-16 BLK 91.99

HIGH PERFORMANCE
$42.99 P175/70SR-13
P185/60SR-14 .... 47.99
P195/60SR-15 .... 53.99
P205/60SR-15 .... 54.99
P215/60SR-16 .... 67.99
P225/60SR-16 .... 71.99

CUSTOM WHEELS
HUNDREDS OF STYLES AVAILABLE!
AS LOW AS $20.99

"When You're Ready To Get Serious"
BFGoodrich
Radial T/A® $48.99 P175/70R-13
P215/70R-14 .... 65.99
P215/65R-15 .... 69.99
P235/60R-15 .... 70.99
P205/55R-16 .... 89.99
Radial Trail T/A® $58.99 P205/75SR-14

MICHELIN
BECAUSE SO MUCH IS RIDING ON YOUR TIRES.
$48.99 P215/75XW4
MXV4 PLEASE CALL FOR LOW LOW PRICES!
P205/75R - 14 XZ4 W 71.99
P205/75R - 15 XW4 B 66.99
P205/65XW4/ B 64.99
P225/60R - 16 XW4 B 88.99

#1 in Tires GOODYEAR
T METRIC $23.99
DECATHLON $28.99
EAGLE ST $49.99
WRANGLER RTS $59.99
40,000 MILE WARRANTY
40,000 MILE WARRANTY

PIRELLI • YOKOHAMA • GENERAL TIRE • UNIROYAL
AMERICA'S LARGEST INDEPENDENT TIRE CO.
DISCOUNT TIRE CO. INC.
APPROACHING 300 STORES NATIONWIDE
FREE CUSTOMER SERVICES
Layaways Welcome
ASK ABOUT OUR "Free Replacement" CERTIFICATE
FINANCING AVAILABLE 90 Days Same As Cash
HOURS: MON-FRI 8:00-6 SAT. 8:00-5
NEW LOCATION: PORT HURON • 4530 24TH Ave. • (810) 385-8840
STATE OR LOCAL TAXES AND, WHERE REQUIRED OR CHARGED STATE ENVIRONMENTAL OR DISPOSAL FEES ARE EXTRA.

MOVIES

Low-budget comedy wins accolades

TICKETS PLEASE

JOHN MONAGHAN

TWENTIETH CENTURY FOX

Brotherly love: *Mike McGlone (left) as Patrick, Edward Burns (center) as Barry and Jack Mulcahy as Jack in the romantic comedy "The Brothers McMullen."*

Edward Burns doesn't fetch coffee anymore.

Not that long ago the 27-year-old writer, director, and star of "The Brothers McMullen" worked as a production assistant for "Entertainment Tonight." His responsibilities included driving a van and getting java for TV honchos.

In town recently to promote his film (which opens Friday at the Main and Maple Theatres), Burns is friendly, unassuming, and pleasantly surprised to find himself in the spotlight.

In a movie he calls "a romantic comedy for guys," his McMullen brothers are three second-generation Irishmen living together temporarily in a Long Island suburb. Each finds himself in a romantic crisis which could change his life forever.

Jack (Jack Mulcahy), the eldest, contemplates an affair. Barry (Burns' character), a young screenwriter, struggles with the commitment question. Patrick (Mike McGlone) must decide between a wealthy fiance or the girl next door while remaining true to himself and his Irish-Catholic faith.

Burns had written a handful of screenplays before deciding to shoot "McMullen" himself, using his connections at "ET" to find technicians. "I stole sound people all the time," he remembers, "and all those interns like myself who were itching to work on a project like this."

Meanwhile, an ad in the trade papers ("No-Budget Indie Feature Seeks Non-Union Actors. No pay") brought him stacks of resumes and 8 by 10 photos to search through.

If the house in the movie looks realistic, it should. Burns shot over eight months in the family home on Long Island where he and his own brothers shared bathrooms, traded secrets, and got on each other's nerves — just like in the movie.

"McMullen" is based on his own life experiences, though many elements couldn't be further from the truth. The movie's Irish father is a drunkard, a tyrant, and also dead; Burns' supportive real-life father served as executive producer on the film.

With film stock, processing, and equipment rentals, the final bill for the film was around $25,000, roughly the cost of last year's independent sensation, "Clerks."

"McMullen," however, has a different look and attitude. It's more polished technically and doesn't feel it has to knock you out with its cleverness and edge. Some might call it square, old-fashioned, and overly romantic and did when Burns tried to enter it in some festivals.

Opportunity knocked at Sundance, still the premier showcase for low-budget independent films in America. Strong word-of-mouth followed the first of four screenings, making "McMullen" the festival's hot ticket.

Soon Burns was besieged by guys in suits all trying to negotiate an exclusive distribution deal. Twentieth Century Fox picked up the film, releasing it under a new division called Fox Searchlight, which will highlight independently made films.

Meanwhile, Burns finds himself in an enviable position. He has been given the green light for a picture at Fox while he criss-crosses the country (and soon Europe) to promote his first film.

Burns relucantly subscribes to the movies' belief that everyone has a perfect mate. "I suppose that there is a chance that there is that special someone out there," he says. "We're all wondering if this is the real thing or just a one-night stand."

To leave a message for John Monaghan, dial 953-2047, mailbox number 1866, on a touch-tone phone, fax him a note at 591-7279, or write him in care of Entertainment, Observer & Eccentric Newspapers, 36251 Schoolcraft, Livonia 48150.

From The Academy Award® Winning Creator Of 'Who Framed Roger Rabbit' Comes The First Wide-Screen Animated Movie Since 'Snow White'.
ARABIAN KNIGHT
Featuring the voices of Vincent Price, Matthew Broderick, Jennifer Beals, Eric Bogosian, Toni Collette & Jonathan Winters
MIRAMAX
STARTS FRIDAY, AUGUST 25TH
AMC ABBEY | AMC AMERICANA WEST | AMC EASTLAND
AMC STERLING CTR. | GCC CANTON CINEMA | SHOWCASE AUBURN HILLS
SHOWCASE PONTIAC 1-12 | SHOWCASE STERLING HEIGHTS | SHOWCASE WESTLAND
STAR GRATIOT | STAR WINCHESTER | UNITED ARTISTS FAIRLANE

Real Men Wear Kilts!
JOIN IN THE HIGHLAND GAMES!
16th Annual Michigan Renaissance Festival
AUGUST 26-27: HIGHLAND FLING
- Witness the North American Masters Caber Toss Championships
- Enjoy the Highland Dance Competitions
- Catch the Spirit of the Highlands with the Red Thistle Pipe Band
- Armoured Contact Jousting Daily
- 1000 Costumed Participants
- Over 150 Craft Shoppes
- Continuous Entertainment on 12 Themed Stages
- Plenty of Festive Food, Drink & Fun!
Toll-Free Hotline 1-800-601-4848
Advance tickets available at all Kroger Supermarkets, Wesco Food Markets in the Flint & Saginaw areas and participating TOTAL Gasoline Stations.
10am to 7pm Rain or Shine • No Pets or Weapons please - Located one mile north of Mt. Holly on Dixie Highway between Pontiac & Flint. FREE PARKING!
Ticket Prices: Adults $11.95 Children (5-12) $5.95~ 4 and under FREE!
WEEKENDS & LABOR DAY • AUG. 26 - SEPT. 24, 1995
Sponsored by Coors LIGHT, Blue Care Network, WDIV 4, ALL SPORT, ARBOR

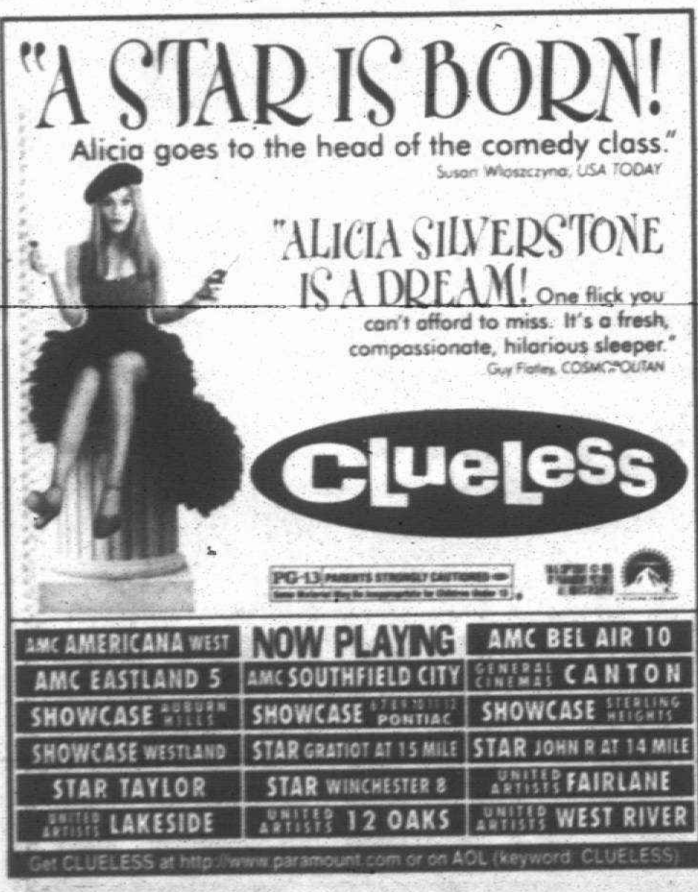

"A STAR IS BORN! Alicia goes to the head of the comedy class." Susan Wloszczyna, USA TODAY
"ALICIA SILVERSTONE IS A DREAM! One flick you can't afford to miss. It's a fresh, compassionate, hilarious sleeper." Guy Flatley, COSMOPOLITAN
Clueless
PG-13 PARENTS STRONGLY CAUTIONED
NOW PLAYING
AMC AMERICANA WEST | AMC BEL AIR 10
AMC EASTLAND 5 | AMC SOUTHFIELD CITY | GENERAL CINEMAS CANTON
SHOWCASE AUBURN HILLS | SHOWCASE 1-12 PONTIAC | SHOWCASE STERLING HEIGHTS
SHOWCASE WESTLAND | STAR GRATIOT AT 15 MILE | STAR JOHN R AT 14 MILE
STAR TAYLOR | STAR WINCHESTER 8 | UNITED ARTISTS FAIRLANE
UNITED ARTISTS LAKESIDE | UNITED ARTISTS 12 OAKS | UNITED ARTISTS WEST RIVER
Get CLUELESS at http://www.paramount.com or on AOL (keyword: CLUELESS)

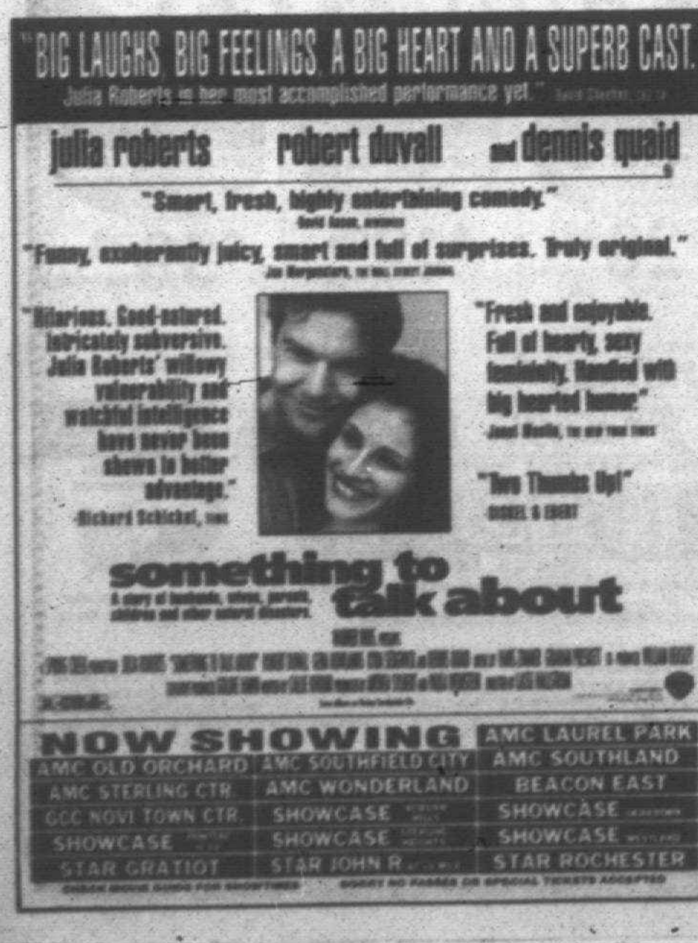

"BIG LAUGHS, BIG FEELINGS, A BIG HEART AND A SUPERB CAST. Julia Roberts in her most accomplished performance yet."
julia roberts robert duvall and dennis quaid
"Smart, fresh, highly entertaining comedy."
"Funny, exuberantly juicy, smart and full of surprises. Truly original."
"Hilarious. Good-natured. Intricately subversive. Julia Roberts' willowy vulnerability and watchful intelligence have never been shown to better advantage." -Richard Schickel, TIME
"Fresh and enjoyable. Full of hearty, sexy femininity. Handled with big hearted humor." Janet Maslin, THE NEW YORK TIMES
"Two Thumbs Up!" SISKEL & EBERT
something to talk about
NOW SHOWING
AMC LAUREL PARK
AMC OLD ORCHARD | AMC SOUTHFIELD CITY | AMC SOUTHLAND
AMC STERLING CTR. | AMC WONDERLAND | BEACON EAST
GCC NOVI TOWN CTR. | SHOWCASE | SHOWCASE
SHOWCASE | SHOWCASE | SHOWCASE
STAR GRATIOT | STAR JOHN R | STAR ROCHESTER

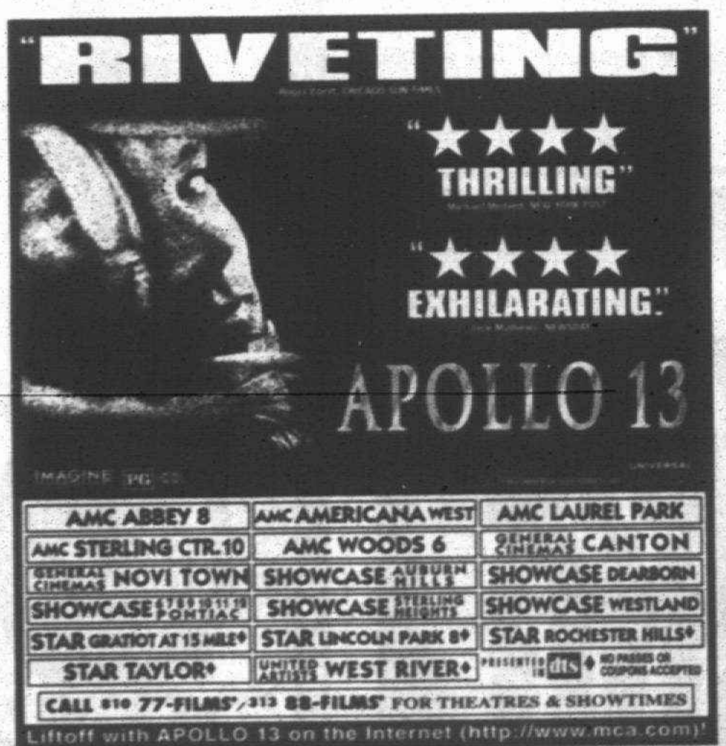

"RIVETING"
"★★★★ THRILLING"
"★★★★ EXHILARATING."
APOLLO 13
AMC ABBEY 8 | AMC AMERICANA WEST | AMC LAUREL PARK
AMC STERLING CTR. 10 | AMC WOODS 6 | GENERAL CINEMAS CANTON
GENERAL CINEMAS NOVI TOWN | SHOWCASE AUBURN HILLS | SHOWCASE DEARBORN
SHOWCASE PONTIAC | SHOWCASE STERLING HEIGHTS | SHOWCASE WESTLAND
STAR GRATIOT AT 15 MILE♦ | STAR LINCOLN PARK 8♦ | STAR ROCHESTER HILLS♦
STAR TAYLOR♦ | UNITED ARTISTS WEST RIVER♦ | PRESENTED IN dts ♦ NO PASSES OR COUPONS ACCEPTED
CALL 810 77-FILMS*, 313 88-FILMS* FOR THEATRES & SHOWTIMES
Liftoff with APOLLO 13 on the Internet (http://www.mca.com)

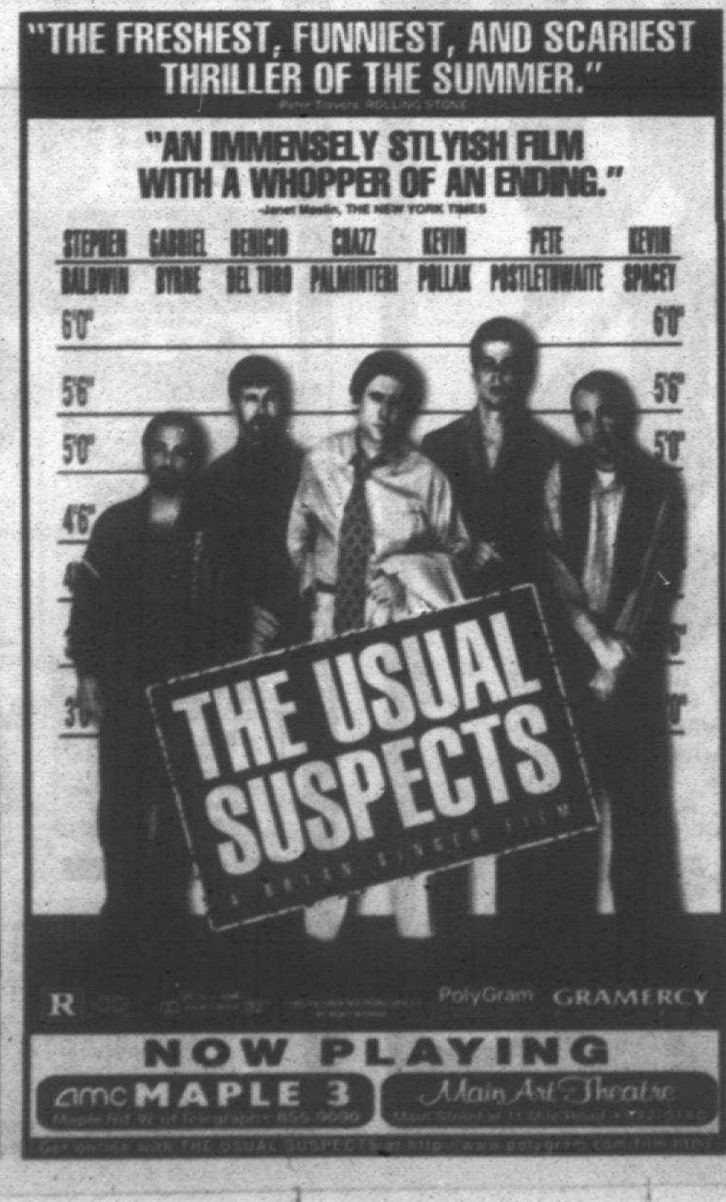

"THE FRESHEST, FUNNIEST, AND SCARIEST THRILLER OF THE SUMMER." Peter Travers, ROLLING STONE
"AN IMMENSELY STLYISH FILM WITH A WHOPPER OF AN ENDING." -Janet Maslin, THE NEW YORK TIMES
STEPHEN BALDWIN GABRIEL BYRNE BENICIO DEL TORO CHAZZ PALMINTERI KEVIN POLLAK PETE POSTLETHWAITE KEVIN SPACEY
THE USUAL SUSPECTS
A BRYAN SINGER FILM
PolyGram GRAMERCY
NOW PLAYING
amc MAPLE 3 | Main Art Theatre

"ABSOLUTELY ENCHANTING." -Joel Siegel, GOOD MORNING AMERICA
"A TRIUMPH...HILARIOUS, THRILLING AND WILDLY INVENTIVE." Michael Medved, N.Y. POST
"BABE IS DAZZLING FAMILY ENTERTAINMENT with enormous charm and breathtaking technical innovation." Leonard Klady, DAILY VARIETY
"'BABE' IS AWESOME." Lisa Schwarzbaum, ENTERTAINMENT WEEKLY
"'BABE' IS MAGIC. If you love 'Charlotte's Web,' you'll adore 'Babe.'" Susan Stark, THE DETROIT NEWS
BABE
AMC ABBEY 8 | AMC AMERICANA WEST | AMC BEL AIR 10
AMC LAUREL PARK♦ | AMC SOUTHFIELD CITY | AMC STERLING CTR. 10
AMC WONDERLAND | BEACON EAST | GENERAL CINEMAS NOVI TOWN
SHOWCASE AUBURN HILLS | SHOWCASE DEARBORN | SHOWCASE PONTIAC
SHOWCASE STERLING HEIGHTS | SHOWCASE WESTLAND | STAR GRATIOT AT 15 MILE♦
STAR LINCOLN PARK 8♦ | STAR TAYLOR♦ | STAR WINCHESTER 8♦
UNITED ARTISTS WEST RIVER♦ | PRESENTED IN dts ♦ | NO PASSES OR COUPONS ACCEPTED. CHECK DIRECTORY FOR SHOWTIMES.
CALL 810 77-FILMS*, 313 88-FILMS* FOR THEATRES & SHOWTIMES

COMING ATTRACTIONS

OPENING FRIDAY, AUG. 25

"THE SHOW"
Documentary concert film offers a glimpse into the personal and private lives of such notable hip-hop artists as Run DMC, Warren G., Doctor Dre and Naughty By Nature.

"LORD OF ILLUSIONS"
Magic and illusion both play a part in this supernatural thriller about a private investigator who specializes in cases of the occult. Rated R.

"THE AMAZING PANDA ADVENTURE"
A young American boy visiting his naturalist father in China becomes involved in a search to locate and protect baby panda from poachers. Filmed on location in China's remote mountain jungles, the film looks closely at pandas in their natural habitat.

"ARABIAN KNIGHT"
Animated magical tale about a simple cobbler, a beautiful princess and a bumbling thief who change their destinies as they weave a tale of courage and love in an ancient golden city.

"DESPERADO"
The mariarchi without a name follows a trail of blood to the last of the infamous Mexican druglords for a showdown. Rated R.

"UNZIPPED"
Amusing portrait of fashion designer Isaac Mizrahi that chronicles the evolution of his 1994 New York Fall Fashion Show.

"BEYOND RANGOON"
On a vacation to the Far East to escape a tragic past, a young woman embarks on a dangerous "unofficial" tour when her passport is stolen, and learns the true meaning of friendship and courage. Stars Patricia Arquette, U Aung Ko, Frances McDormand and Spalding Gray. Rated R.

OPENING WEDNESDAY, Aug. 30

"MAGIC IN THE WATER"
A summer resort town with a legendary creature in a nearby lake, becomes a place for magic and high adventure when two children arrive with their father on vacation. Stars Mark Harmon. Rated PG.

OPENING FRIDAY, SEPT. 1

"THE TIE THAT BINDS"
Thriller about six-year-old girl who finds herself caught in an explosive tug-of-war between her loving adoptive parents and the charismatic but dangerous drifters who gave her life. Stars Daryl Hannah, Keith Carradine, Moira Kelly and Vincent Spano. Rated R.

SCREEN SCENE

A sampling *of what's playing at alternative movie theaters across metro Detroit as reviewed by John Monaghan.*

■ SOUTHFIELD PUBLIC LIBRARY
Movies shown 1 and 7 p.m. Tuesdays through Aug. 29 in the Marcotta Room of the Library, Southfield Civic Center, 26000 Evergreen, between 10 and 11 Mile Roads. There is no admission charge, and registration is not required. Call (810) 948-0470 for information.

■ DETROIT FILM THEATRE
Detroit Institute of Arts, 5200 Woodward, Detroit. Call (313) 833-2323 for information. ($5; $4 students)

"Living in Oblivion" (USA - 1995). 7, 9:30 p.m. Aug. 25-26; 4, 7 p.m. Aug. 27. Steve Buscemi (Mr. Pink in "Reservoir Dogs") finally gets his chance to star, here as a frazzled movie director working without a net (or a budget) in New York City.

"She Lives to Ride" (USA - 1994). 7 p.m. Aug. 28. Five very different women — including an 82-year-old grandmother — share their lifelong passion for motorcycling in this new documentary.

■ MAGIC BAG THEATRE
22918 Woodward, Ferndale. Call (810) 544-3030 for information. ($4; $3 students/seniors)

"Pulp Fiction" (USA - 1994). 9 p.m. Aug. 29. The theater has turned Quentin Tarantino's supercharged comedy thriller into a "Rocky Horror" of sorts, with intermission twist contest and T-shirt and poster giveaways. You can count on one hand the audience members who haven't seen the movie at least once already.

■ MAIN ART THEATRE
118 N. Main Street at 11 Mile, Royal Oak. Films play through at least Thursday, unless noted otherwise. Call (810) 542-0180 for information and showtimes. ($6.50; $4 students and matinee; $3 twilight)

"Kids" (USA - 1995). An explosive first feature from director Larry Clark about a group of New York teenagers who indulge in every parent's nightmare: drinking, drugs, profanity, and unprotected sex. The year's most provocative movie, but also one of the hardest to watch.

"The Postman" ("Il Postino") (Italian - 1995). The story of exiled Chilean poet and diplomat Pablo Neruda (Philippe Noiret) and his relationship with an uneducated postman has proven a great audience pleaser.

"The Usual Suspects" (USA - 1995). Another heist goes way wrong in this caper starring Gabriel Byrne, Kevin Spacey, and Chazz Palminteri.

"Lie Down with Dogs" (USA - 1995). A romantic comedy about one gay man's pursuit of romance and happiness during a summer at the beach.

"The Brothers McMullen" (USA - 1995). For what some people spend on a new car, Edward Burns made an engaging first feature about a young screenwriter and his two brothers in contemporary Long Island. (Starts Friday)

■ MAPLE THEATRE
4135 W. Maple, Bloomfield. All titles play through at least next Thursday, unless noted otherwise. Call (810) 855-9090 for information. ($6; $2.95 twilight)

"Waterworld" (USA - 1995). Not as bad as you might think, Kevin Costner's potential Waterloo actually has some clever moments and stunning special effects. The story, a sort of Mad Max on water, finds gill-man Costner battling a typically over-the-top Dennis Hopper.

"The Net" (USA - 1995). Sandra Bullock ("Speed") stars in this cyber-thriller.

"The Usual Suspects" (USA - 1995). See Main Art Theatre listing above.

"The Brothers McMullen" (USA - 1995). See Main Art Theatre listing above. (Starts Friday)

■ STATE THEATRE
2115 Woodward, Detroit. Call (313) 961-5450 for information. ($1)

"Forrest Gump" (USA - 1994). 9 p.m. Aug. 28. Tom Hanks stars as a slow-witted man who reaches amazing heights simply through his good nature. Robert Zemeckis pushes all the right buttons in this Oscar winner.

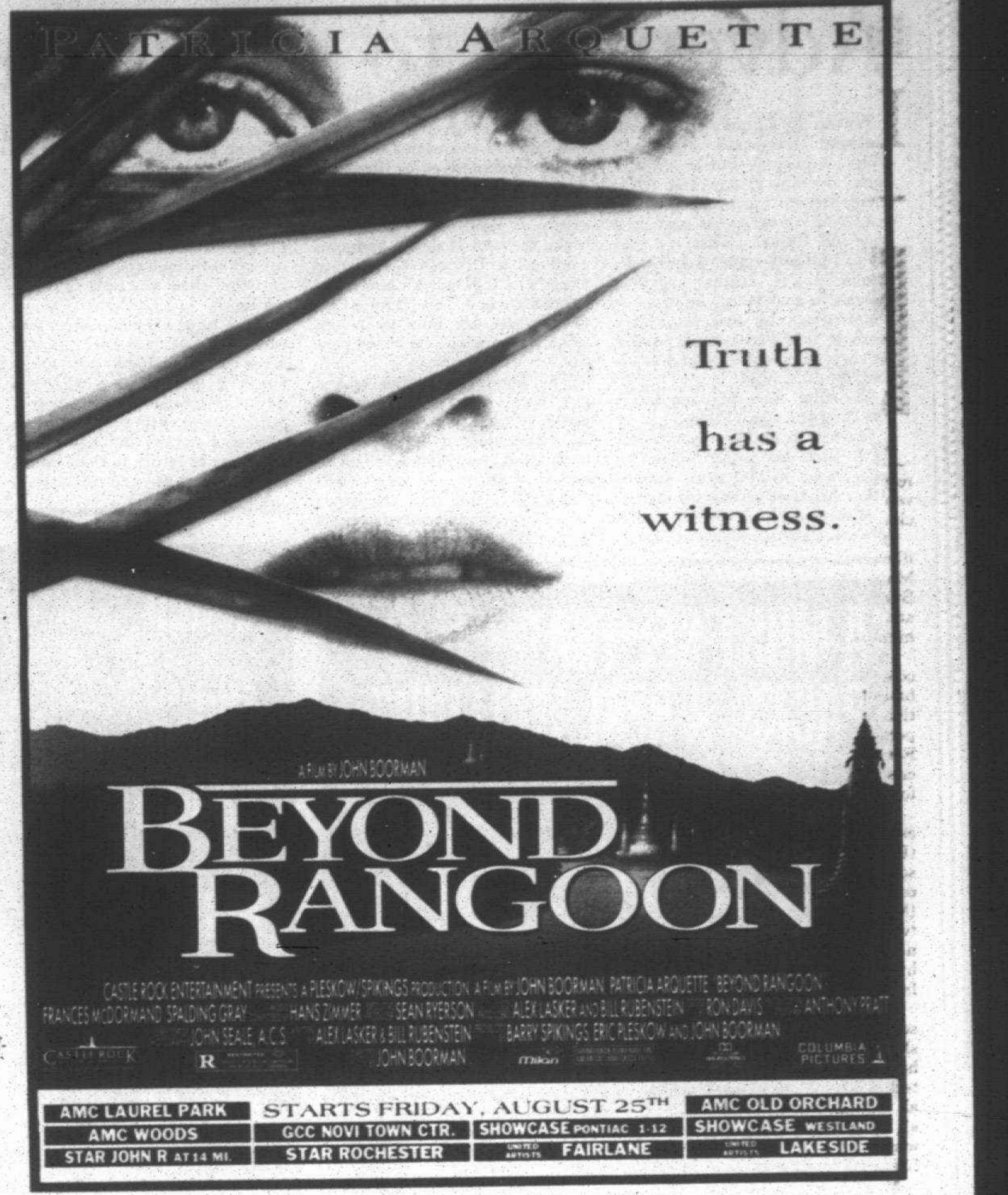

PATRICIA ARQUETTE
Truth has a witness.
A FILM BY JOHN BOORMAN
BEYOND RANGOON
CASTLE ROCK ENTERTAINMENT PRESENTS A PLESKOW/SPIKINGS PRODUCTION A FILM BY JOHN BOORMAN PATRICIA ARQUETTE "BEYOND RANGOON" FRANCES McDORMAND SPALDING GRAY HANS ZIMMER SEAN RYERSON ALEX LASKER AND BILL RUBENSTEIN RON DAVIS ANTHONY PRATT JOHN SEALE, A.C.S. ALEX LASKER & BILL RUBENSTEIN BARRY SPIKINGS ERIC PLESKOW AND JOHN BOORMAN JOHN BOORMAN
COLUMBIA PICTURES
AMC LAUREL PARK | STARTS FRIDAY, AUGUST 25TH | AMC OLD ORCHARD
AMC WOODS | GCC NOVI TOWN CTR. | SHOWCASE PONTIAC 1-12 | SHOWCASE WESTLAND
STAR JOHN R AT 14 MI. | STAR ROCHESTER | UNITED ARTISTS FAIRLANE | UNITED ARTISTS LAKESIDE

Results.
Plant your advertising message in the Observer & Eccentric classified columns and reap the rewards.

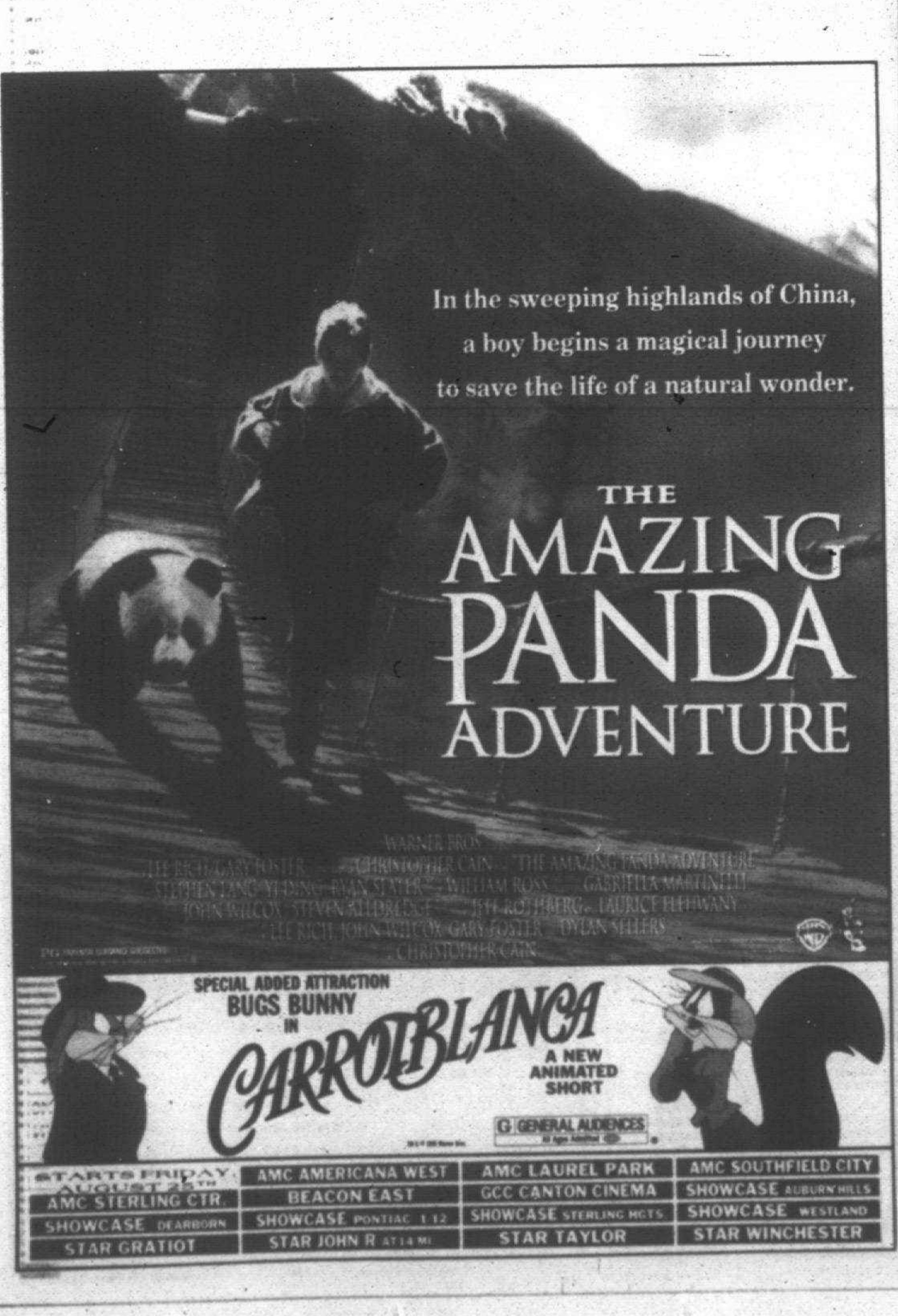

In the sweeping highlands of China, a boy begins a magical journey to save the life of a natural wonder.
THE AMAZING PANDA ADVENTURE
WARNER BROS.
SPECIAL ADDED ATTRACTION BUGS BUNNY IN CARROTBLANCA A NEW ANIMATED SHORT
G GENERAL AUDIENCES
STARTS FRIDAY AUGUST 25TH | AMC AMERICANA WEST | AMC LAUREL PARK | AMC SOUTHFIELD CITY
AMC STERLING CTR. | BEACON EAST | GCC CANTON CINEMA | SHOWCASE AUBURN HILLS
SHOWCASE DEARBORN | SHOWCASE PONTIAC 1-12 | SHOWCASE STERLING HGTS. | SHOWCASE WESTLAND
STAR GRATIOT | STAR JOHN R AT 14 MI. | STAR TAYLOR | STAR WINCHESTER

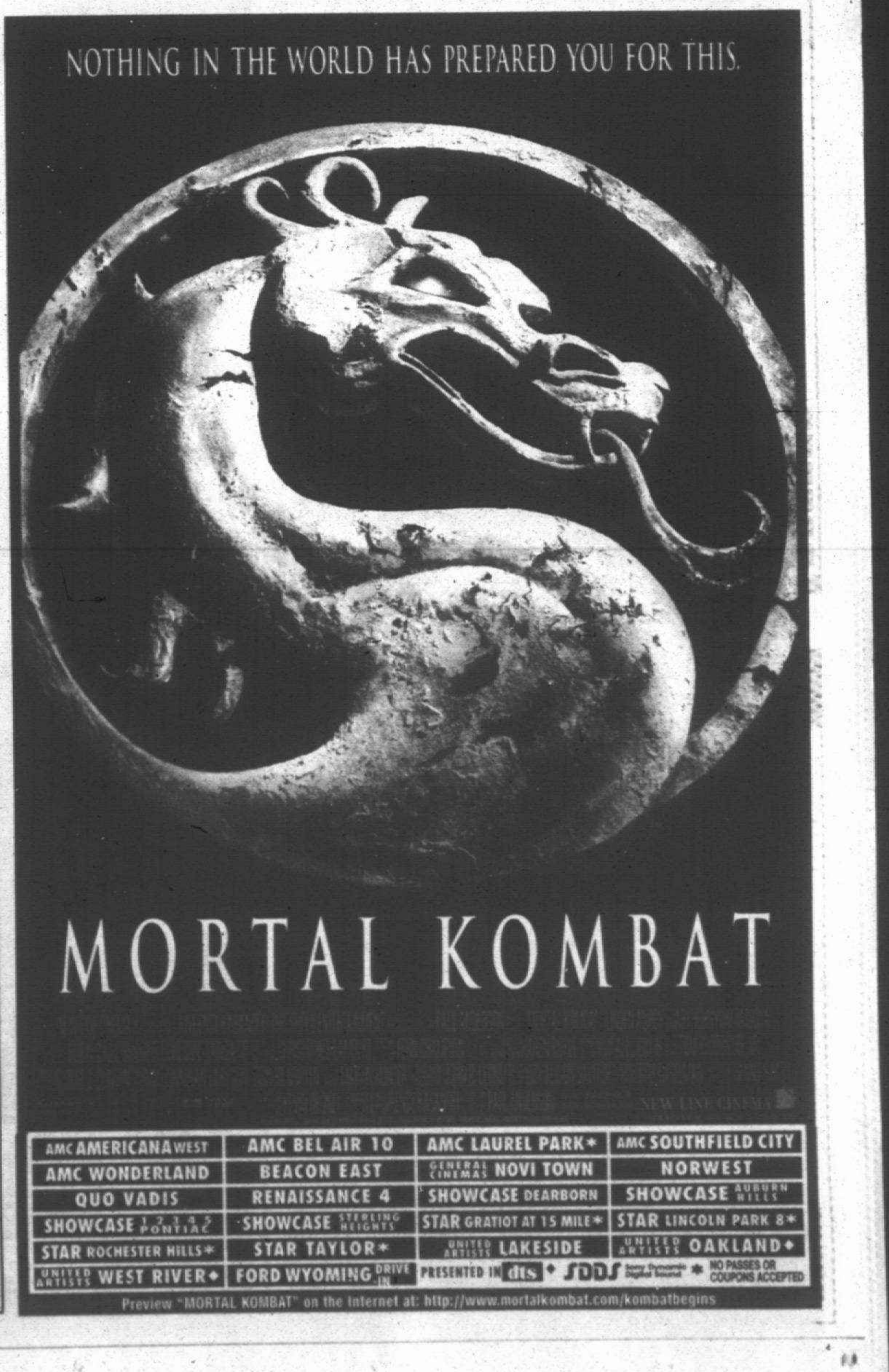

NOTHING IN THE WORLD HAS PREPARED YOU FOR THIS.
MORTAL KOMBAT
NEW LINE CINEMA
AMC AMERICANA WEST | AMC BEL AIR 10 | AMC LAUREL PARK* | AMC SOUTHFIELD CITY
AMC WONDERLAND | BEACON EAST | GENERAL CINEMAS NOVI TOWN | NORWEST
QUO VADIS | RENAISSANCE 4 | SHOWCASE DEARBORN | SHOWCASE AUBURN HILLS
SHOWCASE 1-2-3-4-5 PONTIAC | SHOWCASE STERLING HEIGHTS | STAR GRATIOT AT 15 MILE* | STAR LINCOLN PARK 8*
STAR ROCHESTER HILLS* | STAR TAYLOR* | UNITED ARTISTS LAKESIDE | UNITED ARTISTS OAKLAND♦
UNITED ARTISTS WEST RIVER♦ | FORD WYOMING DRIVE IN | PRESENTED IN dts ♦ SDDS * | NO PASSES OR COUPONS ACCEPTED
Preview "MORTAL KOMBAT" on the Internet at: http://www.mortalkombat.com/kombatbegins

Adventure to save pandas filmed in China

Filmed in China's remote Himalayan mountain highlands, "The Amazing Panda Adventure," opening Friday, Aug. 25, at metro Detroit movie theaters, follows two young people and their wise old Chinese Guide as they try to find and return a lost baby panda to its mother. Braving hardships and facing unexpected adventures, the two youngsters learn to love and respect pandas as they gain maturity and tolerance for each other.

The film stars Stephen Lang, Yyi Ding and Ryan Slater.

Ryan is 10, and en route to China to visit his father, whom he hasn't seen in two years. Ryan's father Michael (Stephen Lang) is a naturalist specializing in the conservation of Giant Pandas, who live exclusively in the bamboo-forested mountains of China. When Ryan arrives in China, he discovers his father is busy and preoccupied with the fate of the preserve. Ryan gamely tries to make the best of things and joins Michael, a Chinese Girl named Ling (Yi Ding) and a Chinese naturalist named Chu (Huang Fei), as they set out into the mountains to check on one of the pandas.

The panda, a mother with a new baby, has been trapped by poachers. As the poachers return to collect their quarry, they are confronted by Michael's group and they shoot and wound Michael, then run into the dense force. The panda reserve's rescue helicopter can only airlift the wounded naturalist and panda, leaving Ryan, Ling and Chu behind for a second trip.

But as they await the helicopter's return, the trio realizes that the poachers have stolen the mother panda's baby, and quickly set off to rescue the little panda and find their way back to civilization.

Ryan begins the trip angry and resentful, but once he finds and cares for the baby panda, he forms a special bond with the roly-poly creature. As the trio of humans and their precious cargo overcome nature and man-made obstacles to return to their home, Ryan grows up and ultimately earns the respect of his father, gaining greater understanding of Michael's important work. At adventure's end, father and son have helped assure the survival of the little panda and the panda preserve itself.

"The Amazing Panda Adventure" was initiated by documentary filmmaker John Wilcox, who conceived the original story based on his experiences in China, where he shot the first documentary on the elusive Great Panda, telecast in 1984, followed by a second documentary in 1988." Wilcox wrote the original draft of the script.

Among the most beloved animals in the world, Giant Pandas are high on the endangered species list. It is estimated that less than 1,000 of the exotic black-and-white creatures are surviving in the wild, exclusively in China. Only a handful of zoos around the world have produced offspring. The famous preserve in Wolong, Sichaun, is successfully breeding pandas, but no more than two cubs a year have been born. The two baby pandas in "The Amazing Panda Adventure," were born in Wolong, which presently has 21 pandas. An adult panda used in the film came from the Wuhan Circus.

The young pandas had six people to care for them: their keeper, researchers and a veterinarian from the Wolong Reserve. The adult panda from the Wuhan Circus had an entourage of eight.

When they weren't turning somersaults, they chewed everything in sight and catlike, clawed their way up anything verticle.

"I spent hours mesmerized by them," said associate producer Josie Rosen. "They are funny, cute and cuddly, and they have these compelling eyes that just draw you in."

"The Amazing Panda Adventure," from Warner Bros. and Lee Rich Productions, is directed by Christopher Cain. It is rated PG.

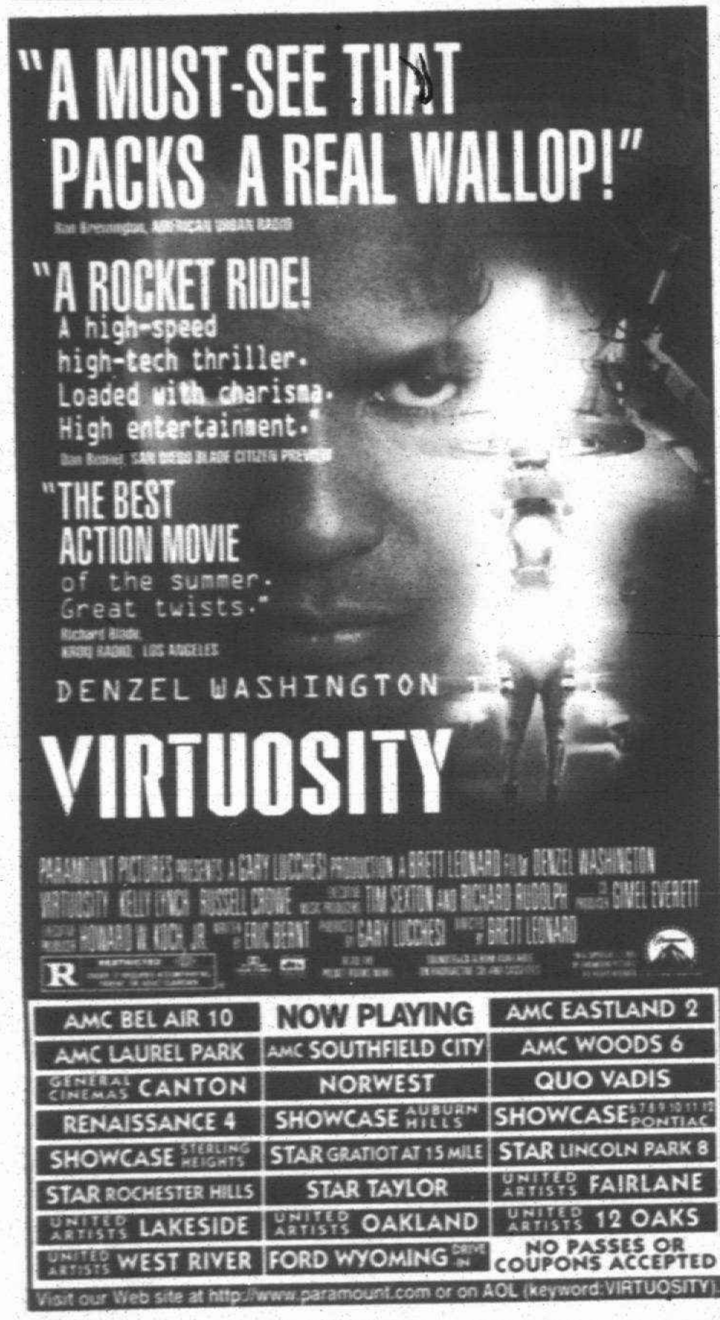
"A MUST-SEE THAT PACKS A REAL WALLOP!"
"A ROCKET RIDE! A high-speed high-tech thriller. Loaded with charisma. High entertainment."
"THE BEST ACTION MOVIE of the summer. Great twists." Richard Blade, KROQ RADIO, LOS ANGELES
DENZEL WASHINGTON
VIRTUOSITY
NOW PLAYING
AMC BEL AIR 10 · AMC EASTLAND 2 · AMC LAUREL PARK · AMC SOUTHFIELD CITY · AMC WOODS 6 · GENERAL CINEMAS CANTON · NORWEST · QUO VADIS · RENAISSANCE 4 · SHOWCASE AUBURN HILLS · SHOWCASE PONTIAC · SHOWCASE STERLING HEIGHTS · STAR GRATIOT AT 15 MILE · STAR LINCOLN PARK 8 · STAR ROCHESTER HILLS · STAR TAYLOR · UNITED ARTISTS FAIRLANE · UNITED ARTISTS LAKESIDE · UNITED ARTISTS OAKLAND · UNITED ARTISTS 12 OAKS · UNITED ARTISTS WEST RIVER · FORD WYOMING DRIVE IN
NO PASSES OR COUPONS ACCEPTED
Visit our Web site at http://www.paramount.com or on AOL (keyword:VIRTUOSITY)

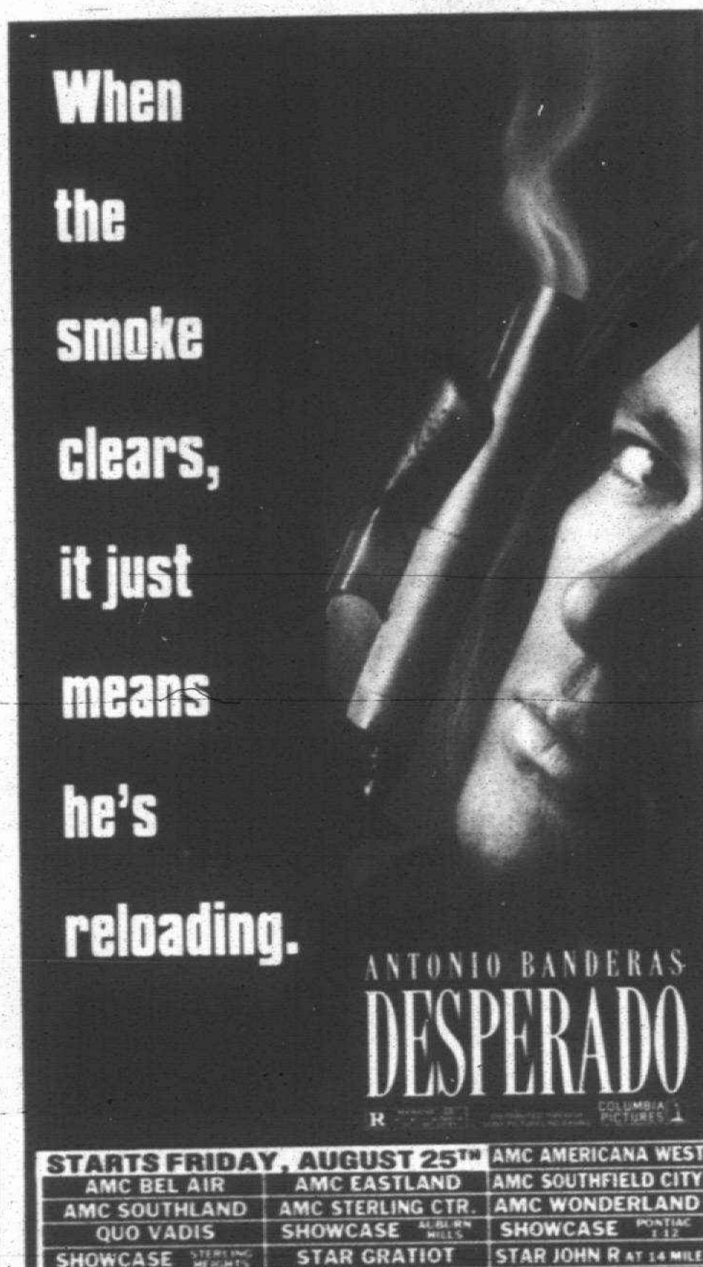
When the smoke clears, it just means he's reloading.
ANTONIO BANDERAS
DESPERADO
STARTS FRIDAY, AUGUST 25TH
AMC AMERICANA WEST · AMC BEL AIR · AMC EASTLAND · AMC SOUTHFIELD CITY · AMC SOUTHLAND · AMC STERLING CTR. · AMC WONDERLAND · QUO VADIS · SHOWCASE AUBURN HILLS · SHOWCASE PONTIAC 1-12 · SHOWCASE STERLING HEIGHTS · STAR GRATIOT · STAR JOHN R AT 14 MILE · STAR LINCOLN PARK · STAR ROCHESTER · STAR TAYLOR · UNITED ARTISTS FAIRLANE · UNITED ARTISTS 12 OAKS · UNITED ARTISTS WEST RIVER
Visit the Sony Pictures Entertainment Site at http://www.sony.com

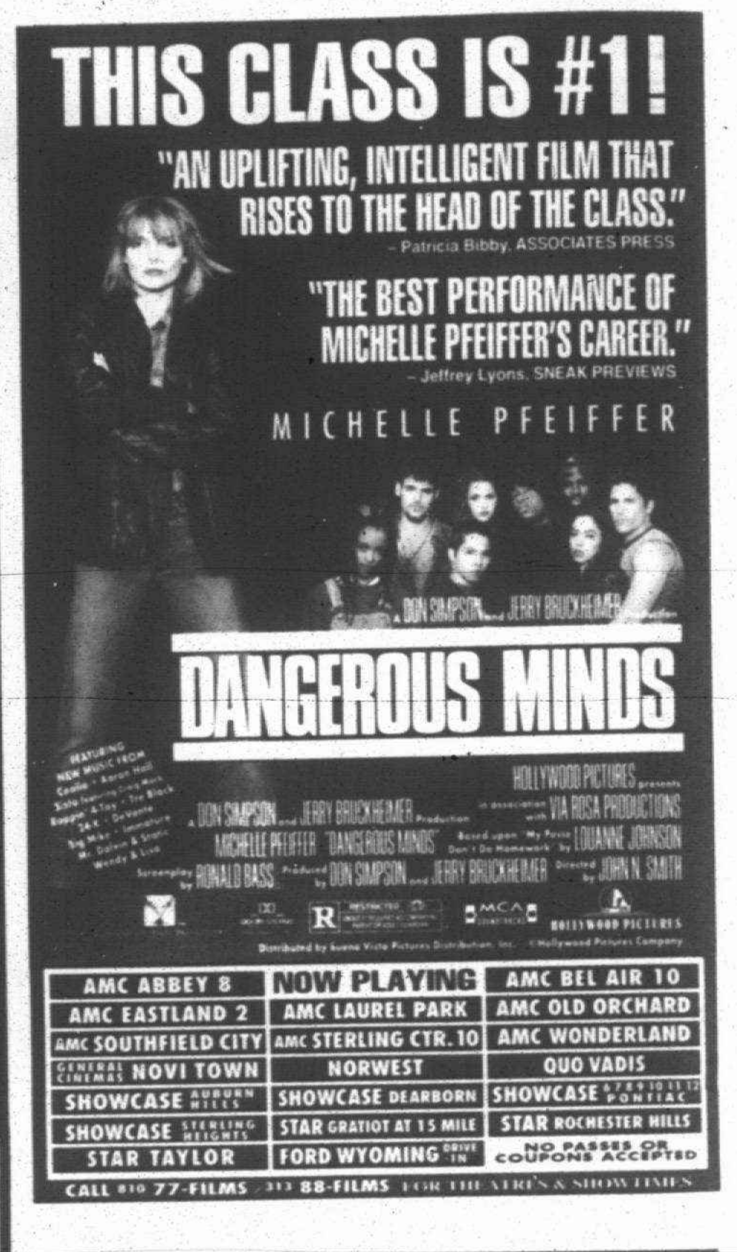
THIS CLASS IS #1!
"AN UPLIFTING, INTELLIGENT FILM THAT RISES TO THE HEAD OF THE CLASS." - Patricia Bibby, ASSOCIATES PRESS
"THE BEST PERFORMANCE OF MICHELLE PFEIFFER'S CAREER." - Jeffrey Lyons, SNEAK PREVIEWS
MICHELLE PFEIFFER
DANGEROUS MINDS
NOW PLAYING
AMC ABBEY 8 · AMC BEL AIR 10 · AMC EASTLAND 2 · AMC LAUREL PARK · AMC OLD ORCHARD · AMC SOUTHFIELD CITY · AMC STERLING CTR. 10 · AMC WONDERLAND · GENERAL CINEMAS NOVI TOWN · NORWEST · QUO VADIS · SHOWCASE AUBURN HILLS · SHOWCASE DEARBORN · SHOWCASE PONTIAC · SHOWCASE STERLING HEIGHTS · STAR GRATIOT AT 15 MILE · STAR ROCHESTER HILLS · STAR TAYLOR · FORD WYOMING DRIVE IN
NO PASSES OR COUPONS ACCEPTED
CALL 810 77-FILMS 313 88-FILMS FOR THEATRES & SHOWTIMES

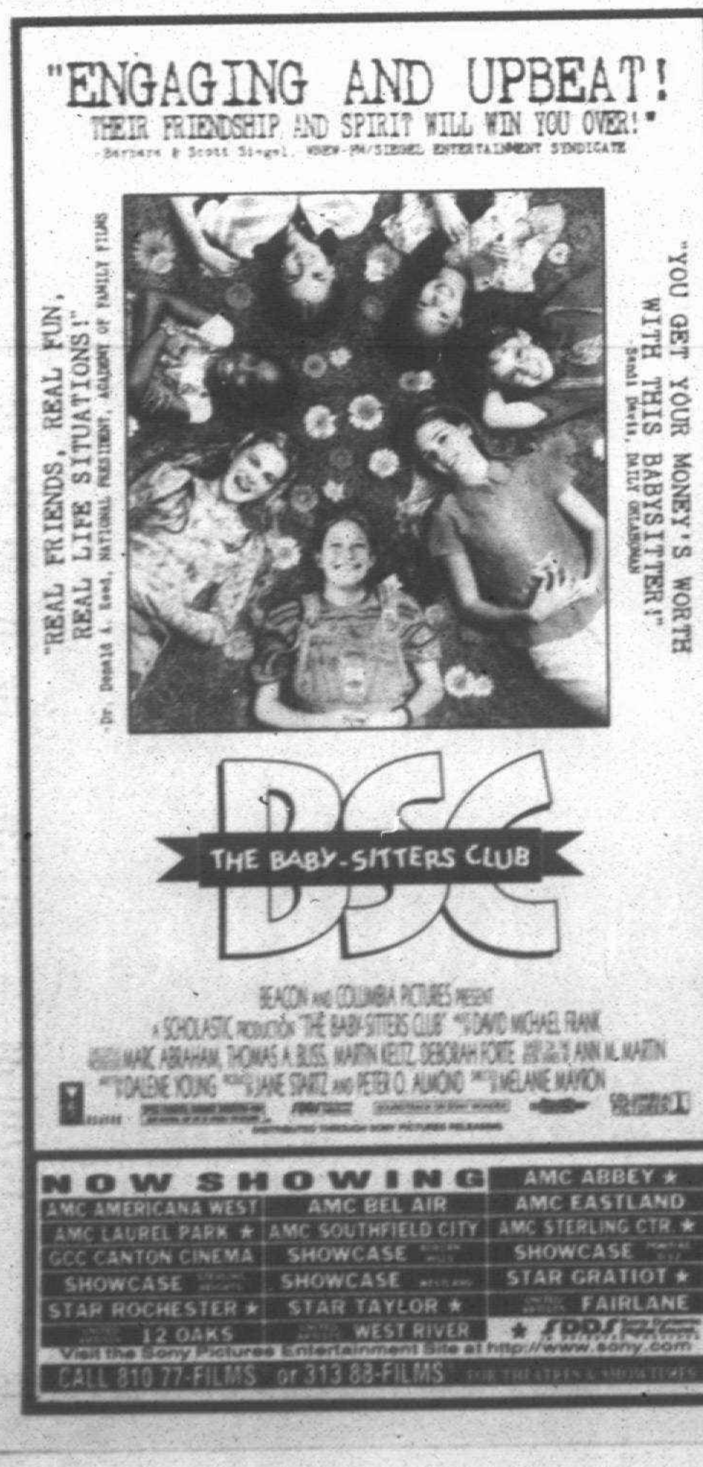
"ENGAGING AND UPBEAT! THEIR FRIENDSHIP AND SPIRIT WILL WIN YOU OVER!" -Barbara & Scott Siegel, WNEW-FM/SIEGEL ENTERTAINMENT SYNDICATE
"REAL FRIENDS, REAL FUN, REAL LIFE SITUATIONS!" -Dr. Donald A. Reed, NATIONAL PRESIDENT, ACADEMY OF FAMILY FILMS
"YOU GET YOUR MONEY'S WORTH WITH THIS BABYSITTER!" -Dennis Davis, DAILY OKLAHOMAN
BSC THE BABY-SITTERS CLUB
NOW SHOWING
AMC ABBEY ★ · AMC AMERICANA WEST · AMC BEL AIR · AMC EASTLAND · AMC LAUREL PARK ★ · AMC SOUTHFIELD CITY · AMC STERLING CTR. ★ · GCC CANTON CINEMA · SHOWCASE · SHOWCASE · SHOWCASE · SHOWCASE · STAR GRATIOT ★ · STAR ROCHESTER ★ · STAR TAYLOR ★ · FAIRLANE · 12 OAKS · WEST RIVER
Visit the Sony Pictures Entertainment Site at http://www.sony.com
CALL 810 77-FILMS or 313 88-FILMS FOR THEATRES & SHOWTIMES

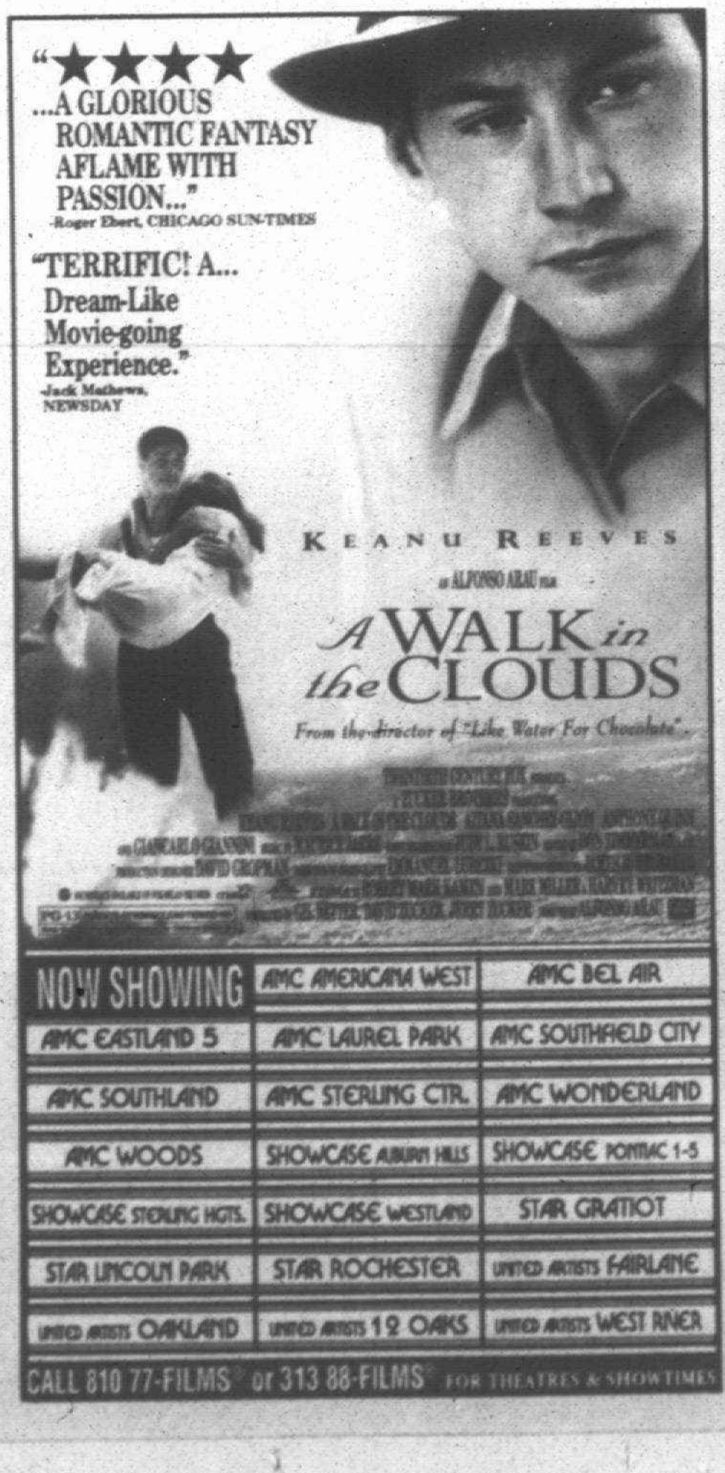
"★★★★ ...A GLORIOUS ROMANTIC FANTASY AFLAME WITH PASSION..." -Roger Ebert, CHICAGO SUN-TIMES
"TERRIFIC! A... Dream-Like Movie-going Experience." -Jack Mathews, NEWSDAY
KEANU REEVES
AN ALFONSO ARAU FILM
A WALK in the CLOUDS
From the director of "Like Water For Chocolate".
NOW SHOWING
AMC AMERICANA WEST · AMC BEL AIR · AMC EASTLAND 5 · AMC LAUREL PARK · AMC SOUTHFIELD CITY · AMC SOUTHLAND · AMC STERLING CTR. · AMC WONDERLAND · AMC WOODS · SHOWCASE AUBURN HILLS · SHOWCASE PONTIAC 1-5 · SHOWCASE STERLING HGTS. · SHOWCASE WESTLAND · STAR GRATIOT · STAR LINCOLN PARK · STAR ROCHESTER · UNITED ARTISTS FAIRLANE · UNITED ARTISTS OAKLAND · UNITED ARTISTS 12 OAKS · UNITED ARTISTS WEST RIVER
CALL 810 77-FILMS or 313 88-FILMS FOR THEATRES & SHOWTIMES

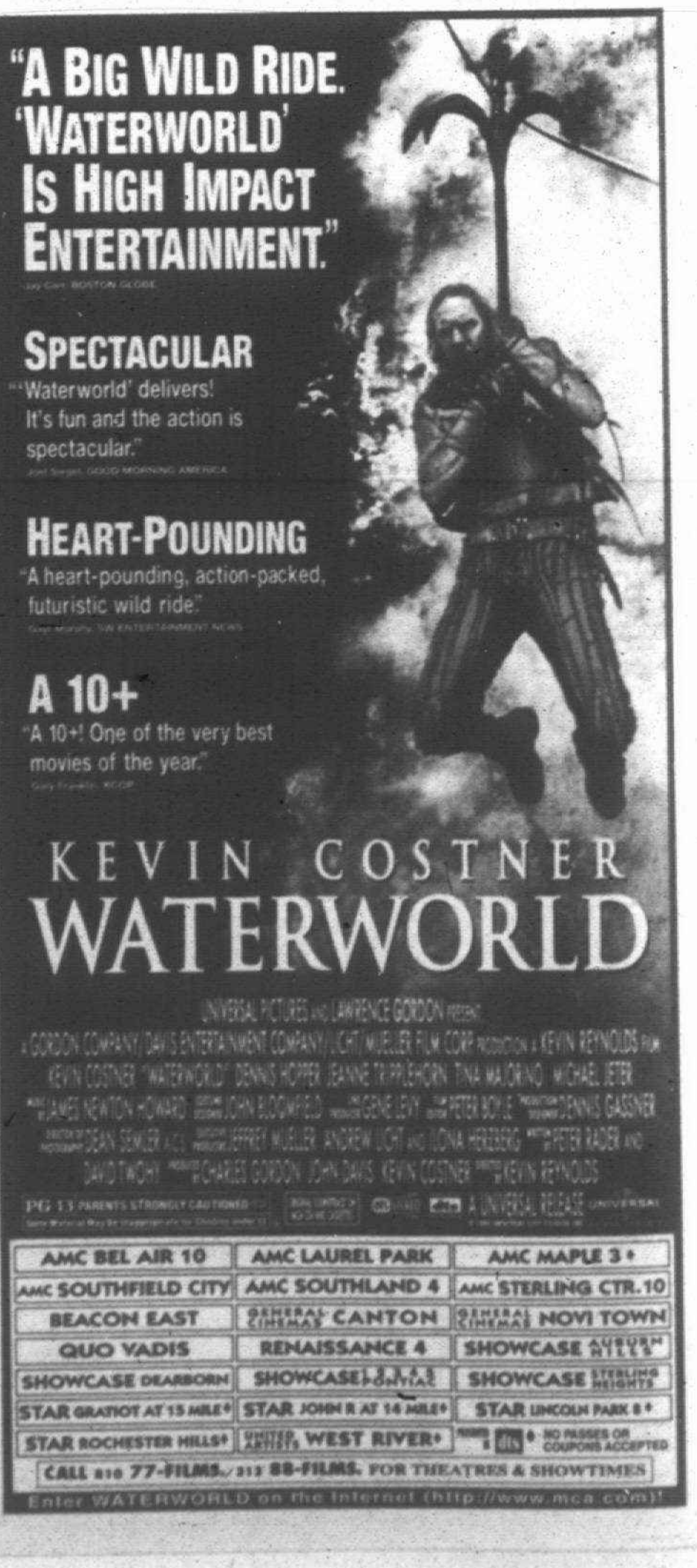
"A BIG WILD RIDE. 'WATERWORLD' IS HIGH IMPACT ENTERTAINMENT." -Jay Carr, BOSTON GLOBE
SPECTACULAR "'Waterworld' delivers! It's fun and the action is spectacular."
HEART-POUNDING "A heart-pounding, action-packed, futuristic wild ride."
A 10+ "A 10+! One of the very best movies of the year."
KEVIN COSTNER
WATERWORLD
AMC BEL AIR 10 · AMC LAUREL PARK · AMC MAPLE 3 ✦ · AMC SOUTHFIELD CITY · AMC SOUTHLAND 4 · AMC STERLING CTR. 10 · BEACON EAST · GENERAL CINEMAS CANTON · GENERAL CINEMAS NOVI TOWN · QUO VADIS · RENAISSANCE 4 · SHOWCASE AUBURN HILLS · SHOWCASE DEARBORN · SHOWCASE PONTIAC · SHOWCASE STERLING HEIGHTS · STAR GRATIOT AT 15 MILE ✦ · STAR JOHN R AT 14 MILE ✦ · STAR LINCOLN PARK 8 ✦ · STAR ROCHESTER HILLS ✦ · UNITED ARTISTS WEST RIVER ✦
NO PASSES OR COUPONS ACCEPTED
CALL 810 77-FILMS, 313 88-FILMS FOR THEATRES & SHOWTIMES
Enter WATERWORLD on the Internet (http://www.mca.com)

Christian Singles Network™

Dedicated to bringing local area Christians together

FREE Print Ad
FREE Personal Voice Greeting
FREE Message Retrieval once per day

TO PLACE YOUR FREE PRINT AD AND VOICE GREETING
CALL 1-800-739-3639

TO RESPOND, BROWSE ADS AND LISTEN TO SYSTEM MATCHES
CALL 1-900-933-1118
ONLY $1.98 per minute. Charges will appear on your monthly telephone bill. You must be 18 years of age or older and have a touchtone phone to use this service. Service provided by Direct Response Marketing, Inc. 2451 Wehrle Drive, Williamsville, NY 14221
Customer Service # 1-800-273-5877

FEMALES

MAKE THINGS HAPPEN!
SWF, 26, enjoys walks, reading, drives, concerts, TV, seeks SM, who enjoys life, wants to make the most of it, to share interests and possible relationship. Ad# 6294

PROFESSIONAL & VERY EXCITING
SBCF, 34, 5'3", slender, no kids, regular church-goer, good morals/values, fun-loving, secure, seeks SBCM, 35-44, similar interests, who is ready for possible relationship. Ad# 5216

POCOHANTAS SEEKS CPT. JOHN
SWF, 25, seeks employed, humorous SM, preferably no kids, who enjoys attending church, concerts, travel, who believes in success, for companionship and friendship. Ad# 2400

IRISH BORN & BRED
DWF, 60, 5'3", 140lbs., Roman Catholic, great smile and personality, flexible, enjoys outdoors, travel, hugs, seeks SM, to share conversation, laughter, good and ordinary times. Ad# 2231

TALL & SLENDER
SWCF, 50s, 5'7", size 10, professional, very active, seeks SM, similar qualities, for friendship, possible relationship. Ad# 1128

WHAT ABOUT YOU?
SWF, 29, 5'7", brown hair/eyes, N/S, never married, seeks honest, never married SWM, 29-34, N/S, with old fashioned values, for possible relationship. Ad# 1219

-LOVES GOD!
SBF, 52, 5'5", 165lbs., attractive, enjoys travel, home life, dining in/out, barbecues, seeks God-fearing SM, over 40, to share interests and possible relationship. Ad# 5151

LET THE LORD LEAD
Born again SCF, 36, full-figured, employed, enjoys children, reading, movies, jazz music, seeks SM, to share interests and let the Lord lead the way into the future. Ad# 2259

NEW TO REDFORD AREA
SF, 55, 5'8", size 10/12, attractive, professional, seeks SM, to share interests, for possible relationship. Ad# 1245

NORTHWEST DETROIT SUBURBS
SW mom, 21, never married, enjoys outdoors, long walks, sports, relaxing at home, seeks SM, 23-28, who likes kids, similar interests, for possible relationship. Ad# 5959

COULD USE A FRIEND
SWF, 40, seeks nice, sincere, kind, caring, down-to-earth SM, 40+, for fun and friendship. Ad# 8883

FIRST TIME ADVERTISER
SF, late 40s, N/S, very light drinker, northern Oakland county, good conversationalist, enjoys flea markets, theatres, matinee, seeks SM, to share life's precious moments together. Ad# 2410

SPIRITED BRUNETTE
DWF, youthful 56, 5'2", 112lbs., enjoys line dancing, travel, dining out, more, seeks quality SWM, N/S, trim, honest, to share interests, special moments and laughter. Ad# 7533

GIVE ME A CALL
SWF, 20, 5'5", brown hair, blue eyes, enjoys reading, writing poetry, concerts, seeks kind, sweet, understanding SM, for long-term relationship. Ad# 2212

WHAT ABOUT YOU?
SWF, 65, slender, youthful, energetic, enjoys golf, travel, seeks honest, intelligent SM, N/S, to share similar interests. Ad# 9998

WHADOYA THINK?
DW mom, 37, professional, easygoing, fun-loving, enjoys outdoors, quality time with friends and family, seeks professional SWM, 36-42, family-oriented, who enjoys life, similar interests. Ad# 4051

WHAT CAN YOU LOSE?
SWF, 28, brown hair/eyes, seeks interesting SM, many varied interests, to share fun, friendship, and possible relationship. Ad# 9929

IS THIS YOU?
SB mom of two, 31, professional, spontaneous, enjoys long walks, travel, basic things in life, seeks SM, similar interests and qualities, who loves kids, for possible relationship. Ad# 1220

NOT INTO BAR SCENE
SWF, 34, 5'5", Italian, enjoys sports, animals, outdoors, seeks SWM, 35-40, 5'6"+, who is tired of head games, for possible relationship. Ad# 8311

FRIENDSHIP FIRST
SBF, 32, 5'8", 140lbs., attractive, N/S, enjoys movies, theatre, mystery novels, travel, quiet evenings, long walks, seeks romantic, caring, fit SWM, up to 44, no kids, N/S, for possible relationship. Ad# 5683

CUTE & PETITE
SF, 30, professional, enjoys outdoors, biking, hiking, seeks honest, sincere, humorous SM, for friendship, possible relationship. Ad# 3645

ZEST FOR LIFE
Pentecostal DWCF, 30s, athletic build, health conscious, enjoys working out, martial arts, seeks SCM, similar qualities, who knows about life and the Lord. Ad# 6729

INTO PERSONAL GROWTH
SF, 31, tall and thin, respectful, likes outdoors, walking in the park, books by Bradshaw and Peck, seeking similar SM, to build a long term relationship. Ad# 4818

BIGGEST HEART EVER
DBF, 41, 5'11", attractive, full-figured, open-minded, enjoys cooking, ready for commitment, love, hard work to develop quality, communicative relationship with SM. Ad# 9211

LET'S SHARE LIFE
SF, young 50, 5'7", size 10, spiritually/financially/emotionally complete, seeks SCM, 50s, who is a true Christian, loves God, for friendship, possible relationship. Ad# 1201

LIVES IN WESTLAND
DWF, 55, 5'4", 153lbs., N/S, very upbeat, great humor, enjoys movies, plays, walks, exploring new places, seeks SM, similar qualities and interests, for possible relationship. Ad# 7461

PLEASE CALL
SBF, 33, medium build, professional, enjoys movies, plays, seeks mature SM, 30-45, nice personality, for possible relationship. Ad# 3564

LOVES GOD
SWF, 18, 5'9", 135lbs., attractive, good humor, enjoys music, conversation, time out with friends, seeks SM, similar interests and qualities, for possible relationship. Ad# 1976

IS THIS YOU?
Recently DW mom of two, 41, enjoys craft shows, walks in the park, picnics, camping, seeks SM, to share interests and possible relationship. Ad# 5254

HATES TV
SW mom, young 48, 5'4", slim, energetic, enjoys reading, affection, seeks sensitive, ruggedly attractive SM, N/S, who likes to spoil and be spoiled, is willing to work at a relationship. Ad# 2166

SOUND INTERESTING?
SBCF, 31, 5'5", medium build, professional, caring, compassionate, seeks professional, tall SCM, good-humored, who is seriously seeking a relationship. Ad# 1134

DETROIT/BLOOMFIELD AREA
SWF, young 55, 5'7", reddish-blonde hair, blue eyes, enjoys dinner plays, coffee, conversation, seeks SCM, a true Christian who loves God, any denomination, for possible relationship. Ad# 1128

INTELLIGENT, PASSIONATE, COMPASSIONATE
DW mom, 42, 5'4", fit size 18, N/S, social drinker, hopelessly positive, giving and romantic, enjoys walking in nature, music, seeks SM, same qualities, for possible relationship. Ad# 1853

LONG SEXY LEGS
SWF, young 47, 6', 145lbs., athletic build, enjoys biking, dancing, aerobics, romantic dinners, seeks special, honest SM, 40-50, 6'+, for possible relationship. Ad# 7238

MENTALLY/FINANCIALLY SECURE
DB mom, 45, teacher, very friendly, seeks loving, kind SM, who enjoys travel, wants a friend to confide in, is ready to be in love. Ad# 1030

BELIEVE IN ME
DW mom of three, 26, 5'8", brown hair/green eyes, enjoys going out, seeks tall, caring, sincere SM, 5'11"+, for possible relationship. Ad# 8361

QUEEN SEEKS KING
Full-figured SBF, 25, seeks employed, professional SM, to share good conversation, long walks, travel, exercise, concerts, life in general, for possible soul mate. Ad# 1500

RESCUE ME
SWF, 43, 5'8", medium build, enjoys spectator sports, romantic endeavors, museums, seeks professional, open-minded SWM, 42-48, 5'8"+, secure with self, for possible relationship. Ad# 1929

SPUNKY
SWF, 35, 5'4", full-figured, enjoys gourmet cooking, reading, outdoor activities, romantic walks on starry nights, seeking fun-loving WM, 35-50, motorcycles and facial hair a plus, for committed relationship. Ad# 3697

ARE YOU INTERESTED?
SWCF, 30, 5'7", N/S, enjoys tennis, biking, bowling, the outdoors, animals, country music, seeking M, with common interests, for possible relationship. Ad# 1496

LET'S DISCUSS MORE
SWF, 32, dark hair/eyes, pretty, slim, likes writing, reading, music, and a whole lot more, seeking SWM, 28-40, smart, funny, cool, open-minded, for possible relationship. Ad# 7268

START AS FRIENDS
DWF, 43, two kids, enjoys travel, movies, theater, sporting events, seeking kind, loving, compassionate, outgoing M, for one on one relationship. Ad# 8007

GOD IS FAITHFUL
SB mom, 41, six kids, Born Again Christian, easygoing, soft spoken, loves long walks, picnics in the park, dining out, seeking sincere, down to earth, Bible believing CM, race unimportant, for friendship and companionship. Ad# 1038

YOUNG GRANDMOTHER
SF, 46, 5', blonde hair, blue eyes, likes bowling, dancing, barbecues, looking for SM, to share life's dreams and disappointments. Ad# 7349

LOOKING FOR SOUL MATE
SF, 48, enjoys traveling, musical affairs, seeking SM, who shares the same interests. Ad# 1977

YOUNG AT HEART
WWWF, 59, 5'2", non-smoker, romantic, warm, loving, likes walking, dining out, quiet evenings at home, seeking SM, to share interests. Ad# 2424

SHARE LIFE'S UPS AND DOWNS
SF, 46, 5'7", enjoys fishing, bowling, dancing, movies, seeking SM. The kids are seeking their destiny and it's time I did too. Ad# 8319

GOOD FRIENDS ARE IMPORTANT
SF, 56, attractive, intelligent, adventurous, flexible, enjoys sports, cultural events, seeks SM, for friendship and possibly more. Ad# 4680

TALL AND ATTRACTIVE
SWCF, 37, 5'8", 125lbs., single mother, enjoys bike riding, camping, long walks, cooking, seeking professional SWM, N/S, 35-45, 5'11"+, who enjoys children and similar activities. Ad# 2458

LIFE IS FOR LIVING
DWF, 37, 5'4", blonde hair, hazel eyes, full-figured, enjoys old movies, walks, dancing, candlelit dinners, seeks SM, similar interests, who is serious about starting a relationship. Ad# 7214

CREATIVE AND FUN-LOVING
DW mom, 41, 5'6", healthy, enjoys golfing, skiing, rollerblading, quiet walks, antiques, seeks DWM, 40-47, who believes in balance of body, mind and spirit. Ad# 7272

WHAT DO YOU THINK?
SWF, 69, semi-handicapped, seeks same in SM, to share precious moments together. Ad# 2600

WAITING TO SPOIL
Recently DBF, 37, positive, romantic, patience of Job, enjoys conversation, jazz, classical, concerts, seeks special, quiet, reserved, professional SBM, a king in need of his queen. Ad# 1418

FRIENDSHIP FIRST
SWF, 24, 5'5", unique, kind, honest, enjoys travel, hiking, camping, cooking, seeks SM, 27+, N/S, educated, for friendship, possible relationship. Ad# 2145

OPRAH SEEKS STEADMAN
SBF, 25, full-figured, seeks employed SM, to stand by through thick and thin of weight loss program, for companionship and motivation, who enjoys exercise, candlelit low-fat dinners. Ad# 1221

LOOKING AT FORTY
SWF, 39, tall, weight-proportioned, professional, honest, affectionate, seeks cuddly, employed, big bear-type SM, 6'2"+, who is also wanting that special relationship. Ad# 8937

SHY TIGER
DBF, 31, 5'6", attractive, exciting, full-figured, seeks strong SBM, to tame the tiger within. Ad# 2020

SEE WHAT HAPPENS
Born Again SWF, 21, Spirit-filled, seeks SWCM, 21-25, who enjoys concerts, long walks, stargazing, good conversation, for friendship, maybe more. Ad# 9045

TAKING BABY STEPS
SF, 41, 5'8", 130lbs., green eyes, very attractive and interesting, seeks SM, for good conversation, getting acquainted, possibly more down the road. Ad# 4730

CALL ME
Attractive SF, 30, 5'6", slender, N/S, no kids, easygoing, independent, loves working out, movies, dining out, seeks D/SWM, 28-45, for friendship, possibly more. Ad# 1214

CHRISTIAN BACKGROUND IMPORTANT
SF, 43, 5'7", 124lbs., loves to laugh, enjoys working out, outdoors, rollerskating, seeks SM, good background & family values, for casual dating & conversation. Ad# 6916

HELP ME REMEMBER
D mom of two, 25, 5'7", passionate, romantic, affectionate, adventurous, enjoys reading, rollerblading, storms, sunrises, seeks honest, faithful SM, to remind her about being in love. Ad# 2532

TIRED OF BAR SCENE
SF, 31, Catholic, never married, would like to have home & family someday, seeks SM, similar tastes, for possible relationship. Ad# 3135

GIVE ME A CHANCE
SF, 22, enjoys books, tennis, theatre, arts, skiing, seeks mature, intelligent, honest SM, to share fun & good conversation. Ad# 1139

SEEKING A FRIEND
SF, 47, seeking honest, outgoing SM, 38+, any race, who enjoys dining out, travel, education, for possible relationship. Ad# 5522

LOOKING FOR ROMANCE
SAF, 19, college student, seeking good SM, who doesn't play mind games, for possible relationship. Ad# 8219

HOW ABOUT ME?
SWF, 19, athletic, enjoys good books, writing poetry, and going to cafes to talk the night away, seeks muscular SM, for possible relationship. Ad# 1511

FRIENDSHIP FIRST
SBF, 24, 4'9", full-figured, N/S, non-drinker, nice personality, no kids, enjoys miniature golf, plays, seeks churchgoing SBM, 26-28, for possible relationship. Ad# 3891

LOVES EUROPEAN TRAVEL
SWF, 30, pretty, nice figure, multi-lingual, adventurous, enjoys great cuisine, boating, sports, seeks honest, successful, handsome D/SWM, to build a relationship. Ad# 3990

INTERESTED?
DWF, 26, 5'6", 120lbs., blonde hair, blue eyes, seeks honest, romantic, clean cut SM, 23-30, for possible relationship. Ad# 4446

INDEPENDENT
S mom, 38, 5'9", 135lbs., employed, honest, enjoys outdoors, movies, camping, fishing, seeks SM, similar interests, for companionship, possible relationship. Ad# 1198

LOVES THE LORD
Attractive DWF, 44, 5'3", no kids, enjoys church, seeking SCM, 40-53, financially secure, for friendship, possible relationship. Ad# 9999

NORTHERN OAKLAND COUNTY
SBF, 29, full-figured, professional, enjoys action movies, jazz music, basketball games, seeks mature, professional, good-humored SBM, 28-35, for friendship, possible relationship. Ad# 1422

BIRMINGHAM
SF, 54, 5'7", enjoys friends, entertaining, theatre, art, nature, simple things in life, seeks good-spirited, bighearted, tall SM, similar interests, for possible relationship. Ad# 8080

OPRAH SEEKS STEADMAN
SBF, 25, full-figured, seeks employed SM, to stand by her through thick and thin as she works to become fit, must like long walks, exercise, candlelit low-fat dinners, concerts, travel. Ad# 1221

COMPANION WANTED
WWBF, 65, full-figured, attractive, Catholic, retired, enjoys concerts, dining out, church activities, theatre, travel, seeks intelligent SBCM, 65-75, for companionship. Ad# 1655

TIRED OF BEING ALONE?
DWF, 41, 5'8", medium build, smoker, likes doors opened, flowers, togetherness, seeks financially secure, romantic SM, 5'11"+, knows how to treat a lady, for serious relationship. Ad# 5925

EDUCATED PROFESSIONAL
WWAF, 53, 5', 115lbs., one child, enjoys travelling, gardening, attending church, seeking SM, 45-60, similar interests, for companionship. Ad# 5000

MANY INTERESTS TO SHARE
SW mother, 29, 5'2", 130lbs., brown hair, green eyes, N/S, enjoys bike riding, softball, snowmobiling, computers, bowling, seeking D/SWM, 27-36, 5'7"+, N/S, professional, who loves kids & family life. Ad# 8646

OPEN-MINDED & VERSATILE
SBF, 42, kind & considerate, enjoys live jazz, reading, designing jewelry, travelling, camping, seeking attractive, well-groomed, down-to-earth SM, similar interests, for possible relationship. Ad# 6273

LET'S GO OUT TOGETHER
WWWF, 49, 5'7", 135lbs., a few wrinkles, professional, enjoys animals, gardening, baseball, nature, playing cards, seeking good-humored SM, who doesn't like going out alone, for companionship. Ad# 1718

CLASSY, ATTRACTIVE, TALL
SWF, young 50, spiritually, financially & emotionally complete, seeking SWCM, young 50-59, same qualities, who has a desire for the quest of love, adventure, & new life, and isn't afraid to say yes. Ad# 1201

IRISH & IT SHOWS
SW mom of two, 24, 5'6", business owner, enjoys outdoors, reading, cooking, Seinfeld & Friends, seeking honest, humorous, patient, down-to-earth SM, 24+, to share interests, possible relationship. Ad# 1455

SWEET, HONEST & SINCERE
SWF, 24, 5'5", full-figured, independent, no kids, great humor, seeking sincerely nice SM, race unimportant, 23-35, for friendship, possible relationship. Ad# 2140

IS THIS YOU?
SWF, 23, 5'3", 115lbs., seeking SWM, 24-28, 6'+, weight proportionate, for indoor/outdoor activities, sports, walks, for possible relationship, definite friendship. Ad# 7119

HOPELESS ROMANTIC
SWF, 18, 5'7", auburn hair, green eyes, enjoys outdoors, walks, animals, seeking kind, interesting, really nice SM, similar interests, for possible relationship. Ad# 1659

LIFE PARTNER WANTED
Youthful, slender SF, 47, pretty blue-eyed blonde, professional, enjoys rollerblading, cooking, entertaining, seeking outgoing, thoughtful, adventurous, committed SCM, for possible relationship. Ad# 1047

VERY LIVELY & TALKATIVE
SF, 56, 5'3", 130lbs., self-employed, excellent humor, Aries, enjoys dancing, people, country music, seeking N/S SM, similar interests, for comfortable, happy relationship. Ad# 1468

WE SHOULD MEET!
S mom of one, 20, 5'11", blue eyes, brown hair, nice figure, seeking college-educated or stable SM, prefer tall, for companionship. Ad# 1975

KIND OF FRIGHTENING!
Tall, slender DF, 41, not sure about starting a relationship, seeking SM, for conversation & friendship, at least. Ad# 4730

LIFE IS TOO SHORT
Attractive DWF, 50, intelligent & classy, very petite & slim, loves dancing, movies, dining out, seeking open-minded, secure, intelligent, slender SM, 45-56, up to 6', for companionship. Ad# 2244

IS THIS YOU?
Professional SBF, 37, N/S, enjoys bike riding, working out, reading, plays, quiet evenings, seeking attractive, athletic, professional SM, no kids, to share interests & possible relationship. Ad# 5724

SEEKS KING ARTHUR
SF, 39+, Charismatic Catholic, interests include writing, languages, working with abused women & retarded adults, seeking spiritual, not religious, financially secure, executive type, SWM, 45-70, N/S. Ad# 1164

CIRCLE THIS AD
D mom, 29, very attractive, nice figure, enjoys outdoors & much more, seeking to share laughter, nights out & family life with attractive, financially & emotionally secure SM. Ad# 7711

WAYNE/WESTLAND AREA
DF, 42, attractive & full-figured, Lutheran, four kids, down-to-earth, spontaneous, enjoys nature trails, night air, seeking honest, sincere, humorous SM, N/S, light or non-drinker, who loves kids. Ad# 4412

SEE WHAT HAPPENS
SWF, 27, never married, no kids, family-oriented, outgoing, athletic, seeking SM, for dating, possible relationship. Ad# 1210

NEVER MARRIED
Statuesque SBF, 47, 5'9", seeking SCM, 39-55, 6'+, at least 190lbs., who wants commitment and enjoys concerts, plays, travel, gospel music. Ad# 1948

HELP WANTED!
Sincere, honest, full-figured F, 25, has immediate opening for SWM, 24-30, for friend/companion, opportunity to advance, good fringes, OT if desired, no experience necessary, will train. Ad# 4270

MUST LOVE KIDS
SBF, 31, one son, enjoys movies, church, holding hands, walks on the beach, seeking sincere, faithful M, loves kids, for possible relationship. Ad# 8521

SEE WHAT DEVELOPS
SWF, 50, 5'7", enjoys flea markets, antiques, art, walks in autumn, seeking SM, for friendship. Ad# 9976

BEAUTIFUL WOMAN
SBF, 46, full-figured, beautiful personality, love church, seeking romantic, humorous M, to enjoy life with. Ad# 1118

LIVES IN REDFORD
SWF, 24, 5'2", 180lbs., enjoys camping, hiking, movies, darts, seeking SM, with different interests, for long term relationship. Ad# 9027

UPBEAT & SPIRITUAL
DWF, 38, 5'7", loves theater, gourmet cooking, sports, seeking professional M, 30-50, race unimportant, for possible relationship. Ad# 9840

NEVER MARRIED
SWCF, 28, degreed, seeking employed, educated M, dedicated Protestant, who loves the Lord, for possible relationship. Ad# 5333

FULL TIME MOM
SWCF, 34, 5'4", 160lbs., recent N/S, cute, smart, easygoing, enjoys family, seeking hardworking, caring, secure SCM, loves kids, for possible relationship. Ad# 7837

LOOK ME UP!
SF, 18, high school graduate, enjoys outdoor activities, long walks and talks, seeking career-minded SM, similar interests, for possible relationship. Ad# 1774

HOPE TO HEAR FROM YOU
SF, 29, enjoys computers and software, church functions, dining out, movies, concerts, long walks, seeking SM, similar interests, for friendship, possibly more. Ad# 4754

CIRCLE THIS AD!
SWF, 27, Catholic, degreed professional, seeking professional SWM, 27-37, Catholic, with great sense of humor, for possible relationship. Ad# 6023

GOT A GOOD HEART?
DBF, 46, full-figured, Methodist, enjoys church activities and other outings, seeking tall, large-built SBCM, 45-55, loving, with good sense of humor, for possible relationship. Ad# 7517

TRANSPLANT FROM D.C.
SWF, 23, feminine, auburn hair, blue eyes, well-educated and travelled, creative, very spontaneous, enjoys Baltimore Orioles, bike riding, movies, seeking fun and honest friendship with SM. Ad# 5285

LET'S DEVELOP A FRIENDSHIP
SAF, 41, seeking D/SM, under 49, to attend church activities and develop personal friendship. Ad# 8065

NO SHOPPING LIST
SWCF, 40, attractive, professional, college-bound child, seeking SWCM, enjoys Christ-centered life, who is willing to blend differences and share similarities, for conversation, possible relationship. Ad# 5673

ADVENTUROUS
SWCF, 31, 5'5", N/S, enjoys golfing, rollerblading, concerts, boating, line dancing, seeking SWCM, 26-36, similar interests, for friendship, possible lasting relationship. Ad# 7451

LET'S GIVE IT A SHOT
DWF, young 49, 4'11", 140lbs., four grown children, enjoys walks, drives, bowling, dining in or out, bike riding, seeking SWM, similar interests, wanting a long-term relationship. Ad# 6839

GOT THE TIME?
DWF, 44, 5'6", 120lbs., no kids, very active life-style, enjoys canoeing, hiking, biking, camping, festivals, seeking SM, 40-48, no kids, who likes to be active and has time for fun. Ad# 3246

GOD-FEARING WOMEN
DBF, 41, 5'11", attractive, slightly full-figured, N/S, seeking compatible, compassionate, not-too-serious SM, 40s to 50s, race no barrier, N/S, who knows love is rooted in courage, honesty, respect and commitment. Ad# 5804

SERIOUS REPLIES ONLY
Born again SBC mom of one, 38, 5'5", loves the Lord, enjoys movies, walking, dining out, seeking family-oriented SBCM, 40-50, similar interests and qualities, for possible relationship. Ad# 1957

SPIRITUAL OUTLOOK ON LIFE
Cute, DWF, 38, 5'6", 180lbs., brown hair, hazel eyes, cheerful smile, N/S, clean and sober, college English major, curious about people, enjoys talks, animals, seeking possible friendship with SM, similar interests. Ad# 2285

SPONTANEOUS & UNIQUE
SF, 24, 5'5", ashe blonde hair, hazel eyes, kind and honest, enjoys hiking and outdoor activities, seeking educated, professional SM, N/S, for friendship and possible relationship. Ad# 2185

READY TO SETTLE DOWN?
SB mom of one, 31, loves church activities, walks, movies, simple things in life, seeking honest, sincere, faithful SM, church-attender, who loves kids and shares interests. Ad# 7898

"Faithful is He that calleth you, who also will do it." 1 Thessalonians 5:24

MALES

LET'S TALK SOON
SWCM, 35, 5'9", dark brown hair/eyes, N/S, enjoys outdoor activities, trips, movies, quiet nights at home, seeks SF, similar interests, for a possible relationship. Ad# 4477

LOVE TO SHARE
DWM, 37, 5'7", enjoys swimming, long walks, amusement parks, candlelit dinners, has lots of love to share with the right SF, 28-40, 5'-5'6", weight proportionate, honest and sincere. Ad# 8957

DEVOTED DAD
DW dad, 36, 5'8", great shape, attractive, spontaneous, generous, professional, enjoys cooking, sports, movies, seeks understanding, caring, loving DWF, 34-38, kids okay, for future possibilities. Ad# 1200

A LITTLE BIT NERVOUS
SWM, 51, 5'10", 190lbs., N/S, non-drinker, mechanical engineer, good humor, honest, affectionate, enjoys travel, dining, dancing, seeks special SF, similar qualities and interests. Ad# 3003

WHY NOT CALL?
SWM, 18, 5'9", 185lbs., N/S, non-drinker, enjoys movies, concerts, walks in the sunset, seeks SF, to share interests and possible relationship. Ad# 3478

SOUND COMPATIBLE?
SWM, 25, attractive, never married, employed, home owner, enjoys sports, movies, concerts, fine dining, seeks attractive SF, to share interests, possible relationship. Ad# 7591

HOPE YOU CALL
SBM, 42, flexible, sensitive, seeks sincere, kind, sweet, loving, spontaneous SF, who believes in sharing everything together, for possible relationship. Ad# 8139

COLLEGE-EDUCATED PROFESSIONAL
SBM, 54, a real people-person, home owner, content with simple things in life, enjoys reading, cooking good conversation, seeks SF, similar interests, for possible relationship. Ad# 4915

PLEASE CALL
SBM, 26, 5'11", no kids, never married, very honest, has Herpes, seeks SF, to share interests and possible relationship. Ad# 2826

SPONTANEOUS & ROMANTIC
SWM, 24, 6'2", enjoys movies, picnics, romance, antiques and old stuff, seeks attractive, slim, open-minded SF, for friendship first, possible relationship. Ad# 6652

BASICALLY QUIET
SW dad, 29, enjoys camping, dining out, movies, seeks SF, for possible long-term relationship, no games. Ad# 8836

LET'S TALK
SWM, 32, 6', fit, no kids, never married, easygoing, Catholic, enjoys sports, skiing, rollerblading, pool, bowling, seeks attractive, slender SF, nice personality, to share interests. Ad# 1990

FUN PLAYER
SWM, 60s, 6', N/S, Catholic, Wayne county area, enjoys short trips, travel, dining out, seeks slim SF, similar interests, for possible relationship. Ad# 3070

FROM ENGLAND
SWM, 27, 5'7", 150lbs., N/S, good humor, enjoys movies, walks, travel, seeks intelligent, slim SF, N/S, similar interests, for friendship, possible relationship. Ad# 4145

FRIENDSHIP FIRST
SWM, 40, 6', 190lbs., N/S, non-drinker, clean cut, works afternoons, more spiritual than religious, enjoys cappuccino, working out, seeks slim SWF, 30-40, similar interests and hours. Ad# 1753

GARDEN CITY
SWM, 28, 5'11", 155lbs., N/S, never married, no kids, enjoys canoeing, watersports, tourist attractions, parks, mountain biking, tennis, seeks SF, to share interests and possible relationship. Ad# 3910

ATTENDS CHURCH REGULARLY
SWM, 43, 6'5", slender build, enjoys bowling, golf, gardening, travel, outdoors, romantic evenings, holding hands, seeks slender to medium build SF, up to 48, to share interests. Ad# 1777

NORTHERN GENTLEMAN
DWM, 36, 6', 170lbs., professional, enjoys canoeing, camping, hiking, flea markets, seeks SWF, 30-39, for a possible serious relationship. Ad# 7017

SOUND GOOD?
SWM, 29, enjoys most indoor/outdoor activities, seeks SWF, 25-34, for friendship, possible relationship. Ad# 1585

JOHN GOODMAN SIZED
Clean, handsome SWM, 34, 6'2", 340lbs., smoker, a little shy, sensitive, down-to-earth, homebody, seeks special SF, similar qualities, for friendship, pampering, possible relationship. Ad# 8735

NEVER MARRIED
SWM, 26, 5'8", 170lbs., good-looking, professional, independent, enjoys spur-of-the-moment trips, romance, surprises, seeks attractive, mature, fun, genuine SF, for possible relationship. Ad# 7897

LOVES TO LAUGH
DWM, 45, 5'9", 190lbs., N/S, Catholic, professional, great humor, enjoys biking, softball, bowling, playing cards, seeks SF, 37-47, weight-proportionate, for long-term relationship. Ad# 4945

VERY NICE GUY
SWM, early 40s, 6'2", very loveable and huggable, professional, seeking flannel shirt and blue jeans kind of lady, who enjoys horses, antiques, outdoors, camping, sports. Ad# 3121

VERY SECURE
SWM, 26, brown hair, green eyes, likes parties, concerts, movies, fishing, seeking SWF, 21-36, for good times leading to long lasting relationship. Ad# 2269

NEW COLLEGE STUDENT
SWM, 18, 5'7", 120lbs., brown hair/eyes, very understanding, big-hearted, likes sports, movies, music, dining in/out, seeking SWF, who is interested in a long term relationship. Ad# 1233

IS THIS YOU?
SWM, 20, brown hair/eyes, enjoys bowling, movies, walking, good times, seeking SF, who likes the same things, for possible relationship. Ad# 1989

RETURNS ALL CALLS
Professional SBM, 33, 5'7", 135lbs., attractive, West Detroit area, enjoys church, sports, movies, seeks special, attractive SWF, for possible relationship. Ad# 9919

BAR SCENE IS OLD
DW dad, 33, enjoys bowling, outdoor sports, seeks caring SF, to share interests, possible relationship. Ad# 6678

LOOK NO FURTHER
SBM, 39, successful, secure, attractive, no kids, active, seeks professional, good-looking, height/weight proportioned SF, 27-35, no kids, for possible relationship. Ad# 2111

SEEKING BENEFICIARY
SWM, 39, never married, professional, reasonably handsome, reasonably reasonable, seeking slender SF, a partner for life's journey, to make the most out of a tricky "romantic" situation. Ad# 7654

CHESS, ANYONE?
Young, handsome SM, 27, seeks SF, who enjoys playing chess or won't mind learning how to play, for possible relationship. Ad# 9838

DANCING FOOL
DWM, 46, fit, attractive, fit, outgoing, ready for friendship, possible relationship with N/S, alternative, open-minded, outgoing, fitness-conscious blonde SWF, 29-39, kids okay. Ad# 5577

READY TO SETTLE
SWM, 22, 6', chubby, but losing weight, brown eyes/hair, seeks SF, 18-26, kids okay, for fun times, possible relationship. Ad# 2363

NEW TO DATING
DWM, 50s, 5'8", 190lbs., N/S, non-drinker, Catholic, professional, Westland area, seeks recent divorcee/widowed F, 40-52, for companionship and friendship. Ad# 7236

SOUTHGATE AREA
SWM, 34, 6', slender/muscular build, clean-cut, attractive, enjoys golfing, baseball, working out, seeks attractive, down-to-earth SWF, 18-40, for dating, friendship, possible relationship. Ad# 8900

WHADOYA THINK?
SWM, 24, 5'11", fit, private pilot, degreed, enjoys plane/car trips, movies at home, seeks spontaneous SF, similar interests, for possible relationship. Ad# 8128

A BIG HEART
SWM, 18, 5'7", 120lbs., college student, understanding, enjoys sports, movies, cuddling, dining in/out, seeks SF, similar interests and qualities, for possible long-term relationship. Ad# 6641

ONE DAUGHTER
S dad, 27, 5'11", brown hair, blue eyes, N/S, occasional drinker, enjoys sports, outdoor activities, romance, seeks SF, for possible relationship. Ad# 1816

NOT A TREKKIE!
SWM, 23, 5'7", 190lbs., enjoys movies, sci-fi, walks, seeks nice SWF, 21-27, to share interests and possible relationship. Ad# 8412

LOOKING FOR YOU
SWCM, 30, handsome, well built, employed, seeks born again, Spirit-filled SF, beautiful inside and out, who loves Jesus with all her heart/soul/mind. Ad# 1264

GOOD POLISH MAN
SM, 38, self-employed, never married, no kids, enjoys country drives, festivals, holding hands, seeks cheerful, nice, SF, no kids, no problems, similar interests, for possible relationship. Ad# 6260

WESTERN WAYNE COUNTY
DWCM, 50, professional pilot, honest, responsible, lean, muscular weightlifter, seeks SCF, 30-50, N/S, sweet, smart, slender, petite, athletic, for possible relationship. Ad# 1469

TELL ME ABOUT YOU
SWM, 32, electrical engineer, enjoys biking, fishing, boating, skiing, rollerblading, seeking F, with common interests, for possible relationship. Ad# 3690

PEAKED YOUR INTEREST?
SWM, 39, enjoys travel, sightseeing, motor homes, airplanes, motorcycles, seeking F, with common interests, for possible relationship. Ad# 5978

SOUND LIKE YOU?
SWM, 20, 5'9", 150lbs., enjoys the outdoors, sports, hockey and football, reading, concerts, seeking sweet, kind F, with common interests, for possible relationship. Ad# 4663

STRONG-MINDED
SWM, 27, handsome, trim, athletic, creative, seeking F companion, possessive of good mind and enjoys life. Ad# 3374

ADVENTUROUS
SWM, 37, 6', 160 lbs., non-smoker, never married, humorous, athletic, enjoys walking, sunsets, traveling, holding hands, seeking attractive SWF, with similar interests for possible relationship. Ad# 7338

HOCKEY FAN
DWM, 27, 5'10", 185lbs., blond hair, blue eyes, loves the outdoors, sports, animals, dining out, being together, seeking SF, for friendship or possible relationship. Ad# 1191

A FRIEND INDEED
SHM, mid-40s, 5'9", 165lbs., N/S, enjoys a good chili dog, rollerblading, theatre, biking, walks, music, fine dining, seeks special SF, to share interests, friendship, maybe more. Ad# 5488

SIMILAR INTERESTS?
SM, 21, 6', dark hair, brown eyes, enjoys biking, hiking, darts, hanging out, seeks SF, to share interests and possible relationship. Ad# 8608

DON'T BE SHY
SWM, 20, enjoys movies, sports, reading poetry, seeks SWF, 18-23, similar interests, for friendship, possible relationship. Ad# 6850

FOCUSED ON THE BIBLE
SM, 21, enjoys animals, deep conversation, reading, miniature golf, personal ministry to others, youth ministry, Bible memorization, seeks SF, similar interests, to share faith and growth. Ad# 7341

KIDS A PLUS!
SWM, 45, N/S, social drinker, enjoys travel, fishing, seeks petite SCF, N/S, preferably with young kids, to share family and alone times. Ad# 5541

HELLO, LADIES!
SWM, 36, tall, dark and handsome, professional, enjoys being active, but not alone, seeks SF, to share interests, activities, enjoys life together. Ad# 9514

LOOKING FOR COMPANIONSHIP
DWM, 33, 5'8", 160lbs., open-minded, enjoys outdoors, bowling, golf, seeks easygoing SF, who likes finer things in life, to share time, laughter, fun together. Ad# 7710

SERIOUS REPLIES ONLY
SWM, 34, 6'2", 170lbs., never married, Baptist, enjoys outdoor activities, Christian radio, classical music, seeks serious, Godly SF, for friendship, possible relationship. Ad# 9822

WELL-BUILT COLLEGE STUDENT
SM, 21, brown hair, green eyes, enjoys sports, movies, arts, pools, beaches, seeks kind, honest SWF, for possible relationship. Ad# 3500

NO GAME PLAYERS
SM, 19, enjoys car shows, movies, seeks SF, who is out for fun, not into mind games, for possible relationship. Ad# 9419

LADIES FIRST!
SHM, 40s, 5'9", 165lbs., N/S, professional, honest, romantic, enjoys treating ladies right, rollerblading, fine dining, seeks SF, similar interests, for possible relationship. Ad# 7393

VERY NICE GUY
DM, 43, dad of two, enjoys soccer, baseball, seeks outdoorsy, romantic SF, who looks good in tight blue jeans, sweatshirt & tennies, for possible relationship. Ad# 3122

LEAVE ME YOUR NUMBER
SM, 26, 5'11", brown hair, blue eyes, attractive, professional, college-educated, seeks attractive, honest, sincere SF, for possible relationship. Ad# 1967

WHAT ABOUT YOU?
SAM, 21, enjoys piano, writing, computers, walks on the beach, seeks faithful and sincere SF, for friendship. Ad# 7531

BIG-HEARTED
SWM, 34, attractive, clean cut, never married, professional, lives in the country, loves kids, seeks attractive, fit, honest, confident, mature SF, silly at times, for possible relationship. Ad# 6465

SOMETIMES SPONTANEOUS
SWM, 29, 5'7", attractive, enjoys walks on the beach, concerts, time with friends, kids, animals, seeks SWF, 24-35, to become best friend first, maybe more. Ad# 1971

SENIOR SINGLE
SWM, 68, N/S, enjoys long rides, walks in the park or on the beach, romantic evenings, seeks SF, 60-70, medium build, similar interests, for possible relationship. Ad# 4121

LIKE BEING PAMPERED?
SWM, 27, 6'1", 175lbs., N/S, occasional drinker, seeks the company of SWF, any age, to treat like a princess in friendship, maybe more. Ad# 9111

FINANCIALLY & EMOTIONALLY SECURE
SWM, 36, attractive, honest, sincere, enjoys baseball, drives, fairs, seeking SF, 21-40, similar qualities, kids okay, with family-values. Ad# 4418

PLYMOUTH AREA
SWM, 24, attractive, enjoys golf, biking, walks, antiques, flea markets, seeks spontaneous, open-minded, attractive, affectionate SF, to share interests & possible relationship. Ad# 5551

WHAT ABOUT YOU?
SM, 36, 6', 180lbs., handsome, good humor, seeking intelligent, good-humored, honest, attractive, slim & petite SF, good family background, for possible relationship. Ad# 5160

FOOD LOVER
SWCM, 29, 5'9", slim build, dark brown hair/eyes, enjoys church, bible study, prayer, all forms of art, most sports, seeking SWF, 25-32, similar interests, for possible relationship. Ad# 7740

WHERE WILL IT LEAD?
SWM, 23, 6', 175lbs., attractive, professional, enjoys boating, volleyball, campfire, walks in the country, seeking cute, down-to-earth SWF, 21+, for friendship, possibly more. Ad# 9888

GREAT LOVE OF LIFE
DWM, 61, 165lbs., blue eyes, N/S, very active, financially secure, enjoys most everything, seeking SF, for companionship. Ad# 4269

AFRAID OF A RELATIONSHIP?
SWM, 24, 6'2", 200lbs., enjoys outdoor activities, cooking, nights out, quiet times together, seeks tall, educated SWF, 21-27, athletic & outgoing, isn't afraid of friendship leading to relationship. Ad# 2871

RELATIONSHIP WANTED
DWM, 36, 5'11", blond hair, blue eyes, enjoys sports, beach, barbecues, dancing, romantic dinners, seeking one faithful SAF, similar interests, for possible relationship. Ad# 8493

WANTED: FRIENDSHIP & LOVE
SWM, 29, never married, brown hair, blue eyes, easygoing, good humored, enjoys tennis, basketball, seeking attractive, caring, athletic, laidback SF, 22-28, for both friendship & relationship. Ad# 1276

GIVE ME A SHOT!
SWM, 49, 174lbs., N/S, trains race horse, seeking slim, well-built, attractive SWF, under 44, N/S, to share interests & possible relationship. Ad# 4200

LIVES IN MADISON HEIGHTS
SWM, 26, attractive, nice dresser, never married, genuine, trustworthy, enjoys spur of the moment trips, romance, surprises, seeking fun, mature, honest SF, for possible long-term relationship. Ad# 9079

LET'S GET ACQUAINTED
SW dad of two, 34, 6'4", 210lbs., brown hair, blue eyes, new back in town, seeking SF, to share interests & possible relationship. Ad# 1025

HONESTLY ATTRACTIVE & ROMANTIC
DWM, 34, 5'8", 150lbs., Italian, Catholic, fit, tired of the singles' scene, seeking attractive SWF, for possible lasting relationship. Ad# 4800

RESPECTS YOUR FEELINGS
DW dad, youthful 40, athletic build, smoker, non-drinker, stable, holds family values, honest, sincerity in highest regard, loves kids, seeking SF, 25-40, slim to medium build, for possible relationship. Ad# 1106

GARDEN CITY/WESTLAND
DWM, 46, 205lbs., smoker, Lutheran, faithful, secure, family-oriented, seeking SF, 32-36, smokers okay, kids okay, to share life and home. Ad# 2158

SHY & SOFT-SPOKEN
SM, 30s, slim build, dark hair, engineer, clean cut, open-minded, sincere, enjoys craft & auto shows, long walks, plays, tennis, seeking honest, caring SWF, for possible long-term relationship. Ad# 2482

HAVEN'T FOUND ME!
SWM, 30, 5'6", college-educated, confident, enjoys life and work, historical houses, working out, seeking special SF, to share life adventures, possible relationship. Ad# 6529

SHOULD WE MEET?
DWM, 27, 5'6", 155lbs., N/S, professional, enjoys outdoors, sports, romantic evenings, seeking honest & fun SWF, 22-32, to share interests & possible relationship. Ad# 3300

VERY SAPPY
SAM, 25, energetic, fun, affectionate, attends mass regularly, enjoys sports, reading, romance, U of M football fan, seeking low maintenance, secure, athletic & slender, thoughtful SF, N/S. Ad# 3343

NO SPECTATOR SPORTS
SWM, 49, N/S, very light drinker, dance instructor, seeking long-term relationship with slender SF, under 47, 5'2"-5'6". Ad# 9886

NEW TO THE AREA
SWM, 22, 5'11", 190lbs., athletic, blond hair, blue eyes, open-minded, seeking SF, similar interests, for possible relationship. Ad# 3373

DEVOTED DAD OF ONE
DWM, 28, 5'8", 165lbs., brown hair/eyes, enjoys outdoor activities, time with daughter, seeking weight-proportionate D/SWF, 23-35, kids okay, who wants to be treated like a lady. Ad# 9048

BE BRAVE!
SWM, 36, 6'2", devoted dad, enjoys laughter, humor, music, dancing, gardening, seeking professional SF, 25-40, with similar interests, for possible relationship. Ad# 4111

LET'S CHAT
DWM, 37, 5'7", 140lbs., daughter 6, enjoys camping, long walks, nature, cooking, movies, seeking SF, 28-40, 5'6", height/weight proportionate, with similar interests, possible relationship. Ad# 9457

ONCE IN A LIFETIME?
Considerate, attractive SWM, early 40s, seeking woman, reasonably healthy in mind, body, spirit, for fun, friendship and beyond? Ad# 1953

KIND HEARTED MAN
SWM, 38, 275lbs., never-married, enjoys motorcycles, biking, festivals, seeking SF, similar interests, for possible relationship. Ad# 6260

WILLING TO WORK?
DWM, 35, 6'3", 210lbs., brown hair/eyes, down-to-earth, sincere, seeking SF, who wants trust & respect, and is willing to develop a committed, monogamous relationship, no games. Ad# 6655

NORTH OAKLAND COUNTY
SWM, 49, 5'9", 185lbs., N/S, light drinker, country western dancer & teacher, not into spectator sports, many other interests, seeking slender SF, 5'2"-5'6", likes to dance, for possible long-term relationship. Ad# 6889

SEEKING BAPTIST LADY
SWM, 26, N/S, non-drinker, Baptist, medical professional, enjoys horseback riding, golfing, movies, seeking Baptist SF, 23-30, under 5'7", N/S, non-drinker, to share interests, possible relationship. Ad# 2104

SOUTHGATE AREA
SWM, 34, 6', brown hair/eyes, attractive & well-groomed, muscular build, enjoys classic car shows, metro parks, seeking slender, attractive SWF, down-to-earth, for dating, possible relationship. Ad# 8000

MR. NICE GUY
SWM, 21, employed, enjoys sports, camping & more, seeking decent, attractive SF, 18-26, kids ok, for fun times, possible relationship. Ad# 2364

OUTDOORS TYPE
SWM, 38, 6', 280lbs., smoker, non-drinker, enjoys motorcycles, camping, outdoors, bowling, seeking SF, to share interests, possible relationship. Ad# 1955

A GOOD MATCH
SM, late 50s, 6', business owner, enjoys travelling, dining out, movies, fun times, seeking trim SF, to share interests. Ad# 3064

NOT A BOYSCOUT
DWM, 44, employed, honest, faithful, loyal, giver, not taker, believer in equal partnership in relationships, enjoys sci-fi & action movies, rock & roll, seeking SF, similar interests & qualities. Ad# 7116

ENERGETIC & SPONTANEOUS
SWM, 26, 6'1", 190lbs., blond hair, hazel eyes, fit, great sense of humor, honest, open-minded, enjoys working out, outdoor activities, seeking SWF, 21-30, willing to take a chance at the possibilities. Ad# 6996

WANTED: LIFETIME PARTNER
DWM, young 50, 5'6", 165lbs., solid built, professional, enjoys dancing, old movies, sports, family & friends, searching for average-looking SF, 40-46, slim to medium build, old-fashioned Christian values. Ad# 1098

CONTENT IN ALMOST ALL
SWCM, 41, 6', 185lbs., attractive, active, enthusiastic, ever-learning Christian professional, seeking mature SCF, 30-45, woman of God, to be equivalent and compliment in sharing God's blessings. Ad# 1558

LIVES IN LAVONIA
SWM, 28, 5'8", 160lbs., N/S, non-drinker, professional, very easygoing, enjoys rollerblading, biking, animals, seeking professional, fit SWF, 22-30, N/S, non-drinker, for friendship, possible relationship. Ad# 4254

WHADDYA THINK?
SBM, 20, 5'9", 145lbs., good sense of humor, enjoys movies, dining out, going to the zoo, seeking honest SF, 18-30, a good listener, for possible relationship. Ad# 4554

SOUTHGATE AREA
SWM, 34, 6', brown hair/eyes, very attractive, enjoys outdoor activities, sports, auto racing, seeking down-to-earth SF, attractive, good personality, for dating, possible relationship. Ad# 1962

RACE UNIMPORTANT
SBM, 30, attractive, enjoys art festivals & museums, concerts, seeking spiritually-based SF, 20-40, any race, who knows what she wants and how to get it. Ad# 1215

KIND BLUE EYES
D dad of one, early 40s, 6'3", 180lbs., fit, Catholic, enjoys woodworking, antiques, restoring old homes, seeking SF, 30-40, attractive, mom of 1 or 2, kind, some shared interests, for relationship. Ad# 1969

LEAVE ME A MESSAGE
SBM, 44, 5'11", 195lbs., seeking secure SF, for companionship and possible relationship. Ad# 1997

STILL SEARCHING
SM, 21, 6', 230lbs., dark brown hair, brownish-green eyes, enjoys sports, camping, outdoors, movies, quiet walks, seeking attractive, adventurous SF, 18-28, to share interests and possible relationship. Ad# 3680

COLLEGE-EDUCATED PROFESSIONAL
SWM, 23, 5'11", 165lbs., blond hair, financially secure, sensitive and understanding, enjoys boating, travel and dining out, seeking caring and honest relationship with intelligent F. Ad# 8111

HELLO LADIES!
SBM, 29, seeking to enjoy the company of a full-figured, attractive SWF, for a good time and possible relationship. Ad# 4450

SEEKING SPECIAL LADY
SWM, 55, 5'5", 150lbs., brown hair/eyes, N/S, social drinker, drug-free, church-lover, lives in western Wayne county, enjoys music and movies, seeking slender F, 50-58, who loves the Lord. Ad# 3231

Christian Singles Network is available exclusively for single people seeking relationships with others of common faith. We reserve the right to edit or refuse any ad. Please employ discretion and caution; screen respondents carefully. Avoid solitary meetings, and meet only in public places.

M	Male	H	Hispanic
S	Single	F	Female
A	Asian	D	Divorced
W	White	WW	Widowed
B	Black	C	Christian
J	Jewish	N/S	Non-smoker
NA	Native American		

Customer Service # 1-800-273-5877

Observer & Eccentric
PERSONAL SCENE

FREE MESSAGE RETRIEVAL

To listen and respond to any Personal Scene ad, call 1-900-773-6789

Call costs $1.98 a minute. You must be 18 or older. Follow the simple directions and you will be able to hear more about the people whose ads interest you. Or, you can browse ads by category. With one call you can leave as many messages as you like. You may call any time, 24 hours a day. Service provided by TPI: 1-800-518-5445.

To place your FREE Personal Scene ad, call 1-800-518-5445 or mail us the coupon.

We'll give you a box number and confidential security code so that you can record your greeting and listen to your messages 24 hours a day. For assistance from an Observer & Eccentric representative, call Monday-Friday 7am-10pm, Sunday 9am-5pm.

WOMEN SEEKING MEN

I'm sorry, but I just don't like singles bars.

When it came to meeting someone special, I knew it wouldn't happen in a bar. So I placed an ad in the personals. With all the new features, recording the perfect voice greeting was simple. And it didn't even cost me a dime. But best of all, it worked.

To place your FREE voice personal ad, call
1-800-518-5445
PERSONAL SCENE
© 1995 THE TPI GROUP

MEN SEEKING WOMEN

CALL 1-800-518-5445 OR FILL OUT THE COUPON BELOW TO PLACE YOUR FREE AD!

FREE HEADLINE:
(25 characters or less)

FREE 30 WORD AD:

I'd like my ad to appear in the following category:
☐ WOMEN ☐ MEN ☐ SENIORS
☐ SPORTS & INTERESTS

The following information is kept strictly confidential and is necessary to send out instructions you will need.

NAME:

ADDRESS:

CITY/STATE/ZIP CODE:

PHONE (DAY & EVENING):

09X

Mail to:
Observer & Eccentric Newspapers
Classified/PERSONAL SCENE
36251 Schoolcraft
Livonia, MI 48150

SENIORS

To Listen and Respond to Ads, Call 1-900-773-6789. Call Costs $1.98 a Minute. Must Be 18 or Older.

SUSAN DEMAGGIO, EDITOR
901-2567

The Observer

MALLS & MAINSTREETS

SHOPPING CENTERED

LINDA BACHRACK

Ladylike purses are back for fall

The handbag swings from the crook of the elbow this fall, or nestles in the palm of the hand. Yes, the ladylike pocketbook is back in fashion. Finally, your shoulders can relax and your posture return to normal. You'll have to pare down your essential tote-abouts because you're no longer dragging around a mini-suitcase or a fully-stocked backpack.

Take your cue from mom's handbags of the '50s. She probably carried a tube of lipstick, a pressed-powder compact, her wallet and a hankie. The checkbook stayed on the desk at home (it was much too large to fit in a purse, anyway) and whoever heard of VISA?

Simple sacs

To complement this fall's feminine silhouettes and classic, form-fitting suits, the new bag shapes have retro names such as the Kelly (as in Grace), the half-moon satchel, the miniature lunchbox, the envelope clutch and the long-handled bugatti. **Goldpfeil's** new glamour bags include the Edition line in traditional black and brown plus bright red, golden yellow, bottle green and Matisse blue. Pictured are the small Kelly with a signature brass lock, a half-moon satchel and a Bugatti. Prices range from $455-$1,180.

For the fiery femme-fatale, look for the Rouge et Noir collection in jet black patent leather with red faille lining. The lean, uncluttered designs include a rectangular tote and a glossy upright "shopper," $483-$525 at **Saks Fifth Avenue**, the **Somerset Collection, Troy** and **Fairlane Town Center, Dearborn**.

Continental designs

For evening, treat yourself to a **Caryn Shaye** original. A recent trunk show at **Scott Gregory, Applegate Square** in **Southfield,** unveiled Shaye's exquisite handcrafted bags and her new line of European evening wraps. Her collection includes Victorian beaded "bracelet" bags that hang from the wrist, as well as elegant tapestries and silk brocades. Velvet drawstring pouches are embellished with beaded straps and Persian lamb is crafted into tiny cloches.

Shaye, a resident of **Southfield,** finds many of her unusual fabrics in Europe. France and Italy are sources for the gold metal lurex and gold thread brocades. A jewelry look distinguishes the bags, that should be worn as indispensable accessories to an outfit. Shaye describes them as "romantic, feminine and European."

Other new "must have" handbags include **Prada's** chocolate brown nylon mini-knapsack (if you insist on a backpack,) Prada is the indisputable fashion leader, $300 at **Barney's** in the **Somerset Collection, Troy**. Also, check out Prada's suede pouches in pale pastels, $480 at Neiman Marcus in the Somerset Collection. In addition, Neiman's handbag collection features an animal print suede by Sharif $290, Ferragamo's small-handled calfskin bag with the golden signature closure $525, and a jaguar-print hair calf clutch by Bottega Veneta $430. Escada's Fall/Winter accessory line features The Marguerite leather drawstring pouch, embellished with a daisy, the eternal symbol of Escada founder, Margaretha Ley. The choices are endless, but one choice is clear — small and sculptured are in and the pocketbook dangles regally from the fingertips.

Linda Bachrack of Birmingham, invites area retailers to contact her with ideas and suggestions about unique merchandise for this column. Call her at (313) 953-2047, mailbox 1889, or fax (810) 644-1314.

LOOKING AHEAD

What to *watch for in Malls & Mainstreets next week:*

- Go Behind The Label with designer James Purcell.
- Meet another super salesperson who really delivers service with a smile.
- Added Attractions lists events at area shopping centers.
- Retail Details briefs you on changes in the marketplace.

Women golfers mean business

■ **Sure women are pursuing the game of golf, but is there really a need for separate women's golf shops? These retailers say so.**

BY LINDA ANN CHOMIN
STAFF WRITER

Ten years ago, golf was primarily a man's game. Today, golf is attracting increasing numbers of women to the links for a variety of reasons and that fact hasn't gone unnoticed by retailers. Without a doubt, outfitting women golfers is big business. Specialized shops and departments are catering to a woman's golf needs all over metro Detroit.

See GOLF, NEXT PAGE

SHARON LEMIEUX/STAFF PHOTOGRAPHER

For tee time: *Jo Franz of Brighton browses in the ladies golf department of Bavarian Village in the Novi Town Center.*

RETAIL DETAILS

Retail Details features *the latest news briefs from mall and Main Street shopping centers. Mail submissions to: Retail Details, Observer & Eccentric Newspapers, 805 E. Maple, Birmingham, 48009. Or fax them to: (810) 644-1314.*

■ **MANAGER NAMED**

Judith McCabe has been appointed store manager of the new **Hudson's at Somerset North** in Troy to open in the fall of 1996. Currently McCabe manages the Hudson's Woodland Mall store in Grand Rapids. McCabe joined Hudson's in 1975. She is an active member of the Grand Rapids community serving on the GR Chamber of Commerce, the GR Opera, and the GR Diversity Council.

■ **SEARS SCHOLARSHIP**

Sears, Roebuck and Co. and Seventeen magazine have established a $50,000 scholarship program to encourage young women to have confidence and achieve their best. The "Peak Performance Scholarship Contest" invites women ages 13 to 21 to write an essay of 150 words or less on a personal achievement that defines a peak performance. Essays will be judged on "relevance to the subject, sincerity and originality." Three grand prize winners will each receive a $7,000 scholarship — their school will receive a $7,000 matching grant. Seven Finalists will win a $500 scholarship and matching school grant. All winners also receive a Sears Mainframe Gift Certificate. Essays may be dropped off at any Sears Mainframe Department in the U.S. Or mailed to: Sears/Seventeen Peak Performance Contest, P.O. Box 410 Madison Square Station, New York, NY. 10159-0410. Deadline: Oct. 16, 1995.

■ **LAKESIDE LAUDED**

A Macomb County women's group chose **Lakeside Shopping Center** in **Sterling Heights** as the first recipient of its "Family Friendly" award because "Lakeside is very user-friendly for every member of the family."

Ann Michaeli, founder of **FEMALE** (Formerly Employed Mothers at the Leading Edge) is a nationwide non-profit support and advocacy group for mothers who left the paid workforce to stay home with their children. Michaeli said the mall was chosen for installing a breakfast-themed play area, hosting Family Nights monthly with free entertainment and bargain meals, having a non-smoking environment, and clean changing stations in the restrooms.

Janita Gaulzetti accepted the award for the mall. "The award confirms what we know about our center being family-friendly, which we've worked so hard to create," she said.

■ **TOSS UPS TWO?**

Kevin Morford's Toss Ups restaurant on Woodward just south of Maple in downtown **Birmingham** is doing so well he's planned a second location for the new **Somerset North** food court in **Troy.** "All my entrees are low fat or no fat," Morford said. "That includes the cheeses and dressings. I have no fat cheesecakes and brownies, too. It's the way to eat if you want to live longer and feel better." There is seating in the Toss Ups cafe and pick-up and delivery service. Inquiries are welcome at (810) 647-7272.

■ **MRS. FIELDS OPENS**

Laurel Park Place in **Livonia**

See DETAILS, NEXT PAGE

ADDED ATTRACTIONS

Retailers can submit announcements of upcoming events and promotions for Added Attractions. The deadline is the Wednesday before publication on Monday. Send the facts to: Malls & Mainstreets, Observer & Eccentric Newspapers, 805 E. Maple, Birmingham, 48009. Or fax to: (810) 644-1314.

MONDAY, AUG. 21

SWEATER BENEFIT

At Hannah Rose, through Aug. 26, shoppers bring in gently worn sweaters to receive 10-percent off purchase of a new sweater during multi-designer trunk show. Old sweaters are donated to COTS (Coalition of Temporary Shelters.)
Bloomfield Plaza. Telegraph/Maple.
(810) 539-3050

NEW YORK TRIP

Through Sept. 3, register to win getaway for two to New York City in center court, courtesy of AAA Travel and Northwest World Vacation. Starting Aug. 24, shoppers can redeem receipts totalling $200 or more for free travel thermos. While supplies last.
Laurel Park Place. Six Mile/Newburgh. Livonia.
(313) 462-1100.

PLAYLAND OPEN

Mall's playland, next to Kohl's, hosts entertainment for kids daily through Aug. 27. Free. Disney Revue, Grandma's Storytime, Cyper Space Computer Lab, Prizes. On Aug. 26-27, 1 and 3 p.m. Mickey's Stuff for Kids' fashion show. On Aug. 26 renown child psychologist Dr. Lawrence Kutner hosts interactive workshop. 1:30 and 3:30 p.m. Call for schedule.
Summit Place. Elizabeth Lake/Telegraph. Waterford.
(810) 682-0123.

WEDNESDAY, AUG. 23

FASHION BENEFIT

Fitigues presents its casual clothing fall line to benefit Common Ground. 7 p.m. $15 per ticket. Plus 15-percent off evening purchases. Fitigues donates additional 15-percent from purchases to CG.
Fitigues. Maple/Woodward. Birmingham.
(810) 646-4988.

LOOKING GOOD WORKSHOP

Successful Images International presents advice and ideas about makeup, skincare and wardrobe, 2-6 p.m. Repeated Aug. 24. $7 per person. Reservations.
Nicole's Revival. 958 Newburg. Westland.
(313) 729-7171.

CHILDREN'S SHOW

NorthStars Kids Club presents puppet show, musical acts, face painters, clowns and balloon artists, 10:30 a.m. Special guest: Providence Hospital nutrition expert with good after school snacks and free recipes.
Northland Center. Eight Mile/Greenfield. Southfield.
(810) 557-0460.

THURSDAY, AUG. 24

FASHIONS AT LUNCH

Clothing from Rear Ends informally presented from noon to 2 p.m. at Stage & Co. Restaurant.
The Boardwalk. Orchard Lake/s. Maple. West Bloomfield.
(810) 855-6622.

ELLEN TRACY PREVIEW

Saks Fifth Avenue presents fall collection of Linda Allard for Ellen Tracy Cocktails 6 p.m. Fashion show at 7 p.m. Reservations required. Designer salon.
Somerset Collection. Big Beaver/Coolidge. Troy.
(810) 643-9000, ext. 317.

LEUKEMIA BENEFIT

Kathryn Scott presents fall trunk shows to benefit Children's Leukemia Foundation. No admission charge, but clothing discounts for contributions to CLF. Through Aug. 26, regular store hours.
Kathryn Scott. 148 Pierce. Birmingham.
(810) 642-3064.

FRIDAY, AUG. 25

DESIGNER VISITS

Donna Maione shows her "lusciously textured" sweaters and separates at Scott Gregory. Repeated Aug. 26. Store hours.
Applegate Square. Northwestern/Inkster. Southfield.
(810) 355-9400.

INFORMAL MODELING

During lunch, noon to 2:30 p.m. at D. Dennison's and Allie's American Grille, see models informally present clothes from Ann Taylor and American Eagle Outfitters.
Laurel Park Place. Six Mile/Newburgh. Livonia.
(313) 462-1100.

SATURDAY, AUG. 26

BEAUMONT BENEFIT

Bryan "Goose" Finnerty, Detroit Rocker's goalie, signs photos courtesy of CPI One-Hour Photo Finish, gives soccer tips 1-4 p.m. at plaza benefit for Children's Center at Beaumont Hospital. Complimentary treats from Little Caesars, Ember's Deli, I Can't Believe It's Yogurt, Sydney Bogg, and Farmer Jack's. Door prizes from Loretta Lorion's Children's Shop, Bloomfield Sports Shop and Quenlyn & Co. Salon.
Village Knoll. Lahser/Maple. Birmingham.
(810) 644-7779.

JAZZ AND FASHION

Johnny Trudell's Band performs, 1-2:30 p.m. Parisian Court. Mall stores show fall fashions.
Laurel Park Place. Six Mile/Newburgh. Livonia.
(810) 462-1100.

TASTE OF PLYMOUTH

Celebrate STREETSCAPE public improvements program. Enjoy samples from area restaurants. Free. 11 a.m. to 4:30 p.m. Kellogg Park.
Ann Arbor Trail/Penniman. Plymouth.
(313) 453-1540.

SCHOOL FASHIONS

Crowley's presents the latest looks for fall. 1 p.m.
Livonia Mall. Seven Mile/Middlebelt.
(810) 476-1166.

MAGIC SHOW

Doug Scheer performs tricks with a back-to-school theme, 11 a.m. and 1 p.m. Center court.
Tel-Twelve Mall. 12 Mile/Telegraph. Southfield.
(810) 353-4111.

NEON SOCCER EVENT

Kids ages 4 to 12, meet players and join soccer clinic, enter kick competition. 1-3 p.m. Neon tickets and water bottles while supplies last. Also, mall hosts fifth annual "Focus on Ability" Expo.
Wonderland Mall. Middlebelt/Plymouth. Livonia.
(313) 522-4100.

PLYMOUTH FARMER'S MARKET

7:30 a.m. to 12:30 p.m. choose from fresh produce, plants and baked goods every Saturday through October.
The Gathering. Across from Kellogg Park.
(313) 453-1540.

FARMINGTON FARMER'S MARKET

Now through Oct. 28 in the Village Commons Shopping Center parking lot, 9 a.m. to 2 p.m. Flowers, fruits and vegetables.
Grand River/e. Farmington Rd.
(810) 473-7276.

BRIDAL EVENT

Jacobson's hosts bridal fashion show and tea, 10 a.m. to 4 p.m. Reservations required. Free.
Laurel Park Place. Six Mile/Newburgh. Livonia.
(313) 591-7696, ext. 268.

BRIDAL BRUNCH

Hudson's Restaurant hosts panel of home and fashion experts with tips for brides-to-be, 9-11 a.m. Brunch, manufacturer's representatives. Tickets $10.
Oakland Mall. 14 Mile/John R. Troy.
(810) 443-6328.

Golf *from page 9C*

One reason merchants are cashing in on sales of women's golf equipment and apparel is as old as time itself — women are physically different than men. They must have equipment tailored to their height, arm length, and upper body strength. Women's golf clubs have shorter and lighter shafts with narrower grips than mens' and even the balls are softer, wound less tight to make them feel lighter.

Manufacturers appreciate that women want to look good on the greens. The female side of the swinging set desires fancier cuts of shirts, shorts, slacks, sweaters and jackets, plus matching hats, gloves, shoes and accessories. Bavarian Village International Ski & Golf, with 12 locations in Michigan, stocks more than 35 styles of women's golf shoes priced between $29.95 and $200, according to the Novi-store clothing manager Mary Curry.

"Women's golf has become so strong it's not a male-dominated sport anymore," she pointed out. "Over one third of all golfers are women. At Bavarian Village, we've literally tripled our clothing for women within the last year."

Clothing manufacturers have jazzed up women's golf clothes, brought in more color, more patterns, more designs. There are jackets to match every outfit to go from the golf course to dinner. There are even golf balls to match the outfits — from fluorescent pinks to pastels.

At Ladies Day Golf on Northwestern Hwy. in Southfield, business is solid. Since opening in June 1994, sales at the full-service golf center for women have steadily increased. The four years spent creating the business' marketing plan is paying off for owner Sarah Frank of Bloomfield Township.

Ladies Day Golf offers more than equipment, apparel and accessories. Customers can get lessons from PGA golf pro and business partner Ron Ralston and LPGA and PGA professional Fran Kocsis; state-of-the-art video training; and a club membership which includes special discounts and the opportunity to network with other women golfers in the member's lounge — a private place to practice swings.

"According to the National Golf Foundation, golf is now the fastest growing recreational sport in the country," Frank said. "And more than 50 percent of all new golfers are women."

Women have a number of reasons for taking to the greens, not the least of which is because that's where the men are, said Curry with a smile. Also, with so many men taking early retirements, their wives don't want to be golf widows anymore.

"Golf was always a man's game but now women realize they have to play the game to compete in the business and corporate world, too," said Frank who's been a golfer for 45 years.

"It's become a necessity for the business woman," she continued. "More business deals are done on the golf course than anywhere else. There's even an Executive Women's Golf League now. The beauty of golf is you don't have to be a physically outstanding athlete. Golf is much more of a mental game. You're not playing against anyone but yourself and the conditions on the course that day."

In downtown Rochester, The Forward Tee owner Barb Thorpe, said her two-year-old golf apparel shop for women was doing well. She described the store as a "golf boutique," specializing in shoes, gloves, bags and clothing for female players. Thorpe recently added a few golf items for men to further serve customers shopping for gifts.

Sears' Softer Side

JIM JACOBFELD/STAFF PHOTOGRAPHER

Store remodels: *How do you like the new cosmetic department at the Sears store in Livonia Mall? It was unveiled Aug. 12, part of a $4 billion dollar commitment to remerchandise and update 500 stores nationwide. The entire store was reconfigured to add selling space, new lighting, floorcoverings, and display hardware. The "softer side," according to a spokesman is Sears' "broad assortment of affordable, stylish apparel and accessories for the family."*

Retail Details *from page 9C*

welcomes **Mrs. Field's Cookies** to the retail line-up. Store manager **Kathleen Daiza** said the store sells cookies, nibblers, muffins, brownies, croissants and bagels. Coffee and fruit beverages are also on the menu.

■ UNIQUE ACCESSORIES

The Silk Worm in downtown **Rochester** has a new line of decorating accessories in store, including an exclusive candle line, **Aromatheraphy of Rome.** When burned, according to store owner **Fran Pozniak**, the candles release a fragrance for aromatic therapy and enjoyment. The Silk Worm also has a collection of deft-style pottery. For more information call (810) 651-1900.

■ CUSTOM DESIGN SHOW

Objects of Art hosts a Wearables Show through Sept. 9 at 6243 Orchard Lake Road in **West Bloomfield.** Shoppers will find one-of-a-kind silk scarves, whimsical vests, practical purses, handpainted separates and knitwear. Call for more details (810) 539-3332.

■ COMPUTER GIVEAWAY

Talbots Kids stores at **Somerset Collection, Troy and Laurel Park Place, Livonia** invite customers to enter a drawing to win computers and software packages for themselves and their school. Entries accepted through Sept. 17. Winners announced Oct. 15.

■ NEW MANAGER NAMED

Michael Cameron has been hired to manage the **Gorman's** furniture store in **Southfield.** Cameron has spent the past 29 years working in the home furnishings industry. The Southfield store, 29145 Telegraph features contemporary furniture and accessories.

SUPER SIDEWALK SALE
FRI. SAT. SUN. · Aug. 25-26-27
Many of your favorite crafts, antique and collectibles will be on sale during this 3 day event
COUNTRYSIDE CRAFT MALL & ANTIQUES
"The Largest in Michigan"
35323 Plymouth Road
(Just West of Wayne Road) • Livonia
313-513-2577
40700 Van Dyke
(at 18 Mile Rd.) • Sterling Heights
810-977-1633
Credit Cards
Checks
Lay-away
M-W: 10-6
Thurs: 10-8
Fri: 10-6
Sat: 10-6
Sun: 12-5

NO HOT FLASHES?
If you are post menopausal and have never experienced a hot flash and are not taking estrogen, you may qualify for a behavioral research sturdy, Subjects will be paid. For more information, call the Behavioral Medicine Lab at 577-1038 or 577-1071, Mon. - Fri., 8:30 a.m. - 4:30 p.m., C.S. Mott Center, 275 E. Hancock, Detroit, MI 48201
Wayne State University
Wayne State University is an equal opportunity/affirmative action employer

Have You Heard it Through the Grapevine?
The Metro Detroit American Heart Walk is at the Detroit Zoo on Saturday, October 7, 1995
Come join supermodel Karen Alexander, champion racewalker Mark Fenton and 5,000 other walkers for this exciting 10K walking event.
American Heart Association. Fighting Heart Disease and Stroke
HEALTHY CHOICE
AMERICAN HEART WALK
Call 1-800-AHA-USA1 for more information.

Lite ICE concerts at pine knob music theatre
"HEY, HEY WE'RE THE MONKEES..."
Observer & Eccentric NEWSPAPERS

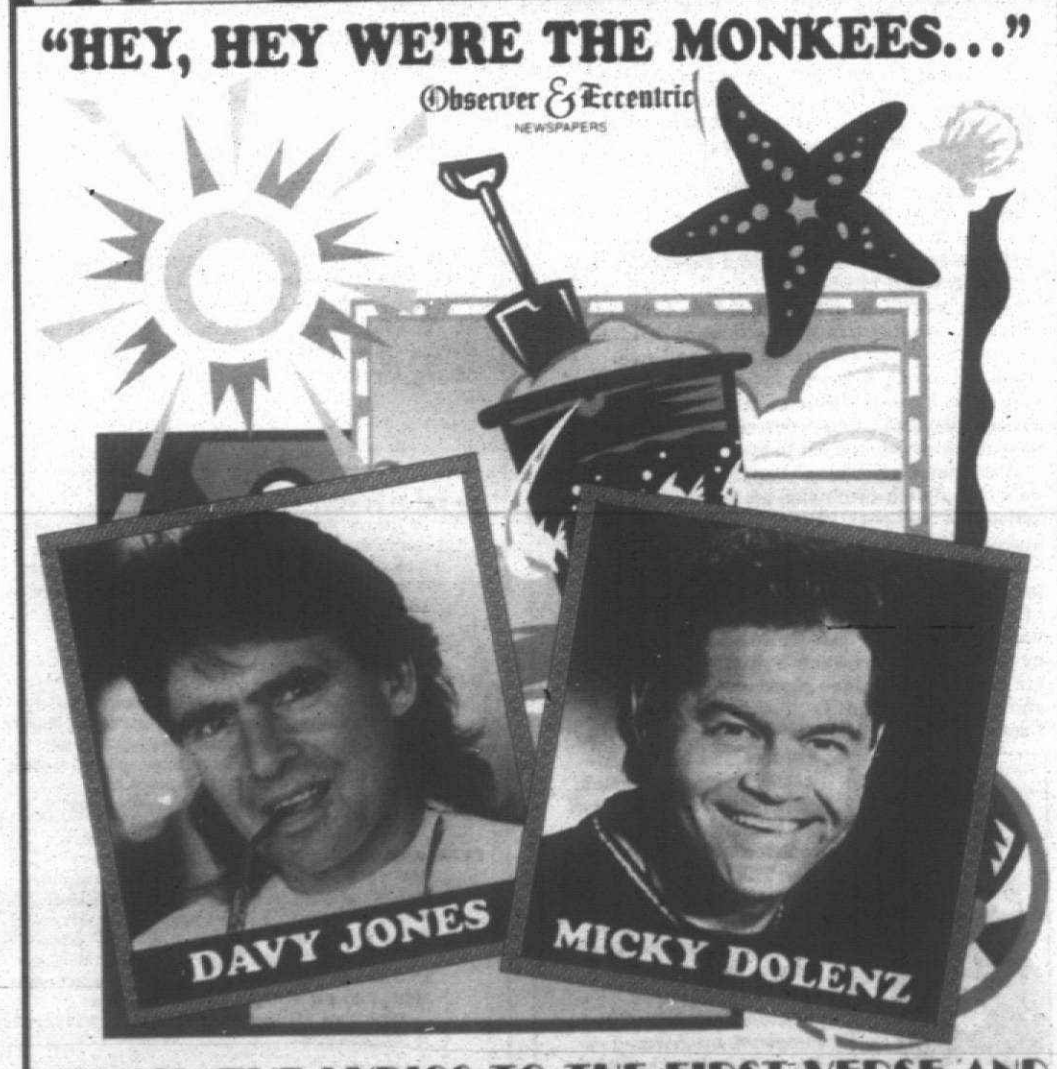

FINISH THE LYRICS TO THE FIRST VERSE AND YOU COULD WIN 4 LAWN SEATS TO SEE
Monkee Superstars
Thursday, August 31 7:30 PM
For more information call (810) 377-0100
To qualify, submit your entry to: Monkee Superstars Contest, Palace Sports & Entertainment, Two Championship Dr., Auburn Hills, MI 48326. One winner will be chosen from the correct entries and notified on Monday, August 28 and will receive 4 lawn tickets to Monkee Superstars at Pine Knob Music Theatre on Thursday, August 31 at 7:30 pm. Employees of Palace Sports & Entertainment and The Observer & Eccentric are not eligible.

Wheelfest '95
City of Wayne
AUG. 25, 26, 27
FUN FOR ALL AGES

Friday - August 25
6:30 pm PARADE BEGINS
8:00-11 pm SOUTHERN STARS - Country Bands
LINE DANCING DEMONSTRATION
(Denim & Lace Dancers)

EVERYDAY ACTIVITIES
✓ Family Activites Area
✓ Puppet Shows
✓ Clowns
✓ Magician
✓ Pony Rides
✓ Putt Putt Golf
✓ Food & Drink Vendors
✓ Vegas Tent
✓ Bingo Tent
✓ Jail Lock-Up
✓ Kiddie Games
✓ Beer Tent

PLUS MANY, MANY MORE ACTIVITIES!

Saturday - August 26
9:00 am SOAP BOX DERBY
8:00 - 11:00 am PANCAKE BREAKFAST
(Sponsored by the Optimist Club)
8:00-? SOFTBALL TOURNAMENT
(Sponsored by St. Mary's Men's Softball Team)
10:00 am HORSESHOE TOURNAMENT (Singles)
(Sponsored by Michigan Foundation Co.)
1:30 pm WEST SIDE WAILERS
Local rock band
2:30 pm NATIVE AMERICAN INDIANS SHOW
4:30 pm LIP-SYNC CONTEST
(Sponsored by the Goldtones, Inc.)
6:00 pm ROAD RALLY
6:30 pm DIAMOND OF THE COMMUNITY AWARD
7:00 & 9:30 pm
THE DRIFTERS (2 shows)
Sponsored by
Budweiser KING OF BEERS.
7:30 pm CAR CRUISE

SUNDAY - AUGUST 27
9 am-4 pm CHEVELLE CLUB CAR SHOW & SWAP MEET
10:00 am HORSESHOE TOURNAMENT (Doubles)
12:00 Noon CHICKEN BBQ DINNERS
(Sponsored by St.Mary CYO)
1:30 pm CHATAUQUA EXPRESS
2:00 pm DUCK RACE (Sponsored by Friends of St. Mary)
2:30 pm METROPOLITAN JAZZ ORCHESTRA
4:30 pm KICKS TAE KWON DO DEMONSTRATION
6:30 pm ROB BIALOWICZ
7:30 pm BEAUTIFUL BABY WINNERS ANNOUNCED
8:00 pm FABULOUS FAKES (Impersonators)

Kitchen Glamor
The Cook's World®
Not To Be Missed!
Useful Kitchen Gadgets
discontinued pieces ... up to 75% Off
Quality Cookware & Bakeware
Assorted pieces.. Some discontinued, some dented or bruised ... up to 75% Off
Cookbooks
some new titles, some bruised and hurt ... up to 75% Off

Kitchen Glamor's
45TH ANNIVERSARY
ANNUAL WAREHOUSE SALE
Begins Saturday
August 19th - 26th
Up To 75% OFF
All The Great Stuff!
Bag Yourself Some Savings
Redford Location Only
Redford
Main Location
and Warehouse
26770 Grand River
Btwn. Beech & Inkster
313-537-1300
Fax: 313-537-0111

1 WEEK ONLY!
CRAZY BENZY'S
PERFORMANCE TOOL CENTERS
SALE ENDS AUGUST 28
PORTER-CABLE — Super Buy — 12 VOLT DRILL/DRIVER KIT
•Two batteries, one hour quick charger, adjustable clutch. •variable speed & range, steel case List $305
Sale $159.99
Porter Cable Quality at a Bargain Basement Price!
CABLE TIE SALE
Your Choice - Black or Natural
4" Now 99¢/100 ties
8" Now $2.99/100 ties
12" Now $5.99/100 ties
MECHANIC'S STETHOSCOPE
2 pc. probe connects to shock proof handle and reaches 11 3/4"
Sale $4.99
WRECKING BAR SALE
18" Now $1.99
24" Now $2.99
36" Now $3.99
REMINGTON THE POWER IN FASTENING TOOLS
22 CAL POWER HAMMER
#476
"10 second" fastening system for concrete, stell, masonary.
Sale $16.99
PORTER-CABLE — Super Buy — VARIABLE SPEED TIGER SAW KIT
6 amp power, switch for orbit (wood) or recip (metal), fast wood * demo capability. Includes case, blade, wrench, etc. List $270
Sale $139.99
STANLEY OFFSET RATCHET PHILLIPS SCREWDRIVER
#68-412
Special Purchase $5.99
Swingline ELECTRIC NAILGUN Model 32003
professionally drives and countersinks 1" brad nails.
Blowout Price $24.99
3" H.D. SWIVEL CASTER
#7699 ball bearing construction 1250 lb. capacity
Sale $3.99
Palm Grip Random ORBIT SANDER
RYOBI #R5112
Only $109.99
Makita DRILL KIT Model 6041DWXK
Super Sale $54.99
Vermont American 7 piece - Hi-Speed DRILL BIT SET With Case
$8.00 Value
Special Purchase $3.99
Limited Quantities
1"x 15' RATCHET TIE DOWN
Low LR. capacity. Won't scratch. Won't loosen. Push button quick release.
Sale $3.99
ENKAY 4 PIECE CUTOFF WHEEL SET
Includes mandrel that turns a die grinder into a cutoff tool and 3 cutoff discs.
Sale $3.99
Spare disc. 69¢
CAMPBELL HAUSFELD.
Your Choice $29.99
TL 1/2" Impact Gun
TL 1035 Cut-Off Tool
"The Famous" VISE-GRIP 10WR LOCKING PLIERS
Stock Up Now!
Sale $6.99
3 Piece Power EXTENSION BAR SET
Turns any cordless screw driver or power drill into a 1/4", 3/8", or 1/2" socket driver.
Sale $2.99
Ultra CAR MOP
• Professional results in minutes
• Keeps hand free from harsh chemicals
• Soft, non-abrasive material
• Use it on cars, trucks, windows, floors and more
Sale $12.99
WEED TERMINATOR
Sale $14.99
Vermont American 7 1/4" Dyanite Lightning Blade
Your Choice 48, 20, 24 tooth
Special Purchase $4.99
Always New. TOP Quality!! Always Great Prices!!!
LIVONIA (313) 261-5370
28885 PLYMOUTH RD. (One Block East of Middlebelt)
HOURS: Open Mon. thru Fri. till 9 p.m; Sat. 9 a.m.-6 p.m. Sun. 9 a.m.-6 p.m.
SALE ENDS AUGUST 28, 1995
SORRY - NO RAIN CHECKS ON SPECIAL PURCHASES

FREE Lighter
with Carton Purchase
While Supplies Last
TOBACCO ROAD
CIGARETTE OUTLET
Hand-Rolled & IMPORTED CIGARS
Bulk Pipe Tobacco
1551 S. Wayne Rd.
(N. of Palmer)
Westland
721-7676
PLAY SUPER LOTTO 3 & 4 Digit HERE
WINSTON or CAMEL $17.34 Ctn. + Tax Except Non-Filter LIMITED STYLES
KOOL or SALEM $16.34 Ctn. + Tax LIMITED STYLES
CHESTERFIELD L&M or EVE $17.34 Ctn + Tax ALL STYLES
MONARCH or DORAL $14.98 Ctn + Tax ALL STYLES
PYRAMID $12.98 Ctn. + Tax ALL STYLES
MISTY or GPC $14.98 Ctn + Tax ALL STYLES
BEST VALUE or PRIME $13.98 Ctn + Tax ALL STYLES
MONTCLAIR or COMMONWEALTH $13.98 Ctn + Tax ALL STYLES
CAMBRIDGE $14.98 Ctn + Tax ALL STYLES
Hours: Mon.-Fri. 10 am-8 pm; Sat. 10 am-6 pm • Closed Sunday
Surgeon General Warning: Cigarette smoke contains carbon monoxide
All Special Items Available While Supplies Last • Must Be 18 Years of Age

MALLS & MAINSTREETS

Golf fashions

Snappy silhouette: *At the Bavarian Village in the Novi Town Center, clothing manager Mary Curry poses with a favorite ensemble.*

Store seeks agencies for a service award

Parisian is accepting nominations for its second annual "You're Somebody Special" Award. Ten thousand dollars is presented each year to the non-profit organization award winner that has done outstanding work to serve families in need.

Last year Crossroads of Michigan received the award.

Parisian is asking its customers and the public to nominate candidates for the "You're Somebody Special" Award that will be presented at a special ceremony in November.

Nominations for the award will be accepted through Friday, Sept. 8 at Parisian, Laurel Park Place in Livonia. Individuals may also submit nominations by mail to Parisian, 17625 Newbirgh Road, Livonia, MI 48152. Forms are available at Parisian.

A panel of community leaders will review the nominations and select a winner. The winner organization will receive a cash award of $10,000 and its name inscribed on the "You're Somebody Special Award" on permanent display at Parisian.

Founded in 1887, and based in Birmingham, Ala., Parisian operates 36 specialty department stores in the midwest and south.

Retail Realities

While retailers have bemoaned poor sales in women's ready-to-wear the last few years, they've been enjoying one bright spot — sales of big-men's clothes rose 12-percent in 1994 to $3 billion. Overall menswear sales rose 3.6-percent to $39 million last year.

One reason for the boost in men's clothing sales, according to industry analysts, is the corporate world's switch to more casual dress codes in the workplace. There's been an evolution in womens wear, but a revolution in menswear according to a Hudson's spokesman. However, it's anyone's guess why men are buying the bigger sizes . . .

Where can I find?

The deli-lovers have spoken!

In response to Lisa Rigg of Li nia's request for good New Y and/or Mediterranean-type deli tessens similar to "the Ann Ar ones like Zingerman's s Amer's," we received the follow reader responses:

- "Send her to Maya's in do town Plymouth, it's the best."
- "Didn't you know Am opened a new location last year Maple in downtown Birmi ham?"
- "The Bread Basket on Gre field and Lincoln in Oak Par the best deli in town. I travel miles once a week to have lu there. The corned beef is stac four-inches high."
- "At Five Mile and Farming it's David's New York Deli for best hot or cold sandwiches town. Lots of office workers c over every day for lunch, so it m be good."
- "The Pickle Barrel Deli is a light. It's on 12 Mile and E green in the Evergreen Plaza. been around forever."

Here's the next challenge, it seems a bit odd, but Janice Carriere of Livonia assures she's sincere in her search for "a beautiful boudoir chair that doubles as a potty."

"I know it was made years ago, but I need one today and I can't find one anywhere. I've called several medical supply companies with no luck. The one I have in mind was covered with fabric and no one would ever know it was also a potty. If any reader knows where I could purchase one, or knows someone who could build me one, I'd be most appreciative."

There you have it. If you know where Janice can find such a "chair," please give Malls & Mainstreets a call at (810) 901-2567. We'll print your responses! You can fax an answer to (810) 644-1314. Or write Where Can I Find, c/o The Observer & Eccentric Newspapers, 805 E. Maple, Birmingham, 48009. New shopping challenges are also welcome through these avenues. Thank you!

Belize
Reefs, Rain Forests and Maya Ruins
Actively explore the cultural and natural history of this Caribbean paradise. We offer a variety of scheduled small group departures and custom itineraries.
Bivouac Adventure Travel
1-800-878-TRIP (8747)

Custom Built Garages
• Dormers • Additions • Kitchens • Bathrooms
Family Run and Owned Since 1944
FREE ESTIMATES
Deal Direct With Owner, We Will Save You Money
All Sizes - All Styles
• Frame - Aluminum Brick
• Bank Terms Available
• All Additions
• All Home Improvements
• Mich. Lic. No. 06271
LICENSED INSURED
PARKSIDE BUILDERS
Inc. of Michigan
Bloomfield Hills, Novi, Dearborn Hgts.
1-800-832-4344

MICHIGAN DEKHOCKEY CENTER
45109 Michigan Ave. • Canton • 2.2 Miles W. of I-275
NOW REGISTERING FOR FALL LEAGUES!

Put on your tennis shoes and join the fast paced, outdoor excitement of
DEKHOCKEY!
Street hockey played on an all-weather surface with all the look and enjoyment of ice hockey.
All sign-ups will get:
• 10 games plus practices & playoffs
• Referees, game balls, T-shirt
• Trophies for league champs and runners-up
Family rates available
(Coaches & Referees are needed)
A league for everyone...ages 4 & up
Weekend On-Site Registration 10 a.m.-4 p.m.
Aug. 19-20, 26-27 and Sept. 9-10
MICHIGAN DEKHOCKEY
Play Your Best, Be Your Best, Take the Challenge!
Toll Free...1-800-335-4254
Local...313-459-3889
In-line Hockey Leagues also being organized

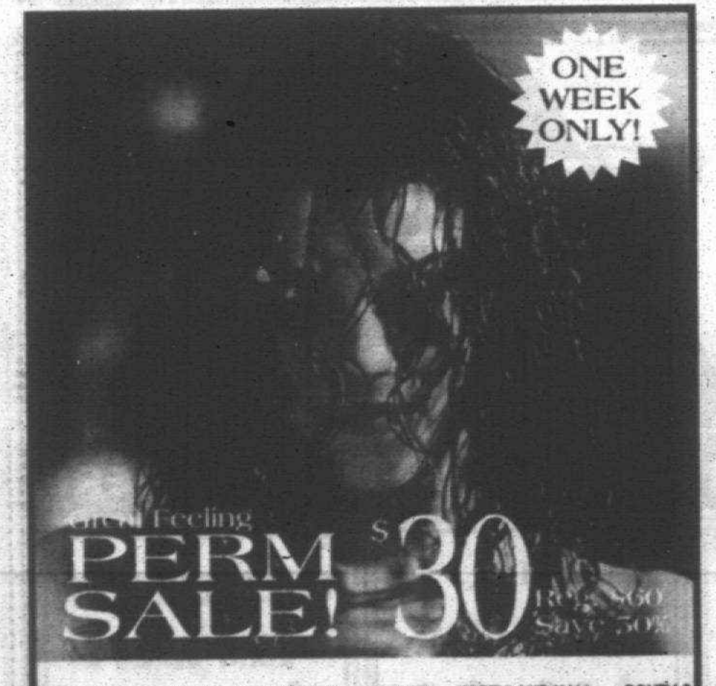

ONE WEEK ONLY!
PERM SALE!
$30

WARREN	SOUTHFIELD	MT. CLEMENS	LIVONIA	NORTHLAND MALL	PONTIAC
751-7500	423-8555	791-2000	422-3991	569-9050	682-4940

Montgomery Ward Hairstylists

SUPER BOWL
Automatic Scoring
FALL LEAGUES
Now Forming!
Men • Women • Mixed Teams
Afternoon • Evenings • Midnights
Youth Registration - Sept 9th
Complimentary Supervised Playroom
for all day time leagues
Good Ole Days are back
Games 89¢ - Buy 3 & get a coke for 1¢
45100 Ford Rd.
Canton (313)459-6070
(located behind Burger King)

WHAT YOU GET WITH THIS DEAL IS VERY CLEAR.

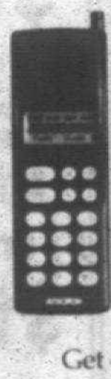

Sign up for the Clear Deal℠ from Cellular One and:
- Get a special low service rate of ~~$19.99~~ per month plus a low rate of 39¢ a minute for local calls.
- Own a high-quality Audiovox 425 portable phone for just $2.99 per month for 24 months.
- Pay no activation fee.

Or instead:
- Receive a $140 rebate on Cellular One service or other high-quality brand-name phones.
- Plus best of all, get Cellular One's clear reliable service.

Get clear savings and clear service. There's never been a better time to buy from Cellular One. But hurry, this offer ends soon.

CELLULARONE

1-800-45-CELL-1
Bloomfield Hills, 2274 S. Telegraph Rd. (north of Square Lake)
Dearborn, 24417 Ford Rd. (west of Telegraph)
Novi, 43025 12 Mile Rd. (across from Sears, Twelve Oaks Mall)
Southfield, 26935 Northwestern Hwy. (First Center Bldg. on Northwestern Service Dr.)
Southfield, 28117 Telegraph Rd. (south of 12 Mile)
St. Clair Shores, 26401 Harper Ave. (at 10-1/2 Mile)
Troy, 1820 Maplelawn Dr. (in the Troy Motor Mall)

FIRST AMERICA Classic

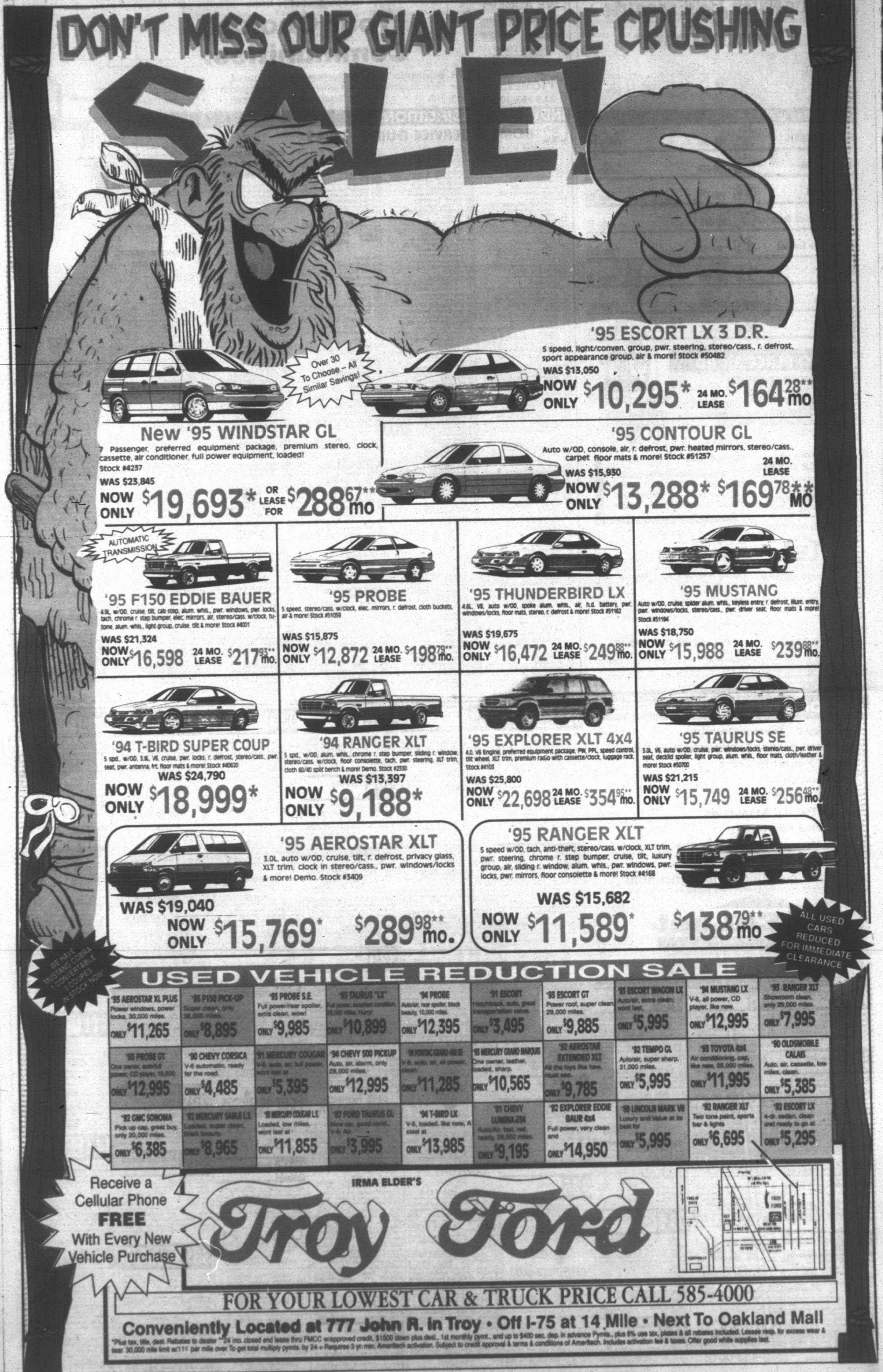

DON'T MISS OUR GIANT PRICE CRUSHING SALE!

Over 30 To Choose – All Similar Savings!

'95 ESCORT LX 3 D.R.

5 speed, light/conven. group, pwr. steering, stereo/cass., r. defrost, sport appearance group, air & more! Stock #50482

WAS $13,050

NOW ONLY $10,295* 24 MO. LEASE $164.28** mo

New '95 WINDSTAR GL

7 Passenger, preferred equipment package, premium stereo, clock, cassette, air conditioner, full power equipment, loaded! Stock #4237

WAS $23,845

NOW ONLY $19,693* OR LEASE FOR $288.67** mo

'95 CONTOUR GL

Auto w/OD, console, air, r. defrost, pwr. heated mirrors, stereo/cass., carpet floor mats & more! Stock #51257

WAS $15,930

NOW ONLY $13,288* 24 MO. LEASE $169.78** MO

AUTOMATIC TRANSMISSION

'95 F150 EDDIE BAUER

4.9L w/OD, cruise, tilt, cab step, alum. whls., pwr. windows, pwr. locks, tach, chrome r. step bumper, elec. mirrors, air, stereo/cass. w/clock, tu-tone, alum. whls., light group, cruise, tilt & more! Stock #4001

WAS $21,324

NOW ONLY $16,598 24 MO. LEASE $217.93** mo.

'95 PROBE

5 speed, stereo/cass. w/clock, elec. mirrors, r. defrost, cloth buckets, air & more! Stock #51059

WAS $15,875

NOW ONLY $12,872 24 MO. LEASE $198.79** mo.

'95 THUNDERBIRD LX

4.6L, V8, auto w/OD, spoke alum. whls., air, h.d. battery, pwr. windows/locks, floor mats, stereo, r. defrost & more! Stock #51162

WAS $19,675

NOW ONLY $16,472 24 MO. LEASE $249.88** mo.

'95 MUSTANG

Auto w/OD, cruise, spider alum. whls., keyless entry, r. defrost, illum. entry, pwr. windows/locks, stereo/cass., pwr. driver seat, floor mats & more! Stock #51194

WAS $18,750

NOW ONLY $15,988 24 MO. LEASE $239.88** mo.

'94 T-BIRD SUPER COUP

5 spd., w/OD, 3.8L V6, cruise, pwr. locks, r. defrost, stereo/cass., pwr. seat, pwr. antenna, frt. floor mats & more! Stock #40620

WAS $24,790

NOW ONLY $18,999*

'94 RANGER XLT

5 spd., w/OD, alum. whls., chrome r. step bumper, sliding r. window, stereo/cass. w/clock, floor consolette, tach, pwr. steering, XLT trim, cloth 60/40 split bench & more! Demo. Stock #2330

WAS $13,397

NOW ONLY $9,188*

'95 EXPLORER XLT 4x4

4.0, V6 Engine, preferred equipment package, PW, PPL, speed control, tilt wheel, XLT trim, premium radio with cassette/clock, luggage rack. Stock #4103

WAS $25,800

NOW ONLY $22,698 24 MO. LEASE $354.95** mo.

'95 TAURUS SE

3.0L, V6, auto w/OD, cruise, pwr. windows/locks, stereo/cass., pwr. driver seat, decklid spoiler, light group, alum. whls., floor mats, cloth/leather & more! Stock #50700

WAS $21,215

NOW ONLY $15,749 24 MO. LEASE $256.48** mo.

'95 AEROSTAR XLT

3.0L, auto w/OD, cruise, tilt, r. defrost, privacy glass, XLT trim, clock in stereo/cass., pwr. windows/locks & more! Demo. Stock #3409

WAS $19,040

NOW ONLY $15,769* $289.98** mo.

'95 RANGER XLT

5 speed w/OD, tach, anti-theft, stereo/cass. w/clock, XLT trim, pwr. steering, chrome r. step bumper, cruise, tilt, luxury group, air, sliding r. window, alum. whls., pwr. windows, pwr. locks, pwr. mirrors, floor consolette & more! Stock #4168

WAS $15,682

NOW ONLY $11,589* $138.79** mo

WE HAVE MUSTANG COBRA 1 CONVERTABLE 3 COUPES IN STOCK NOW!

ALL USED CARS REDUCED FOR IMMEDIATE CLEARANCE

USED VEHICLE REDUCTION SALE

'93 AEROSTAR XL PLUS Power windows, power locks, 30,000 miles. ONLY $11,265	'95 F150 PICK-UP Super clean, only 36,000 miles. ONLY $8,895	'93 PROBE S.E. Full power/rear spoiler, extra clean, wow! ONLY $9,985	'93 TAURUS "LX" Full power, excellent condition, 35,000 miles. Hurry! ONLY $10,899	'94 PROBE Auto/air, rear spoiler, black beauty, 10,000 miles. ONLY $12,395	'91 ESCORT Hatchback, auto, great transportation value. ONLY $3,495	'93 ESCORT GT Power roof, super clean 29,000 miles. ONLY $9,885	'93 ESCORT WAGON LX Auto/air, extra clean; wont last. ONLY $5,995	'94 MUSTANG LX V-6, all power, CD player, like new. ONLY $12,995	'93 RANGER XLT Showroom clean, only 26,000 miles. ONLY $7,995
'93 PROBE GT One owner, auto/full power, CD player, 19,000. ONLY $12,995	'90 CHEVY CORSICA V-6 automatic, ready for the road. ONLY $4,485	'91 MERCURY COUGAR V-6, auto, air, full power, wont last at ONLY $5,395	'94 CHEVY S00 PICKUP Auto, air, alarm, only 28,000 miles. ONLY $12,995	'94 PONTIAC GRAND-AM SE V-6, auto, air, all power, clean. ONLY $11,285	'93 MERCURY GRAND MARQUIS One owner, leather, loaded, sharp. ONLY $10,565	'92 AEROSTAR EXTENDED XLT All the toys like new, must see. ONLY $9,785	'92 TEMPO GL Auto/air, super sharp. 31,000 miles. ONLY $5,995	'93 TOYOTA 4x4 Air conditioning, cap, like new, 25,000 miles. ONLY $11,995	'90 OLDSMOBILE CALAIS Auto, air, cassette, low miles, clean. ONLY $5,385
'92 GMC SONOMA Pick up cap, great buy, only 20,000 miles. ONLY $6,385	'92 MERCURY SABLE L.S. Loaded, super clean, black beauty. ONLY $8,965	'93 MERCURY COUGAR L.S. Loaded, low miles, wont last at ONLY $11,855	'87 FORD TAURUS GL Nice car, good cond., V-6, Air. ONLY $3,995	'94 T-BIRD LX V-8, loaded, like new, A steel at ONLY $13,985	'91 CHEVY LUMINA Z34 Auto/Air, fast, red, ready, 29,000 miles. ONLY $9,195	'92 EXPLORER EDDIE BAUR 4x4 Full power, very clean and ONLY $14,950	'89 LINCOLN MARK VII Luxury and value at its best for ONLY $5,995	'92 RANGER XLT Two tone paint, sports bar & lights ONLY $6,695	'92 ESCORT LX 4-dr. sedan, clean and ready to go at ONLY $5,295

Receive a Cellular Phone **FREE** With Every New Vehicle Purchase

IRMA ELDER'S

Troy Ford

TROY FORD

FOR YOUR LOWEST CAR & TRUCK PRICE CALL 585-4000

Conveniently Located at 777 John R. in Troy • Off I-75 at 14 Mile • Next To Oakland Mall

*Plus tax, title, dest. Rebates to dealer **24 mo. closed end lease thru FMCC w/approved credit, $1500 down plus dest., 1st monthly pymt., and up to $400 sec. dep. in advance Pymts., plus 6% use tax, plates & all rebates included. Lessee resp. for excess wear & tear. 30,000 mile limit w/11¢ per mile over To get total multiply pymts. by 24 + Requires 3 yr. min. Ameritech activation. Subject to credit approval & terms & conditions of Ameritech. Includes activation fee & taxes. Offer good while supplies last.

Observer & Eccentric Community Classifieds

Where You will find...

ANNOUNCEMENTS	600-690	PAGE E11
Autos For Sale	800-878	Page F3
Help Wanted	500-576	Page D5
Home & Service Guide	001-245	Page F3
Merchandise For Sale	700-754	Page E11
Pets	780-793	Page F2
Real Estate	300-398	Page D1
Rentals	400-464	Page D3

TO PLACE AN AD

DIAL CLASSIFIED DIRECT

Wayne County	(313) 591-0900
Oakland County	(810) 644-1070
Rochester/Rochester Hills	(810) 852-3222
Fax Your Ad	(313) 953-2232

Walk-in
OFFICE HOURS:
Monday-Friday
8:30 am-5 pm
AFTER HOURS:
Use Our 24-Hour
Voice Mail System -
(313) 591-0900

Deadlines

For Placing, cancelling or correcting of line ads.

Publication Day	Deadline
MONDAY ISSUE:	5:30 P.M. FRIDAY
THURSDAY ISSUE:	5:30 P.M. TUESDAY

EQUAL HOUSING OPPORTUNITY

All real estate advertising in this newspaper is subject to the Federal Fair Housing Act of 1968 which makes it illegal to advertise "any preference, limitation or discrimination based on race, color, religion, sex, handicap, familial status or national origin or intention to make any such preference, limitation or discrimination." This newspaper will not knowingly accept any advertising for real estate which is in violation of law. Our readers are hereby informed that all dwellings advertised in this newspaper are available on an equal opportunity basis.

POLICY

All advertising published in The Observer & Eccentric is subject to the conditions stated in the applicable rate card, copies of which are available from the Advertising Department, Observer & Eccentric Newspapers, 36251 Schoolcraft Road, Livonia, MI 48150, (313) 591-2300. The Observer & Eccentric reserves the right not to accept an advertiser's order. Observer & Eccentric Ad-Takers have no authority to bind this newspaper and only publication of an advertisement shall constitute final acceptance of the advertiser's order.

PLEASE CHECK YOUR AD

The Observer & Eccentric will issue credit for typographical or other errors only on the first insertion of an advertisement. If an error occurs, the advertiser must notify the Customer Service Department in time to correct the error before the second insertion.

WE ACCEPT VISA MasterCard

FOR THE LATEST INFORMATION ON OPEN HOUSES - CALL:
HOMELINE
313-953-2020

— Results Closer To Home —

Your Choice Communities:

- Birmingham
- West Bloomfield
- Troy
- Rochester
- Farmington
- Southfield
- Livonia
- Plymouth
- Canton
- Redford
- Westland
- Garden City

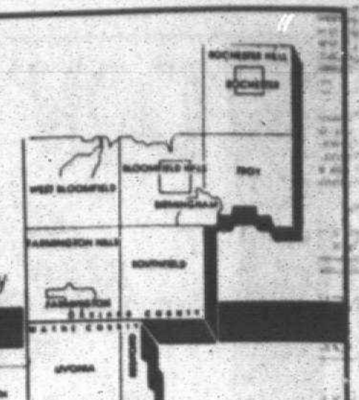

INDEX OF CLASSIFICATIONS

HOME & SERVICE GUIDE 1-245

1 Accounting
2 Advertising
3 Air Conditioning
4 Alarm & Security
5 Aluminum Cleaning
6 Aluminum Siding
7 Antennas
8 Appliance Service
9 Aquarium Maintenance
10 Architecture
11 Asphalt/Blacktopping
12 Asphalt Sealcoating
13 Audio/Video Repair
14 Auction Services
15 Auto Services
16 Auto & Truck Repair
17 Awnings
20 Backhoe Service
21 Badges/Trophies/Engraving
22 Basement Waterproofing
23 Bathtub Refinishing
24 Bicycle Maintenance/Repair
25 Blind Cleaning
26 Boat Repair
27 Boat Docks
28 Bookkeeping Service
29 Brick, Block & Cement
30 Building/Home Inspection
31 Building Remodeling
32 Bulldozing
33 Business Machine Repair
40 Cabinetry/Formica
41 Carpentry
42 Carpets
43 Carpet Cleaning/Dyeing
44 Carpet Repair/Installation
45 Catering, Flowers, Party Planning
46 Caulking Interior/Exterior
47 Ceiling Work
48 Chimney Cleaning Building & Repair
49 Cleaning Service
50 Closet Systems & Organizers
51 Christmas Trees/Holiday Decorating
52 Clock Repair
53 Commercial Cleaning
54 Computer Sales & Service
55 Concrete
56 Construction
57 Consulting
58 Contracting
59 Custom PC Programming
60 Decks/Patios/Sunrooms
61 Delivery/Courier Service
62 Dirt/Sand/Gravel
63 Dolls
64 Dollhouses
65 Doors/Service
66 Draperies/Slipcovers & Cleaning
67 Dressmaking & Tailoring
68 Driveway Repair
69 Drywall
70 Electrical
71 Electronics
72 Engine Repair
73 Excavating/Backhoe
74 Exterior Caulking
75 Exterior Cleaning
76 Exterminators
80 Fashion Coordinator
81 Fences
82 Financial Planning
83 Fireplaces/Enclosures
84 Firewood
85 Floodlights
86 Floor Service
87 Framing
88 Furnaces-Installed/Repaired
89 Furniture/Building/Finishing & Repair
90 Gas Lines
91 Garages
92 Garage Door Repair
93 Garden Care
94 Graphics/Printing/Desktop Publishing
95 Glass, Block, Structural, etc.
96 Glass-Stained/Bevel
97 Gravel/Driveway Repair
98 Greenhouses
99 Guns, Knives, Decoys
100 Gutters
102 Handyman M/F
103 Hauling/Clean Up
104 Heating/Cooling
105 Home Food Service
106 Home Improvement
107 Hot Tub/Spas
108 Housecleaning
110 Income Tax
111 Insulation
112 Insurance-All Types
113 Insurance Photography
114 Interior Decorating
115 Janitorial Service
116 Jewelry Repairs & Clocks
120 Kitchens
121 Landscaping
122 Laundry Service
123 Lawn, Gardening Maintenance/Service
124 Lawn, Garden Rototilling
125 Lawn Mower Repair
126 Limousine Service
127 Linoleum/Tile
128 Lock Service
130 Machinery
131 Machine Shop
132 Mailboxes-Sales/Installation
133 Maintenance Service
134 Meat Processing
135 Mirrors
136 Miscellaneous
137 Mobile Home Service
138 Moving/Storage
139 Musical Instrument Repair
140 New Home Services
141 Office Equipment/Service
142 Painting/Decorating/Paperhangers
143 Paralegal
144 Pest Control
145 Photography
146 Piano Tuning/Repair/Refinishing
147 Plastering
148 Plumbing
149 Pole Buildings
150 Pool Service
151 Pool Water Delivery
152 Porcelain Refinishing
153 Pressure Power Washing
154 Printing
160 Recreational Vehicle Service
161 Refrigeration
162 Remodeling
163 Road Grading
164 Roofing
165 Rubbish Removal
170 Scissor, Saw & Knife Sharpening
171 Screen Repair
172 Seawall/Beach Construction
173 Septic Tanks
174 Sewer Cleaning
175 Sewing/Alterations
176 Sewing Machine Repair
177 Siding
178 Signs
179 Site Development
180 Snow Blower Repair
181 Snow Removal
182 Solar Energy
183 Space Management
184 Sprinkler Systems
185 Storm Doors
186 Stone Work
187 Stucco
188 Swimming Pools
190 Taxidermy
191 Telephone Service Repair
192 Television/VCR/Radio/CB
193 Tent Rental
194 Tile Work-Ceramic/Marble/Quarry
195 Top Soil/Gravel
196 Tree Service
197 Trenching
198 Trucking
199 Typing
200 Typewriter Repair
210 Upholstery
220 Vacuums
221 Vandalism Repair
222 Vending Machine
223 Ventilation & Attic Fan
224 Video Taping Services
230 Wallpapering
231 Wall Washing
232 Washer/Dryer Repair
233 Water Control
234 Water Heaters
235 Water Softening
236 Water Weed Control
237 Wedding Services
238 Welding/Service
239 Well Drilling
240 Windows
241 Window Treatments
242 Window Washing
243 Woodburners/Woodstoves
244 Woodworking
245 Word Processing

REAL ESTATE FOR SALE #300-388

300 Homes
303 Open Houses
304 Ann Arbor
305 Birmingham
306 Brighton
308 Canton
309 Clarkston
311 Dearborn-Dearborn Heights
312 Detroit
314 Farmington/Farmington Hills
317 Garden City
318 Grosse Pointe
325 Livonia
326 Milford
327 New Hudson
328 Northville
329 Novi
331 Orion Township/Lake Orion/Oxford
334 Plymouth
335 Redford
336 Rochester/Auburn Hills
337 Royal Oak/Oak Park/Huntington Woods
338 Salem/Salem Township
339 Southfield-Lathrup
340 South Lyon
342 Union Lake/White Lake
344 West Bloomfield/Orchard Lake/Keego Harbor
345 Westland/Wayne
348 Wixom/Walled Lake/Commerce
349 Ypsilanti/Belleville
352 Livingston County
353 Macomb County
354 Oakland County
356 Washtenaw County
357 Wayne County
358 Lakefront/Waterfront Homes
359 Other Suburban Homes
360 Out of State Homes/Property
361 Country Homes
363 Farms/Horse Farms
364 Real Estate Service
370 New Home Builders
371 Apartments For Sale
372 Condos
373 Duplexes & Townhouses
374 Manufactured Homes
375 Mobile Homes
376 Homes Under Construction
377 Lakefront Property
378 Lake/River Resort Property
379 Northern Property
380 Resort/Vacation Property
381 Southern Property
382 Lots & Acreage/Vacant
383 Time Share
384 Lease/Option To Buy
385 Mortgage/Land Contracts
386 Money to Loan-Borrow
387 Real Estate Wanted
388 Cemetery Lots

COMMERCIAL/INDUSTRIAL SALE OR LEASE #390-398

390 Business Opportunities
391 Business & Professional Buildings For Sale
392 Commercial/Retail Sales/Lease
393 Income Property Sale
394 Industrial/Warehouse Sale/Lease
395 Office Business Space Sale/Lease
396 Commercial/Industrial Vacant Property
397 Investment Property
398 Land

REAL ESTATE FOR RENT #400-464

400 Apartments/Unfurnished
401 Apartments/Furnished
402 Condos/Townhouses
403 Duplexes
404 Flats
405 Homes
406 Lakefront/Waterfront Homes
407 Mobile Homes
408 Mobile Home Sites
409 Southern Rentals
410 Time Share Rentals
411 Vacation Resort Rentals
412 Living Quarters to Share
414 Rooms
420 Halls/Buildings
421 Residence to Exchange
430 Garages/Mini Storage
440 Wanted to Rent
441 Wanted to Rent-Resort Property
450 Furniture Rental
456 Rental Agency
457 Property Management
458 Lease/Option to Buy
459 House Sitting Service
460 Convalescent Nursing Homes
461 Foster Care
462 Home Health Care
463 Homes For The Aged
464 Misc. For Rent

EMPLOYMENT/INSTRUCTION/SERVICES #500-576

500 Help Wanted
502 Help Wanted-Clerical Office
504 Help Wanted-Dental
506 Help Wanted-Medical
508 Help Wanted-Restaurant/Food/Beverage
510 Help Wanted-Health & Fitness
512 Help Wanted-Sales
520 Help Wanted-Part-time
522 Help Wanted-Part-time Sales
524 Help Wanted-Domestic
526 Help Wanted-Couples
528 Help Wanted-Movers/Light Haulers
530 Entertainment
532 Students
534 Jobs Wanted-Female/Male
536 Childcare/Babysitting Services
538 Childcare Needed
540 Elderly Care & Assistance
542 Nursing Care/Homes
550 Summer Camps
560 Education/Instruction
562 Business & Professional Services
564 Financial Services
566 Secretarial Services
568 Resumes/Typing
570 Attorneys/Legal Counseling
572 Tax Services
574 Business Opportunities (See Class #390)
576 Sewing/Alterations (See Class #175)

ANNOUNCEMENTS #600-690

600 Personals
602 Happy Ads
604 Graduations
606 Mother's Day
608 Father's Day
610 Holiday Potpourri
612 Sweetest Day
614 Valentine's Day
620 Special Announcements/Meetings/Seminars
622 Legal Notices/Accepting Bids
623 Adoptions
624 Misc. Notices
626 Political Notices
628 Car Pools
630 Cards of Thanks
632 In Memoriam
634 Death Notice
636 Lost & Found
638 Tickets
640 Transportation/Travel
642 Health, Nutrition, Weight Loss
644 Insurance
646 Bingo
648 Wedding Chapel
680 Women Seeking Men
682 Men Seeking Women
684 Sports Interests
686 Seniors
688 Single Parents
690 Christians

MERCHANDISE #700-754

700 Absolutely Free
702 Antiques/Collectibles
704 Arts & Crafts
706 Auction Sales
708 Rummage Sale/Flea Market
710 Estate Sale
712 Garage Sales/Moving Sales
714 Clothing
716 Household Goods
718 Appliances
720 Bargain Buys
721 Bicycles
722 Building Materials
724 Business & Office Equipment
726 Office Supplies
728 Cameras and Supplies
730 Commercial/Industrial Restaurant Equipment
732 Computers
734 Electronics/Audio/Video
736 Video Games, Tapes, Movies
738 Farm Equipment
740 Farm Produce-Flowers-Plants
741 U-Picks
742 Christmas Trees (See Class #51)
744 Firewood (See Class #84)
745 Hobbies-Coins-Stamps
746 Hospital Equipment
747 Jewelry
748 Lawn, Garden & Snow Equipment
749 Lawn & Garden Materials
750 Miscellaneous For Sale
751 Musical Instruments
752 Sporting Goods
753 Trade or Sell
754 Wanted To Buy

ANIMALS PETS/LIVESTOCK #780-793

780 Animal Services
781 Breeder Directory
782 Birds/Fish
783 Cats
784 Dogs
785 Farm Animals/Livestock
786 Horses & Equipment
787 Horse Boarding-Commercial
788 Household Pets-Other
789 Pet Grooming/Boarding
790 Pet Services
791 Pet Supplies
792 Pets Wanted
793 Lost and Found (See Class #636)

AUTOMOTIVE RECREATIONAL VECHICLES #800-878

800 Airplanes
802 Boats/Motors
803 Boat Parts/Equipment/Services
804 Boat Docks/Marinas
805 Boat/Vehicle Storage
806 Insurance, Motor
807 Motorcycles/Minibikes/Go-Carts
808 Motorcycles-Parts & Service
809 Off Road Vehicles
810 Recreational Vehicles
811 Snowmobiles
812 Campers/Motor Homes/Trailers
814 Construction/Heavy Equipment
815 Auto Misc.
816 Auto/Truck-Parts & Service
817 Auto Rentals/Leasing
818 Auto Financing
819 Auto Wanted
820 Junk Cars Wanted
822 Trucks For Sale
824 Mini-Vans
826 Vans
828 Jeeps/4-Wheel Drive
830 Sports & Imported
832 Antique/Classic Collector Cars
834 Accura
836 Buick
838 Cadillac
840 Chevrolet
842 Chrysler
844 Dodge
846 Eagle
848 Ford
850 Geo
852 Honda
854 Lexus
856 Lincoln
858 Mazda
860 Mercury
862 Nissan
864 Oldsmobile
866 Plymouth
868 Pontiac
870 Saturn
872 Toyota
874 Volkswagen
876 Autos Over $2,000
878 Autos Under $2,000

REALTORS® ON THE WORLD WIDE WEB

Century 21 Town & Country
Coldwell-Banker Schweitzer Real Estate
Hall & Hunter Realtors
Max Broock
The Michigan Group
Ralph Manuel Associates
Remerica Realtors
Weir, Manuel, Snyder & Ranke

http://oeonline.com/realnet.html

REALnet®

To order Observer & Eccentric On-Line! call 313-953-2266 and get the software that will open the doors to REALnet.

303 Open Houses

ROCHESTER HILLS - By Owner 4 bedroom, 2 bath ranch. Many extras - must see! Deck & pool. Call for appointment. (810) 375-9523 OPEN SUN. Aug 27, 1-4pm.

305 Birmingham

BEVERLY HILLS - 3 bedroom ranch, 1½ baths, formal dining room, fireplace, 2 car garage, Birmingham schools. $183,000. 810-549-4793

BIRMINGHAM CONTEMPORARY 3 bedroom bungalow, ceramic tile kitchen with new cabinets, hardwood floors, 2 full baths, expansive wood deck with Jacuzzi, finished basement with wet bar, professionally landscaped. $140,000. 810-644-5176

FRANKLIN - Beautifully remodeled contemporary ranch, natural fireplace, ½ basement, large lot. $119,900. Call B.J., Century 21 Northwood, 810-280-4777, ext 265

HEART OF Birmingham. By owner. 4 bedroom colonial. Hardwood floors throughout. Central air. Must see. $379,900. 810-645-9259

307 Bloomfield/Blm. Hills

BENNINGTON GREEN Sub - 3000 sq ft. colonial. 4 bedrooms, 2 baths, 2 half baths, den/office, family room, finished rec room. By owner. $329,000. Appointment only. 810-626-6239

BLOOMFIELD COLONIAL with new deck looking over beautiful parklike backyard on a nature pond. Linden Lake. Cove ceiling living room, family room with fireplace and parquet floor, separate dining room, breakfast nook, first floor laundry, 4 bedrooms, hardwoods floors, finished walkout basement, 2 car attached garage. Over an acre. $329,000. Phone (810) 626-6599

308 Canton

ATTENTION FAMILIES! Charming 4 bedroom, 2-½ bath Colonial located in desirable Carriage Hills. Many updates including a newer roof, remodeled bath, central air, and vinyl replacement windows. Original owner - $152,800.
DAVE HEINRICH
RE/MAX 100 Inc.
(810) 348-3000

BY OWNER - Better than new! 1 year old, immaculate, 2700 sq. ft. 4 bedroom, 2½ bath home. Loaded with builder extras & fully landscaped in prestigious NW Canton sub. Priced $15,000 under builder cost for quick sale at just $253,900. Brokers welcome. 313-454-1266

BY OWNER - Gorgeous 3 bedroom brick ranch, 1½ bath, updates, won't last. W. of Morton Taylor, N. of Warren. $132,900. (313) 453-4415

CANTON PONDEROSA
4 bedroom ranch with walkout basement to private park like setting and custom built deck offers 3 baths, spacious family room, huge kitchen plus formal dining room and its special feature "2" fireplaces. All of this on 1.49 acres. Hurry - won't last long at - $249,000
Century 21
CASTELLI & LUCAS
(313) 453-4300

CANTON QUAD
Large 4 bedroom home located in prime N. Canton Sub. Features updated kitchen, 2 car attached garage, large family room w/natural fireplace & much more. $143,000 (CDR-O).
REMERICA®
HOMETOWN II REALTORS®
313-453-0012

308 Canton

CLASSIC 4 bedroom, 2½ bath colonial in beautiful Fox Run Sub. 2 story hardwood foyer, custom moldings, huge island kitchen white wood cabinets, vaulted master bedroom/bath with garden tub, deck, central air. 48407 Red Run, N. of Ford, enter off Beck. $252,000. 313-451-8214

EXTRA LARGE LOT
Beautiful lot, finished basement, 3 bedrooms, attached 2 car garage. Doorwall to deck. Lots to offer. $112,900
WOLVERINE Properties, Inc.
(313) 532-0600

309 Clarkston

TRI-LEVEL IN TOWN - 4 bedrooms, 2½ baths, private beach privileges, 3 blocks from all schools. Glass enclosed porch leading to private fenced back yard, easy access I-75. $175,000. Call 810-620-2217

311 Dearborn-Dearborn Heights

3 BEDROOM BRICK - Immaculate inside & out, carpeted, 2 car garage. 2 Blks. to school, 5 minutes to Ford offices, central air, 1½ baths, beautifully landscaped. $84,950. Owner. (313) 562-2349

FORD HOMES Historical District - 3 bedrooms, 1½ baths, basement, garage, featuring sunroom, breakfast nook, fireplace, open stairway & hardwood floors. $113,900. Call after 6pm. (313) 274-1560

314 Farmington/Farmington Hills

OLDER 3 bedroom, 2 story brick home near Farmington High. Priced at $134,900. Call Larry Leach Realty for appointment. 1-800-830-7133

314 Farmington/Farmington Hills

Farmington Hills - Best value for new construction in area.
HERITAGE VILLAGE SUBDIVISION
Come see our new Phase II and see why Phase I sold out in 1 year.
New homes from $167,400
Drake Rd., S. of 11 Mile Rd.
(810) 478-6888

FARMINGTON HILLS - Desirable Hunt Club Sub. 2 story Colonial, 4 bedrooms, high cathedral ceilings in large great room & den, oak trim throughout, professional landscape, central air, many extras. By owner. $226,000. (810) 788-0304

317 Garden City

BRICK RANCH 3 bedrooms, 1 bath, basement, 1½ car garage, fenced yard newly remodeled. Many updates. $84,900. (313) 422-0431

BRICK RANCH: 3 bedrooms, 1½ baths, air, new windows, must see updated kitchen, ceiling fans, finished basement, 1½ car extra deep garage. Close to schools and hospital. By owner. $89,900. (313) 427-5508

COZY CONDO in Westland offers a large 2 bedroom, 1st floor end unit with walk-in closet, laundry room w/storage, dining room, patio, central air, & kitchen appliances. $55,500.
Century 21 Towne Pride
(313) 326-2600

FIRST OFFERING
Fabulous ranch with all the extras! Family room, central air, finished basement, attached garage, deck with gazebo, huge country lot, totally updated throughout. Mid 130's.
Call Pat Higgins
Real Estate One
810-308-1343

GARDEN CITY - 3 bedroom brick ranch, 2 baths, garage, finished basement, new carpet, built-ins. Terms. (313) 459-6268

323 Howell

3 BEDROOM RANCH, great room with vaulted ceiling, fieldstone fireplace, large master bath with jacuzzi, full basement with high ceiling, 2½ car attached garage, private drive, 5 acres, built in '93. 300 sq. ft. in decks. $165,000. (517) 546-0846

HOWELL: BY Owner - 3 bedrooms, 2 baths on 5 acres. Open floor plan, front & back decks, walk-out basement. $139,900. (517) 546-9023

325 Livonia

½ ACRE
OVER 2,000 SQ. FT.
Spacious 3 bedroom brick ranch. Large garage & parking area. Great possibilities for utilization of this property. $134,900.
WOLVERINE Properties, Inc.
(313) 532-0600

ATTRACTIVE - 3 bedroom, 1985, brick ranch. NE Livonia. Half acre wooded lot, sprinkler system, air, 2 car attached garage. $115,000. (810) 478-9841 810-685-6389

BRICK RANCH - 3 bedroom, 2 baths, finished basement, air, alarm, ceiling fans, all appliances stay, updates. $86,900. (313) 538-0525

BRICK RANCH, 1260 sq. ft., 3 bedrooms, 1½ baths, new roof, finished basement, central air, large living room. S. of Plymouth, E. of Merriman. $99,900. 313-458-8536

325 Livonia

A DREAM COME TRUE
Gorgeous 3 bedroom brick ranch in Rosedale Gardens sub. Updated kitchen & bath, doorwall to covered porch, 1½ car garage, this one won't last!! $105,900. W9614

LOCATION! LOCATION!
Three bedroom, two bath aluminum ranch has updated kitchen, baths, & dining room. Double plus lot, walking distance to library & other city services, roof's 7 yrs. old. $102,900. S15410

COUNTRY LOVERS - 1.4 ACRES Large brick ranch in the heart of Livonia. Large kitchen, breezeway, two car attached garage, many possibilities. Apple & pear trees, and grapes. Very nice neighbors. $124,000. B15034

REAL ESTATE ONE
313-261-0700

BY OWNER - NE Livonia, 2 bedroom, updated kitchen, new carpet & paint, garage, great starter home. $56,900. (810) 471-9100

CASTLE GARDENS brick ranch. Central air, finished basement, oversized attached garage, family room/fireplace. Immediate occupancy. Just listed. $132,900. CALL ONE WAY TODAY (810) 473-5500

CLEAN COMFORTABLE - describes this three bedroom 1½ bath brick colonial in Livonia. Home features include: formal dining room, family room with fireplace, attached garage, basement. $129,900. ML542171.

THIS BRIGHT AND SUNNY - 3 bedroom 2½ bath brick ranch has a finished basement and two car garage. Newer air, furnace and roofing. Recently redecorated. A must see! $113,900. ML541808.

JUST LISTED! - Beautifully maintained and updated three to four bedroom colonial in N.W. Livonia. Updated kitchen, roof, windows and more. Private yard, covered porch, fireplace. A must see. $169,500. ML542541.

THE MICHIGAN GROUP REALTORS
(313) 591-9200

DREAM AWAY
In this lovely 3 bedroom colonial offering spacious family room, natural fireplace, large sunny kitchen, central air and attached 2 car garage. Only $159,900.
CENTURY 21
ROW
(313) 464-7111

MOTIVATED OWNER: 3 bedroom, 1 bath, large landscaped lot, fireplace, pool, garage, 15x24 barn, newly remodeled in quiet area. Just reduced. (313) 422-5369

RANCH - 3 bedroom, 6 Mile & Newburgh, 37117 Vargo, $167,900. By appointment. Call (810) 615-0372

RAVINE LOT - Burton Hollow, 4 bedroom, 2.5 bath brick colonial. Attached garage, sprinkler, alarm system, central air, newer roof & driveway, patio deck, finished basement. $168,000. (313) 432-9935

YOU'LL LOVE THIS
Clean 3 bedroom brick bungalow, huge living room, 2 full baths, gas fireplace in finished basement, garage, immediate occupancy. $89,900
Century 21
CASTELLI (313) 525-7900
1990-1991-1992-1993-1994
CENTURION
AWARD WINNING OFFICE

326 Milford

QUIET SETTING - 4 bedroom colonial, 2½ baths, formal dining room, fireplace, security system, 2½ car garage, full basement, screened deck, over 2000 sq.ft. on 3¼ acres. $199,900. (810) 685-9170

328 Northville

BEAUTIFUL 3 bedroom brick ranch with attached garage. 6 years old. Open floor plan, large great room with cathedral ceiling, large glass windows on both sides of fireplace over looking park like setting. Large kitchen, built-in dishwasher, pantry, nook with glass doorwall to deck, dining room, master bedroom with walk-in closet & glass door wall, 2 full baths, 1st floor laundry room, neutral decor, central air, full basement, in ground sprinkling system, walking distance to schools. $194,900.
41334 Rayburn Drive
Call after 6 PM: 313 420-0549

HISTORIC POST and beam primitive farm house wrap-around porch, 20 x 20 Great Room, 2 natural fireplaces, beveled and stained glass windows, French doors. Bring all offers $188,500. (166MEAD).
CENTURY 21 WEST
(810) 349-6800

329 Novi

4 BEDROOM, 2.5 bath Colonial. Pristine condition. Must see to appreciate the custom re-design. Pella windows with built-in mini-blinds. All solid oak trim. Screened gazebo. Call for appointment. (810) 349-6778

3 BEDROOM/2 full bath 1725 sq.ft. 2 yr old. brick/wood ranch: Large great room/cathedral ceilings. Kids galore! $202,000. (810) 476-7734

DRASTIC & ELEGANT
Newly built 3 bedroom, 2-½ bath colonial with a 2-story foyer, curved staircase, master suite with seperate tub & shower, and many extras located in desirable Riverbridge Sub. Builder is putting on the finishing touches! $235,900.
DAVE HEINRICH
RE/MAX 100 INC.
(810) 348-3000

IMMACULATE COLONIAL! Ceramic floors, large garage, professional decor, sprinklers, air, security system, Novi Schools, family sub w/sidewalks. $184,900. 810-344-0298

MYSTIC FOREST
NOVI Road, between 9 & 10 Mile.
New residential homes ranging from 242,000-$257,000
Speck homes are available.
A.J. Vanoyen Builders, Inc.
~~810-347-1975 or 810-229-2085~~

NEW CONSTRUCTION IN NOVI 18 month warranty, first floor master, city water, city sewer, many other extras. $258,000
810-347-1975 or 810-229-2085

NOVI SCHOOLS - Custom Contemporary 2 story, 3 large bedrooms, 2½ baths, 3 car attached garage, on ½ acre treed lot, backs to private park, complete finished basement, Lot's of extra's! Excellent condition. $224,900. (810) 344-0232

2633 SQ. FT. NEW CONSTRUCTION
Full warranty, 4 bedroom colonial in Novi. Backs to park & pond. 60 day occupancy. $272,900
810-347-1975 or 810-229-2085

334 Plymouth

BEAUTIFUL 4 bedroom colonial on ½ acre private wooded lot. Remodeled & updated throughout. $234,900. (313) 453-8599

334 Plymouth

9875 BECK RD.
3 Bedroom brick, 1,000 sq. ft. home with attached garage & a 2400 sq. ft. outbuilding on 2.6 acres. Seller will take Land Contract. $270,000.
Singer, Whitmore & Associates, Inc.
(810) 642-1117

CHARMING CUSTOM BUILT HOME
Original owner. First time offered. Breathtaking, serene setting on ½ acre. Backyard offers privacy, very peaceful. Master bedroom w/bath & WNC & 2nd closet. Family room w/hardwood floors, crown molding in living room, kitchen has custom cabinets. & built in furnace.

CHARMING CUSTOM BUILT HOME
Original owner. First time offered. Breathtaking, serene setting on ½ acre. Backyard offers privacy, very peaceful. Master bedroom w/bath & WNC & 2nd closet. Family room w/hardwood floors, crown molding in living room, kitchen has custom cabinets. & built in furnace. Newer hot water heater, roof 3 yrs. old. Recently painted interior & exterior. $235,500. (ABAGL).
BILL ARMBRUSTER
REMERICA
HOMETOWN REALTORS
313-459-6222

IMMACULATE PLMOUTH RANCH boasting many updates! Newer furnace, carpet, over hardwood floors, copper plumbing, 100 amp electric, driveway and porch, central air in '94, updated bath, Pella doorwall leading to 18x14 deck overlooking beautiful backyard. Neutral decor throughout. Just move in! Only $119,900.

REMERICA
NEIGHBORHOOD
326-1000

335 Redford

ABSOLUTELY STUNNING 3 bedroom brick ranc with possible 4th bedroom in finished basement, huge kitchen, family room with fireplace, 2 full baths, central air, nice 2 tier deck, must see this gorgeous home -$103,900
Century 21
CASTELLI (313) 525-7900
1990-1991-1992-1993-1994
CENTURION
AWARD WINNING OFFICE

CLASSIC 1926 HOUSE
Two bedroom aluminum bungalow. 21 x 12 unfinished upstairs for third bedroom. Hardwood floors, furnace 7 yrs. old. $55,900. K19975
REAL ESTATE ONE
313-261-0700

LOCATION! LOCATION!
This 3 bedroom ranch is not only beautifully landscaped but it is tastefully decorated as well. It has newer windows, updated kitchen, updated bathroom with exhaust fan and heat lamp, and skylight in living room. All this and more for $58,900.
CENTURY 21 TODAY
(313) 538-2000

335 Redford

COOL WITH A POOL
This 3 bedroom brick & aluminum ranch with 1½ baths, partially finished basement and 2 car garage offers many updates including new carpet, furnace, water heater and as a bonus 20' octagon inground pool for your summer enjoyment! One year home warranty - $87,900
Century 21
CASTELLI & LUCAS
(313) 453-4300

LARGE LOT
Cute starter or retiree home. Garage, partially finished basement. Needs a little TLC. Priced to sell quick $59,900

BRICK RANCH
Beautiful 3 bedroom, 1½ baths, full finished basement with wet bar, updated kitchen w/doorwall to patio & pool. 2 car insulated garage. Hurry on this one. $62,500.
WOLVERINE Properties, Inc.
(313) 532-0600

REDFORD - 3 bedroom 2 bath brick ranch, $79,900. Many extras. Must see. No drive by. (313) 537-7307

SIX MILE & BEECH DALY
Newly remodeled & decorated, brick cape cod with 3 bedrooms, 2 baths, finished basement. Just pack your bags & move in. Days (313) 273-2323 Eves 313-532-5989

SOUTH REDFORD. 3 bedroom brick ranch. Finished basement. Air. Thermal windows. 13201 Hemingway. $92,000. (313) 533-0726

WESTERN GOLF AREA
Clean brick home in an excellent location. Features include: Newer furnace and air, basement, formal dining room, 2 car garage. Shows very well! $89,900.
CENTURY 21
ROW
(313) 464-7111

336 Rochester/Auburn Hills

ROCHESTER HILLS Eddington Farms Sub. 4 bedroom colonial, great room w/ fireplace, library, formal dining, walk out basement, 2½ baths, ceramic flooring, air, sprinklers, deck, $229,500. 810-650-2492

337 Royal Oak/Oak Park-Huntington Woods

N ROYAL OAK - 3 bedroom bungalow, 2 full baths, hardwood floors. Many updates including new roof, plumbing & kitchen. Deep lot. $98,500. (810) 588-1266

OAK PARK, mint condition, 3 bedroom brick, loaded with lots of features, contact lister for details, won't last, is the pride of ownership. (313) 345-0501

339 Southfield/Lathrup

BRICK RANCH with may updates, family room with fireplace, 2 car attached garage, full basement, many, many updates. Schools & shopping areas near by. Large kitchen with eating area. $99,900. (297SOM)
CENTURY 21 WEST
(810) 349-6800

SOUTHFIELD - Meticulous ranch, move-in condition, 3 bedrooms, 1½ bath, Natural fireplace, deck w/pool $117,000. 313-584-6614

SOUTHFIELD/NORTH, 2 bedroom, dining room, laundry room, $45,000 Easy Land Contract, $4500 down. Broker: 810-399-6666

339 Southfield-Lathrup

SOUTHFIELD - RENT TO OWN O-down? Land contract? 2-3 bedroom/above ground pool. Fireplace & appliances. $745/month rent. (810) 746-9656

SOUTHFIELD TRANQUILITY - 3 bedroom, 2 bath, florida room overlooking beautiful tree lined yard, full basement with rec room, 2+ car garage. $120,000. Call SHELLEY 810-409-7569 or 810-683-6900 The Prudential Great Lakes

340 South Lyon

CONTEMPORARY: NEW 3 bedroom ranch on large private wooded lot, 2 full baths, full basement-drywalled, cathedral ceilings, 2 car attached garage. Buyers only. $159,900 (810) 437-4977

GREEN OAK TWP. - 1284 sq.ft. ranch, beautiful wooded lot, 3 bedrooms, 1½ baths, full basement, 2 car attached garage, newer windows, lake privileges w/private beach & boat docking. $164,500. Eves. 810-437-9861; Days, 810-437-0097

PEMBROOKE CROSSING HOMES South Lyon area. 1740-2850 sq.ft. available priced from $176,000 & up. Please call A.J. Vanoyen Builders 810-486-2930 or 810-229-2085

SALEM TWP. By Owner. 3 bedroom ranch on 5 scenic acres. Approximate 2500 sq. ft. living area, very clean, nicely decorated. Must see! Reduced $259,900. 810 437-6326

341 Troy

EMERALD LAKES - 3 bedroom, 2½ bath, 2150 sq.ft. ranch; 2 way fireplace; lake access, backs to woods. $194,500. Shown by appointment to qualified buyers. (810) 828-4364

NEWLY DECORATED colonial, 4 bedrooms, 2.5 baths, 2100 sq. feet, private yard, 2 car attached garage. Great schools. $179,500. 810-828-3642

TROY: Stoneridge Sub. 3 bedroom, 2.5 bath, 2.5 attached garage, fireplace, air, large yard, deck. $159,900. Open Sun, 1-5pm. (810) 828-4071

344 W. Bloomfield Orchard Lk-Keego

BY OWNER - Walnut Lake area. 3 bedroom, 1200 sq. ft. bungalow. Recently remodeled kitchen, new roof. Lake privileges. 2½ car garage. $118,000. 810-637-5948

JUST REDUCED!
Built in 1991, this 3 bedroom, 2-½ bath Colonial boasts a brightly decorated interior and a beautifully landscaped yard. All the benefits of a new home without all of the extra work to do! $192,900
DAVE HEINRICH
RE/MAX 100 Inc.
(810) 348-3000

W. BLOOMFIELD - 3 bedroom ranch, 1800 sq. ft., corner lot, 2½ bath, c/air, sprinkler/alarm systems. Extras. $167,000. (810) 661-4393

W. BLOOMFIELD, white contemporary, 4 bedroom, 2½ bath, finished basement, white custom kitchen. W. Bloomfield Schools. Move in condition. $269,900. (810) 661-2292

WEST BLOOMFIELD By Owner. Updated ranch, 1650 sq ft with large master bedroom, hot tub & built-in office. Ideal for professional couple or single. $159,900. Call Tom or Judy (810) 737-2738, or daytimes 313-464-7963.

---

345 Westland/Wayne

BRICK RANCH
In fantastic family neighborhood. Big 2½ car garage. Built in 80's. Vinyl windows, steel doors, copper plumbing, updated bath & electrical, new oak kitchen, brand new carpet & paint throughout. Only $84,899.

REMERICA
NEIGHBORHOOD
326-1000

GREAT EXPECTATIONS!
Brick ranch with new windows, carpet, finished basement, 1.5 baths, 2 car garage. Hurry at only $71,900. #6069.

REMERICA
HOMETOWN ONE
313-420-3400

JUST LISTED
Westland - Hard to find 3 bedroom ranch with 4th bedroom in basement. 3+ car garage & Livonia schools. Only $89,900. Call... MICHAEL ALLEN 313-462-1811 OR 313-813-0222.
COLDWELL BANKER
Schweitzer Real Estate

LIVONIA SCHOOLS: 3 bedroom brick ranch, 1½ baths, fireplace, finished basement, pool table, Anderson bays, $90's. 313-427-0912

OPEN SUNDAY 1-4, 31100 SOMERSET, outstanding 3 bedroom, brick ranch, updated throughout, finished basement. $72,000.
HELP-U-SELL of NWWC
(313) 454-9535

PRICED RIGHT!
This beautiful tri-level brick home features 3 or 4 bedrooms, with lots of "new", and lots of space! Home also backs to wooded park. Don't wait! $92,900. W32762
REAL ESTATE ONE
313-261-0700

WAYNE RD / Cherryhill. 4 bedroom ranch. Many new improvements. $73,000 or best. By owner. 313-722-2645

WESTERN WESTLAND - Newly updated 4 bedroom bungalow. $62,500; $2800 total move-in cost to qualified buyer. 313-459-2209

WESTLAND - 2 bedroom, $53,900. $4,000 down, $435/month, plus taxes, land contract. Great for starter home. (313) 459-6268

WESTLAND BRICK 3 bedrooms, 1½ baths, basement, 2 car garage. Needs TLC. $63,900.

WESTLAND - Beautiful remodeled 2 bedroom ranch, large garage, large landscaped yard. $52,900. Gannon Real Estate 313-425-0815

WESTLAND 35065 WEBSTER
$3,800 DOWN
$595/MONTH
Brand new 3 bedroom ranch all brick, full basement.
Earn part of your down payment & closing costs by painting & tiling.
CENTRAL AIR CONDITIONING
ROSS REALTY 313-326-8300

348 Wixom/Walled Lake/Commerce

COMMERCE AREA - private, wooded setting. Sprawling 3 bedroom ranch, 1500 sq. ft., attached garage. Asking $135,900. $7,000 deposit. Call ONE WAY REALTY (810) 473-5500

COMMERCE TWP - New Construction 1250 sq ft Ranch with cathedral ceilings, skylight, 3 bed, 2 bath on full basement 2 car attached garage, concrete drive & sidewalk, dishwasher included. LARGE LOT! Commerce Lake privileges, Walled Lake schools. Must see! Ready to move-in! $139,900. ProStar Devel. 810-681-0237

349 Ypsilanti/Belleville

BY OWNER - custom built 1464 sq. ft. 3 bedroom ranch, approximately 1 acre, 1½ baths, open floor plan, attached garage, deck & patio, fireplace, neutral, new carpet, Belleville schools. $134,900. 313-699-1394.

353 Macomb County

ENJOY rural country living with city amenities. Lot sizes approximately ½ acre. Paved street in City of Richmond. $39,900 (810) 727-6200

SHELBY TWP., charming 3 bedroom brick ranch w/attached garage, and hardwood floors throughout. $95,900. (810) 254-0152

STERLING HTS. - Utica schools. 3 bedroom Colonial, approximately 1800 sq ft., Family room w/fireplace, updates. $129,900. 810-264-3563

354 Oakland County

WATERFORD - Summit Mall area. 3 bedrooms, dining room, garage, basement, blinds. Waterford Schools, $52,900. (810) 855-0677

357 Wayne County

BUNGALOW
OFF Warren. $32,000. Maintenance free exterior. 3 bedrooms, full basement, newly decorated. Must see.
ASK FOR PAT WESTWOOD
CENTURY 21
ROW
(313) 464-7111

INKSTER - 2 bedroom ranch, basement, garage, carpeting throughout. Recently updated. $32,900. Gannon Real Estate 313-425-0815

358 Lakefront/Waterfront Homes

ALL SPORTS Lake Lapeer. 3 bedroom, Cape Cod, walkout basement, Florida rm., 1.5 baths, air, sandy beach on half acre. (810) 797-2111

BUY OWNER, lovely home on lake, 1½ acres, 4 bedrooms, fireplace, walk-out lower level, fruit trees, $255,000; Highland. (810) 887-6918

CASEVILLE - custom built lakefront home with 100 ft. of sandy beach on Saginaw Bay. Many amenities. $369,900. (517) 856-3170

COMMERCE TWP. vacation at home, 118' on private all sports Lake Sherwood. Beautiful views, decking and a sandy beach. Surrounds this contemporary, 4 bedroom, 3½ bath home. Finished walkout with fireplace, bar and hot tub. $446,000. By broker, (810) 685-9010.

HARTLAND SCHOOLS - Private all-sports lake. Home w/cathedral ceiling, 4 bedrooms, 2 baths. $221,000. (810) 632-5456

WALNUT LAKE - 5584 Putnam
Sunset View...$1,000,000.00
House ...$845,000.00
4300sqft + basement - 80' frontage
3 car garage L/C available
(810) 683-9885 Fax 810-683-9655

WHITE LAKEFRONT, 2,700 sq.ft. Contemporary, 3 bedroom, 2½ bath, 2 car garage, 1,400 sq.ft. deck. $299,000. (810) 887-2358

363 Farms/Horse Farms

ABSOLUTELY FABULOUS Horse Farm, South Lyon. Insulated riding arena & stables. Excellent condition. 100x60 & 82x3?l approximately respectively; 8.42 acres, electric paddock; 3 wells; 3 bedrooms, 2 bath house, fireplace. Good condition. This is a great facility with fish pond. Owner. $360,000. Bridge financing & finders fee available. (313) 662-3005

372 Condos

BEVERLY HILLS - Open Sat. & Sun., 3 bedrooms, 2.5 baths, basement, 2 car garage, 1800 sq.ft., Jacuzzi, $165,000. 810-644-9108

West Bloomfield Find!

Walk to Green School. Wooded site with private play area; updates include white all new kitchen, French doors, energy saving furnace with central air, side garage, first floor laundry, first floor library, formal dining room, plush carpeting. Asking $229,900. Immediate occupancy. Call for appointment.

ONE WAY REALTY
1-800-500-SELL or 1-810-473-5500

372 Condos

BIRMINGHAM GREAT value. Charming updated 2 bedroom townhouse. Neutral. All appliances. Very sharp/mint. $83,500. 810-649-6869

BIRMINGHAM: 14/WOODWARD 1 bedroom. Walking distance to downtown. Pool. Balcony/garden, new appliences. $44,500. (810) 642-4209

BLOOMFIELD HILLS - The Heathers, 3 bedroom, 2½ bath townhouse on 6th tee. Premium location. $279,000. 810-333-0179

BLOOMFIELD HILLS - Beautiful Adams Woods Condo, 3 bedroom, 2½ bath, first floor laundry, attached 2 car garage, approximately 2100 sq. ft. with a very private setting. $193,000. Days: 810-740-5611 Eves: 810-853-2823

BRIGHTON, CITY. Just reduced. Super sharp, first floor, with 2 full baths, first floor laundry, finished room in basement, #14839, $99,900. Nick Natoli, The Michigan Group, (810) 227-4600, ext. 278.

BRIGHTON CONDO - in desireable retirement community. Secluded yet close to shopping & golf. Hardwood floors or carpet, 1½ baths, 2 large bedrooms on second floor, plus den, possible 1st floor laundry, large closets. No agents please. $97,900.

~~Call 317-383-1720~~
FARMINGTON, IN-TOWN, cute, 1 bedroom, one bath, close to everything, great view. Pool and clubhouse, possibly furnished, $39,500 or best offer. (No land contracts). (810) 471-4249 or (810) 870-3873

LIVONIA CONDO, 1st floor, faces courtyard & pool, totally updated, $58,500. Call Sandy Sersen, MAYFAIR, 313-522-8000

LIVONIA - Newburgh Lake, 2 bedrooms, appliances, 2 baths, on immaculate lovely wooded setting, pool, low association fees includes heat. $84,500. Owner-Tom or Shirley: 313-591-3790 or 261-8890 or 810-348-8574

MADISON HTS. N. - large 2 bedroom, 1 bath, central air, all appliances, carport, clean. By owner. $52,000. call: (810) 588-1609

NORTHVILLE, beautiful 3 bedroom, 2½ bath, 1727 sq.ft., living room with gas fireplace, dining room, eat-in kitchen, 1st floor laundry, 2 car attached garage, basement, Lexington Condos, 8 & Taft. $124,000. 810-946-6750 or 810-344-8748

NORTHVILLE, golf course condo, country Club Village, deck on #5 tee. By Owner, Days: (313) 326-1500, eves.: 313-561-3352

NORTHVILLE - KINGS MILL
3 bedroom townhouse, 1½ baths, new oak cupboards, central air, partially finished basement, $65,000. Cash Sale. 810-349-5570

NOVI - Beautiful 2 bedroom, 2 bath condo in Maples of Novi, vaulted ceiling, neutral decor, fireplace in living room, oversized deck. $135,000. (4'8CANT)
CENTURY 21 WEST
(810) 349-6800

NOVI, Charming end unit, ranch. 2 bedrooms, 2 full baths, full basement, central air, neutral decor. Close to expressways & town. Priced to sell. $89,900. (810) 476-3206 or (810) 229-9521

NOVI - Ranch condo in Applegate II, mint condition, on court yard, 2 bedroom, 2 bath, inclosed patio & deck, basement, carport. Tennis, pool, clubhouse. Priced to sell, by owner. $98,500. (810) 478-8755

NOVI, Townhouse, 2 bedroom, 1½ baths, lakefront, all appliances, 1 car garage. (810) 348-7501

PLYMOUTH CONDO, 2 bedroom, 1 bath, central air, neutral decor, Andersen windows & oak Merriat cabinets, laundry room, deck, private entrance, steps to car port, quiet location, walk to town square. Asking $74,500. After 6pm: 313-454-1048

SOUTHFIELD - 2 bedrooms, 2 baths, central air, swimming pool. $48,900. By owner. 810-626-2415

STERLING HEIGHTS ranch condo, 2 bedroom, new furnace & central air, nice cupboards, hardwood floors, carport & more, $61,000 firm. Call after 6pm: (810) 731-9625

W. BLOOMFIELD - Spacious 2 bedroom, private entry, remarkable neighborhood. W. Bloomfield Schools. Refrigerator, stove, gas, water included - $575/MO. Home: (810) 433-3642

WESTLAND
Beautiful upper floor ranch condo, built in 1990. Beige carpeting, 2 bedrooms, 2 full ceramic baths, attic storage, almond/oak cabinets, all appliances stay, cathedral ceilings and skylight in dining room, custom wall mirrors and doorwall to covered deck. Call Chris Peterson for appointment. 313-513-4563
CENTURY 21 DYNAMIC

WESTLAND - Livonia Schools. By Owner JUST REDUCED. Immediate occupancy. 2 bedrooms, 2½ baths, full basement, fireplace, deck, garage, air, all appliances. $86,900. 313-464-3224

373 Duplexes & Townhouses

BIRMINGHAM TOWNHOUSE - Williamsburg. Completly renovated. Most appliances stay. $88,500. (810) 649-5315

374 Manufactured Homes

COMMERCE MEADOWS
MANUFACTURED HOME COMMUNITY
The New American Lifestyle

One of the finest manufactured home communities in the State of Michigan. Special features include:

- Luxurious Clubhouse
- Heated Swimming pool
- Huron Valley Schools
- Picnic areas
- Playground area
- Community activities
- Minutes from 12 Oaks Mall
- Proud Lake Recreation area

LOT RENT SPECIALS ON NEW MODELS

Sales Office/Community Office
810-684-6796 810-684-2767

We have new & pre-owned homes for sale. To inquire about a new or pre-owned home call Dennis Eagen At Quality Homes - located in the Club house 4½ miles N. of I-96 on Wixom Rd. (313) 684-6796

KENSINGTON PLACE
MOBILE HOME COMMUNITY
WELCOMES YOU

To stop in and see our available home sites. Enjoy beautiful setting overlooking Kent Lake.

- Spacious Clubhouse
- Heated Pool
- Playground
- Laundry Facility
- Free RV Storage
- Extended Hours
- Saturdays 10-4
- Sundays 12-5
- Community Activities
- TV cable available

We are conveniently located across from Kensington Metro Park and 8 mins. from Twelve Oaks Mall.

CALL TODAY (810) 437-1703 for current rent specials with $199 security deposit. Affordable new and pre-owned homes available starting at $8,000.
Single and double wides. Low dow payment and closing costs
For information call Cathy or Lea
QUALITY HOMES
810- 437-2039

MICHIGAN MANUFACTURED Home
MULTIPLE LISTINGS
Listings of manufactured homes for sale through private owners, brokers, and dealers. Including BANK REPOSSESSIONS! Call today to have a current report sent directly to you, FREE!
REPORTS FAXED OR MAILED
CALL NOW
(800) 455-1422
WANT TO SELL YOUR HOME? CALL NOW AND ADVERTISE IT IN ~~OUR MULTIPLE LISTINGS~~

PLYMOUTH HILLS
MANUFACTURED HOME COMMUNITY
NEW & EXISTING
THIS WEEK FEATURING

"LIKE NEW"
1993 28 x 60. 3 Bedrooms, 2 baths, den (possible 4th bedroom), central air & a deck that overlooks the pond.

"PERIMETER LOT"
1992 28 x56. 3 Bedroom, 2 baths, whirlpool tub, carport, central air, 2 sheds, and much more. "Won't Last!"

"OWNER MUST SELL"
14 x 67 with 7 x 12 Expando. 3 Bedrooms, all appliances including washer & dryer, shed and a 12 x14 deck. "Affordable"

"BACKS TO WOODS"
1992 16 x 72 Victorian. High quality. 2 Bedrooms, 2 baths, 10 x 16 deck. Immediate occupancy. "Lovely home"

LITTLE VALLEY
(313) 454-4660

PLYMOUTH HILLS 1994 28x60 3 bedroom ranch. 2 full baths. Skylights, air. All appliances. Shed. Must see. $34,500. (313) 459-1434

THE SECRET IS OUT

GREAT BUYS AVAILABLE
HIGHLAND HILLS ESTATES
In Novi on Seeley Road, north of Grand River, between Haggerty & Meadowbrook

Beautiful Skyline, 14X70 with 10X30 addition. 2 bedrooms, 2 baths, beautifully landscaped, all appliances, priced to sell $32,900

Victorian, 14X70, front kitchen, 2 bedrooms, 1 bath, 8X12 expando, enclosed porch, shed. A great buy at only $17,500

Skyline 1994 16X76, 3 bedroom, 2 bath, all appliances, premium sites, central air: $33,900

FINANCING AVAILABLE
Weekends & Eve. by Appointment
QUALITY HOMES
MON-FRI 10-4
Call JOANNE
474-0320 or 474-0333

375 Mobile Homes

ABANDONED REPO
NEVER LIVED IN
On huge 2, 3 & 4 bedroom mobile homes. Custom built for waterbed. Perfect 1st time home buyers program. Will relocate if necessary. Yaldin, 1-800-792-5546

ACADEMY POINT, Canton. 3 bedroom double wide, 2 baths, cathedral ceilings, central air, too many extras to list. $33,900. 313-397-2007

A PRICE REDUCTION in Plymouth Hills. Motivated seller. 14x70 Skyline, $8,600/best. Available immediately. Good condition, many new upgrades. Call Tim 517-786-3208

CASH FOR USED HOMES
CENTRAL OUTLET 1-800-432-2525

DOUBLE WIDE 1975, 3 bedroom, 1 bath, brand new central air & furnace, all appliances stay. $17,500. Call after 5pm (810) 624-3566

FAIRMONT 1984, 2 bedroom, 2 bath, air, 2 ceiling fans, asking $7,900. Book value $14,000. Broker protected. Novi. (313) 455-3232

FOUR BEDROOM HOME
Only $32,990. CENTRAL OUTLET. 1-800-432-2525. Open 7 days.

NOVI, MOBILE home in Old Dutch Farms. 1991 Fairmont, 70x16, 2 bedrooms, 2 baths. $21,900. Financing available. (616) 949-8588

12X60 MOBILE home, 2 bedroom, very clean, furnished. Long's Mobile Home Park. $7,000. (313) 937-1849

376 Homes Under Construction

TROY - New home under construction. Occupancy in 45 days. 2,900 sq. ft., 4 bedroom colonial, 1995 design, last home in Troy's prestigious Athens Meadows Subdivision. 1529 Charlevoix, $262,000. Call Mon-Fri, 8am-5pm, (810) 524-4870

378 Lake/River Resort Property

BAVARIAN-TYPE cabin, 1800 sq. ft. with 3 car garage on 300 ft. triangular scenic point. Lot in North woods Presque Isle County on large inland lake. $150,000. 517-727-2315

379 Northern Property

CLARE COUNTY Cottage, 85' on small lake. Treed lot, 3 bedrooms, full bath, sun porch, knotty pine, cute & clean. $45,000. (313) 729-6989

FIFE LAKE, 30 minutes E. of Traverse City, 10 acres. Beautiful maple hard woods, view, close to Manistee River and State Forest, perfect for cabin/camping. $15,900, $1000 down, $150/month on a 10% land contract. (616) 258-8067
Great Lakes Land Company

GLENN ARBOR - overlooking Lake Michigan, beautiful 2 bedroom condo. Excellent rental history. $229,000. In "South Beach" at The Homestead. Call owner at 810-642-8006 or Suzy at Glenn Arbor Realty 616-334-3055.

IMMACULATE 3 bedroom, 1.75 bath, newer home with open floor plan, 3 miles from downtown Traverse City. Carefree living.
Call Nancy Albrecht
Real Estate One
(616) 938-4444 938-9409

LAKE HURON 10 miles N of Port Sanilac. Newly remodeled year round 3 bedroom cottage with fireplace. Wonderful view. $69,500. 810-622-8112; 810-622-9655

MANCELONA: BEAUTIFUL Acres with campsite. Close to State Land. $7,995, $500 down, $110/mo. 11% land contract. Northern Land Company. 1-800-968-3118

MANCELONA: 10 Beautiful Acres with campsite. Close to State Land. $7,995, $500 down, $110/mo., 11% land contract. Northern Land Company. 1-800-968-3118.

382 Lots & Acreage Vacant

ANN ARBOR area - (6) 10 acre parcels, woods, ponds, ideal for horses or country estate. Possible church site. Broker, (313) 429-4297

BIRMINGHAM
2 residential building lots. 16 Mile & Wodward area.
Days 810-583-0100 eves ~~645-5033~~

GARDEN CITY - Country in the city. 1/3 Acre homesite. All utilities. $30,500. Days (313) 421-1515 Eves (313) 425-5304

NORTHVILLE
Rare opportunity to build your own home on 1.16 acre, country setting, all utilities available. Gorgeous walkout possibility, survey available & recommended for foundation available by engineering specialist. $89,900. (BECK) Ask for Carol: CENTURY 21 WEST (810) 349-6800

W. BLOOMFIELD - Beautiful scenic wooded lot. Whispering Woods Subdivision. $79,900. 313-973-2900 ELAN DESIGNS

382 Lots & Acreage Vacant

TROY
Large lot in prime "HILLS ACRES" Troy Sub. Easy access, residential & ready to build. Sewer is now in process of being installed. This lot is ready to sell. $59,900. (LARAYNE). Call PAT PICANO for information.
CENTURY 21 WEST
(810) 349-6800

HISTORICAL WASHINGTON TWP. Estates at Stoney Creek. 26 Mile/Mound Rd. Estate side lots. Utica schools. All public utilities. Walk out sites available. Reduced prices starting at $75,000. (810) 786-3900

385 Mortgage/Land Contracts

CONVENTIONAL & High Risk Mortgages. 24 Hr. Pre-Approvals - Purchase - Refinance. Barbara Hunt-Continental Mortgage 810-667-2800

Get Cash from your home!
or
Lower your house payment!
With today's low interest rates you may be able to save money or get cash fast by refinancing your mortgage. Call MCA today for your free consultation. Don't miss this opportunity!
MCA MORTGAGE CORPORATION
313-282-1505

UP TO 30% RETURN - retail installment contract available bearing 15% interest at 25% discount including reserve.
Michael or Pete 810-524-2461

387 Real Estate Wanted

ALL CASH FOR YOUR HOME!
Any condition okay
Highest cash offer or guaranteed sale, even if in foreclosure
Remerica NEIGHBORHOOD
(313) 326-1000

CASH TODAY
GUARANTEED SALE
Houses or vacant lots
Also if in foreclosure
Or need of repair
Agent 313-525-7400

DETROIT & SUBURBAN PROPERTY
We are buying homes, vacant land, and land contracts... even if in foreclosure.
Ask for Mike
CWI Group
(313) 532-9507

PRIVATE PARTY looking for residential building site in SW Livonia area. Approximately 120 x 200. City sewers & Water. (313) 822-6449

388 Cemetery Lots

FOUR CEMETERY lots at Parkview Memorial Association, Livonia/Farmington area. Call for more information (313) 562-2957

LAWN CRYPT
In Garden Of Honor. Marker granite base. Will sacrifice - $4500
Call 810-566-0907

MT. HOPE Memorial Gardens. 2 lots w/top of the line vaults. Estate #522, Garden of Peace. $3000 or best offer. Call Ann: 313-522-2200

OAKLAND HILLS Memorial Gardens, 4 lots in the Victory Garden $250 each. (810) 851-1675

OAKLAND HILLS
4 plots in The Memorial Gardens, Lot 324, $800 for all. Must sell.
Call: (810) 349-8785

ROSELAND PARK Cemetery, Woodward/12 Mile in Berkley. 3 graves, #194, section 43. Graves 10, 11, & 12. $1400 each. 616-957-0924

BUYING?
SELLING
RENTING?
HIRING?

PUT Your Message Where Your Market Is!
Observer & Eccentric Classified

810-644-1070
313-591-0900
810-852-3222

CROSSWORD PUZZLER

ACROSS
1 Method
4 Marx brother
9 Chatter
12 Conceit
13 Play areas
14 State of being (suffix)
15 Type of cross
16 Cave (poet.)
17 Musical instrument
18 Haley opus
20 Sound of laughter
21 Shakespeare ID
23 — degree
24 — Mussolini
28 And so on (abbr.)
30 Soft duck feathers
32 Author Gardner
34 Ages
35 Fat around kidneys
36 Of two parts
39 — Paulo, Brazil
40 Surgical probe
41 Tibetan gazelle
43 "Fresh Prince of Bel Air" actress (inits.)
44 Primetime medical series
45 African land
47 Scheme
50 Makes lace
51 Rodent
54 Luncheon meat
55 Home — Home
56 Cyprinoid fish
57 Suffix
58 Casts
59 A Johnson

DOWN
1 Damp
2 Moslem title
3 "This Is — Life"
4 Primary cell
5 Most natural and simple
6 Experts
7 Calif. summer time
8 Bone
9 — Lombardo
10 Timetable abbr.
11 Spelling contest
17 Alights
19 Forward
20 That woman
21 Nick Nolte film
22 Swagger
24 Left in the dark
25 Adjective ending
26 Pinch playfully
27 High up (2 wds.)
29 Ali's former name
31 Period
33 Barkin or DeGeneres
37 Comparative ending
38 Shores
42 — apple a day
45 Irishman
46 Dry
47 — Beta Kappa
48 — Vegas
49 Qty.
50 Number for tea?
52 "Much — About Nothing"
53 Decimal base
55 Martin ID

Answer to Previous Puzzle

KNICKS ZILCH
AURORA ACIDIC
TA SILENCE RO
NE SEMI NASA
ACRE MIES OCT
GESTE TSAR HS
ETAS TAIL
OH ERIC ROYAL
TIA SLOW TRIP
AGAR VIES AR
RH IRELAND MA
YEAGER REELER
RUGBY SECANT

8-21 © 1995 United Feature Syndicate

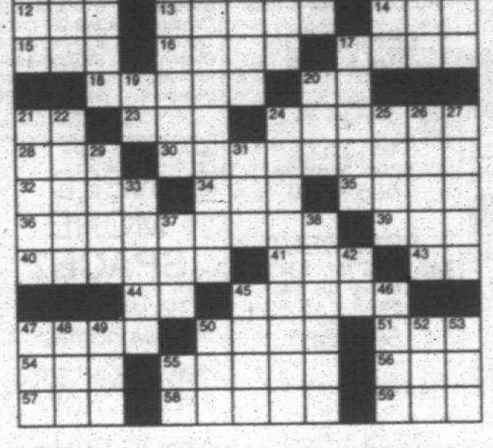

STUMPED? Call for Answers • Touch-tone or Rotary Phones 1-900-454-3535 ext. code 500 • 95¢ per minute

Compliments of The
Birmingham-Bloomfield
Board Of Realtors®
REALTOR®

Get in the swing of saving money.

Find a buyer for those unnused golf clubs where people look for good sporting deals that can't be beaten.

Let the good times roll.

Classified is your ticket to ride! Need a bike? A trike for a tyke? Classified has a selection your sure to like!

SELLING YOUR SALES?

Dock your deals in classified! Landlubbers and sea dogs alike begin their search for treasure in classified's columns!

Observer & Eccentric
CLASSIFIED ADVERTISING
313-591-0900 WAYNE COUNTY
810-644-1100 OAKLAND COUNTY
810-644-3222 ROCHESTER-ROCHESTER HILLS

APARTMENTS

REAL ESTATE FOR RENT
#400-498

400 Apartments/Unfurnished

Ann Arbor

FREE
APARTMENT LOCATORS
OPEN 7 DAYS A WEEK
COLOR VIDEOS
Save Time And Money
One Stop Apartment Shopping!
- All Areas And Prices
Sponsored By Property Owners
Over 120,000 Places To Live

Farmington Hills	810-932-7780
Rochester Hills	810-852-8515
Royal Oak	810-547-9172
Waterford	810-332-0182
Novi	810-348-0540
Southfield	810-354-8040
Canton	313-981-7200
Troy	810-680-9090
Clinton Twp.	810-791-8444
Ann Arbor	313-677-3710
Dearborn	313-271-4028

APARTMENT SEARCH

400 Apartments/Unfurnished

Birmingham
BUCKINGHAM MANOR
2 Bedroom Apts.
Call Now
810-649-6909

BIRMINGHAM
14 Mile/East of Pierce:
2 bedroom, 1 bath available September. Private entrance, basement, washer/dryer hook-up. $650.

Maple near Adams
Walk to downtown from this cozy 1 bedroom apartment with updated kitchen, great neighbors. $545

Sorry no pets. Lease. EHO
Call Kathy, afternoons.
(810) 642-8686

Birmingham/Troy Area
Bloomfield Orchard Apts.
Located in Auburn Hills. Spacious 1 bedroom apartments from $490 include heat, gas & water & blinds. Pool plus laundry facilities & more. Short term. Furnished units available. Hours: 9-5, closed Thurs. & Sun., Sat. by appointment.
(810) 332-1848

BLOOMFIELD HILLS - 2 bedroom, 2 bath, 2nd floor, w/washer & dryer, 1200 sq.ft., carport, $950 + security & utilities. Near I-75. (810) 332-1830

BOOKKEEPING ASSISTANT, experienced full time, includes phones. Send resume with salary requirements to: O.M. 24545 Hathaway, Farmington Hills, MI., 48335.

CANTON -1 bedroom, rural setting. Ask for Dale (313) 397-0621

400 Apartments/Unfurnished

Canton
FAIRWAY CLUB
Golfside Apts.
1 & 2 Bedroom
Free Golf
Heat & Hot-Water Free
Carport Included
313-728-1105

CANTON
Low Move In Costs
1 Bedrooom Apartments
$450
Heat Included
Stoneybrooke Apartments
(313) 455-7200
Mon.-Fri. 9-5 Sat. 10-5
Sun. 11-4

CANTON/PLYMOUTH
FRANKLIN PALMER APARTMENTS
$200 Security Deposit
Suites from $475
INCLUDES HEAT
- Dishwashers
- Solid masonry construction
- Pool
- Central air

313-397-0200
On Palmer, west of Lilley
Daily 9-6 Sat.-Sun. 11-4

CLEAN OUT The Attic.
Clean The Garage.
Have A Sale!
Call 313-591-0900

400 Apartments/Unfurnished

DEARBORN HEIGHTS
DEARBORN CLUB APARTMENTS
$200 Security Deposit
From $485
FREE HEAT
Ceiling Fans • Vertical Blinds
On Inkster, just North of Ford
313-561-3593
Mon.-Fri. 9-6 Sat. 10-2

DEARBORN HTS.
SUBURBAN LIVING IN A PARK LIKE SETTING
CAMBRIDGE APARTMENTS
Featuring Spacious 1 & 2 Bedroom apartments from the low 500's
313-274-4765
A York Community

DEARBORN HTS.
SUBURBAN LIVING IN A PARK LIKE SETTING
CAMBRIDGE APARTMENTS
Featuring Spacious 1 & 2 Bedroom apartments from the low 500's
313-274-4765
A York Community

FARMINGTON AREA
Available now: Senior Citizen apartments, 55 years of age, 8 acre country setting. Starting at $428 mo. Heat included. (810) 471-1908

FARMINGTON HILLS
LUXURY one and two bedroom Apartments Available.
Call: 810-477-7774

400 Apartments/Unfurnished

FARMINGTON
CHATHAM HILLS
LUXURY LIVING
at Affordable Prices
- Central Air Conditioning
- Attached Garages
- Extra Large Apartments
- Indoor Pool
- Microwaves
- Dishwashers

810-476-8080
On Old Grand River
Between Drake & Halstead
Daily 9-6 Sat.-Sun. 11-4

FARMINGTON HILLS
Large 1 bedroom apartment. August Special $475/mo. NO SECURITY DEPOSIT 810-473-1395

FARMINGTON HILLS
RENT FROM $930
1600 sq. ft. 2 bedroom Garden Apts. 2 bedroom townhouses with full basements. 2 baths with walk-in closets. Covered parking, washer/dryer, vertical blinds, attended gatehouse & a 24 hr. monitored intrusion & fire alarm.
THE SUMMIT APTS.
NORTHWESTERN & MIDDLEBELT
(810) 626-4396

FARMINGTON HILLS
RENT FROM $1,025
1500 sq. ft. 2 & 3 bedroom townhouses. 2½ baths, spacious master bedroom suite. Washer/dryer, blinds & coveredd parking.
FOXPOINTE TOWNHOUSES
HALSTED & 11 MILE
(810) 473-1127
Corporate Leases Available

FARMINGTON HILLS - Newly decorated 1 bedroom at $445. Includes HEAT, appliances, carpeting, AIR. Cable available. 810-477-6859

FARMINGTON HILLS: Muirwood Apts. 1 bedroom, 1 bath, clean, 3rd floor, balcony, central air, pool, jacuzzi, tennis courts, carport, 10 mo. lease. NO SECURITY. Secured building. Near major freeways. $685 month. (810) 615-3618

400 Apartments/Unfurnished

FARMINGTON
Large 1 & 2 bedrooms
Vertical Blinds, Free Heat
Clean, Quiet Community
RENT FROM $535
Orchard Lake Rd., N. of 8 Mi.
VILLAGE OAKS
(810) 474-1305

FARMINGTON MANOR
5 DAYS FREE RENT. Across from shopping & theatre. Studios & 1 bedrooms, $410-$470. Carpeting, vertical blinds, central air & heat, walk in closets, patios & balconys. No pets. We pay water only. (810) 474-2552

FARMINGTON PLAZA APTS
31625 Shiawassee. Remodeled 1 & 2 bedroom apts. Carpeted, pool. 810-478-8722

400 Apartments/Unfurnished

FERNDALE NO. Spacious 1 bedroom w/walk-in closet, great kitchen, air, laundry, residential area near 696. Immediate $450. 810-546-6878

FRANKLIN SQ. APTS.
FROM $535
(HEAT INCLUDED)
1 & 2 BEDROOM APTS.
AFFORDABLE LIVING
Great location, plus much more!
5 MI. & MIDDLEBELT
313-427-6970

GARDEN CITY
Ford/Middlebelt Area
Spacious 1 bedroom apartments.
Amenities include:
- Owner Paid Heat & Water
- Central Air
- Intercom System
- Garbage Disposal
- Laundry Facilities
- Window Treatments/Mini Blinds

From $420 monthly
GARDEN CITY TERRACE
(313) 522-0480

Westland
HUNTINGTON ON THE HILL
$200 Security Deposit
• Heat Included
• Spacious Suites
• Dishwashers
• Outdoor Pool
• Park Setting
(313) 425-6070
Ann Arbor Trail, West of Inkster
Daily 9-6; Sat. & Sun. 11-4

400 Apartments/Unfurnished

HOT!
COME in and cool off - at WESTWOOD VILLAGE APTS. We've got the Central Air on and the pools are open. COLD? Warm up in our weight room or take a step into our sauna. We'll make you feel like your on vacation 365 days a year! Call for more details!
313-459-6600

INKSTER: CHERRY Hill/Inkster Rd. 1 bedroom, in small apartment complex. Air. $395/mo plus security deposit. No pets. (313) 525-5612

400 Apartments/Unfurnished

JOY ROAD - 20630, just E. of Telegraph. Large, extra clean studio, carpeting. $315. Secured parking available. Call between 4-7pm & all day Sat. & Sun. 313-273-9396

MADISON HEIGHTS
Clean, spacious 1 bedroom, free heat. Walk to Oakland Mall. $515.
CHATSFORD VILLAGE
John R between 13 & 14 Mile
810-588-1486

CLEAN OUT The Attic.
Clean The Garage.
Have A Sale!
Call 313-591-0900

PLYMOUTH/CANTON
Village Squire
Apartments
$200 SECURITY DEPOSIT
FROM $460
Includes Heat
• Picnic Area & BBQ's • Tennis Courts • Pool & Saunas
• Seconds from I-275 • Bike Trails • Basketball Court
• Children's Play Area • Vertical Blinds • Pet Section Available
• Dishwashers
• Individually controlled heat & air
• Short Term Leases Available
• Job Transfer Clauses Available
Minutes from I-275 • I-94 • I-96
On Ford Road, just east of I-275
Daily 9-6 • Sat.-Sun. 11-4
(313) 981-3891

APARTMENTS

400 Apartments/Unfurnished

LIVONIA'S BEST VALUE
Woodridge Apartments
1 & 2 bedrooms
Starting at $590
Call now!
810-477-6448

Madison Heights
SUMMER SPECIAL
Concord Towers
1 & 2 BEDROOM APARTMENTS includes
- Stove & refrigerator
- Dishwasher
- Carport
- Intercom
- Newly decorated
- Smoke detectors
- Sprinkler system
- FROM $445

I-75 and 14 Mile
Next to Abbey Theater
589-3355

NORTH DEARBORN HGTS. 2 bedroom, air, dishwasher, carpeting, blinds. No pets. $485 (313) 565-8093

NORTHVILLE
THE TREE TOPS
Excellent opportunity for a select few
Contemporary Eurostyling throughout including hi-tech kitchen, open floor plan, track lighting, individual washer dryers, and more.
1 Bedroom from $650
1 Bedroom W/Den from $725
Includes HEAT & Carport
12 month lease EHO
For your personal appointment please call
THE BENEICKE GROUP
(810) 347-1690

NOVI - Huge 1 and 2 bedroom apartments available. Novi's best value from only $580! EHO
Tree Top Meadows (810) 348-9590

OAK PARK
NORTHGATE APARTMENTS
Studio, 1 & 2 Bedroom Apts. Start at $395. Free Basic Cable & Heat included. Swimming Pool. Tennis Courts, & Much More. Call now 810-968-8688
Located on 10½-Greenfield

400 Apartments/Unfurnished

Madison Heights
GREAT APTS. GREAT LOCATIONS
RENT INCLUDES
Heat & Vertical Blinds
Call for Super Special On First Months Rent
6 month or 1 year lease. Well maintained. Newly decorated. Features: air conditioning, refrigerator, range, smoke detectors, laundry facilities & extra storage. Swimming Pool. Cable available.
ALSO 2 Bedroom Apts.
LEXINGTON VILLAGE
Pet Section Available
Small pets only
1 Bedroom Apts. from $475
I-75 and 14 Mile
Opposite Oakland Mall
585-4010

PRESIDENT MADISON APTS.
1 Bedroom Apts. $480
1 Block E. of John R.
Just S. of Oakland Mall
585-0580

HARLO APTS.
1 Bedroom Apt. $480
Warren, Mich.
West side of Mound Rd.
Just N. of 13 Mile
Opposite GM Tech Center
939-2340

NOVI/LAKES AREA
WATERVIEW FARMS
Suites From $485
- Country Setting
- Central Heat & Air Conditioning
- Solid Masonry Construction
- Pool - Tennis

810-624-0004
Pontiac Trail
between West & Beck Rds.
Daily 9-6 Sat. 10-2 Sun. 11-3

FAX US YOUR AD
313-953-2232

400 Apartments/Unfurnished

NOVI
FREE APARTMENT LOCATORS
OPEN 7 DAYS A WEEK
COLOR VIDEOS
Save Time And Money
One Stop Apartment Shopping!
All Areas And Prices
Sponsored By Property Owners
Over 120,000 Places To Live

Farmington Hills	810-932-7780
Rochester Hills	810-852-8515
Royal Oak	810-547-9172
Waterford	810-332-0182
Novi	810-348-0540
Southfield	810-354-8040
Canton	313-981-7200
Troy	810-680-9090
Clinton Twp.	810-791-8444
Ann Arbor	313-677-3710
Dearborn	313-271-4028

APARTMENT SEARCH

Novi
☺ NEED MORE SPACE?
2 bedroom townhomes
Save over $500
CALL NOW
Novi Ridge
810-349-8200
On 10 Mile between Novi and Meadowbrook

OLD REDFORD - 1 bedroom. Heat, appliances included. Hardwood floors. Cat OK. Has character. $335/MO (313) 538-8347

PLYMOUTH - Affordable Sr. Citizen Specials. Spacious 1 & 2 bedroom apts. in quiet adult community. Walk to shopping, central air, dishwasher, vertical blinds, carport, pool. Available to qualified applicants. 313-453-8811

PLYMOUTH 1 bedroom apt. washer & dryer in basement, in old town section of Plymouth. $420/mo. 313-456-8559

PLYMOUTH - Desirable 1 bedroom apt. carpeting, appliances, utilities. Walk to downtown. $435/mo plus deposit. (313) 455-1816

400 Apartments/Unfurnished

PLYMOUTH/CANTON
HILLCREST CLUB
$200 Security Deposit
Suites from $510
Heat Included
- Park Setting
- Dishwashers
- Picnic Area
- Pool

(313)453-7144
S. of Plymouth Rd. E. of Haggerty
Daily 9-6 Sat.-Sun. 11-4

Plymouth
★ Great Apartments
Great Location
Great Rates!!!
1 & 2 Bedroom Apts.
Twin Arbor Apts.
(313)453-2800

PLYMOUTH HOUSE APARTMENTS
SPACIOUS 1 & 2 bedroom floorplans from the $400s
Call Today
313-455-3880
A York Community

PLYMOUTH - Large 1 bedroom Apt. with washer/dryer. Heat & water included. Must See. $525 (313) 453-9499

Plymouth
★ Plymouth Hills Apartments
746 S. Mill St.
Between Ann Arbor Tr./Ann Arbor Rd.
- 1 & 2 Bedrooms
- Washer/Dryer in each unit
- Window Treatments
- Dishwasher
- Air Conditioned
- Walk to Downtown
- Easy Access to I-275

From $470
Open 12-5 313-455-4721
Closed Sundays

REDFORD TOWNSHIP'S BEAUTIFUL Lola Park Manor has a spacious 1 bedroom for $505. Heat, water, blinds, pool and storage included. Please call 313-255-0932

400 Apartments/Unfurnished

REDFORD AREA
FREE HEAT, clean quiet building. Large 1 & 2 bedrooms with walk-in closets. Intrusion alarm system. Attended gatehouse.
RENT FROM $450
Telegraph - ½ mile S. of I-96
GLEN COVE APTS.
(313) 538-2497

REDFORD AREA
Telegraph-5 Mile
Studio, 1 & 2 Bedroom
Clean, decorated, quiet, carpet, air conditioner, blinds, heat & water included. References.
Starting at $295
PARKSIDE APTS.
313-532-9234

ROYAL OAK/Birmingham Area. Nearby W. Beaumont Hospital. Spacious 1 and 2 bedroom, carpet, blinds, appliances, swimming pool, BBQ cooking area. Heat and water included. (810) 288-6115, (810) 649-1042

ROYAL OAK - Garden efficiency. Walk to town, kitchen, laundry, shared bath, clean, nice building & area. $335. (810) 546-6878

NEW YORK STYLE SOUTHFIELD ADDRESS
Large 1 & 2 bedrooms with walk-in closets, 2 baths, attended gatehouse, monitored alarm, fully appliaced kitchen, social activities, private carport, elevators, pool, and elegant clubroom. Short walk to Harvard Row Shopping Center.
FOR ADULTS OVER 50
Rent from $690
LAHSER RD., N. OF 11 MILE
PARKCREST
(810) 353-5835

SOUTHFIELD
CHARTERHOUSE APTS.
Free Basic Cable
Upscale Hi-Rise apartments. Studio, 1 & 2 Bedrooms starting at $420. Pool, Tennis Courts and much more. Call now 810-557-8100
Located on 9 Mile/Greenfield

SOUTHFIELD
Clean 1 bedroom, free heat, quiet location, intrusion alarm, lighted parking, large walk in closet, extra large storage area.
RENT FROM $505
LAHSER NEAR 8½ MILE
WELLINGTON PLACE
810-355-1069

SOUTHFIELD
COUNTRY Corner Apts.
We're BIG on Square Feet
1 bedroom 1100 sq. ft.
2 bedroom 1300 sq. ft.
3 bedroom townhouse 1800 sq. ft.
Formal dining room, carport, heat included. Health club. Clubhouse pool. Close to Birmingham. EHO
Let us fax you our brochure
810-647-6100 1-800-369-6666
~~30000 Southfield (between 12 & 13)~~

SOUTHFIELD/FRANKLIN
RENT FROM $1,370
2 or 3 bedroom, spacious townhouses, elegant formal dining room & great room, natural fireplace, 2½ baths, master bedroom suite, full basement, 2 car attached garage.
WEATHERSTONE TOWNHOUSES
(810) 350-1296
Franklin Rd. S. of 13 Mile

SOUTHFIELD
LOOKING FOR A STEP ABOVE THE REST? COME TO THE BEST!
PARK LANE APARTMENTS
Largest two bedroom apts. with private entrances, self defrosting refrigerator, self cleaning oven, washer & dryer, free carport, pool and lighted tennis court.
810-355-0770
Civic Center Dr. W. of Lasher

SOUTHFIELD
WE are taking applications for spacious 2 & 3 bedroom apartments. Call & mention this ad, saving available to qualified applicants.
WAKEFIELD APTS. 810-356-3780

400 Apartments/Unfurnished

Southfield
FREE APARTMENT LOCATORS
OPEN 7 DAYS A WEEK
COLOR VIDEOS
Save Time And Money
One Stop Apartment Shopping!
All Areas And Prices
Sponsored By Property Owners
Over 120,000 Places To Live

Farmington Hills	810-932-7780
Rochester Hills	810-852-8515
Royal Oak	810-547-9172
Waterford	810-332-0182
Novi	810-348-0540
Southfield	810-354-8040
Canton	313-981-7200
Troy	810-680-9090
Clinton Twp.	810-791-8444
Ann Arbor	313-677-3710
Dearborn	313-271-4028

APARTMENT SEARCH

SOUTHFIELD
WHITEHALL APARTMENTS
Spacious 2 bedroom apts. Starting at $700. Free basic cable & heat on selected units. Call now 810-557-0311. Conveniently located on 9 Mile/Greenfield

South Lyon
The Great Apartment Sale
THIS WEEKEND AT
Brookdale Apartments
Spectacular 1 & 2 Bedroom Apartments Starting at
$445
DON'T DELAY CALL NOW
810-437-1223
On 9 Mile Road
1 block West of Pontiac Trail

Troy
COME HOME TO ... PEACEFUL LIVING AT THREE OAKS APTS
Spacious two bedroom apts. in a quiet setting. Free carport. Exercise room, pool and lighted tennis courts.
810-362-4088
Whattles (17 Mile) E. of Crooks

TROY
$99
(SECURITY Deposit)
Some include washer/dryer
1 & 2 Bedrooms
SUNNYMEDE APTS.
561 KIRTS
~~Close to I-75~~
1 block S. of Big Beaver
between Livernois & Crooks.
810-362-0290
1-800-600-0290

TROY
SOMERSET AREA - FROM $505
Studio and spacious 1 & 2 bedroom apartments. Amenities include:
- Owner Paid Heat
- Swimming Pool
- Laundry Facilities
- Balconies or Patios
- Intercoms
- Dishwashers
- Disposals
- Air Conditioning
- Window Treatments

Close To Shopping & Expressways.
VILLAGE APARTMENTS
(810) 362-0245

400 Apartments/Unfurnished

UNIQUE ONE BEDROOMS
Extraordinary Amenities for Luxury Living at Affordable Prices:
- In-home washer/dryer
- Cozy fireplace
- Private entrance
- Bold bay window
- Generous walk-in closet
- Covered Parking
- Indoor & outdoor heated pools
- Sauna, jacuzzi, tennis courts
- 24-hr. fitness center (lifestep, lifecycles, bench-press, butterfly, leg extensions & more!)

COME EXPERIENCE
CITATION CLUB (810) 661-2200

BRAND NEW
APARTMENTS AVAILABLE in Farmington Hills

WALLED LAKE-W. BLOOMFIELD Heritage Apts. Large 2 bedroom, heat inc., cable, air. $525. Low security 810-650-8399, 810-960-4537

WAYNE - Van Howe Apts. 1 bedroom, $395 (upper level), $420 (lower level). Includes heat & water. Security same. (313) 728-2480

WAYNE: WALK to town, 1 bedroom, stove, refrigerator, & heat included. $285 per month plus security. (810) 684-6855

WEST BLOOMFIELD
1, 2 & 3 BEDROOM
Apartments & Townhomes
- 1000-2800 square feet
- Garage or carport
- Washer and dryer
- Vaulted ceilings
- Romantic fireplace
- Private entry, intercom
- Cat or small dog welcome
- 24 hour attended gatehouse

ALDINGBROOKE
OPEN DAILY
Drake Rd., N. of Maple
810-661-0770

WESTLAND-1 BEDROOM apt., 1st floor, fenced back yard, immediate occupancy. $325/month, security deposit $350. (313) 729-0519

WESTLAND
1 Bedroom, carpeted, stove & refrigerator included. $350/mo plus deposit. (313) 326-8300

WESTLAND - 1 bedroom, $350 plus utilities and $350 security. Located near Palmer & Venoy. Offering Senior discounts. (313) 595-4552

Westland Capri Apartments
♡ SPECIAL
1 & 2 bedroom apartments starting at $455...includes heat, cathedral ceilings, balcony/patio.
Security deposit: $250
261-5410

WESTLAND ESTATES
ON Wayne Rd. S. of Warren Rd.
Spacious 1 bedroom
700 sq. ft. - $455
Price shown is for 1 yr. lease
Shorter leases available
Great location/heat/water/pool
Blinds/air/no pets & much more
313-722-4700

★ Forest Lane Apartments
6200 North Wayne Rd.
1 BEDROOM...$460
2 BEDROOM...$480
$100 OFF FIRST MONTH
SENIOR DISCOUNT!
Amenities include:
- Heat & water
- Carpeting & blinds
- Appliances
- Laundry facilities
- Pool & air conditioning
- Walk-in closets
- Dishwashers in selected units
- Cable available
- Between Ford & Hunter

313-722-5155

WESTLAND
GRACIOUS Living is yours at ...
VENOY PINES APARTMENTS
1 & 2 bedroom
some with fireplace
Swimming pool
Tennis Court
Clubhouse
Professionally Managed
Beautifully Landscaped
CENTRALLY LOCATED IN WESTLAND
(313) 261-7394
A York Community

WESTLAND, NORWAYNE SUB 2 bedrooms. Clean. $395. mo. plus security. Call Penny: 313-840-2334 After 6PM: 313-513-6584

400 Apartments/Unfurnished

WESTLAND
ORCHARDS OF NEWBURGH APARTMENTS
Spacious 1 & 2 Bedroom floorplans
Come see our new look!
(313) 729-5090
A York Community
(Formerly Glenwood Orchards)

Westland Park Apts.
Across from City Park (Cherry Hill) (between Middlebelt & Merriman)
2 bedroom, 1½ bath-$520
Large 1 bedroom - $455
(1 year lease with credit)
HEAT/BLINDS/POOL/NO PETS
Open 7 days
729-6636

WESTLAND - Warren & Lathers Rd. Heat, air, carpet, intercom, parking. Quiet, no pets. Large 1 bedroom $445. 313-421-6710

WESTLAND
WAYNE/FORD RD
SPECIAL
$200 SECURITY DEPOSIT
Spacious 1 and 2 bedroom courtyard apartments located near shopping & expressways. Other amenities include:
- Newly renovated kitchens
- Carpeting
- Free Heat
- Air Conditioning
- Window Treatments
- Laundry Facilities

FROM $450 MONTHLY
COUNTRY COURT APTS
(313) 721-0500

WESTLAND
WAYNE/FORD RD AREA
SPECIAL
$200 SECURITY DEPOSIT
Spacious 1 and 2 bedroom courtyard apartments near shopping & expressways. Other amenities include:
- Newly renovated kitchens
- Carpeting
- Free Heat
- Air Conditioning
- Window Treatments
- Laundry Facilities

1 BEDROOM $450 MONTHLY
2 BEDROOM $480 MONTHLY
COUNTRY VILLAGE APTS
(313) 326-3280

WESTLAND
☺ Western Hills Apts.
$399 Move In Special
On 1 Bedroom Apts.
- Central Air
- Outdoor Pool

Call for details
313-729-6520

WESTLAND WOODS APARTMENTS
Spacious 1 and 2 bedroom apartments. Amenities include:
- Carpeting
- Owner Paid Heat
- Pool
- Laundry Facilities
- Intercom
- Air Conditioning
- Close To Shopping & Expressway
- Window Treatments/Mini Blinds

1 Bedroom $485 - 2 Bedroom $525
(313) 728-2880

WESTLAND
- WOW -
$400 *
Free Heat/Hot Water
Vertical Blinds, Air
Carpet, clubhouse, pool, deck incl.
Dishwasher, Cable TV
Pet Units Available
1 BEDROOM FROM $400*
2 BEDROOM FROM $460*
BLUE GARDEN APTS.
Cherry Hill near Merriman
Daily 11am-6pm - Sat. 10am-2pm
* Call for details & appt.
729-2242

401 Apartments Furnished

BIRMINGHAM - DOWNTOWN - 1 bedroom executive rental with all amenities, quiet, elegant & exceptional. $999/mo. 810-335-0750

Birmingham/W. Bloomfield/Troy
BLOOMFIELD LAKES APTS.
Furnished apts. in small, quiet complex. Fully furnished & decorated studio, 1 & 2 bedroom units. Includes dishes, linens, etc. Cleaning services available. Beach privileges. No pets please. Rents starting at $600. Heat & water included. SHORT TERM LEASES for qualified applicants. 810-681-8309

CUSTOMIZED EXECUTIVE corporate suite. Golf, tennis, pool, exercise. 1 bedroom + den, 2 bath. Top of the line! $2100/mo (800) 886-4449

PLYMOUTH - 1 and 2 bedroom apartments, completely furnished. Available now. (313) 459-9507

W BLOOMFIELD - Scenic lakefront house. 2 bedrooms, complete furniture/appliances, private, quiet, clean & charming. Sept thru June. $850 month. (810) 356-1288

402 Condos/Townhouses

BIRMINGHAM - 1 bedroom updated townhouse available Oct. 1st. Great location. $600 mo. (810) 540-7594

BLOOMFIELD HILLS Condo, furnished, 2 bedroom, 2 bath, carport, all appliances, washer/dryer. $850/month. 810-647-9033

402 Condos/Townhouses

AUBURN HILLS
FABULOUS TOWNHOUSES
- Luxury 2 & 3 bedrooms/2½ baths
- 1500 Sq. Ft.
- All appliances, including washer, dryer and blinds
- Health Club, spa, pool and tennis
- Kiddie playlot
- Near Chrysler Technology Center
- Furnished & short-term units available
- Rent from $1,020

(810) 852-7550
WESTBURY VILLAGE
Squirrel Rd., between Auburn/M-59

AUBURN HILLS, SOUTHFIELD, FARMINGTON HILLS
Outstanding 2 & 3 bedroom townhouses & ranches, some w/attached garage & fireplace. Call 810

Westbury-Auburn Hls	852-7550
Weatherstone/Southfield	350-1296
Foxpointe-Farmington Hls	473-1127
Summit-Farmington Hls	626-4396
Covington-Farmington	851-2730

The Townhouse Specialist
Hours 11am-5pm

BLOOMFIELD HILLS
Wabeek,
On The Lake Condo
Offering the utmost in elegance, privacy & security on private spring fed lake, with beautiful rolling grounds. Ultra contemporary design of white brick and expansive glass. Excellent fishing. $3,700 month, 1 year minimum. References. For info or to arrange a private showing, call or Fax Robert at:
(810) 476-6299

FARMINGTON HILLS: large 1 bedroom, 14 Mile/Orchard Lake, $750/month plus security. No pets. References. Call: (810) 751-3957

ROMULUS
OAKBROOK VILLA
2 and 3 bedroom townhouses
Ranging from $399 to $500
Includes all utilities
Open Mon. thru Fri., 9-5 PM
Sat., by appointment
15001 BRANDT 313-941-1540
TDD: (800) 989-1833

ROYAL OAK, 14 & Crooks - all utilities included. Completely furnished. New bath. Large bedroom with walk-in closet. 3rd floor with balcony. Completely private entrance. Pool. Carport. Laundry facilities. $850/mo. 810-647-8030

SOUTHFIELD CONDO - 2 bedroom, medium grey, approximately 1100 sq. ft., washer/dryer, carport. $700 per month. (313) 397-6342

SOUTHFIELD N. of 8/E. Beech Daly. 1 bedroom, 1 bath, appliances, neutral, mint condition, common entry, carport, air, storage area, pool, clubhouse. $550/mo.
D & H PROPERTIES 810-737-4002

TROY TOWNHOUSE: 3 bedrooms, 2½ baths, air, garage, no pets. $825/month, plus security. Available Sept. Call after 5pm. (810) 642-9448

403 Duplexes

BIRMINGHAM: 2 bedroom, 1½ bath, large living room, dining room, sunporch, garage. Top notch! $950/mo. 1yr lease, references. No pets. (810) 644-3185

BIRMINGHAM/ROYAL OAK. Contemporary 1 bedroom upper, private entry. New carpet, paint, blinds & fixtures. $675, includes stove, refrigerator, gas & water. Pager (810) 704-4619 (810) 435-4819

LIVONIA UNUSUAL, quaint but small, 1 bedroom, 1.5 bath, 1½ story. Hardwood floors, woodwork. Wooded ravine setting. $490 + utilities. Cat OK. (313) 538-6347

NORWAYNE - 2 and 3 bedrooms, recently updated and painted, carpeted, utility room, nice location. From $459. (313) 278-0282

PLYMOUTH - DOWNTOWN. Great location near Kellogg Park. 2 bedrooms, first floor laundry, carport, no pets. $680/mo. Days 313-459-3768 Eves. 313-416-9864

S LYON - 2 bedroom, air, appliances. $565 month. Close to shopping. (810) 348-7596

404 Flats

BERKLEY, 1 bedroom flat, large kitchen, hardwood floors, basement, garage. $550/mo. includes utilities. (810) 549-6839

PLYMOUTH: UPPER 2 bedroom, carpeted, stove, refrigerator. Heat & water paid. Available now! $550/month. (313) 459-9829

REDFORD TWP. - 1 bedroom upper, private entrance, all appliances including washer & dryer, newly redecorated, track lighting, ceiling fans, partial utilities included. $435/mo Dave 313-255-5678

SOUTH REDFORD: 1 bedroom studio flat, newly redone-everything. All utilities included. Washer & dryer access. $550 mo. (313) 538-2819

405 Homes

ANN ARBOR, Beverly Hills, Detroit, Warren, 3 bedrooms. Freshly painted vacant homes. Kids and pets ok. Hasenau Co. 313-273-0223

River Bend
APARTMENTS
Located adjacent to naturally wooded Hines Park, economical, 1 and 2 bedroom apartments and townhouses. Comfortable living with air conditioning, private balconies, huge closets, heat included. Also Cable TV, 2 swimming pools and aerobics fitness center. SMART stop at the front entrance.
30500 West Warren between Middlebelt and Merriman Roads
Call Today (313) 421-4977
A UZNIS DEVELOPMENT

WESTLAND
Hawthorne Club
APARTMENTS
From $480
$200 Security Deposit
- Heat Included
- Vertical Blinds
- Short-term leases available
- Microwaves - Outdoor Pool

(313) 522-3364
7560 Merriman
Between Ann Arbor Trail & Warren
Mon.-Fri. 9-6, Sat. & Sun. 11-4

Great Living • Super Value!
Scotsdale
APARTMENTS
1 Bedroom from $475
2 Bedroom from $540
$250 Deposit
FREE HEAT and COOKING GAS
Dishwashers • Vertical Blinds • 1½ Baths
Central Air • Pool • Laundry & Storage • Tennis
Carport • Clubhouse • Cable Ready
Newburgh between Joy & Warren
(313) 455-4300

Waynewood Apartments
Desirable Location in Westland
Large 1 & 2 Bedroom Apartments, included . . .
- Dishwasher
- Vertical Blinds
- Huge Bathrooms
- 2 Bedrooms with 1½ Baths and Deluxe Kitchen.
- Lots of closets
- 2 Swimming Pools
- FREE Heat
- Extra Storage
- Patio or Balcony

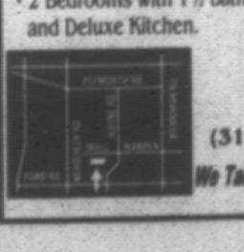

Call Now at
(313) 326-8270
We Take Care Of Our Residents!

Situated within 77 beautiful acres of park and recreational paths- Four Seasons of activity with comfortable living in a delightful Farmington Hills neighborhood. Excellently serviced and maintained 1 and 2 bedroom apartments and townhouses. Easy and quick access to I-96 and I-275 - direct routes to the airport, downtown Detroit and Birmingham/Southfield.
9 Mile Road • 1½ miles west of Farmington Road.
Washers and Dryers in many apartments
A UZNIS DEVELOPMENT

green hill
APARTMENTS
call today
(810) 478-4664

COMMERCIAL ☐ INDUSTRIAL ☐ OFFICE
Area Properties for Sale or Lease

COMMERCIAL INDUSTRIAL SALE OR LEASE #389-398

390 Business Opportunities

BAR TAVERN FOR SALE License, Building, Property and Equipment. Call 313-285-5818 Leave Message

BEAUTY salon For Sale. Westland area. Any reasonable offer. Call after 6pm at 313 422-7084

BED & BREAKFAST
Fantastic business opportunity in Ann Arbor! Four bedroom, 3 full bath home in central Ann Arbor. Always busy! Beautiful real estate & terrific bed & breakfast business. Call Saverino Properties for further information: (313) 994-6050

BRIDAL & baby games for sale. It is a home operated business. Will sacrifice because of moving. Best offer. 313-425-6106

CAR WASH, Rayco automatic drive-through, 110V, disassembled. $2,900. 810-262-6891

CLASSIFIED ADVERTISING Works!

DEVELOPERS & INVESTORS DREAM
For Sale. Own your own 18 hole golf course. Heated pool, campgrounds. Only 7 miles from the MIS Speedway. Has potential to be open all year. Add some time shares, condominiums & tennis courts & you will have a resort unequalled in Michigan. Located only 90 minutes from the Tri-county area or 50 miles from Toledo. Beautiful expanding resort area of Irish Hills.
810-681-0251 810-646-6657

390 Business Opportunities

LAWN MAINTENANCE accounts Oakland County residential. 33 accounts. Gross $900 per week. Immediate takeover. (313) 937-2411; Beeper 313-599-2856

N. OAKLAND COUNTY Restaurant. For sale by owner, class C, million+ gross. Call 9-11am or leave message. 810-693-8882

TRAVEL AGENCY for sale Plymouth/Canton area. Call 313-453-1475 after 6pm. Serious inquiries only.

WELL ESTABLISHED JEWELER. Strip center. N. Macomb area. Business includes inventory & fixtures. Seller moving, needs quick sale! (CT-541). Call for private showing. CAROL TAYLOR, Re/max East 810-792-[illegible], ext. 421

391 Business/Profess. Buildings For Sale

SINGLE ROOM Office space. Ford & Middlebelt. From 125-600 sq. ft. Starting at $150 month, including utilities. Lots of parking. 1st. & 2nd. floors available. 313-422-2490

WESTLAND - for sale or lease. 2200 sq. ft. free standing professional or doctors building. Ample parking. C-21. 810-569-1212

392 Commercial/Retail Sale/Lease

DOWNTOWN ROYAL OAK STOREFRONT FOR LEASE
Approximately 700 sq. ft. Vacant. 810-541-4144

FARMINGTON HILLS
Dance/Karate studio, NW/14 Mile. 2200 sq.ft., all oak floors, mirrored with ceiling fans. 810-855-9300

FOR LEASE - Telegraph Road & 6 Mile, near I-96, in Redford Township. 4000 sq.ft., zoned C2, very high traffic area. 313-532-4040

392 Commercial/Retail Sale/Lease

PLYMOUTH DOWNTOWN
Forest Avenue location. Approx. 1000 sq.ft., excellent parking. 313-455-7373

PLYMOUTH DOWNTOWN - Great showroom on Main St., approximately 3,100 sq. ft. (includes some warehouse). Parking. (313) 453-1706

STORE FOR LEASE - 1200 sq. ft. in Joe's Produce Shopping Center. For further information call Joseph Maiorana Sr. 810-477-4333

394 Ind./Warehouse Sale/Lease

AIRPORT COMMERCE CENTER
NOW LEASING
Award Winning Development
Industrial Suites
M-59 AT PONTIAC AIRPORT
Suites From 1200 - 6500 sq. ft.
Al Montavo
(810) 666-2422

395 Office Business Space Sale/Lease

AMERICENTERS - Part time office plans, $125 a month. Located in Troy, Southfield, Livonia & Bloomfield Hills. 313-462-1313

BIRMINGHAM, great space, house off Adams, with 1500 sq.ft. at below market rent. David M. Tisdale & Company (810) 626-8220

BIRMINGHAM - 1014 sq.ft., south edge of downtown, insight parking, lots of windows. Santrsen Co. - 810-647-3250

DOWNTOWN PLYMOUTH
Prime location, great parking.
175 - 1400 sq. ft.
Call Denny: (810) 229-7474

FABULOUS BLOOMFIELD HILLS Office Space - Fully built out, 1900 sq. ft., or could be split. Telegraph & Long Lake area. Lease terms negotiable. Contact Mary at: 810 540-1070

395 Office Business Space Sale/Lease

ANNOUNCING SERVICED OFFICES
THE best buildings in the best communities. IBC now offers individual private offices from 150 sq.ft. w/personalized phone answering and on-site computer services! (Windows 95, Microsoft Office, Video teleconference, Multi-Media DTP). Attractive lobby, large conference rooms, kitchen. Part time to annual lease terms, furnished or unfurnished. Troy, (Wilshire North), Livonia (7 Mile Crossing @ 275), Canton (Canton/Ford Crossing), Ann Arbor (Atrium II), Detroit (400 Ren Cen), Sterling Hts. (Sterling Town Center on M-59), Novi (9 Mile/Novi Rd.)
Call International Business Centers - 810-344-9500

FARMINGTON HILLS, Private office up to 1,800 sq. ft. from $7 per square foot. Carpeted & newly decorated. (810) 478-6215

GARDEN CITY - 2020 Middlebelt near Ford Rd. Medical or office, 7 rooms, 800 sq. ft. $725 per mo. (313) 981-9425

LARGE OFFICE space to rent in Southfield. Approximately 1300 sq. ft. Immediate occupancy. Call: 810-569-6241

LIVONIA, Five Mile & Farmington Rd. (450 sq. ft). Will partition to suit. $450/month. Utilities included. (313) 422-2321

LIVONIA OFFICES
19500 Middlebelt 15415 Middlebelt
15195 Farmington Rd.
1 room from $150
2 rooms from $300
4 rooms from $500
Larger available
CALL KEN HALE:
DAYS: 313-525-2412
EVES: 313-261-1211

395 Office Business Space Sale/Lease

LIVONIA - Prime office space "Downtown Livonia" near City Hall. 1500 sq. ft. all or part. $12/ft. including utilities, taxes, etc. (313) 422-8222

LIVONIA - Shared Office Center, 1 & 2 room suites & warehouse for lease, on 8 Mile, near Farmington Rd. Complete secretarial & telephone answering services. 810-476-2442

PLYMOUTH/DOWNTOWN
TWO suites, 1150 & 600 sq.ft. & two 150 sq.ft. offices. Excellent parking. Reasonable. 313-455-7373

PLYMOUTH DOWNTOWN. Approximately 630 sq. ft. beautiful office space. Private entrance, parking. $525/mo. (313) 453-1706

REDFORD TWP. OFFICE SUITES AVAILABLE
Beautifully decorated 2 or 3 room suites from 400 sq.ft. to 834 sq.ft. Includes blinds, carpeting & all utilities, many extras.
CERTIFIED REALTY INC.
(810) 471-7100

SHELBY TOWNSHIP - newer building, 1200 - 2700sqft., immediate. Commercial or professional use. France/pager 810-518-8351

WEST BLOOMFIELD: 1 to 5 windowed offices to sublet (some furnished). Additional amenities available include: conference room, secretarial space, phone system, copier & fax. (810) 855-3000

397 Investment Property

FOR SALE - 2 triple net lease commercial buildings. Troy-$525,000, Brighton-$165,000. Call A. John Richiena CCIM. 313-930-0011

SOUTH LYON - 8 unit apartment, near town, in excellent condition, plus adjacent 1½ acres zoned multiple with all utilities. Terms available. (810) 478-2464 Or 810-227-1256

---

405 Homes

Allen Park to West Bloomfield
Bringing Landlords AND Renters Together
HOUSES/CONDOS/APTS
RENTAL PROS
SOUTHFIELD...810-356-RENT
GARDEN CITY...313-513-RENT
EAST POINTE...810-773-RENT
AUBURN HILLS...810-373-RENT

ANN ARBOR, Lincoln Park, Detroit, Warren, 3 bedrooms. Freshly painted vacant homes. Kids and pets ok. Hasenau Co. 313-273-0223

BERKLEY-Clean & neat 3 bedroom, 1 bath, appliances, 2 car garage, basement, fenced. Nice area. No pets. $875 a month. 810-644-1411

BIRMINGHAM & ALL CITIES
FREE
PREVIEW, CATALOGS, PHOTOS
HOUSES, CONDOS, APARTMENTS
"Since 1976"
TENANTS & LANDLORDS
SHARE REFERRALS
RENT-A-HOME
810-642-1620
884 S. Adams, Birmingham

BIRMINGHAM - 2 bedroom, central air, 2 car garage, finished basement, walk to downtown & school. 1792 Henrietta. $875 (810) 626-3638

BIRMINGHAM - 3 bedroom bungalow; 2 bath; basement & garage, central air, appliances. $1500. (810) 414-7514

BIRMINGHAM - Charming 3 bedroom intown. Approximately 1000 sq. ft. 1 bath, kitchen, breakfast nook, living room & laundry room. Includes refrigerator, stove & brand new washer & dryer. Sunny beautiful backyard with deck. New carpeting with fresh paint. $800 per month. 810-647-1500

BRIGHTON - No. 96/E US23. 1989 charming cape cod, 3 bedrooms, 3 baths, fireplace, acre + includes lawn service, appliances, finished basement, 2 car, deck. $1700/mo. D & H PROPERTIES 810-737-4002

CANTON: 3 bedroom home, 2½ baths, fireplace, basement, fenced yard, air; 2½ car attached garage, appliances, 1880 sq. feet. Available now! $1,350/month. 313-459-9829

CANTON - 2 bedroom home, appliances included. Rent $650 per month plus security. Please call (313) 981-6965

CANTON COLONIAL, 2 yr. old, 3 bedrooms, garage, basement maintenance free, all appliances included, Plymouth-Canton schools. $1,200/month + security. (313) 981-1039

CANTON Duplex - 3 bedroom, stove & fridge, full basement. $775/mo.+ utilities. No pets, available immediately. After 6pm: 313-422-7807

405 Homes

CANTON & other suburbs
CORPORATE TRANSFEREES
For your RELOCATION NEEDS: Call D & H PROPERTIES
810-737-4002

CANTON: Palmer/Sheldon. Sharp 3 bedroom brick 1990 ranch, 2½ baths, fireplace, great room, finished basement with office, 2 car, air. Available 10-95. $1600/mo. D & H PROPERTIES 810-737-4002

CANTON TWP. - 4 bedroom, 2½ bath. Near water park, almost new. Basement, garage. $1975/MO. One Way (313) 522-6000

COMMERCE - 3 bedroom bungalow. All appliances, 2 baths, fenced. $700/MO. RENTAL PROS (810) 356-RENT

COMMERCE: N of Maple, E. of So. Commerce. 1994 brick colonial, 4 bedrooms each with bath, 1st floor master, two way fireplace, 3 car, air. No pets/smokers. $3500/mo. D & H PROPERTIES 810-737-4002

COMMERCE - 1400 sq.ft. ranch, garage, huge lot w/deck, fireplace, lake privileges. $950 mo. Available Sept. 15th. (810) 363-3254

DEARBORN - 3 bedroom, dining, basement, 1 car garage, fenced. $675/MO. RENTAL PROS (313) 513-RENT

DEARBORN, 231 Elmwood St., 3 bedrooms, ½ baths. $950 a month. Please call (919) 461-9718

DEARBORN HEIGHTS - 2 bedroom, 2 bath, finished basement, deck, 1 car garage. $695/MO. RENTAL PROS (313) 513-RENT

DEARBORN HTS. 3 bedroom brick ranch freshly painted. Available now. $650 month plus security. (810) 478-0213

DEARBORN/WEST - 2727 Hubbard. Clean, spacious, 3 bedrooms, carpet, appliances, basement, garage. $725/mo. No pets. 313-584-9380

DETROIT, 3 bedroom ranch, 2 car garage, 6031 Ashton, $500 a month. Ford Rd., & Southfield area. Agent. 810-476-6497

DETROIT HOMES
2, 3, & 4 BEDROOMS
RENTAL PROS
(313) 513-RENT

FARMINGTON & ALL CITIES
RENT-A-HOME
TENANTS & LANDLORDS
810-642-1620

FARMINGTON HILLS - 12/Farmington. Sprawling 1932sqft- 4 bedroom step-up ranch, 2½ baths, fireplace, family room, enclosed porch, basement, inground pool, 2 car, air. Dog OK. $1900/mo. D & H PROPERTIES 810-737-4002

FARMINGTON & other suburbs
CORPORATE TRANSFEREES
For your RELOCATION NEEDS: Call D & H PROPERTIES
810-737-4002

INKSTER - 3 bedroom ranch. Finished basement, 2 car garage, fenced. $525/MO. RENTAL PROS (313) 513-RENT

405 Homes

GARDEN CITY - Immaculate 3 bedroom brick ranch, garage, finished basement, fenced yard. $725 mo. + security deposit. 810-661-9062

GARDEN CITY - sharp 4 bedroom, basement, 2½ car garage, appliances. Option to buy available. $950/MO. (810) 788-1823

GARDEN CITY: Small 2 bedroom home, no basement, garage, or shower (bathtub). No pets. $425 for 1 person, $500 for 2, plus utilities. Leave message. 313-427-9748

INKSTER - 3 bedroom, basement, 2½ car garage, $590. 2 bedroom ranch, $450. Option to buy available on both. (810) 788-1823

LAKE ORION - 3-4 bedroom. Appliances, finished basement, 2 car garage, fenced. $750/MO. RENTAL PROS (810) 373-RENT

LIVONIA & ALL CITIES
RENT-A-HOME
TENANTS & LANDLORDS
810-642-1620

LIVONIA BEAUTIFUL ranch, 3 bedroom, 1½ bath, finished basement, central air, much more. $950/mo. (313)-261-2647 or (810) 474-9677

LIVONIA 3 bedroom ranch, 2 car garage. All appliances. 7 Mile & Angling. Available Oct 1. No pets. $725/mo After 6pm. 810 349-0971

LIVONIA - brick 3 bedroom ranch, basement, appliances, ideal location near park, schools, child care center. No pets. $800/mo. 810-288-6651

LIVONIA - Coventry Gardens. 3 Bedrooms, updated kitchen, extra fireplace in finished basement. Fenced yard overlooking ravine, 2 car garage. $900 (313) 464-1052

LIVONIA SCHOOLS: Attractive 3 bedroom newly remodeled ranch, 2 car garage, stove & refrig. No pets. $625 mo. (313) 425-8521

LOTUS LAKE - Lakefront. 3 bedroom, 2 car attached garage, $1700 per month. Call (810) 540-9517 or 810-623-2649

NORTHVILLE - 3 bedroom, 2 bath, ¼ mile from downtown. $1150mo. plus security. 6mos. lease available. (810) 344-0175

NORTHVILLE - 2 bedroom, 2nd floor townhouse, new interior, appliances, basement, large yard, no pets. $700/mo. 810-348-8698

NORTHVILLE - 3 bedroom ranch. Dining, fireplace, basement, 2 car garage. $795/MO. RENTAL PROS (313) 513-RENT

NORTHVILLE MAILING! WASHTENAW COUNTY. PAVED ROAD. 100 year old Historic home on 5 picturesque Acres with 3 bedrooms (2 down, one up), 2 baths, study, country kitchen with a fireplace, basement and 2½ car garage with opener. Bucolic setting. $1,575 a month. ASK FOR BOB BAKE only.
ROBERT BAKE Realtors
(313) 453-8200

405 Homes

NOVI: 14/Decker. Walled Lake frontage, dock, 3 bedrooms, 2 baths, 2 kitchens, deck, appliances, 2 car, 2 year lease. 1700 sq. ft. updated. Immediate occupancy. $1,800/mo. D & H PROPERTIES 810-737-4002

OAK PARK - 3 bedroom brick, basement, garage, enclosed back porch. $765 a month plus security deposit. Leave message: 810-398-7227

OAK PARK - 3 bedroom ranch with family room & garage. New white vinyl siding & windows. $575. mo. Available Sept. 1. (810) 779-3265

PLYMOUTH: 3 bedroom home, 2 car garage, fenced yard, fireplace, stove, & refrigerator. Available now. $900/month. Call: (313) 459-9829

PLYMOUTH, 2000 sq. ft., 4 bedrooms, 1½ baths, whirlpool tub. Kitchen amenities. Pets negotiable. $1500 per/mo. (313) 455-1054

REDFORD - 2 bedroom bungalow. Appliances. Basement. Pets OK. $560/mo. RENTAL PROS (810) 356-RENT

REDFORD TWP. 1 bedroom home with appliances. $475. per month plus 1 month security. (313) 531-1303

REDFORD TWP. 2 bedroom starter ranch, newly remodeled thru out, country kitchen, $595/mo. Dave - 255-5678
Other properties available soon

REDFORD TWP: 3 bedroom brick colonial, 2 car garage, family room, 1½ baths. $875/month, 1st, last + 1 month security. (313) 532-5796

REDFORD TWP. - 3 bedroom, carpet, newly painted, stove, refrigerator, full basement, fenced yard, no pets. $800 mo + security. 313-953-5455 810-685-8138

ROCHESTER - cute 3 bedroom, 1½ baths, with fireplace & screened in porch, 2 car garage, full basement. $975/mo. 810-377-2606

ROCHESTER HILLS - 3 bedrooms, 1 bath, no dogs, quiet neighborhood, $775 per month. 180 Ann Maria. (517) 347-8398

ROCHESTER HILLS - executive home, 4,000 sq.ft., 4 bedrooms, many extras. $2,900 per month. Call Slater Management (810) 540-6288

ROCHESTER HILLS - Grosse Pines subdivision, 2 story, 5 bedroom, 3½ bath, full finished basement, 2 car attached garage, central air, fireplace & all appliances, only $2200. Carpenter Mgmt. (810) 546-6000

ROCHESTER IN TOWN
3 bedroom, 2 bath, finished basement, garage. $1300/month. (810) 656-2453

ROYAL OAK - CLAWSON, tri-level, 3 bedroom, 1.5 baths, family room, 2.5 car garage, fenced yard. Sept 1. $1250. Message: 810-642-4334

ROYAL OAK - Large 4 bedroom brick with oak floors, family room, new kitchen, 2 car garage. $600. mo. Available Sept. 1. (810) 779-3265

405 Homes

SOUTHFIELD
3 Bedroom Tri-Level. Air. 1½ baths, fenced. $750/MO. RENTAL PROS (810) 356-RENT

SOUTHFIELD
2 bedroom with garage, dining room, large living room. $575 plus security. 810-399-6666

SOUTHFIELD - 2 bedroom, dining, appliances, basement, 2½ car garage. $750/MO. RENTAL PROS - (810) 356-RENT

SOUTHFIELD - RENT TO OWN O-down? Land contract? 2-3 bedroom/above ground pool. Fireplace & appliances. $745/month rent. (810) 746-9656

SUB-LEASE 6 mos. to a year, starting Sept. 1st. Birmingham, 3 bedroom, 1 bath, fenced yard, full basement. (313) 436-3007

TROY - 3 bedroom, 1½ bath, front & family room; fireplace, appliances, deck, garage; air, no pets, $1200/mo. 1½ mo security. (810) 680-1035

TROY: 4 bedrooms, 2.5 baths, newly decorated colonial, private yard, appliances. No pets. Lawn maintenance. $1,950. (810) 828-3842

UNION LAKE - incredible view. Beach; 2 plus bedroom, 2 baths, all appliances, shy acre. Aug 29-June. $725 / deposit. (810) 360-1906

WALLED LAKE - 2 Bedroom. Appliances. Finished basement. Lake privileges. $500/MO. RENTAL PROS (810) 356-RENT

WAYNE - 4642 Mildred. 3 bedrooms, 1 bath, basement, garage, fenced. $695. Available Aug. 21. Showing 7pm. 313-554-1536, 313-981-3050

W. BLOOMFIELD - Beautiful 4 bedroom, 2½ bath home on cul-de-sac in popular family neighborhood. Family room w/fireplace, finished basement, 35 x 15 deck, 2 car garage w/openers, appliances, sprinklers, park-like setting. $2500/mo. 810-661-0244

W. BLOOMFIELD - 4 bedroom, 1.5 baths, 2 car garage, fenced, lake access w/fee, $1,000/Mo. + security. Call 6pm-9pm. (810) 360-0507

W. BLOOMFIELD - 2 bedrooms, lakefront, complete furniture/appliances; peaceful, private, wonderful view & location to freeways. Sept thru June. $850 month. (810) 356-1288

W. BLOOMFIELD - 4 bedrooms, 1½ baths, lakefront ranch with walkout lower level, newly decorated. Excellent location. Quiet neighborhood. $1350 month. 810-356-4124

W. BLOOMFIELD - Contemporary, Green Lake view, 3 bed, w/ loft, 2½ baths; 2½ car, appliances, air, large deck. $2100 a mo. 313-730-9025

WEST BLOOMFIELD - 3 bedroom, appliances, basement, lake privileges. Pets OK. $875/MO. RENTAL PROS (810) 373-RENT

Westland - (2) Attractive, 2 bedroom single family homes. Just renovated, excellent condition. Must see. Palmer/Wayne Rd. area. $600/mo & $550/mo. Call Barry at: (810) 559-7003

405 Homes

WESTLAND, AVAILABLE now, (Palmer/Wildwood), nice 3 bedroom duplex, large kitchen, carpet, fenced yard, $575 mo. 313-274-6765

WESTLAND - 2 bedroom ranch. Carpeted, fenced yard. Option to buy. $500/MO. RENTAL PROS (313) 513-RENT

WESTLAND - Livonia schools, 3 bedroom, 2 bath central air, garage, basement, appliances. $975 mo. plus security. Rent discount if qualified. (810) 471-2607

WESTLAND - Nice 3 bedroom, remodeled kitchen & bathroom. Option to buy available. Immediate occupancy. $650/MO. (810) 788-1823

WESTLAND - NORWAYNE - 3 bedroom duplex, immediate occupancy. No pets. 1 month security. $495 month. 313-455-4183

407 Mobile Home Rentals

FARMINGTON HILLS - 1 bedroom, $60 & up per week. Deposit and references required. No pets. 810-478-1874

FARMINGTON LOCATION
1 bedroom, references & security required, no pets. Call between 1:30-4pm. (810) 626-1454

409 Southern Rentals

DISNEY ORLANDO CONDO
2 bedroom, 2 bath. Pool, spa, golf, tennis. $495 wk. Days: 810-545-2114, Eves: 810-652-9967

FLORIDA, HUTCHINSON Island. Ocean front condo. 2 bedroom/2 bath. Furnished. Laundry. SE corner. Pool, sauna. (810) 828-8501

LUXURY CONDO - St. Pete/Clearwater, Florida: 2 bedroom, 2 bath, every amenity, pool, jacuzzi, gold, tennis, 24 hr. security on beautiful island of Isa Del Sol, near Disney. Monthly rentals available. (313) 532-0154

WINTER HAVEN, FL., Lakefront, doublewide mobile home. Nicely furnished, 2 bedrooms, 2 baths in retirement park. $1000/month, 2 month minimum. (313) 462-1547

411 Vacation Resort Rentals

BOYNE AREA
5 bedrooms, 3 baths, sleeps 12-15. Color TV, VCR, swim, golf, tennis
~~Call 313-420-1274~~

BOYNE AREA, Lake Charlevoix. Beautiful log lodge. Hand built by family of poet Robert Frost. Ideal for reunions, retreats & groups. Open year-round. Beach, boats, dock. 616-347-6085

GRAND CAYMAN, British West Islands: luxury condo on prime section of 7 Mile Beach. 2 bedroom, 2 bath, oceanfront. Brochure available. Private owner. (612) 475-3610

411 Vacation Resort Rentals

HALE, MI. Get-a-way weekend or weekly. Great for families. Summers available. 5 bedrooms, 3 bath home. Indoor pool. 517-345-0711

HAVE A WEEKEND Boat Trip in mind? Put-in Bay, Maumee Bay
A cruise taylored for you.
Crow's Nest Charters
(313) 453-8375

HOLIDAY BEACH RESORT
Cottages available in Port Sanilac. 300' of beach front.
Call (810) 622-8142

HOUGHTON LAKE - Cozy & clean 3 bedroom lake cottage. Private beach. Great location for all recreation. Weekly rates. (313) 421-0227

OSCODA: ON private Lake Van Ettan. 2 bedroom. Available: 8-26 thru 9-1. Labor Day weekend. Fall weekends. (313) 459-0466

PRIVATE HILLTOP house on 4 acres. 3381 W. Houghton Lake Drive. Daily, weekly. Sleeps 18. Call for rates & reservations. No pets. 517-366-8841. Fax: 517-366-7783

TORCH LAKE - Lakefront cottages for Rent from Labor Day thru Oct. Beautiful lake, colorful fall scenery. Off season rates. (616) 544-8263

TRAVERSE CITY, North Shore Inn. Luxury 1-2 bedroom beach front condos. Heated pool. Nightly/weekly. Brochure. 1-800-968-2365

412 Living Quarters to Share

ALL CITIES SINCE 1976
"QUALIFIED"
ROOMMATES
FREE PREVIEW
SHARE REFERRALS
810-642-1620
884 S. Adams, Birmingham

BIRMINGHAM - ROOMMATE for 3 bedroom townhouse, 2½ baths, washer & dryer. Non-smoker. Thru Oct. 1. 810-644-3267

BLOOMFIELD ESTATE - Spacious home & grounds. Lake & pool. Young professional female. $335/month, includes all utilities. (810) 855-5087

BLOOMFIELD TWP. - Male to share 4 bedroom house, w/private bath, on private lake. $375/month plus ¼ utilities. Available now. 810-334-7323

CANTON - private entrance, bedroom with keys, all furnished. Utilities, laundry privileges, furniture, expressways near, male preferred. $85 per week. (313) 397-0065

FARMINGTON - Beautiful 4 bedroom, 2½ bath home. Laundry, garage, fireplace, cable & deck. Non-smoker with references. $400/month plus ½ utilities. (810) 476-7459

FARMINGTON, 3 bedroom home, great location. Full house privileges, non-smoker preferred. $300 month plus ⅓ utilities. (810) 477-4123

412 Living Quarters to Share

FARMINGTON Downtown - large 4 bedroom, 2 bath ranch. $275 mo. + utilities. 25-35 yr. old professional. Available Sept. 1st. 810-476-6596

FARMINGTON - Room for male (mid to late 20's). $230 mo. + ⅓ utilities & security deposit. Kitchen/laundry privileges. (810) 478-3643

FEMALE, non-smoker, professional/grad student to share new 2 bedroom-2 bath apt. on Wayne St. campus. Must be clean & like cats. $325 mo. includes utilities. 810-669-4507

GARDEN CITY - House to share expenses. Full use of house. $400/month including utilities + security. Page anytime: (313) 601-5296

MATURE FEMALE, non smoker, to share 4 bedroom, 2 bath, house in Birmingham. Washer/dryer. $225 month. ¼ utilities, ½ phone. Security. Available Sept 1. Julie (810) 646-0504

PROFESSIONAL FEMALE to share w/same charming Birmingham furnished 2 bedroom condo, non smoking, neat, $350/mo. + ½ utilities. Available 9-17. 810-649-8936

PROFESSIONAL WOMEN seeks same, 2 bedroom, 2 bath, 12 Mile/Northwestern. Half rent & utilities. 810-354-0249

OLD REDFORD - furnished room in privage home w/privileges. $250 mo. (313) 534-1912

REDFORD, NICE home to share, $400/month plus security, ½ utilities. References, no drugs. Pager # 313-813-1296 (your number, 555)

REDFORD - roommate to share house & expenses in Castle Rouge Sub, Schoolcraft & Telegraph. Prefer female 25-35. Security required. Need references. (313) 533-8360

ROOM FOR RENT - Ranch home in the Southfield area. Whole house privileges. Call: (810) 559-0952

ROYAL OAK - Looking for roommate to share 2 bedroom furnished Apt. $290/mo. water & heat included. First, last & security. (810) 549-7642

ROYAL OAK: Non-smoker to share 4 bedroom home. $350, plus ⅓ utilities. Garage privileges, own entrance & ½ bath. Days: (810) 362-6775

SOUTHFIELD - Beautiful home, pool, air, storage, fireplace, cable tv, private furnished bedroom & bath. $350 plus ⅓ utilities. (810) 352-5769

WARRENDALE COMMUNITY: Non-smoking working person. $325/month, includes utilities. Days: 313-441-4444, or Eve: 313-379-2971

WEST BLOOMFIELD - 6,000 sq.ft. home; 5 floors, 3 fireplaces, hot tub, 80" TV. $375. mo. + utilities. (810) 855-0225

WIXOM, Grand River, New luxury apt., bedroom & bath. References, prefer employed person. (810) 348-1130

414 Rooms

BLOOMFIELD HILLS, furnished, utilities, micro & linens. $395/month + security. Non-smoker. Employed gentlemen welcomed. 810-626-2318

CANTON/PLYMOUTH AREA, newly decorated room, laundry & kitchen privileges. Non-smoker, references and deposit required. (313) 451-2998

DEARBORN - Male looking for responsible non-smoking roommate to share 2 bedroom duplex. $250 mo. plus half utilities. (313) 582-5308

LIVONIA STUDIO APARTMENTS
Furnished with choice of either mircowave/refrigerator or Kitchenette unit. Maid service, cable TV, phone answering. $160/wkly. PRESENT THIS AD FOR $10 OFF 1st WK TO NEW GUESTS ONLY
Days Inn, 36655 Plymouth, Livonia.
313-427-1300 Newburgh/Plymouth

REDFORD - furnished 3 room suite. Private entrance, cable, utilities, laundry. Mature male. $100/wk. security. Leave Message. 313-531-7824

SOUTHFIELD HOME. Furnished room. Kitchen/laundry/utilities. Single employed. Near colleges. I-696 - Southfield Rd. 810-559-6556

420 Halls/Buildings

NORTHVILLE/NOVI AREA - free rent. Hi-traffic area, Novi Rd. in Northville. 2 months free rent to qualified leaser. (810) 349-4488

430 Garages/Mini Storage

SECURE 3 car garage, for rent in West Bloomfield. $150 per month, per space.
Call: (810) 539-3734

457 Property Management

ABSENTEE OWNER
WE personalize our service to meet your leasing & management needs.
- Broker - Bonded
- Specializing in corporate transferees
- Before making a decision, call us!

D & H
Income Property Mgmt.
28592 Orchard Lake Rd.
Farmington Hills (810) 737-4002

SINGLE FAMILY SPECIALISTS
PROFESSIONAL rental management of homes and condos. Western Wayne & Oakland county. Best Service & reasonable fees. 810-348-5100
RICHTER & ASSOC.

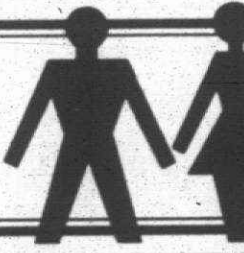

EMPLOYMENT

EMPLOYMENT/INSTRUCTION SERVICES #500-598

500 Help Wanted General

ACCEPTING APPLICATIONS. Sales people, retail store delivery. Established accounts. Detroit Metropolitan area, some lifting. $70-$150 per day based on store service. Must use own vehicle for deliveries. Wixom area. (810) 980-6500

ACCOUNTANT
Ann Arbor CPA firm seeks full-time auditors with 3-10 years experience plus CPA. Competitive salary & benefits package. Send salary requirements & resume to: Personnel, 201 S. Main, Ste. 400, Ann Arbor, MI 48104

ACCOUNTANT/COST ANALYST
Fast paced manufacturing firm headquartered in Plymouth seeks a F/T Accountant/Cost Analyst. Desirable individual must be detail orientated, self-starter with excellent written/verbal communication skills to work independently. Must have knowledge of fully integrated manufacturing Accounting System and a 4 year degree, with 2-5 years work experience. We offer an excellent benefit package and salary commensurate with experience. Interested parties should submit resume in confidence to:
COST/ANALYST MANAGER
P.O. BOX 6407
PLYMOUTH, MICHIGAN
48170-4621

ACCOUNTANT: CPA firm seeks CPA's with 3 to 15 yrs. experience for highly computerized firm. Excellent potential. Send resume to: P.O. Box 531304, Livonia, MI 48153-1304

ACCOUNTANT
DEARBORN CPA firm seeks professional with minimum 5 years experience through financial statement preparation. Experience with Creative Solutions a plus. Flex-time year round. Send resume to: Human Resource Manager, 1537 Monroe, Dearborn, MI 48124.

ACCOUNTANT
Entry level accounts payable opportunity for degreed individual in growing company. Computer/data entry experience required. Experience with Lotus & MicroSoft Word a plus. Send resume with salary requirements to: Accounting Manager, 12500 Merriman Rd., Livonia, MI 48150.

ACCOUNTANT
Farmington Credit Union has an opening for full time Accountant. Applicant must have working knowledge of accounting procedures, financial institution experience & college related classes preferred. Send resume to: Accounting Manager, 22981 Farmington Rd., Farmington, MI 48336

ACCOUNTANT
Full time. Southfield location. Must have minimum two years public accounting experience. Position includes general ledger, trial balance, budget & forecast, financial statements and analysis. Credit/collection experience preferred. Excellent math & Lotus 1-2-3 skills required. Competitive starting salary. Send resume including salary requirements to: P.O. Box 5091, Southfield, MI 48086.

ACCOUNTANT
Interviewing after Labor Day for a Staff Auditor opportunity. 1-2 yrs CPA firm experience necessary, govermental audit helpful. Respond now to Plymouth's Most professional, progressive and expanding CPA firm at 1034 W. Ann Arbor Trail, Plymouth, MI 48170

ACCOUNTANT
NEEDED for accounting & tax firm in Dearborn area. Applicants should be degreed & have at least 3yrs. experience in tax preparation including corporate tax. Experience in small business accounting a plus. Excellent salary & benefit package. Resume to: Box 466, Allen Park, MI 48101

500 Help Wanted General

Accountant
Northwest Suburban service company seeks accountant. Duties include general ledger through Financial Statements. Accounts payable and accounts receivable management. Successful candidate will have BA/BS in accounting and 3-5 years experience. Credit management a plus. Send resume with salary history to: 20300 Civic Center Dr., Ste #225, Southfield, MI 48076, attn HR-AP.

ACCOUNTANTS CONNECTION, INC.
specializes in the placement of accounting and financial personnel. We can match your skills and experience with the opportunities you seek. Current opportunities include:

PERM
Financial Assistant
Degreed professional to assist Financial Management team with administrative support, weekly/monthly reporting and analysis. Lotus and WordPerfect required. Auburn Hills-$26-30K

Sr. Financial Analayst
Dynamic corporation seeking professional to handle corporate planning process. Prior strategic planning, budget, forecasting, and management reporting experience required. CPA and international corporate experience a plus. Auburn Hills-$40-50K

Accounting Clerk
High energy individual with strong work ethic sought for this growing company. Opportunity for professional growth. Farmington Hills-$8.00/hr

TEMP-TO-PERM
Sr. Level CPA
Small local CPA firm needs a self-starter with 3 + years experience. Must have recent public accounting experience. Farmington. $33-42K

TEMP
Credit/Collections Rep
Some experience required for busy Livonia office. Need good phone/communication skills. Long-term assignment.

32540 Schoolcraft, #100
Livonia, MI 48150
(313) 513-7800

Account Executive Assistant
Prefer degreed individual with bank experience. Good opportunity to assist taking credit applications, process credit house accounts. Good starting pay, benefits, auto expanses paid. FHA/VA experience a plus. Send resume to: Greenfield Mortgage Co., 22290 Michigan Ave., Dearborn, MI 48124-2247, Attn: Personnel Department.
Fax: 313-274-1125

CLEAN OUT The Attic.
Clean The Garage.
Have A Sale!
Call 313-591-0900

TELEMARKETING REPRESENTATIVES
Do you have good telephone skills? Looking for a job that offers good financial reward? we are looking for several people to assist us in soliciting new advertising business over the telephone on a part-time basis in the afternoons and evenings. No experience necessary; we will provide all the training. These positions pay $6 per hour plus a generous commission. We offer a great working environment. EOE. To apply, call Jeannie at (313)953-2277

500 Help Wanted General

ACCOUNTING
FINANCIAL ANALYST / MANAGED CARE
Large multi-hospital corporation has an opening for an individual who will assist its Managed Care Director in preparing financial spreadsheets related to managed care operations, reviewing contracts, interacting with insurance companies, and providing support to medical offices regarding managed care. Qualified candidates will possess a B.A. in Accounting or Finance and previous Managed Care experience. This position offers a competitive salary and flexible benefit package. Applicants who work well under pressure and can successfully meet deadlines should submit their resume with salary history to:
DETROIT-MACOMB HOSPITAL CORPORATION
Attn: Corp. Director Managed Care
2151 E. Jefferson
Detroit, MI 48207
An Equal Opportunity Employer

ACCOUNTING/FINANCE PROFESSIONALS
American Axle & Manufacturing, Inc., an expanding Fortune 200 OEM auto supplier in Detroit seeks candidates with outstanding analytical and communications skills to join its Corporate Finance Department.

INTERNAL AUDITOR/ANALYST
Requirements include preferred CPA or CIA with manufacturing audit experience, or plant operations or plant finance background. 2-5 years audit experience: completing operational & financial audits including surveys, testing and analysis of established controls; preparing critique of operations audited; and assessing new procedures and directives.

FINANCIAL ANALYST
Requirements include 3-5 years tax department experience; preparing tax schedules, tax payments and tax returns; routine journal vouchers, reconciling general ledger tax accounts; and preparing government survey information.

Both positions require a bachelor's degree with a major in accounting, business administration or finance; a strong commitment to a team approach towards work; and a high level of MS/Excel proficiency.
Please send resume and salary history to:
American Axle & Manufacturing, Inc.
Corporate Human Resources
1840 Holbrook Ave.
Detroit, MI 48212
We are an Equal Opportunity Employer

Accounting
Growing company seeks individual to prepare weekly payroll for 350+ employees. Person must have solid billing and collections experience for weekly invoicing of a hundred plus customers. Applicant must possess 2 years related experience and be a quick learner. Send resume and salary requirements to: 23205 Gratiot, #391, Eastpoint, MI 48201, attn: Payroll Manager

CLEAN OUT The Attic.
Clean The Garage.
Have A Sale!
Call 313-591-0900

500 Help Wanted General

ACCOUNTING MANAGER
for a small, growing international manufacturing business w/$60 million in sales. Must have Bachelor of Arts degree in accounting. Preferred experience to include:
- ★ Minimum of 5 years experience in accounting.
- ★ Supervisory experience.
- ★ Internal accounting experience.
- ★ Preparation of internal records/reports/statements for outside auditing.
- ★ Tax return preparation.

Please reply to: Box #1511
Observer & Eccentric Newspapers
36251 Schoolcraft Rd.
Livonia, MI 48150

accounting
Payroll Billing Specialist
Full time entary level for Southfield based office.
- payroll, billing, A/R
- company paid benefits
- paid vacations
- advancement opportunities in a growing company
- Accounting education desired, previous experience in a fully computerized accounting system helpful.
- spreadsheet experience a plus
- comparable starting salary

Nation Wide Security, Inc.
23800 W. 10 Mile
Southfield, MI 48034
Att: Lisa/ACC
Fax - 810-827-8755

accounting
Payroll Billing Specialist
Full time entry level for Southfield based office:
- Payroll, Billing, A/R
- Company paid benefits
- Paid vacations
- Advancement opportunities in a growing company
- Accounting education desired, previous experience in a fully computerized accounting system helpful.
- Spreadsheet experience a plus
- Comparable starting salary

Nation Wide Security
23800 W. 10 Mile
Southfield, MI 48034
Att: Lisa/ACC
FAX - 810-827-8755

ACCOUNTING PERSON needed to be in charge of Skyline Property Management Software for commercial & residential buildings. Should be familiar with tenant billings, accounts payable & general ledger entries. Must have computerized accounting experience. Send resume to PO Box 43688, Detroit, MI 48226

Construction Laborers & Carpenters
Growing general contracting firm specializing in health care construction, seeks general laborers and carpenters
Must have reliable transportation. Fulltime, permanent employment with excellent benefits
Apply to: AIM Systems,
31805 W. Eight Mile Rd.,
Between Merriman & Farmington
(9:00 a.m. - 11:30 a.m.)
(810)476-7212

Earn $100 or more!
Work a few hours Sunday mornings
Earnings potential unlimited!
Call (313) 222-5019 today!
A3

500 Help Wanted General

★ ACCOUNT MANAGERS
23 PEOPLE NEEDED
Established local cable company is taking area by storm. Positions now available!
CUSTOMER SERVICES
PUBLIC RELATIONS
MANAGEMENT
MARKETING
SALES
$350/Week Plus
Looking for self motivators, dependable, sharp appearance. No experience, we train. Start Now!
810-477-2100

ACCOUNT REPRESENTATIVE
Green Tree Financial Corporation has an exciting opportunity in our Green Tree Financial Servicing Corporation Regional Office for an Account Representative.
This individual will be responsible for pursuing past-due accounts to achieve delinquency objectives without sacrificing customer standards or causing unwarranted repossessions.
The ideal candidate will have 3-5 years of collection experience, persuasive and professional telephone and communication skills, computer/data entry experience, and strong numeric aptitude. Must be detail oriented, organized, and able to work effectively under pressure.
Green Tree Financial Corporation, a proven leader in manufactured housing and home improvement lending, offers a competitive salary, full range of benefits, and excellent opportunities for career growth.
Please reply by submitting your resume and salary requirement to: Green Tree Financial Servicing Corp., Attn: Collection Manager, 38705 Seven Mile Rd., Suite 160, Livonia, MI 48152.
Equal Opportunity Employer, M/F/H/V

ACCOUNTS PAYABLE CLERK
Successful Southfield company seeks accounts payable clerk. Ideal candidate will possess 1-2 years of accounts payable experience and have excellent communication skills. Computer experience a must. If interested, please send resume and salary requirements to: Ms. Nelson, P.O. Box 691, Southfield, MI 48037

ACTIVITIES ASSISTANT - part time 20 hrs. per week. Four Chaplains Convalescent, 28349 Joy Rd., Westland, MI 48185 (313) 261-9500

500 Help Wanted General

ACM EMPLOYEES CREDIT UNION
Seeks full time Accounting Clerk. Send resume or Apply within:
1 Auto Club Drive
Dearborn, MI 48126

ACT NOW
Immediate Openings
$100 BONUS
- Assembly & Packaging
- Livonia/Farmington area
- Earn up to $6.50/hour

Call now
(810) 477-1252
SOMEBODY SOMETIME
18320 Middlebelt

ADMINISTRATIVE ASSISTANT
$20,000 To $35,000
Troy, Southfield & Sterling Heights locations! Computer literate? References? Companies anxious to hire! Insurance, sales, auto or/and bi lingual background. Call Day! The "Best" Career agency under the Sun! Dorothy Day Personnel of Troy
810-649-6797 Fax: 810-649-2496
DAY

CLEAN OUT The Attic.
Clean The Garage.
Have A Sale!
Call 313-591-0900

DELIVERY PERSONS
Needed in Northern Oakland County
- Motor Routes
- Walking Routes
- Deliveries to Newstand Locations

One day a week--Thursday Only.
Clarkston, Oxford, Lake Orion & Addison areas.
For further information call our Circulation Department
(810)651-7575

TOOL CRIB ATTENDANT
High production OEM machine shop in Southeastern Oakland County wants candidates for the above position to store, receive and distribute supplies and parts for production floor. Knowledge of filing systems and some inventory experience necessary. Position requires basic blueprint reading skills, keyboarding skills, and basic math. Excellent interpersonal communication skills a must. No machining. Well rounded industrial background in the machining industry desirable. Possible assignment to any required shift. Interested persons, send a handwritten letter of interest and a resume with wage history to:
Human Resources Manager
Tool Crib/OE
P.O. Box 530298
Livonia, MI 48153-0298
A Drug Free, Equal Opportunity Employer

500 Help Wanted General

ADMINISTRATIVE ASSISTANT
Full-time position available in fast-paced Southfield office. Must have 2 years clerical experience. Duties include typing 50 wpm, minute taking & transcription. Must be computer literate in Windows, Word & Excel. Salary commensurate with experience. Excellent benefits included.

CLAIMS ANALYST
Out patient Claims Analyst needed for an established managed care organization. Must have billing/claims review experience with organizational & PC skills. Full-time position with benefits.

PROVIDER ACCOUNT SPECIALIST
Needed to recruit & service First Care physican network full-time. Must be motivated & self-starting. Degree or equivalent marketing experience required. Salary commensurate with experience. Benefits included.

BILLER
Full-time position for an experienced Medical Biller to join the First Care billing team. Knowledge of The SBM System a plus. Salary commensurate with experience. Good benefits included.

Send resumes to:
First Care HR Dept.
24200 Woodward ave
Pleasant Ridge, MI
48069

☎ FAX US YOUR AD
313-953-2232

500 Help Wanted General

ADMINISTRATOR
FOR large Dental group in Waterford. Must be dynamic and capable of motivating groups of persons to accomplish greater team work while generating pride in company, and increase organizational productivity. Applicant must have 5 years or more experience in equivalent managerial position. Knowledge of accounting and computerized systems, naturally organized; diplomatic, and a people person. Minimum starting salary $45,000, plus benefits. Call Mrs. Coffey (810) 681-8100

AIR CONDITIONING
SERVICE & INSTALLATION
COMMERCIAL/INDUSTRIAL
Call: (313) 535-4400

AIR CONDITIONING/REFRIGERATION
Will train, good pay & benefits, high school grads to age 24 and willing to relocate at our expense.
Call 1-800-922-1702

500 Help Wanted General

ADVERTISING ACCOUNT EXECUTIVE
For major cable television company. Successful candidate will be enthusiastic with excellent communication skills. A related degree and Media experience helpful. The position involves: prospecting, proposal writing, client servicing, and community involvement in the Suburban Detroit area (Oakland County). Send resume with cover letter to: TCI Cable Advertising, 4500 Delemere Blvd., Royal Oak MI 48073. Attn: ADV Personnel. E.O.E., M/F/V/H

AIR CONDITIONING & HEATING SERVICEMAN & INSTALLER (M/F)
Experienced only with references, own tools and van or truck. Call Robert 8pm-10pm only. 313-721-6263

CLEAN OUT The Attic.
Clean The Garage.
Have A Sale!
Call 313-591-0900

MascoTech
PRODUCT ENGINEER
An opportunity exists for a BSME with at least five (5) years automotive design experience (chassis and suspension preferred). Candidates must have knowledge of Big 3 customer requirements, project management experience, and ability to interface with both customers and suppliers are required.
If you are looking for a fast growing, aggressive and highly visible Fortune 500 company, send your resume with cover letter stating salary requirements to:
MascoTech Stamping Technologies, Inc.
ATTN: Staffing and Development Manager
1350 W. Hamlin
P.O. Box 5011
Rochester Hills, MI 48308-5011
Equal Opportunity Employer

BRANCH MANAGER
Source One Mortgage, one of the nation's largest mortgage bankers, is seeking a highly qualified individual to manage our residential origination branch in Farmington Hills.
This is a great career step for a "successful" loan officer or producing manager ready to earn more by doing more. Plan includes salary, commission, overages, overrides, auto allowance, expenses & competitive benefit package. Focus is on continued personal production plus recruiting, hiring, training, motivating & managing LO's & staff. Must be aggressive self-starter w/2yrs. origination exp. & strong Realtor base as evidenced by purchase production. Please send/fax your resume in confidence to:
HUMAN RESOURCES
SOURCE ONE MORTGAGE
27555 FARMINGTON RD.
FARMINGTON HILLS, MI 48334
FAX: (810) 488-7121
SourceOne
Mortgage Services Corporation
Equal Opportunity Employer M/F/D/V

500 Help Wanted General

ALARM COMPANY
OPERATIONS SUPERVISOR

An established leader in U.L. listed residential/commercial/industrial alarm installations in the tri-county area seeks individual to handle daily operations. Duties include running service department, scheduling installations and service. Ideal candidate must be aggressive, self starting, budget minded. You will report directly to the president. Liberal benefits include 401K, paid family health dental insurance, life insurance. Send resume to:

Box #1548
Observer & Eccentric Newspapers
36251 Schoolcraft Rd.
Livonia, MI 48150

ALARM INSTALLERS

Immediate opening for quality minded alarm installers for high-end company. Experience not necessary, will train. Paid benefits include family health-dental care, 401K, 8 paid holidays; sick and vacation days. Top wages paid to the right individual. Contact

Kim Johnson
Vigilante Security
Mon.-Fri. 9am-4pm
810-559-7100, ext. 240

☎
FAX US YOUR AD
313-953-2232

ALARM & SATELLITE
System installers needed ASAP. Good pay & benefits. Call for screening. (313) 416-5550

ALERT SECURITY is hiring officers for the Metro area. Wages between $5.65 & $7.00 per Hr. Are you currently working security and tired of getting jerked around all the time? Would you like to get a check every week? If so, call: (810) 414-7220

ALL POSITIONS
Welders, Fitters, Machine builders & General labor. No experience necessary. Plymouth Rd & Newburgh area in Livonia. (313) 432-5923

AMC MAPLE 3 THEATERS
Now hiring all staff positions. Applications available at the box office. 4135 W. Maple Rd., Bloomfield Hills (at Telegraph) (810) 855-9091

AMERICORPS MEMBER DOMESTIC PEACE CORPS
Help people with disabilities in your community. Part time. Living stipend - educational awards. Call for appointment to The ARC of Northwest Wayne Co.
313-532-7915

ANIMAL HOSPITAL has positions for full and part time kennel attendants. Must be mature, pleasant and presentable. Please send resume to: Greenfield Animal Hospital, 24261 Greenfield Rd., Southfield, MI 48075, Att: Lori

★ **MARKETING ASSOCIATE FULL TIME**
SERVICE TECHNICIAN
GROUNDS TECHNICIAN FULL TIME
LARGE APARTMENT community seeking self-motivated professional indviduals. Fax resume to 313-261-7108 or call 313-261-8010.
Owned and Managed by Capreit

APARTMENT COMMUNITY UNDER NEW MANAGMENT NOW HIRING
- Grounds Personnel
- Cleaning Staff
- On site Maintenance

If you are responsible, hardworking and get along with other people, apply in person.

OAK VILLAGE L.C.
2758 ACKLEY
Westland, MI 48186
(313)721-8111

APARTMENT GROUNDSKEEPER
Full time position at River Bend Apartments, Westland. Apply in person Monday - Friday, 10 a.m. to 6 p.m. at River Bend Apartments Leasing Office. 30500 West Warren.

APARTMENT MANAGER or Apartment Manager Couple, with experience needed for suburban apartment community. For interview call 810-569-8880

APARTMENT MANAGER couple with experience needed for NW suburban complex. Maintenance, leasing and office experience required. Salary, apartment and utilities provided. Send resume to: P. O. Box 824, Southfield, MI 48037

APARTMENT MANAGER COUPLE
For large suburban apartment complex. Must have 2 years experience in property management. Apartment & utilities included. Call Mon.-Fri. 9am-5pm. 810-352-4043
An Equal Opportunity Employer

APPLIANCE SERVICE TECHNICIAN. Experienced for major appliances, refrigerators. Benefits, great opportunity. 313-522-0596

APARTMENT SERVICE TECHNICIAN Position at River Bend Apartments, Westland. Plumbing, heating, cooling & appliance experience required. Must have own tools & transportation. Salary & benefits included. Apply in person: Monday - Friday, 10 a.m. to 6 p.m. River Bend Apartments Leasing Office, 30500 West Warren.

APPLIANCE TECHNICIAN
For repairs of washers, dryers, ranges and dishwashers. Experienced only. Good pay. Contact Mr. Miller 810-626-1227

APPLY NOW
IMMEDIATE OPENINGS FOR:
- General Laborers
- Packagers
- Assemblers
- Machine Operators

$5-$7 per hr. Day, afternoon & midnight shifts. Westland, Romulus, Livonia, Belleville areas. Excellent opportunities. For more info call

ADIA
THE EMPLOYMENT PEOPLE
Westland: 722-9060
Taylor: 291-3100

APPLY TODAY!!
CANTON, WESTLAND, WAYNE AREA
MANY POSITIONS OPEN!
- GENERAL LABOR $220/WK
- INSPECTORS $266/WK
- PRESS OPERATOR $304/WK
- WELDERS $290/WK

Bonuses/Vacation/Holiday Pay
Apply Mon.-Fri. 9-11am & 1-3pm
34771 FORD RD. (E. of Wayne)
SS Card & Picture ID required
INTERIM PERSONNEL

CLEAN OUT The Attic.
Clean The Garage
Have A Sale!
Call 313-591-0900

JOIN ONE OF THE 100 BEST!!

Valassis Communications, Inc. recently named "One of the 100 Best Companies to Work For in America" has several openings for qualified, energetic individuals! Currently we have openings for the following positions:

LAYOUT SPECIALIST
- Strong computer skills
- Mathematical/logistical aptitude
- Spreadsheet experience preferred

CATEGORY MANAGEMENT EVALUATOR
- Analytical abilities
- Problem solving/Negotiation Skills
- Able to handle fast paced sales environment
- College degree preferred

CLIENT SERVICES COORDINATOR
- Computer literate
- Strong detail orientation
- College degree preferred
- 2-3 yrs corporate customer service experience

PT-TIME MARKETING CLERK/CO-OP
- Able to work 20-25 hrs/wk
- Computer data entry skills
- Detail and deadline oriented

SYSTEMS ANALYST
- Ideal position for Information System Student looking for full time work
- DOS or UNIX experience required
- Hours 4pm-12am (Part time hrs may be possible

Interested applicants should send resume, cover letter, and salary requirements to:

Sales Operations Division
c/o HR-CP
36111 Schoolcraft Rd.
Livonia, MI 48150

VALASSIS COMMUNICATIONS, INC.
An EEO/Drug Testing Employer
Applicants with foreign Language skills encouraged to apply

NEWSPAPER INSERTERS

We have several openings for people to work in our Livonia plant placing inserts into our newspapers. These positions are hired on an "as needed" basis for a variety of around-the-clock shifts. No experience necessary. We will provide the training, we are a drug-free workplace. EOE. Applications can be picked up and completed between the hours of 8:30 AM and 5 PM at:

Observer & Eccentric Newspapers
36251 Schoolcraft
Livonia, MI 48150

Establish a career with the nation's largest department store.

JCPenney, Twelve Oaks, Westland and Summit Place are now accepting applications for full and part-time people in the following departments:
- **Maintenance**
- **Loss Prevention**
- **Catalog**
- **Salon Stylists**
- **Jewelry Repair**
- **Childrens**

Selling Specialists For:
- **Men's Clothing**
- **Ladies' Apparel**
- **Shoes**
- **Jewelry**
- **Furniture**
- **Window Treatments**

Benefits include merchandise discount, medical/dental insurance, paid vacations/holidays, sick pay, savings and profit sharing plan.

Apply in person at JCPenney, Twelve Oaks, Westland or Summit Place Personnel Office during store hours.

JCPenney
An equal opportunity employer, M/F/V/H

CUTTER GRINDER

A Southeastern Oakland County area, drug-free, high-production O.E.M. machining shop requires a Cutter Grinder with 5-7 years experience in sharpening drills **and reamers. Some tool set-up and detail** making. Automatic drill sharpening machine experience preferred. Afternoon shift position available.

Send a letter of interest, resume and wage history to:

CUTTER GRINDER
M.O.A.D.
P.O. Box 530298
Hazel Park, MI 48030-9998
Equal Opportunity Employer

Front Desk Guest Service Reps

Do You Do Impressions?

Red Roof Inns, America's leading economy lodge, seeks friendly Front Desk Guest Service Representatives who can impress our guests with their warm, courteous service. **FULL & PART TIME** positions available. If you are customer-pleasing and able to work a flexible schedule including evenings and weekends, let us impress you with our excellent wages and fringes! Apply in person at **39700 Ann Arbor Rd. (at I-275), Plymouth.** EOE

red roof inns

MORTGAGE BANKING OPPORTUNITIES

COLLECTIONS SUPERVISOR- requires 2-4 mortgage/installment loan collection experience(1-2 years supervisory) and knowledge of FHA, VA & state guidelines. Excellent communication skills and PC knowledge a must.
DEFAULT COUNSELLORS- 2 part-time positions. Requires mortgage & installment loan collection experience. Proven ability to control delinquency. Excellent communication skills.
CUSTOMER SERVICE/PAYOFF CLERK- Responsible for handling general customer inquiries and loan payoffs from funds receipt through document release. Requires previous mortgage payoff experience with strong verbal and written communication skills. Knowledge of WP helpful.
CUSTOMER SERVICE CLERK-part-time position responsible for handling general customer inquiries. Mortgage experience specific preferred. Strong verbal & written communication skills required. Knowledge of WP helpful.
ESCROW SUPERVISOR-Responsible for the managing insurance and tax departments. 3 years mortgage servicing experience specific to escrow administration and excellent verbal & written communication skills required.
RECEPTIONIST-Excellent communication skills and professional appearance required. Will include back-up secretarial duties. Experience with multi-line phone, WP/MS Word & Lotus preferred.

Qualified candidates submit resume to:
DEVELOPERS MORTGAGE CORP.
P.O. Box 7000
Troy, MI 48007-7000
EOE

Kroger
NOW
ACCEPTING APPLICATIONS
Available Part-time Positions Include:
- Cashier
- Deli Clerk
- Grocery Clerk
- Drug/GM Clerk
- Bakery Clerk
- Produce Clerk
- Meat Clerk

We offer flexible schedules and competitive wages
Apply in Person at:

30935 5 Mile Rd.
(At Merriman)
Livonia

33523 8 Mile Rd.
(At Farmington)
Livonia

M/F - Equal Opportunity Employer

APPOINTMENT SETTERS
For our Northville office
Full time: 9am to 4:30 pm and 1:30 to 9pm
Part time: 9am to 1pm & 5-9pm.
$7 plus commission. Own transportation a must.
Call Sharon Belisle
800-933-9230
Equal opportunity employer

APPRENTICE needed immediately for full time position in a Royal Oak Graphic Art Studio. Good communication skills & reliable car a must. Send resume to: P.O. Box 1712, Royal Oak, MI 48068

APT CARETAKER COUPLE
Suburban complex. Maintenance experience. Wonderful opportunity. Apt., salary. 810-352-2550

APT. COMMUNITY in Westland, needs hallway cleaner, full time. 313-326-8270

ARCHITECTURAL DESIGNER/ DRAFTSMAN
FOR busy interior design firm. Commercial & residential work. Free lance or flexible hours. Salary commensurate with experience. 810-645-0915

ARE YOU A UNIQUE PERSON with a work background in either Engineering, Sales Engineering, Accounting, Data Processing or Health Care? We are a professional recruiting firm where you can use your years of experience to help our clients find the best talent and build a profitable career for yourself. I know you never thought of being a recruiter, neither did I. For a frank discussion on our industry, call: (810) 737-5860

ARE YOU ENERGETIC, always on the move, real estate may be for you. Call ERIC, 313-261-0700
REAL ESTATE ONE
Inquire about 100% commission

ART INTEREST / PICTURE FRAMING
We will train you in the fine art of picture framing. We are looking for well groomed, personable individuals who will enjoy a blend of retail sales, design and picture framing. We offer benefits and paid vacations. If you are looking for a career opportunity or would just like to share your talents please apply at:

Frames Unlimited
27891 Orchard Lake Rd.
Farmington Hills
Corner of Orchard Lk & 12 Mile
OR
Frames Unlimited
6616 Telegraph Hwy
Bloomfield Plaza
Corner of Maple & Telegraph
OR
Frames Unlimited
22224 Novi Rd.
Oak Pointe Plaza
Corner of Novi & 9 Mile

ART POSITION
Full time positions available for minor artwork on photographs. Artistic ability helpful. We will train. Overtime and Saturday work may be required. Raises and promotions based on job performance. Full time starting pay $5.80/hr. Apply:

NORTH AMERICAN PHOTO
the color lab you can count on™
27451 Schoolcraft
(at Inkster) Livonia, MI

ASSEMBLE PHOTO ORDERS
No experience necessary. Part-time, $6 an hour. Plymouth area. Flexible hours, ideal while kids in school. 313-420-0557

ASSEMBLY
Electronics experience helpful. ARBOR TEMPS 459-1166

ASSEMBLER
Manufacturing firm has immediate opening for full-time Assembler. Competitive wage & benefit package. Apply in person:
Ace Controls, Inc.
(Flairline Division)
23435 Industrial Park Dr.
Farmington Hills, MI 48335
(810) 476-3330

ASSEMBLERS
ELECTROMECHANICAL ASSEMBLERS
PLYMOUTH, MI
Opportunities

UNISYS CORPORATION is a name you know and trust. When you seek the services of an information management company... look to UNISYS. When you seek comprehensive solutions, look to UNISYS. When you seek the utmost in client service, look to UNISYS. And when you seek opportunity, look to UNISYS. As a result of our unprecedented, dynamic growth we seek innovative, detail-oriented individuals to join in our success.

Successful candidates will interpret assembly documents, assemble components, test/adjust complete assemblies according to specifications and perform problem-solving procedures while maintaining Unisys' quality control standards. Requirements include a High School Diploma/equivalent along with assembly experience with cycle times of 1 hour or more, a strong background in materials control and experience using torque wrenches, gauges, verniers, micrometers and simulator. The ability to read/interpret assembly documents, test procdures, material orders and blue prints/schematics a must. The selected applicants must be able to interpret specifications and assure the quality of their work as well as lift up to 50 lbs. Background working with computer terminals and experience operating fork lift trucks preferred.

When it's challenge and opportunity you seek, look to UNISYS. In return for your expertise, we offer exceptional salary and benefits in an environment which encourages significant career growth. Qualified candidates should forward resume with salary history to: UNISYS CORPORATION, Attn: P. Dardon, 41100 Plymouth Rd., Plymouth, MI 48170. FAX 313-451-4184. We are an equal opportunity/affirmative action employer committed to work force diversity.

UNISYS

ASSEMBLERS
Excellent opportunity to learn skills in woodworking and glass within an outstanding, progressive team environment in a very clean manufacturing workplace. Competitive pay and benefits with good opportunity for advancement. Apply in person or send resume to: Weathervane, Human Resources, 5936 Ford Court, Brighton, MI 48116. Located 1 mile from Kensington Metro State Park.

LIGHT ASSEMBLY
Troy area. Full time. Friendly non-smoking shop. Air conditioned. Must be mechanically inclined. 810-288-1180

Assembly
IMMEDIATE OPENINGS
MEN & WOMEN
Farmington, Livonia, Walled Lake
Days, Afternoons & Midnights
$5.50 to $6.50/hr.
Must have own transportation
Daily & weekly pay jobs available
MAY DAY RESOURCES
(810) 827-1163

ASSEMBLY WORKERS needed for automotive plastics company. High school diploma or equivalent. Experience helpful. All shifts with overtime. Benefits and competitive wages. Apply in person: 24555 Capitol, Redford. 10am - 4pm

ASSEMBLY
18 Mile/Mound
Clean, pleasant working conditions and pay. $6 hr. Immediate opening. Call 810-949-6262 for interview at 23 Mile/Gratiot. Workforce, Inc. Never a fee

ASSISTANT CONSTRUCTION/PROJECT SUPERINTENDENT
Established Southfield development and construction company seeks an experienced and motivated individual to be responsible for several development and construction jobs. Competitive salary and benefit package. Send resume & salary requirements to: Assistant Project Superintendent, P. O. Box 308, Southfield, MI 48037

ASSISTANT FABRICATOR
MIG & Tig Weld steel and aluminum a must. Fabricating skills helpful. Excellent pay. (810) 471-0300

ASSISTANT MANAGER - for 282 unit apt community. Must be experienced in areas of leasing & renewal activity. Bookkeeping & good people skills required. Call for appt. 810-338-1173

ASSISTANT MANAGER TRAINEE positions available in a successful, growing, multi-location building materials company. Excellent opportunities & benefits available. Send resume to: Siding World 6450 E. 8 Mile Rd. Detroit, MI 48234

ASSISTANT MANAGER
PENNZOIL OIL CHANGE
Looking for experienced, outgoing individual w/ previous management experience & strong customer service skills. Salary/benefits negotiable. Call:
313-527-4166

ASSISTANT PROPERTY MANAGER
Entry level position on-site to oversee tenant's needs. Must be people oriented. Full-time position. Send resume to: Assistant Property Manager, P.O. Box 251232, West Bloomfield, MI 48325

ASSISTANT SUPERINTENDENT/ LABORER
For construction of residential sub in Farmington Hills. Should have construction experience and basic construction repair skills. Transportation and dependability required. Call 9-11am. (810) 352-3800

Associate Trainee
Immediate opening for serious, career-minded individual capable of participating on a dynamic team. People oriented organization offers on-the-job training, above average earnings, and choice of locations. Call GINA at 810-356-7111

A STEP AHEAD REAL ESTATE SALES & APPRAISING
Local office of nationally recognized real estate firm looking for 2 people for their Farmington-West Bloomfield office. Must be willing to work hard and be trained.
CONTACT STEVE LEIBHAN
Sr. Vice President at
810-851-4100 Ext 312
THE MICHIGAN GROUP REALTORS INC

ATTENDANT & CASHIER
Full & part time positions available at busy Shell Service Station days & afternoon shifts. Flexible hours. Very competitive wage scale. Experience desirable but not necessary. Evenson's Shell Service, Plymouth. 313-455-2636

ATTENTION ASSEMBLERS & TECHNICIANS
World's largest motorcycle dealer, looking for mechanically inclined, hard working individuals. Will assemble motorcycles, ATV's, watercraft and snowmobiles. Full time, good benefits, good pay. For interview call Kevin in service at 810-478-8200

$ ATTENTION ASSEMBLERS
IMMEDIATE positions available in the CANTON, Ypsilanti & Belleville areas. 1st & 2nd shifts available.
CALL TODAY!!
Norrell SERVICES
313-981-3351

ATTENTION HIGH SCHOOL JUNIORS & SENIORS!!!
Team up with the National Guard and get exciting training, good pay, benefits and more. Call now 946-0096

ATTENTION
Ideal for anyone who cannot get out to work. Work part time from your home scheduling pickups for Purple Heart. Call Mon.-Fri. 313-728-4572

ATTENTION PARTS DEPARTMENT
Large motorcycle dealership is accepting applications for full and part time positions. Parts experience helpful, but not necessary. Excellent pay and benefits. For interview call Mike in parts 810-478-8200

ATTENTION PRIOR SERVICE MEN AND WOMEN
Enlist in the National Guard at your old rank and earn excellent pay and benefits. 313-946-0096

ATTENTION ROMULUS AREA
We're looking for 95 team members to work as marketing materials handlers in a pleasant light production work environment.

Dependable candidates must possess:
- Good hand/eye coordination
- Aptitude for detailed work
- Ability to learn multiple tasks

We offer:
- Positions starting the week of Aug. 14
- Day shift (8:00-4:30) or afternoon shift (6:00-1:30)
- Paid vacation and holidays
- Other benefits

Call or stop by today!

11677 S. Wayne
Bldg. B, #108
Romulus
313-941-1966
9-3pm, Mon-Fri

896 S. Wayne
Westland
313-326-5590
8:30am-4:30pm
Monday-Friday

KELLY SERVICES

AUDIO/VIDEO DISTRIBUTION COMPANY
One of the states fastest growing companies is looking for a few good qualified people for:
- Customer Service Rep
- Executive Assistant
- Sales Representative

Business Television Video Systems, specializing in commercial, audio/video hardware sales & services.
Fax resumes to:
★(810) 360-6381★
Or call:
(810) 363-7600
Walled Lake area.

Valvoline
Now hiring for all positions. Full or part time. Experience preferred, but will train. Salary negotiable. Apply 28434 Joy Rd. (313) 425-9640

CERTIFIED AUTO mechanic - Apply in person: A2 Auto, 34043 Ford Rd., Westland (btwn. Wayne & Venoy).

AUTO BODY
FRAME & body technician. I-CAR certified, state certified. Direct repair facility. Wayne Collision, 32635 Michigan, Wayne. (313) 728-6030

AUTO BODY PORTER
To clean & detail cars & clean shop. Retirees welcomed. (313) 425-7766

AUTO BODY repair person. Experience preferred. Commission & benefits. Maaco Farmington. (810) 442-8512

AUTO BODY sanders/maskers. Earn $5.50 to $7 per hour starting pay. Maaco Farmington (810) 442-8512

AUTO CLEAN-UP / DETAILER
EXPERIENCE helpful
$20,000 yearly +
Garden City - (313) 525-6510

AUTO COLLISION
BECAUSE of our growth we have the following positions open: Assistant Manager/Manager, & Body Tech. You must be experienced, do quality work & be reliable. Farmington Hills.
(810) 553-7111

AUTO DEALER
Employment opportunity. Service shuttle driver, washrack porters, service desk clerk/phone receptionist. Contact Shaun Graham, Art Moran Pontiac, GMC 810-353-9000

AUTO DEALER
Gordon Chevrolet of Garden City is looking for a person with great customer handling & organizational skills to work in the rental department. Neat appearance & clean driving record a must. If you are motivated & dependable. Contact Mr. Letkemann 313-458-5265

AUTO DEALER
North Brothers Ford Chairman award winning dealer is hiring porters for prep & service. Highest wages paid for dependable people. Must have valid drivers license. Apply in person only to Bob Taylor prep manager 33300 Ford Rd.

AUTO DETAILING - Will train. Wheelman & Upholstery cleaners. $350 to $500 per week. Part time available. (313) 459-8088

AUTO DETAIL
Job Panian Chevrolet has an immediate opening for a New Car and Truck Department auto detailer. Experience preferred. Please apply in person- to Chuck Chenet.
JOE PANIAN CHEVROLET-GEO
28111 Telegraph
Southfield

AUTO GLASS INSTALLER
Experienced required. Laird's Auto Glass. (313) 453-2599

AUTO GLASS TECHNICIAN
Experienced. Apply in person: 21052 Van Born Dearborn Hgts

AUTO INSTALLER - 2-5 yrs. experience preferred, pay according experience. Must know auto alarms and car stereos. Contact: Dennis Best 313-862-8190

AUTOMATIC SCREW MACHINE
Rapidly expanding company moving to a new facility now seeking an individual with experience on Davenports. Experience helpful, but will train. Benefits. Pay commensurate with experience. (313) 532-6688

AUTOMATIC TRANS MECHANIC
Rebuilders & installers, state certified, top pay. No Saturdays. Call 313-565-0690

AUTO MECHANIC
Busy general repair facility needs experienced & certified, Front End Specialist. Commission plus benefits. Apply in person: Novi Motive Inc. 21530 Novi Road, between 8 & 9 Mile Roads.

AUTO MECHANIC
STATE certified wit own tools. Good shop. 5 days per week. (313) 533-7060

automotive
Customer Service Technicians
Federal Mogul Corporation is a Fortune 500 company which manufactures and distributes a wide variety of precision parts for the automotive, industrial, and heavy duty replacement parts markets.

We are seeking individuals with a minimums 2 years' experience in an automotive aftermarket environment to respond to technical inquiries from our customers. Technical expertise, knowledge of automotive parts, excellent interpersonal/communication skills and the ability to function as a team player are essential for success. ASE certification is highly desirable.

We offer a competitive salary and comprehensive benefits package. Submit resume and salary history to:

Federal-Mogul Corporation
Jackie Coburn, CST/EC
P.O. BOX 1966
DETROIT, MI. 48235

No phone calls please
Equal Opportunity/Affirmative Action Employer

Automotive
INSTRUCTORS
Full and part time to do in-plant training on OBDII and Tech 1 equipment. Strong General Motors diagnostic background and travel required.
DIAGNOSTIC DEVELOPERS
Strong GM electronics and transmission background required for this full-time Ypsilanti position.
TRAINING DEVELOPERS
For automotive and heavy truck training courses, reference books, diagnostic procedures and video scripts. Experience and technical service background required.
FAX resume to: MascoTech Training & Visual Services % Elaine Martin 810-751-8182

Automotive lighting
OPTIC TECHNICIAN
2 year degree in electronics desired. Good working knowledge of computers/Windows Software. Will operate photometric testing lab & its equipment. Looking for organized, self-motivated individual. Send resume to: North American Lighting, Attn: Optics Supervisor, 26750 Haggerty Rd., Farmington Hills, MI 48331-5714.

AUTOMOTIVE MECHANIC
LIGHT Truck. Must be experienced in engine R&R and gen. repairs. 5 day week. $25K plus commission/medical benefits. 313-522-3272

AUTOMOTIVE
Oil Change Tech wanted. Top dollars for dependable, self-motivated people. Farmington Hills.
(810) 553-0013

AUTOMOTIVE
Oil Changers and Light Service Techs. Earn $400 to $500 per week. Apply in person: Novi Motive Inc. 21530 Novi Rd., between 8 & 9 Mile

AUTOMOTIVE OPPORTUNITIES
This is an excellent opportunity for highly motived individuals.
MECHANIC TRAINEE
A sharp, hardworking and honest person could begin mechanic training in as little as 1 year. Get your foot in the door!
AUTO TECHNICIAN
A sharp and skilled person could potentially earn $50,000 per year. Must be honest and state certified. 5 day or 6 day shifts available.
Medical, dental co-pay available for full time positions. Paid vacations after 1 year service.
Apply in person at:
MARCH TIRE GOODYEAR
- 33014 Grand River 2 blks. E. of Farmington Rd.
- 5757 Sheldon, Canton N. of Ford Rd.
- 28481 Telegraph S. of 12 Mile

AUTOMOTIVE TECHNICIANS
• GOODYEAR STORES
Excellent pay! Potential of $60,000 plus per year. Benefits, medical, dental, life insurance, prescription, paid vacation & holidays, uniforms & training. ASE a plus or state certification. Call (810) 624-6111.

AUTOMOTIVE TECHNICIAN - full time position. Fastest growing & most progressive auto dealership in Ann Arbor is looking for a new team member. The right person will possess Michigan certification, GM experience and be motivated to progress with leader. We offer you a complete training program, top wages, excellent benefits, includine 401K and an exceptional work environment. If you have the desire to succeed we'd like to hear from you. Call Matt Little for appointment to interview. Jim Bradley Pontiac, Cadillac, GMC truck 313-769-1200.

automotive
TECHNICIAN & TECHNICIAN TRAINEES
Livonia/Detroit Grand River
We offer excellent benefits including paid training, 401k retirement plan, medical and tuition reimbursement.
For immediate consideration, please call Mike at:
MIDAS MUFFLER & BRAKES
810-356-3042

AUTOMOTIVE TECHNICIAN
Tired of working Saturdays - Sundays Nights?? Tired of not making any money?? Excellent Opportunity!! Please apply in person to RON GRIFFIN, Service Manager.
JOE PANIAN CHEVROLET-GEO
28111 Telegraph
Southfield

AUTO PAINTER - Must be experienced, own tools. Also PORTER & SECRETARY. No experience necessary. (313) 525-9449, 538-4998

AUTO PARTS COUNTER PERSON
Some experience required. Benefits. Opportunity for advancement. (313) 675-7000

PROGRAMMER
PROGRAMMER/ANALYST

Royal Maccabees Life Insurance Company has openings in its Southfield office for experienced Programmers. We use state of the art workstation technology in an OS/2 and Novell environment. Positions available are for support and development of software solutions for the conversion and implementation of a major LAN based insurance administration system. A minimum of 2 years experience with COBOL is required. Experience with BTRIEVE, MicroFocus COBOL and MicroFocus Dialog is desired. Application development within a life insurance environment using OS/2, Novell Netware, and SQL concepts is a definite plus.

We offer a very competitive compensation and benefits package. For confidential consideration submit your resume and salary history to:

Human Resource Manager
Royal Maccabees Life Insurance Company
25800 Northwestern Highway
Southfield, Michigan 48037

Equal Opportunity Employer

ELECTRICAL CONTROL PANEL WIRING

Quantum Controls, Inc., has immediate full and part time openings for control panel wiring. Benefits include company paid health insurance, holiday and vacation pay.
Experienced preferred, but will train right individual.

Please contact Mr. Larry Rossow to arrange an interview.

QUANTUM CONTROLS, INC.
11800 BELDEN COURT
LIVONIA, MICHIGAN 48170
(313)522-5766 FAX (313)522-5763

AUTO DEALERSHIP POSITIONS

One of the areas largest automotive groups is in immediate need of experienced auto dealership office help. We are currently looking for Office Manager, Biller, costying clerks, dealer traders, and payable & receivable candidates. Experienced candidates will be given first priority in our hiring process, though candidates needing a reasonable amount of training will be seriously considered.

The group includes some 10 separate franchises, and 2 very large body refinishing centers. Upward mobility is always available, and we prefer to promote from within. You must have a strong work ethic, and be a team player. A complete benefit package, 401K, paid vacations and holidays, and more are available.

Please respond in complete confidence to either Dan Hiller or Lynda Girard at:

FARMINGTON HILLS CHRYLSER/JEEP
24315 HAGGERTY RD., NOVI 48375
(810) 476-7900

NEWSPAPER CREW COORDINATOR

Looking for a rewarding part-time job? Enjoy working with kids? Perhaps you are the person we are looking for to coordinate crews of newspaper carriers to canvass Oakland County neighborhoods soliciting subscriptions. The person selected will orient carriers on proper etiquette and sales techniques, coordinate subscription drives and travel with carriers throughout neighborhoods. Must have a valid drivers license and good driving record - we supply the vehicle. You must have excellent communication skills; prefer at least 6 months of prior sales experience. Competitive hourly wage plus commission. Hours: Monday - Thursday 6-9pm and Saturday 9:30 am to 2:30 pm.
EOE *Call Katie at(810)901-2551.*

Wholesale Mortgage Opportunities

Due to rapid growth, InterFirst, a Division of Standard Federal Bank, a wholesale mortgage company currently has openings in its Ann Arbor location for the following positions:

Underwriter
Correspondent Service Rep
Closing Correspondent Service Rep
Funding Specialist
Clerical Assistant
Credit Analyst
Collection Specialist
Collection Support Assistant

These positions are permanent and include flexible benefits and competitive compensation. InterFirst is located near I-94 and provides free parking. Interested candidates please send resume to:

InterFirst, a Division of
Standard Federal Bank
Attn: Sue McBroom
777 East Eisenhower
Suite 700
Ann Arbor, MI 48108

Standard Federal

InterFirst is an equal opportunity employer

---

500 Help Wanted General

AUTOMOTIVE TECHS
Are you tired of making low commissions and having limits placed on your earning potential? We are a busy Goodyear store currently looking for technicians with the following expertise:
- Brakes
- Front End
- Light Repair
- Engine Repair
- Air Conditioning

We offer a generous pay plan with unlimited earning potential, medical insurance, training, paid vacation and a 401k plan. Must be state certified. Call Tom Romeo, Michigan Automotive Specialists, 313-371-9302

AUTOMOTIVE
West side Chevrolet dealer is presently looking for experienced Body Repair Technicians. The Qualified applicant will have all state certifications and ICAR requirements in body repair. Also, we are presently looking for body repair apprentice technicians. This position requires some trade school or job experience, and your own tools. In addition to these positions we are looking to expand our recovered theft department, and we need experienced theft repair technicians that are familiar with steering columns, suspension systems and electrical repair and have the State requirements to do this kind of repair. If you are experienced in any of these fields and want to make a good positive move, we offer the best pay and compensation package in the metro area. Please apply in person to:
PAUL ALLEY
Collision Shop Manager
GEORGE MATICK CHEVROLET
14001 Telegraph Road
Redford, MI 48239

AUTO PARTS COUNTER PERSON
Experienced w/GM parts.
DIVERSIFIED PRODUCTS
313-277-4706, or Fax resume to 313-277-2693

AUTO PARTS counter person. Some GM experience preferred. Reynolds EPC, medical/401k available. Apply to parts manager, John Rogin Buick, 3939 S. Wayne Rd., Wayne 313-729-2000

AUTO PARTS COUNTER SALES
Experienced
B & F Auto Supply
(313) 453-7200

AUTO PARTS DRIVER
Large volume five Star Dodge Dealer is hiring Parts Drivers. If you would like delivering parts in the Detroit Metro/Ann Arbor area, meeting customers, and learning a business ewith a future to boot! This job is for you. We offer career growth potential, competitive wages and much more. Apply in person at: Crestwood Dodge, 32850 Ford Rd., Garden City.

AUTO PARTS DRIVER -- good driving record, benefits. Retirees welcome. Jerry's Horseless Carriage. (313) 537-8250

AUTO PORTER
Duties include: cleaning shop, washing cars, checking in parts & etc. Part-time, Mon.-Sat. Apply in person: Randy's Collision, 13580 Merriman Rd., S. of Schoolcraft.

AUTO PORTER
FULL & part-time positions available. Apply in person:
MORAN MITSUBISHI
29310 Telegraph Rd.
Southfield, MI

AUTO PORTER
Full time, some overtime, good hours, complete benefit package. Must have good driving record. Apply to SUSIE in Showroom.
LOU LA RICHE
CHEVROLET - GEO
40875 Plymouth
Plymouth, MI
313-453-4600

AUTO PORTER
New Car Department
Full time, benefits. Apply in person to Jeff Scott
Dick Scott Dodge
684 Ann Arbor Rd.
(313) 451-2110 (313) 962-3

AUTO PORTER
PAT Milliken Ford needs hard working, dependable individual. No experience necessary. (Benefits: Blue Cross medical, dental, vision.) Apply in person to Rob Sudz, Pat Milliken Ford, 9600 Telegraph, Redford.

AUTO PORTER
Position full time, good driving record a must. Apply in person to Livonia Chrysler-Plymouth, 30777 Plymouth Road, Livonia

AUTO PORTERS
Joe Panian Chevrolet has immediate openings for full time Auto Service Porters. Must have excellent driving record. Please apply in person to: Ron Griffin, Service Manager
JOE PANIAN CHEVROLET-GEO
28111 Telegraph
Southfield

AUTO PORTER, Used Car Department, full time only. $7 per hour, clean driving record a must, drug test required. See: Used Car Manager Hines Park Lincoln-Mercury, 40601 Ann Arbor Road in Plymouth. (313) 453-2424.

AUTO PORTER
Used Car Department
Must be ambitious. Growing dealership in Plymouth. Entry level. Room for advancement. Full benefits & overtime.
Ask for Kyle. (313) 455-8740

AUTO REPAIR TECHNICIAN
Qualified technician needed for busy Shell Auto Care Station. State certification required. $40,000 to $50,00 expected for right individual. Evenson's Shell Service, Plymouth. 313-455-2636

AUTO REPAIR CENTER
Immediate openings.
SERVICE ADVISOR
CERTIFIED TECHNICIANS
LUBE TECHNICIANS
Must have previous experience. Send resume or apply in person:
Bingham's Auto Service
36251 Five Mile Rd.
Livonia, MI 48154

AUTO SERVICE Manager trainee to $600/wk. salary, bonus, benefits. Pete Shields 810-524-1500
Personnel Data Report Corp.

AUTO SHOP FOREMAN
Large metro Chevrolet dealer needs technically capable, people oriented individuals. We offer full benefit package incentives, BC/BS, 401K, paid vacation, commission bonus and salary. For application appointment, contact:
Steve Clement
LOU LA RICHE CHEVROLET GEO
40875 Plymouth
Plymouth, MI
313-453-4600

AUTO TECHNICIANS
SERVICE ADVISORS
LUBE TECHNICIANS
Fast growing service department needs Ford experience help. Great pay plan & excellent benefits package. Contact Bill Parks or Dean Short at
ATCHINSON FORD
9800 Belleville Rd
near I-275 & I-94
(313) 697-9161

AUTO TECHNICIANS
Available positions offering outstanding compensation and benefits package, along with fantastic opportunity for career growth. For the opportunity nearest you call:
BELLE TIRE, Mr. Green, 313-271-9400

AUTO TRIMMER Needed
Must have 2 years experience installing vinyl & convertible tops. Laird's Auto Glass: 313-453-2599

AUTO & TRUCK MECHANICS
Very busy repair facility. Excellent pay, excellent benefits, excellent hours. Call Mike or Marty, (313) 453-3900

AWNING INSTALLER needed for Livonia Awning Manufacturer. Experience helpful but not necessary. Call Marygrove Awnings: 313-422-7110

A-1 CLEANING Systems is hiring Window & Construction Cleaning Staff. $8.75-$9.25 hr. Car required. No experience necessary. 855-1071

BAGEL EXPRESS in Canton needs part time Counter Help. $6/hour. Call: 313-416-3371

BAKER
Full-time. Experience required. Royal Oak area. 810-543-3318

BAKER (MALE/FEMALE)
WILL train. Starting $7/hr.
Walled Lake Area.
Manhattan Bagel: (810) 960-3111

banking
TELLERS PART-TIME
You must have excellent customer service skills, previous cash handling. Some typing and calculator experience preferred. We offer a competitive salary and benefits. Job includes evenings and Saturdays. Applicants must be available for 3 weeks of paid, full-time training. Positions available at the following locations:
- Ann Arbor
- Detroit-East Side
- Detroit-Northwest
- Garden City
- Redford
- Madison Heights
- Livonia
- Waterford
- Novi

If interested, please call: (810) 569-4620, ext. 400

BANK TELLERS
PART-TIME
One of Michigan's leading savings institutions has a position available as follows:

LIVONIA
31441 Plymouth at Merriman
NOVI
41400 W. 10 Mile Rd., at Meadowbrook
ROYAL OAK
200 S. Main at 2nd
SOUTHFIELD
24624 W. 10 Mile Rd.
W. of Telegraph

TELLER POOL
Will work at various branch locations in:
- OAKLAND COUNTY
- WESTERN SUBURBS
- WAYNE COUNTY

3 days weekly, including Monday and Friday. Must have personal transportation.
Position offers public contact with excellent working conditions, competitive pay and paid training program. Candidates must have a good math aptitude and light typing ability. Cash handling experience desirable. Apply in person Mon. thru Fri., 10am to 2pm, at the First Federal Building, corner of Woodward and Michigan Avenue, Personnel Department, 5th Floor or 9:30am to 3:30pm, at any convenient branch office location. It is the policy of First Federal to conduct pre-employment testing.
FIRST FEDERAL OF MICHIGAN
1001 WOODWARD AVENUE
DETROIT, MI 48226
An Equal Opportunity Employer

BANQUET MANAGER - 3 to 5 years experience, for local banquet facility, predominately Weddings & Bingo's. Please send resume with salary requirements to: Box #1615
Observer & Eccentric Newspapers
36251 Schoolcraft Rd.
Livonia, MI 48150

BARBER
Full or part time. Busy Livonia Mall (810) 477-0930

BARBER, FULL-TIME
To replace. 75%/Benefits. Redford/Livonia area. 5 days. No evenings. 313-537-1960

BENEFITS ANALYST
Employee benefits brokerage firm seeks person with 2 to 3 yrs. business experience. Responsible for review of administrative & financial details of group insurance benefits program. Tasks include review & analysis of employee benefits program provisions, market reviews & over-all financial experience. College education desirable. Strong computer skills (spread sheet & word processing) & excellent communication skills required. Mail resume to: Dept. C, Wilson Partners, 900 Wilshire Dr., Suite 304, Troy, MI 48084

BENEFITS CONSULTANT
Large, prestigious local CPA firm seeks a Benefits Consultant. Ideal candidate will be detail oriented, a team player, and have 4-6 years experience at a CPA or benefits consulting firm. Accounting or law degree a plus, but not a must. Competitive starting salary. If interested, please send resume and salary requirements to: Ms North, P.O. Box 691, Southfield, MI 48037.

BENEFITS SUPERVISOR
Large, prestigious local CPA firm seeks supervisor in Pension Plan Administration practice. Ideal candidate will be organized, persuasive, a leader, and have experience in pension plan or third party administration. Good accounting skills a plus, competitive starting salary. If interested, please send resume and salary requirements to: Ms Nugent, P.O. Box, Southfield, MI 48037.

BLUE PRINT MACHINE OPERATOR
Troy based engineering company is seeking an exceptional individual to join our team! Duties will include operation of blue print machine, light building maintenance, light housekeeping, and outside maintenance. Qualified candidates will have a positive attitude and the ambition to succeed. No experience necessary. Call (810) 588-2043, ask for Michelle.

BOILER OPERATOR
OAKWOOD Hospital Annapolis Center-Wayne - seeks a responsible individual with Boiler Operator experience for this reserve position within our facility.

Qualified individual must possess at least 3 years' documented boiler experience. A high pressure boiler and 3rd. class refrigeration license are required.

For consideration, please contact: Human Resources, Oakwood Hospital Annapolis Center-Wayne, 33155 Annapolis Ave., Wayne, MI., 48184. 313-467-4591. Equal Opportunity Employer.

Oakwood Hospital Annapolis Center-Wayne
A subsidiary of Oakwood Healthcare System

BOOKKEEPER - part time. Experience required. Construction background preferred. References. Fax resume to 810-644-1643.

BORING MILL OPERATOR
5 yrs. experience. HAP, dental, life, profit sharing & 401k plan. Apply at: 613 Manufacturers Drive, Westland. (313) 729-5700

BOWLING ALLEY IN SOUTHFIELD NOW HIRING:
SHORT ORDER COOK
PIN JUMPER
COUNTER HELP
Full/part time. Nights & weekends.
JANITOR - Full time.
Call 810-354-3067 or apply at: Southfield Bowl, 23050 W. 8 Mile

BOWLING CENTER - full, part time and seasonal help needed for bowling, bar & restaurant. Flexible hours available. Apply in person, Ford Lanes, 23100 Van Born, Dearborn Hgts.

BOWLING CENTER
Plaza Lanes in Plymouth now hiring for the following positions, full & part-time. Counter personnel, pin jumpers, floor persons, wait persons, snack bar. Nights & week-ends. Apply in person: Plaza Lanes, 42001 Ann Arbor Rd., Plymouth. 313-453-4880

BRAKE PRESS OPERATORS
Wixom
Seeking 5 dedicated and experienced people. Starting pay is $10-$13/hr. Higher $$ if extremely experienced. To qualify you must have layout, set-up and blueprint reading, welding experience is helpful.
Raises & excellent benefit package after 90 days.
Join the team, call Bruce for a person interview: 810-967-1950

BRIDGEPORT OPERATOR
Experienced. Permanent employment. Overtime. Fringe benefits. K. J. Law Engineers Inc., 42300 W. 9 Mile, Novi, MI 48375 EOE

BRIDGEPORT OPERATOR/Die Maker needed. Experienced. Livonia area. 401K and Blue Cross. ABM Tool & Die. 313-425-4114

BRIDGEPORT OPERATOR
1-2 years experience. Willing to learn. 27481 Schoolcraft, Livonia. (313) 522-0444

BRIDGEPORT OPERATOR
Top pay, 2 yrs + experience in indexable pocket work. Wayne. Ask for Berry (313) 729-6400

BRIDGEPORT OPERATOR
5 yrs. experience for prototype & detail work. Day/afternoon shifts available. BC/BS, 401(k), and overtime. Air conditioned shop.
Spicer Tool Company
1031 Cherry St.
Plymouth, MI 48170
(313) 455-1600

BUILDER MODELS
In Northville and Canton need person with good "people skills" 3-4 days a week, including weekends. No experience needed, will train. Please call Christine in Northville at:
(810) 380-5070
or Kris in Canton at:
(313) 397-0285
Btwn. 1-6pm everyday except Thurs.

Business / Facilities MANAGER
for a residential facility. Associates degree minimum in accounting related field. Knowledgeable of computer spreadsheets. Building maintenance background needed. E.O.E. Send resume to: Project Transition, 16260 Dexter, Detroit, MI 48221

BUSINESS MANAGER Trainee to $500. Salary. Bonus Benefits. Pete 810-524-1500
Personnel Data Report Corp.

BUYER - BA
Must have business degree. Some purchasing experience a must. Software buying experience a plus. Hollowell Engineering, 16030 Michigan Ave., Dearborn, MI 48126.
FAX: 313-584-7276

CABINET/CONSTRUCTION CO. seeks responsible, hardworking individual for entry level position. Start immediately. Long term opportunity. Benefits. (810)347-4777

CABINET CUT OUT PERSON
Must be experienced, good wages, benefits. Call. (810) 477-1515

CABINET MAKERS
Growing full service woodworking company needs skilled cabinet makers. Top wages & benefits. Apply 8am to 5pm at Concept in Wood, 7640 W. Chicago, near I-96, Detroit.

CABLE BROADCASTING
COMCAST-DETROIT Cablevision is a part of a growing communications industry that is an exciting place to be. In line with our high quality service standards, we are seeking experienced individuals for the following employment opportunities at Comcast-Detroit Cablevision:

Customer Service Supervisor
Telephone Collectors
Computer Operator
Cable Installers
Cashier
Customer Service Representatives
Converter Controller
Sales Support Representatives
Direct Sales Representatives
Video Technician

If interested in any of the above positions, for consideration, qualified applicants should submit their resumes by MONDAY, AUGUST 28, 1995 to:

Human Resources
Management Department
Comcast-Detroit Cablevision
12775 Lyndon
Detroit, Michigan 48227
PLEASE NO PHONE CALLS

An Equal Opportunity Employer

CABLE TV INSTALLER
Experience helpful but not necessary. Will train the right individual. Apply at Time Warner Cable, 37735 Enterprise Ct., Farmington Hills.

CAD OPERATOR DESIGNER
1+ years experience. Auto Cad rel. 12. Electrical knowledge helpful. E.O.E. with full benefits. Send/Fax resume to: Dynalogic Engineering, Attn: CAD Supervisor, 3285 Martin, Ste. 106, Walled Lake, MI 48390.
FAX 810-669-1150

CALLING ALL DATA ENTRY CLERKS
Positions in Plymouth
Part-time Eves. & Weekends
CORPORATE PERSONNEL SERVICES
(313)953-4190
EOE NO FEE

CANTON DAY CARE Center looking for pre-school Teachers. Must have at least Associate's Degree in Child Care. Also Caregivers for ages 2 mos.-6 yrs. Call 9-5pm, 313-455-2525

CARBIDE TOOL MAKERS
All positions and shifts available. Top pay - Full benefits. (313) 451-2200

CARE GIVER NEEDED
Full time infant room.
In Wayne.
313-595-8700

CARE GIVERS & VAN DRIVER needed full & part time. EOE. 313-729-3434, 313-981-3222, 313-425-7670

CARETAKER COUPLE
Suburban apartment company has openings for caretaker couples. Duties include maintenance, cleaning and some office. Job offers salary, apartment & utilities. For interview call. 810-569-8880

CARPENTERS
Commercial carpenters & subcontractors needed. Steel stud, drywall & drop ceiling experience needed. (313) 422-1580

CARPENTERS EXPERIENCED
Rough framers. Steady work, top pay, benefits. Leave message (810) 220-0404

CARPENTERS
Experienced residential Finished Carpenters for new construction. Top pay. Call Monday, 9am-5pm: (810) 685-0008

CARPENTERS & LABORERS needed for new construction. Start immediately. Rough & finish. Call after 6pm: (810) 347-6473

CARPENTERS NEEDED/ROUGH DECK BUILDERS
$10-$20 per hr.
Call 810-624-9310

CARPENTERS - REMODELING
Experienced only. Lots of work. Must have truck & tools. Leave message: 810-979-0002

CARPENTERS
Remodeling Company
W. Bloomfield. (810) 681-4440

CARPENTERS, ROUGH JOURNEYMAN & APPRENTICE
(810) 356-2215

CARPENTERS
Rough carpenters wanted. Trainees $8.50 to start. Experienced $12 to $17 per hour. Call after 5 or leave message: (810) 477-9488

CARPENTERS
Well established westside contractor looking for experienced residential roughers. Top pay & hospitalization. Call Mon. 8am-5pm. 810-685-0008

CARPENTER
Trim carpenter needed with experience. Must have own tools. Call after 6pm (313) 421-5414

CARPET CLEANER - Clean out service help needed for fast growing carpet cleaning company. Must have good driving record, be able to work full time days & lift 60lbs. Start at $7.50 with quick raises & bonus possible. Experience a plus. 8-5pm. Call Ralph at: 313-464-7600

CARPET CLEANERS WANTED
Full & part time. Good pay & benefits. Call 313-425-3930

CARPET CLEANERS WANTED
We are willing to train the right person to earn $400-$900 per week. Immediate openings. Call now. (313) 261-0780

CARPET & FURNITURE Cleaners. Earn $350+/wk if qualified. Immediate openings. Benefits available. Incentives & bonuses. 313-425-4813

CARRIERS needed for home delivery motor route. 7 days per week. $140 per week. No billing, collecting or sales involved. Must have reliable car. (810) 553-5023

CAR WASH ATTENDANTS
Friendly outgoing individuals for drying cars and customer service at MR. GLOW CAR WASHES, in Northville & Westland. Days & weekends. $4.50-$5 hour. Good working conditions. Apply in person at 470 E. MAIN ST. NORTHVILLE OR 38300 FORD RD. WESTLAND

CASHIER
Full/part-time. Good pay. Flexible schedule. Apply in person: Sav-On Drugs, 6510 Telegraph, Bloomfield Hills.

CASHIER & GENERAL HELP
7am-3:30 or 9am-6:30. Apply anytime. Community Thrift, 29270 Plymouth Road, Livonia

CASHIER - PART TIME
Flexible, ideal for students. Mathison Hardware. 31535 Ford Road, Garden City.

SERVICE STATION Cashiers & Maintenance worker. All shifts available. Full & part time. Young & old applicants encouraged to apply to Kathy at Telegraph Rd & 12 mile Mobil. (810) 356-7781

CASHIER/SALES CLERK
- permanent full & part time positions available in large family owned drug store, full time benefits, flexible hrs. Apply Warren Prescriptions, 32910 Middlebelt at 14 Mile, Farmington Hills. 810-855-1177

CASHIER/SALES
Village Shoe Inn, Clawson, Farmington, Rochester. Call Eva: (810) 474-7105

CASHIERS
Colony Car Wash & Service Station in Plymouth now hiring full time/part time Cashiers. Flexible hours. Good people skills a must! Excellent wages & commissions. (313) 459-4480

CASHIERS FULL-TIME/PART-TIME
MURRAY'S seeks enthusiastic people who enjoy serving the world's finest customers.
Murray's offers:
- Paid On-the-Job Training
- Blue Cross Med/Dental Insurance
- Flexible Work Schedules
- Paid Vacations, Holidays, etc.
- Savings, Plans, Profit Sharing, etc.
- Employee Discounts

Apply now at:
Murray's Westland Store
6144 Wayne Rd.
313-729-8900
Murray's Canton Store
44908 Ford Rd.
313-459-6200
Murray's Discount Auto Stores

CASHIER [illegible] Mile Rd. at Farmington. Up to $6 per hour plus benefits. Call Ann or Marge (810) 553-6121

CASHIERS - MOBIL OIL now hiring sales associates. Up to $6 per hour. Medical, dental, holiday, vacation, commission & tuition. Inquire at: 24375 Haggerty Rd., or call: 810-474-8380

CASHIERS
Now accepting applications for cashier. Starting pay $6/hr. Company will train + benefits for qualifiers. Also, Manager Trainee Position. Apply within:
La Rose Market
31300 5 Mile Rd.
Livonia, 5 Mile & Merriman

CASHIERS/ SALES
FULL OR PART-TIME
We have flexible hours. Perfect for College Students. Daytime position open for responsible person. We offer minimum $6.50/HR. to start plus bonuses. Start now and be in on our tuition reimbursement program for the Fall semester. We also offer health insurance, paid vacation and free uniforms. 1 Mile from O.C.C. Apply in person, Mon.-Fri. 10am-4pm:
Orchard 14 Car Wash-Shell
(next to K-MART)
30980 Orchard Lake,
Farmington Hills

CASHIER & STOCK PERSONNEL
Attention former K-Mart employees! Unique, established housewares company in Birmingham needs full/part time, mature, experienced Stock/Cashier. Call 9:30am-9pm. (810) 540-3353

CASHIER/TICKET SALES positions available. Part time positions with full time potential. Work at Metro Airport. Apply in person at Commuter Transportation, 27980 Northline Rd. between Inkster & Middlebelt, Romulus, MI. Mon. thru Fri. 9am-4pm.

CATV POSITIONS AVAILABLE
Installers, Service Techs, Line Techs. Send resume to: 8465 Ronda Dr., Canton, MI 48187

CASHIER
$6 AN HR.
Available in a successful, growing building materials company. Excellent opportunities & benefits available. Apply: Siding World, 6450 E. 8 Mile

CATALOG ORDER DESK
$7.50-$10.00/HR.
(Over 50 positions to fill)
Our company receives over 95,000 calls per month from customers responding to our nationally advertised products. We need enthusiastic people to answer the phones & assist our customers who are calling to place orders.

We provide paid training plus complete benefits in an upbeat office environment, full & part time, flexible day & evening shifts available. Call Personnel: 810-351-5630

★ **CEMENT FINISHER COMMERCIAL**
Construction Company
(810) 476-5122

CAMPAIGN ASSISTANT
For national non-profit corporation. Marketing/Business degree preferred. Good interpersonal skills. Excellent organization & fund raising experience needed. Please call, (810) 737-3020

THIS Classification Continued on Page 2E

CAREER OPPORTUNITY
Professional photo finishing

Full and part time positions available for general help. No experience necessary. **WE WILL TRAIN.** Some overtime & Saturday work. Raises and promotions based on job performance. Full time positions **$5.80** per hour to start. Advancement potential (up to $9.95 per hour). Casual dress code.

ALSO WANTED:
Printers, Inspectors, Negative Retouchers, and Artists with **PRO-LAB** experience. Pay commensurate with experience.

Apply in person (no resumes please)

NORTH AMERICAN PHOTO
the color lab you can count on™
27451 Schoolcraft, Livonia

STAPLES The Office Superstore success

Here's a new opportunity to enjoy Staples Success: Our new ROCHESTER HILLS store. Full and Part-time positions available. What more could you ask for?

•SALES ASSOCIATES:
- 2-3 years proven retail sales experience
- Computer, business machine, and office furniture sales experience preferred

•CASHIERS
•STOCKERS
•COPY CENTER/ SERVICE DESK ASSOCIATES

Interested applicants please apply in person during normal store hours to:

- **Staples, Hamlin Square Shopping Center 1950 S. Rochester Rd.**

An equal opportunity employer, M/F/D/V.

BRINGING TOGETHER A WORLD OF STRENGTHS

NINO SALVAGGIO
International Marketplace

$6.00 per hour and up...
We pay for Child Day Care
- Flexible Hours Available
- No experience Necessary

Apply at:
32906 Middlebelt Rd.
at 14 Mile, Farmington Hills
Apply Mon.-Fri.
10:00am-12:00 noon

DRIVERS NEEDED
to Deliver the Eccentric to Carriers Homes & Newstand locations Mondays & Thursdays

For Further Information Call:
(810)901-4716
Birmingham, West Bloomfield, Southfield
(810)651-7575
Troy, Rochester

Secure Your Future With A Leader

Kawasaki Robotics, a leader in industrial robotic systems, now has several positions offering a satisfying blend of challenge and stability.

We need . . . Project Engineers
Application Engineers
Sales Engineers
Customer Service Engineers

We offer . . . opportunity/variety
challenge/growth
responsibility/authority

If you have . . . an engineering degree
3-5 years experience
automated systems integration

Mail or fax your resume with salary history:
Kawasaki Robotics (USA) Inc.
28059 Center Oaks
Wixom, MI 48393
fax: 810/305-7618

An Equal Opportunity Employer

Kawasaki Robotics
QUALITY IN MOTION

WAREHOUSE MANAGER

Michigan's fastest growing gameroom furniture retailer is seeking an experienced Warehouse Manager. Responsibilities to include managing and supervising warehouse staff, coordinating daily deliveries and overseeing various warehouse details. 35-40k based on experience. Full benefits included.

Please call Bob Seroka at:
(810)549-4263 Mon-Fri, bet. 10a & 3p to set-up an interview.

GAMEROOM Billy Bob's FURNITURE
Your #1 Source for Absolute Fun, and Functional Furniture!

RECEPTIONIST

We are looking for several people with good typing skills, the ability to greet customers in a friendly manner and answer the telephone in a professional manner to work on an "as needed" basis. We find ourselves short-handed when our receptionists are on vacation, call in sick or need a day off. The people selected would need to be able to work on short notice in some of these situations. Openings are available in various offices located in Oakland and western Wayne counties. We pay an excellent hourly wage, exciting work environment and will provide training. This is a great opportunity for someone looking to gain work experience. EOE.

To apply, call Jeannie at (313) 953-2277

For more than 25 years, MEDAR INC., has been a leader in providing software solutions to industrial manufacturers worldwide, primarily in the areas of resistance welding and machine vision. The efforts of more than 250 creative and talented employees have fueled Medar's continued growth and expansion. We are now looking for self-motivated candidates with strong interpersonal skills to fill entry-level positions in the areas of assembly, wiring, and test.

We offer the right people an opportunity to become an integral part of our growing organization. Starting wage is $7.00/hour or commensurate with experience. Excellent benefit package, with an opportunity for challenge and advancement.

Interviews will be conducted on Monday, Tuesday, Thursday, August 28th, 29th, 31st & Friday Sept.1st from 8am to 10am and 1pm to 3pm At:

MEDAR
38700 Grand River Avenue
Farmington Hills, MI 48335
(810)477-3900
E.O.E.

Parke-Davis Pharmaceutical Research Division of Warner-Lambert Company has 2 openings in our industrial type power plant.

POWER AND UTILITIES ENGINEER

This position includes the distribution of all site utilities at the Ann Arbor Research facility and responsibility for steam boilers, industrial chillers, co-generation, maintaining logs, utility use records and the direction of Assistant Engineers and mechanics. This position is a continuous shift assignment.

Qualifications for this position includes an unlimited First Class City of Detroit Stationary Engineers License with Refrigeration or approved equivalent and at least 3 years experience in the operation and maintenance of high pressure boilers, electrical generators, associated switchgear and large refrigeration equipment. Good written and oral communication skills and knowledge of personal computers and DDC controlled equipment are essential for this position. JOB #95180A

ASSISTANT POWER AND UTILITIES ENGINEER

This position will include performing preventative maintenance on HVAC equipment throughout the Ann Arbor Research facility. This position is a continuous shift assignment.

Qualifications for this position include a Third Class City of Detroit Stationary Engineers License with Refrigeration or approved equivalent and at least 3 years experience in the operation and maintenance of a large facility. Knowledge of HVAC Pneumatic and DDC controlled equipment is preferred. JOB #95180B.

Qualified candidates should send their resumes to **Parke-Davis Pharmaceutical Research, Human Resources, Box-RPM, 2800 Plymouth Road, Ann Arbor, MI 48105. Please respond to Job # when applying.**

PARKE-DAVIS
People Who Care
Equal Opportunity Employer

REPORTERS

Looking for individuals to fill temporary reporter positions in the Clarkston, Lake Orion and Oxford areas. Must have at least one year of community newspaper reporting experience, bachelors degree in journalism or equivalent, excellent communications skills. Must be able to work evenings and weekends, provide own transpotation. Pay based on experience. EOE. To apply, FAX resume to (313)591-9202, Attention Human Resources Department.

FULL-TIME CLERICAL

WE ARE seeking an individual to work in our very busy newspaper circulation department. This position is responsible for providing excellent service to our customers over the phone and in person, assist with various clerical duties including basic computer input and be willing to pitch in and help where needed. Must be able to type 30 words per minute, have at least 6 months of prior office experience, good basic math skills, excellent communications skills, and able to lift bundles of newspapers weighing up to 35 pounds. Must be able to function in a very busy environment with the pressure of deadlines. We offer a good hourly wage plus an excellent benefits package. EOE. To apply, call Jeannie at (313) 953-2277

Join one of today's most exciting growth industries - wireless messaging. As one of the nations leading suppliers of pagers and related services, we're looking for professional, goal oriented individuals to join our rapidly expanding outside sales team. All positions include competitive remuneration package, including full benefits and 401k.

OUTSIDE SALES
Selling wireless communications products to both small and large businesses, the successful candidate must have 2 years outside sales experience, including cold calling telephone prospecting. Estimated earnings. (Salary & Commission) of $26,000 and up, with full benefits package, car allowance and 401k. Paging sales experience a plus.

MAJOR ACCOUNT SERVICE
Providing field service to our largest accounts, the successful candidate will possess minimum 2 years outside sales/service experience and excellent organization skills. Estimated earnings (Salary & Commission) of $35,000 and up, with full benefits package, car allowance and 401k. Paging sales a plus.

Please contact Mr. Gibbs, (800)662-3491 ext. 2882 to further discuss these opportunities.

MobileComm®
A BELLSOUTH Company
AN EQUAL OPPORTUNITY EMPLOYER

TECHNICAL REPRESENTATIVE

We are seeking a highly motivated self-directed mature individual interested in furthering their career in the area of service work relating to servicing of Electro-Hydraulic control stystems and drives. Qualified candidates must have...

...An associate degree in fluid power technology or equivalent engineering oriented educational background

...3 to 5 years experience in servicing all types of Hydraulic / Electronic systems with emphasis in machine control functions

...The ability and knowledge necessary to deal with problems relating to state-of-the-art electronic controls interfacing with heavy duty hydraulic systems at customer facilities.

...Experience in tube bending, hose manufacturing, and piping a definite plus.

This position offers an excellent benefit package, including 401k, funded retirement plan and many work related challenges - working from our Novi, Michigan office.

Intersted and qualified individuals are requested to send their resume, Grade Transcript and Salary expectations to C. J. Engel at:

THE OILGEAR COMPANY
P.O.BOX 343924
MILWAUKEE, WI
53234-2934
Equal Opportunity Employer

GET MORE AT THE BIG STORE

WE ARE AN AUTHORIZED STARCRAFT DEALER

BIGGER IS BETTER! FIND OUT WHY!

'96 Models Now In Stock!

ALL NEW 1996 GRAND CARAVAN SE

Dual sliding doors, air cond., 3.3L, V6 engine, rear defrost, sunscreen glass, tilt, cruise, 7 pass, ABS brakes, more; Stk. # 675029

WAS $23,300

SALE PRICE..... $19,957*

*24 MO. LEASE $319***

LESS FOR CHRYSLER EMPLOYEES

1996 STRATUS

2.4 L engine. Automatic,air, cassette. rear defrost. tinted glass, dual airbags & much more, Stk. # 667011

WAS 16,360

SALE PRICE..... $14,888*

NEW '95 INTREPID

V6 engine, air cond., tilt, cruise, cassette radio, dual airbags, rear defrost, tint glass, full-size spare, more, Stk.# 528418

WAS $19,425

SALE PRICE..... $15,977*

*24 MO. LEASE $229***

LESS FOR CHRYSLER EMPLOYEES

NEW '95 1/2 TON RAM PICKUP

Automatic trans., 5.2L V8 engine, painted rear bumper, driver side airbag, 135" W.B, Stk. # 546251.

WAS $17,214

SALE PRICE...... $14,899*

*24 MO. LEASE $269***

LESS FOR CHRYSLER EMPLOYEES

ALL NEW AVENGER ES

2.5 L V6 eng., automatic, -power windows, Am/Fm stereo cass., door locks, air cond., rear defrost, more. Stk. # 529111

WAS $18,260

SALE PRICE...... $16,396*

LEASE FOR LESS

LESS FOR CHRYSLER EMPLOYEES

NEW '95 RAM 3/4 TON CONVERSION VAN

109" W.B., auto, 26 gallon fuel tank, cass radio, 3.9L V6 eng., 4 capt. chairs, bay windows, sofa bed, alum. whls, pwr. windows/locks/mirrors, tilt, cruise & more Stk. # 534031

WAS $24,727

SALE PRICE...... $16,995*

LESS FOR CHRYSLER EMPLOYEES

NEW '96 DAKOTA CLUB CAB

SLT pkg., V6, auto. trans., sliding rear window, cloth split bench seat, AM/FM stereo cass., air cond., alum. whls. & more. Stk. # 680007

WAS $18,604

SALE PRICE...... $15,998*

*24 MO. LEASE $249***

LESS FOR CHRYSLER EMPLOYEES

"The Big Store on Telegraph"

QUALITY SERVICE AWARD

BRUCE Campbell DODGE

14875 TELEGRAPH, REDFORD

BETWEEN 5 MILE & 696

Mon. & Thurs. 8:30 a.m. - 9 p.m.
Tues., Wed. & Fri. 8:30 a.m. - 6 p.m.

313-538-1500

Convenient Sat Service
8 Am - 2 Pm

* Plus tax, title, dest., plate, doc. fee. **24 mo closed-end lease w/approved credit. Lease based on term shown above, plus tax, title, dest. acq. fee, doc. fee. All rebates to dealer. 12,000 miles per year, excess mileage charge applies lessee responsible for excess wear & tear. Needed at time of delivery: down payment (as shown, 1st mo. payment, sec. dep rounded to next $25 increment & plate. Lessee has option to purchase at lease end at predetermined price.

TELEGRAPH
5 MILE

5 MILE RD.
BRUCE CAMPBELL DODGE ☒
TELEGRAPH
I-96
PLYMOUTH RD.

METRO DETROIT'S #1 CAR & TRUCK DEALER!

CONSTRUCTION SALE!

WE NEED TO REDUCE INVENTORY DURING THE CONSTRUCTION OF OUR NEW SHOWROOM. SAVE BIG!

105 EXPLORERS AVAILABLE

1,300 CARS, TRUCKS & VANS TO CHOOSE FROM

METRO DETROIT'S LARGEST INVENTORY

IT'S 1995 SHO TIME

5 speed & loaded.
MSRP $25,690

$4500 REBATE

Loaded, automatic, leather, moonroof, CD, JBL, power everything!

$358** 24 MO. LEASE

50 AT THIS PRICE

ATTENTION A & Z PLANNERS.

WE HAVE THE WINDSTAR, F150 OR MUSTANG CONVERTIBLE YOU'RE LOOKING FOR.

1995 CONTOUR GL

236A package, power locks, cassette, cruise, power heated mirrors, defroster. Stk. #58363.

WAS $15,685

YOU PAY **$12,995*** 24 MO. LEASE **$206****

COME SEE OUR VAN DISPLAY

We're sure you'll agree we have the BEST QUALITY AND THE BEST PRICE SEE THE *ALL NEW 1995 ECLIPSE VAN CONVERSION*

ECLIPSE CONVERSIONS

"Our business philosophy is very simple...To provide our customer the very best product available with integrity in craftsmanship and quality material choice. Our commitment to product excellence is only overshadowed by our total dedication to customer satisfaction and paramount business ethics."

Terry Sizer
Vice President

COMPARE OURS VS. the rest

1995 PROBE SE

JUST REDUCED $1950

Aluminum wheels, air conditioning, power windows/locks, cruise, tilt, cassette. Stk. #53856.

WAS $17,780

YOU PAY **$13,796*** 24 MO. LEASE **$244****

1995 F150 XLT

XLT, air, cruise, tilt, power windows and locks.

WAS $18,632
5 AT THIS PRICE

300 F-SERIES AVAILABLE

LEASE SPECIAL

24 MO. LEASE **$159****

$1500 Rebate!

★ MUSTANG CLEARANCE ★

70 In Stock!

MUSTANG 2 DOOR

Automatic, air, cassette, defroster, Stock #53056.

WAS $16,700 YOU PAY **$14,386***

4 Mustang GT Convertibles DEMOS
Priced Thousands Below A Plan!

1995 ASPIRE 3 DOOR

3 AT THIS PRICE **$8266***

#1 CAR IN AMERICA

1995 TAURUS SE

$2000 REBATE

Sport package, cassette, power windows, power locks, power steering, cruise, tilt, spoiler, keyless entry.

10 TO CHOOSE FROM

WAS $21,510

YOU PAY **$15,999*** OR 24 MO. LEASE **$287****

1995 RANGER XLT

Air, alum. wheels, speed control, tilt, power windows/locks, sliding rear window, cassette, anti-theft remote entry.

WAS $15,682
SPECIAL 24 MO. LEASE **$159**** 10 AT THIS PRICE

1995 ESCORT 3 DR. SPORT

Air, defroster, cassette.

WAS $13,050

YOU PAY **$10,770***
YOUNG BUYER $10,370*

OR 24 MO. LEASE **$203****
4 AT THIS PRICE

THIS WEEK'S SPECIAL

1995 AEROSTAR XLT

WAS $17,910

$14,948*

2 AT THIS PRICE

ALL NEW 1996 TAURUS ON DISPLAY

BILL BROWN FORD

HAVE GOOD CREDIT? WANT THE BEST RATE AVAILABLE

GOOD CREDIT? NO CREDIT? BAD CREDIT?

NOW YOU CAN BUY A CAR!

- LOW/NO DOWN PAYMENT & LOW PAYMENTS
- BANKRUPT, BAD OR SLOW CREDIT

DENIED CREDIT BY OTHER AREA DEALERS? WE CAN HELP?

INSTANT CREDIT PROGRAM 421-7000

Call Dr. Credit at the "E-Z Credit Hotline" Only at Bill Brown Ford

BILL BROWN FORD

Your Quality Commitment Dealer

421-7000

Out-of-Town Call Toll Free
1-800-878-2658
OPEN MON. & THURS. TIL 9 P.M.
32222 PLYMOUTH ROAD, LIVONIA

EXPIRES 8-25-95

TANK OF GAS WITH EVERY CAR OR TRUCK PURCHASED*

MODEL	SEC. DEP	DUE AT INCEPTION
WINDSTAR	$275	$2150
CONTOUR	$275	$2150
SHO	$400	$2300
TAURUS	$300	$2150
PROBE	$250	$2000
ESCORT	$225	$1950
F-150	$175	$1875
RANGER	$175	$1875

[illegible]

PRINT FULL NAME	FIRST	MIDDLE	LAST	SOCIAL SECURITY NUMBER	BIRTHDAY MO/DAY/YR.
PRESENT ADDRESS	NUMBER	STREET	CITY ZIP CODE	HOW LONG YRS.	HOME PHONE NO.
EMPLOYED BY ☐ SELF ☐ OTHERS	NAME OF EMPLOYER	HOW LONG YRS.	You certify that the above information is complete & accurate. You authorize an investigation of your credit & employment history and the release of information about your credit experience. You must be 18 years of age or older.		
MAKE/MODEL YR. OF TRADE-IN	DOLLARS AVAILABLE FOR DOWN PAYMENT	SALARY OR WAGES PER MO.	BUSINESS PHONE	SIGNATURE	DATE

Observer & Eccentric
Suburban
Automotive Showcase
Published Every Monday

CAReport

Chevrolet's new Tahoe delivers rugged elegance

By Anne Fracassa
Avanti News Features

In the world of sport-utility vehicles, there are the big guys, the little guys and the little- little guys.

In Chevrolet's case, the offerings range from the mini-utility Geo Tracker to the compact Chevy Blazer and the super-size Suburban. And now Chevrolet is poised to take a crack at the soon-to-be-popular full-size sport- utility market with the all-new 2-door and 4-door Tahoe, the replacements for the K-Blazer.

Chevolet's research showed many customers wanted a little more room than the K-Blazer had to offer, yet didn't want the huge size of the Suburban. The 1995 Tahoe fits nicely in that niche, believes Ed Schoenherr, segment manager of Chevolet's full-size truck division.

ROAD TEST By Anne Fracassa

"We found a lot of people wanted to move up from a 4-door Blazer and wanted a 4-door full-size, but the Suburban was just too big for them," he said. "The Tahoe is the best of both worlds. Suburban owners are generally not looking to move down, so we don't believe we'll take any Suburban sales away.

"There is a huge unmet need and the Tahoe will fit in that niche." The Tahoe represents the first time Chevrolet has completed a vehicle — from concept to production — in 25 months. The number 25 is fitting, too, because Chevrolet's first full-size sport utility was introduced 25 years ago.

Built at the Janesville, Wis., assembly plant — the same site that builds the Suburban — the Tahoe is a full 18 inches shorter than the Suburban and is available in either a 2-wheel-drive or 4-wheel-drive model.

There's also a choice of panel rear doors or a combination tailgate/lift-glass door. The tailgate/lift-glass door provides good, clear visibility, while the panel rear doors have an unsightly large "seam" in your rearview mirror.

Powered by a standard 5.7-liter overhead cam V-8, the Tahoe can tow up to 7,000 pounds when properly equipped with a tow package. The engine performed nicely around some twisting and hilly roads in Detroit's northern suburbs, never skipping a beat or sounding tired on the way up those hills.

Although the Tahoe looks larger than its predecessor, it isn't. It's the perfect size and is easy to maneuver. I even took a crack at parallel parking and backing into a parking space — successfully, and without a hassle.

The Tahoe is available in a 4-wheel-drive 2-door model and a 2- or 4-wheel-drive 4-door model. I drove the 4-wheel-drive 2-door and 4-door models. Both are comfortable, easy to get into and out of, and, although they are large trucks, they don't seem like large trucks.

It's probably that way because the interior is so comfy, plush and car-like you kinda forget you're in a full-size truck. Both exterior and interior styling are beautiful and stately. And it's not the kind of truck a guy comes home from the construction site in — unless he's in a suit.

Three trim levels are available on the Tahoe: Base trim, the LS and LT. There's also a sport package available. Safety is there as well, with 4-wheel anti-lock brakes and driver's-side airbag standard.

There are assist handles everywhere — and cupholders galore. Interior space measures up at 122.5 cubic feet of cargo space — plenty to use on a trip up north to the cottage.

Large tinted windows flush to the body give the Tahoe a streamlined look and provides optimum visibility. Outside mirrors are mounted on the door and provide excellent rear visibility as well. There are even rear heat ducts to ensure consistent climate control throughout the cabin.

All-new instrumentation is simple and elegant, yet provides just enough information you'd want to have at your fingertips. The stereo and climate controls are easy to reach and not so far out of the way you would have to take your eyes off the road to operate them.

On the bucket-seat models, there's a really neat center console that converts to a mobile workstation. It's got a pivoting writing surface, map pocket, cassette tape or CD storage, removable coin holder, rear-seat cupholders and a latched rear storage drawer.

The optional engine is General Motors' hefty 6.5-liter Turbo Diesel (available only on the 2-door models). Standard is a 5-speed manual transmission on the 2-door models, while the 4-door models all have automatic transaxles as standard. By the way, the automatic transmissions have a special (Dextron III) transmission fluid that never, ever needs replacement under normal use. Four-wheel-drive models, of course, have the wonderful, carefree "shift-on-the-fly" capabilities.

So if you're looking for a rugged daytime truck that can handle an unpaved, seldom-used back road and then take it to the theater at night, this is the sport utility for you.

Oh, you better wash the Tahoe first. Your significant other would want you to.

Anne Fracassa is senior editor of Avanti NewsFeatures.

1995 Chevrolet Tahoe

Vehicle class	Full-size sport-utility vehicle
Engine	5.7-liter overhead cam V-8
Where built	Janesville, Wis.
Base price	$20,715

Anne Fracassa is senior editor of Avanti NewsFeatures.

If you'd like to see a particular model tested or if you have a car question, send Anne Fracassa a mesage at AVANTI 1054, Avanti's America Online mailbox .Or comment through the Internet at AVANTI1054@aol.com

A.X & Z PLAN HEADQUARTERS ★ A.X & Z PLAN HEADQUARTERS ★

HOT SUMMER DISCOUNTS

DRIVE AWAY TODAY

SELLERS SIZZLING SAVINGS
BLOW-OUT SALE

BRAND NEW 1995 FORD
ASPIRE
ALL 1995 ASPIRES MUST GO!!
SIZZLING SALE PRICE OF ONLY
$164 PER MONTH
LEASE FOR LESS AT SELLERS

BRAND NEW 1995 FORD
F-150 PICKUP
$227.30 PER MONTH
ZERO DOWN
STOCK NO. # 1809
$18,938 MSRP

NEW 1995
MUSTANG COUPE
ALL 1995 MUSTANGS MUST GO!!
AIR CONDITIONING, 6 CYL., STEREO CASSETTE
IT'S HOT!!!
$221 PER MONTH
LEASE FOR LESS AT SELLERS

SPECIALS OF THE WEEK!

ALL NEW FOR 1995
FORD EXPLORER
"GREAT SELECTON"

Get An Extra
$500.00
On Your Trade-In
Must present coupon at time of ordering. On coupon per sale, prior sales excluded. Minimum value of $1500 to $2000 for vehicle traded to receive extra $500.

SPECIALS OF THE WEEK!

Get A
FREE
Phone • With Ad
Requires minimum 1 year Cellular One activation, Subject to credit approval & conditions of Cellular One. Doesn't include $49.00 one tme activation fee. offer good while supplies last.

BEST QUALITY • BEST SELECTON
BEST PRICE
1995 FORD TIARA
VAN CONVERSION!

Open Mon. & Thurs. 'Til 9 PM
* 24 month closed end lease with approved credit. $300 security deposit, 6% use tax including down payment. 15,000 miles per year with 11¢ per mile excess charge over 30,000 miles. $2000 down on Mustang Coupe. $1000 DOWN ON ASPIRE PLUS $250 REBATE. Lessee responsible for excess wear & tear. Assigned to dealer. Lessee may purchase vehicle at lease end at price determined at inception. For qualified customers. To get total multiply payment x terms.

DEAN SELLERS FORD
2600 MAPLE ROAD (15 MILE)
between Crooks and Coolidge IN TROY
643-7500

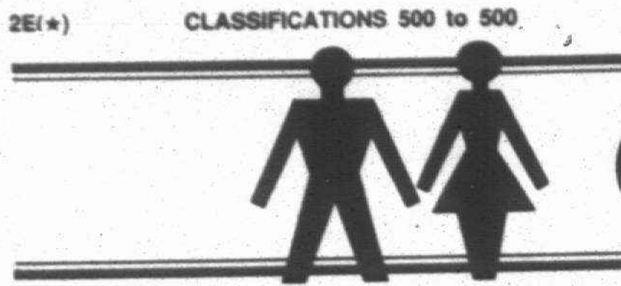

EMPLOYMENT

500 Help Wanted General

CELLULAR ANALYST

HERE'S an outstanding opportunity for a motivated professional to join the fastest growing telecommunications firm in the nation. Allnet needs a Cellular Analyst to ensure the timely activation of cellular and paging services. Interaction with customer, vendors and contractors is required in this position.

Candidates must have knowledge of telephony, paging and cellular technologies. Ability to troubleshoot complex problems is essential. The equivalent of two years post high school technical training and two years' additional telephony, cellular and/or paging technology experience is required. Bachelor's degree is preferred.

We offer competitive compensation and benefits package. Please send your resume and salary history to:

Allnet Communication Services, Inc
Dept. JM-CA
30300 Telegraph Rd., Suite 131
Bingham Farms, MI 48025-4510

Allnet Communication Services, Inc
Equal Opportunity Employer

CEO

Opening for President of high tech industrial instrument manufacturer. Must have strong sales experience and technical background. International marketing knowledge is required. Automotive component manufacturing industry experience is desirable. Company is smaller size and market leader with advanced products. Well experienced staff is in place. Current President is retiring. Qualified individuals should send resume relating specifically to position requirements to:

Box #1594
Observer & Eccentric Newspapers
36251 Schoolcraft Rd.
Livonia, MI 48150

CHECKER/ DRAWING AUDITOR

AUDIT Quality of new and revised Military drawings to assure conformance to military standards. Minimum 2 years checking experience. GD & T experience. Hollowell Engineering, 16030 Michigan Ave., Dearborn MI 47126. Fax number (313) 584-7276

CHEMICAL BLENDER NEEDED!

Oak Park Location

Duties Will Include:
- material handling
- blending product
- testing product

Ideal Person Will Have:
- SPC knowledge
- mechanical aptitude
- 1 yr. experience with blending
- industrial plant environment experience

Pay Based On Experience

Fax Resume:
(810) 474-6833
Attn: Jacqui
or call
(810) 474-5000

EXPRESS
Personnel Services

PROGRAM DIRECTORS & CARE GIVERS

Wanted for Latchkey programs in Detroit, part time & split shifts available. Must have work experience and education in the field. Call Mrs. Teasley at: 313-~~494-7398~~

CHILD CARE ASSISTANTS Full & part time positions. Paid benefits. Farmington Hills. Call after 10 AM: (810) 476-3110

CHILDCARE ASSISTANTS for after school program, Mon thru Fri 3-6pm. Please call Carolyn 810-642-1500

CHILD CARE Assistant to work in Livonia home. Must like working with children. 7:30 or 8:00 to 12:30, Mon-Fri. Call Sue: (313) 525-5543

CHILD CARE assistants & teachers needed for day care in the Troy & Rochester Hills area. Must have experience in early childhood development. Full & part time positions available immediately. (810) 689-8009

CHILDCARE

Assistant needed in quality childcare home. START in Sept. Must be reliable and love working with infants and toddlers. Full time, 7:30 to 5:30. $6.00 per hour. Farmington Hills. Leave message at: (810) 553-5825

CHILDCARE ASSISTANT Monday thru Friday, $5 per hour, 40 hours per week. Call Sandy at (313) 953-0881

CHILDCARE ASSISTANT needed in Bloomfield. Part & full-time. Experience necessary. Leave message: 810-855-1056

CHILDCARE ASSISTANT needed. Part-time to start, Redford area. W. Chicago/Inkster Rd area. (313) 937-0539

CHILD CARE ASSISTANT Some experience needed. Immediate openings. Call anytime, days/eves. Livonia area. 313-522-3182

CHILD CARE JTOTS: Childcare & Preschool in Farmington Hills is accepting applications for Childcare Providers. Join a team of professionals at our new privately owned & operated facility. Leave message: 810-471-1022

CHILD CARE - Seton Day Care Program for infants, toddlers, and preschoolers will be holding a group interview on WEDNESDAY, 8-23-95 at 4:30 PM, for the following positions:
- Teachers
- Assistant Teachers
- Aides

Interested applicants bring resume on 8-23-95, at 4:30 PM to:
St. Vincent & Sarah Fisher Center
27400 West Twelve Mile
Corner of 12 Mile & Inkster Road
Farmington Hills, MI
An Equal Opportunity Employer

CHILD CARE STAFF Full and part time. Permanent. Open 7 days and evenings. Director qualifications helpful. Unique drop-in center. My Place (Just for Kids) 3610 W. Maple at Lahser 7305 Orchard Lake, N of 14

CHILDCARE TEACHER 2 days per week. Kindergarten readiness (4 yr. olds). St. Damian School, Westland. 313-427-1680

CHILDCARE TEACHERS For Learning Center in Novi. Must have experience or early childhood education. Benefits available. 810-344-1180

CHILD DAYCARE HOME W. Bloomfield Needs Thurs & Fri, opener/closer. Call Mary days. (810) 682-6006

CHIMNEY SWEEP/MASON $500-$800 PER WEEK HEALTH BENEFITS Work all of the Greater Metro area, learn our newly revised Service Division. Liners, rebuilds, cleanings & duct work. Must have truck & ladder, year around work, will train proper individual. 313-416-0800 or 810-772-6470

CHIROPRACTIC ASSISTANT FOR growing Farmington Hills Office. (810) 788-6400

500 Help Wanted General

CIRCUIT BOARD ASSEMBLER

Immediate opening! We are a medium-sized industrial control manufacturer seeking assemblers with manual board assembly experience. The position involves: pulling parts from stock, assembling the boards, hand soldering, and some inspection and repair of boards. Candidates must be able to identify electronic components, and be able to read assembly drawings. Pleasant, casual working conditions, and a competitive wage/benefit package. Send resume or apply in person: Patriot, 1080 N. Crooks Rd., Clawson, MI 48017. No phone calls please.

CITY OF ROYAL OAK TEMPORARY CONSTRUCTION INSPECTORS

Temporary Construction Inspector positions are open for a major road reconstruction project. Applicants shall have a minimum of two years construction experience and shall be able to understand construction plans and specifications. Math, geometry, writing, record keeping, and organizational skills shall be excellent. Fill out application at Personnel Department, 211 Williams by August 30, 1995. 810-546-6325 (TDD 546-6399).
The City of Royal Oak is an Equal Opportunity Employer - all applicants will receive equal consideration for employment without regard to race, color, religion, national origin, age, sex or disability.

Clarion Hotel & Executive Suites

Now Hiring For Positions Including:
- Front Desk
- Restaurant
- Banquets
- Housekeeping
- Maintenance

Excellent Wages & Benefits

Apply in Person at

CLARION HOTEL
12 Mile at Orchard Lake
Farmington Hills
(810) 553-0000
Fax: (810) 553-7630

CLEANERS
We are searching for 2 dependable, self-motivated individuals to work in our Northville cleaners.
- Counter Person - No experience necessary, approximately 30 hours per week.
- Presser - Must have experience. No late days or Sundays.

Call now, ask for Colleen or Eli. (810) 349-8120

CLEANING & LIGHT Maintenance person needed full time for large apartment complex in Ypsilanti. Must live on-site. Call Mon. - Fri., 9am-4pm (313) 487-9400 An Equal Opportunity Employer

CLEANING OFFICE (Part-time) 15+ hours. Farmington Hills, Plymouth, Redford. $6 per hour. Call before 5pm: (313) 981-4909

CLEANING OFFICES - $6 an hour. Plymouth Twp. area. Cleaning restrooms. $7/hr. Mon thru Fri. 5-9pm. 313-422-1083

cleaning person: Garden City/Dearborn. Will train, some benefits. $5.75/hr. 810-334-4466 or 313-282-1676

CLEANING PERSON - to clean vacant apartments for complex in Westland. Full time. Must be reliable. Call 9am-4pm. 313-455-7100

CLEANING POSITION For apt. community in Westland. full time, benefits available 313-459-6600

CLERICAL AUDITOR NEEDED

Good customer relation skills, phones, filing, and typing. Hours: 4-9PM, Mon.-Fri.

313-525-5200
Tru-Green Chemlawn
Ask for Ken

CLERICAL. Part-time, good typist, pleasant phone manner. Flexible hrs. Southfield. Good starting salary for qualified applicant. Immediate position. Call L. Carrizales for interview. 810-644-4380 or FAX resume to Mrs. N. Hoffman at 201-743-3175

CNC FADAL OPERATOR Need some program experience. Over time, full benefits. Apply at: 30621 Industrial Rd., in Livonia.

CNC HORIZONTAL TURNING & VERTICAL MACHINING CENTER SET-UP PERSON Experienced Only. Good benefits. De-Sta-Co Cylinders, Inc. Canton, MI (313) 495-0000

CNC Lathe Machinist Must Set-up and program. Fanuc controls, must be proficient in math and blue print reading. Call (810) 948-1064, fax (810) 948-1833

CNC LATHE OPERATOR

Experienced only. Must be familiar with Mazak, programming & setup machines. Good benefits, 401-K, & holiday & vacation pay. Taylor Area.

(313) 946-8588

CNC LATHE or MILL OPERATORS - 2 yrs. minimum experience. Day shift. Lots of overtime available. Air conditioned shop area. Westland. Call 313-326-2884.

CNC LATHE PROGRAMMER - Set-Up Operator needed for day or night shift. Lots of overtime available. Air conditioned shop area. Westland. Call (313) 326-2884.

CNC MACHINING center & lathe operator. Set-up experience a plus. Dearborn Heights area. Call between 8am & 4pm. 313-562-4492

CNC MILL & CNC LATHE OPERATORS

Days. Air conditioned facility. Prototype automotive detail work. NOT Production. Well tooled new machines. Must have experience.
Delta Research Corporation
32971 Capitol
Livonia
(313) 261-6400

CNC MILL & LATHE OPERATORS

Immediate openings for precision machine shop. Must have knowledge of Set-up and FANUC Controls. Excellent wages & benefits. Apply at: 12700 Marion, Redford 313-537-0490

CNC OPERATORS

Experienced required. All shifts available. Good pay & Benefits. Call: 313-464-3170

CNC PROGRAMMERS AND/OR OPERATORS Positions available. Small shop. Redford area. Full time, full benefits. (313) 537-7510

CNC SETUP/OPERATOR Must be familiar with FANUC Controls. Day shift. Call Mason (313) 397-1020

500 Help Wanted General

COLLECTIBLE DOLL & gift gallery, Plymouth, hiring full & part time sales/counter clerk. Open 7 days, ask for Michelle (313) 453-7733

Collections

LOAN COUNSELORS

We are seeking qualified individuals for a career as a loan counselor. If you enjoy working with customers over the phone, possess excellent verbal and written communication skills and are team-oriented, this is the position for you. Previous collection or mortgage banking background are required. Hours for these positions are Mon. thru Thurs. 3:15 p.m. - 11:45 p.m. and Fri. 12:15 p.m. - 8:45 p.m. Starting salary range is $18,600+ commensurate with experience, a 20% shift premium is available with afternoon hours. Individuals must be flexible to switch hours when business needs demand. A competitive benefit is offered.

Do yourself a favor, don't pass up this great opportunity. Qualified candidates should apply Mon.-Fri. 9:00am-4:00pm, or send resume to:

SOURCE ONE MORTGAGE SERVICES CORPORATION
27555 Farmington Rd.
Farmington Hills, MI 48334
Equal Opportunity Employer
M/F/D/V

COLLECTIONS SPECIALIST

A suburban-based HMO is currently seeking a Collections Specialist to be responsible for the timely collection of premium receivables.

Must have two years of full-time college credits in a business related discipline. Three years of accounts receivable/commercial collections experience is required. Must have excellent verbal and written communication, negotiation and interpersonal skills, strong math ability and be able to work independently with minimal supervision. Basic knowledge of billing procedures, collection methods and accounting principles required, as well as proven PC spreadsheet and word processor experience. Must have a basic understanding of accounts receivable database structures.

We offer excellent salary and benefits. If you are interested in this exciting opportunity, please send your resume and salary requirement in confidence to:

HUMAN RESOURCES - CS
P.O. 5043
Southfield, MI 48086-5043
An Equal Opportunity Employer

COLLECTIONS
We are seeking a relentless, aggressive individual for rental collections. If you have proven collections experience and are willing to work flexible hours, we would like to hear from you. We offer a nice compensation and benefits package. Pre-employment and drug screening required. Call or send resume to: Franklin Park Towers, 27500 Franklin Rd., Southfield, MI 48034. 810-356-8020

COLLECTORS NEEDED for collection agency. Experienced. Full-time position with benefits. Send resume to: ANA, 18911 W. 10 Mile, Southfield, MI 48075. Attn. Cindy

COMMERCIAL & RESIDENTIAL CLEANING - Full & part time positions available. Must have own car. $5/hour to start. (313) 582-4445

COMPANION NEEDED. Home setting. Afternoons, weekends, midnights. Will train. Bloomfield Twp., Farmington Hills, Commerce areas. Please call between 8am-3pm. (810) 855-6637

PRINTER OPERATOR

Fast-paced marketing support company is looking for energetic, ambitious Laser Printer Operator. This position involves the set-up and operation of high volume quality computer based Laser Printing systems:
- Some experience in Laser Printing Operations a plus
- Looking for a detail-oriented, good communicator and team player
- Must be customer focused and quality oriented
- Great opportunity for fast learner to gain an entry into the computer department of a growing high tech organization

Comprehensive benefit plan, including 401K and tuition reimbursement. Adistra is non-smoking environment. For consideration, FAX resume, including salary history, to 1-313-416-2883 or send to:

ADISTRA CORPORATION
Attn.: OE-PRNOPR
101 Union Street
Plymouth, MI 48170
EOE

BANYAN CERTIFIED NETWORK ENGINEER

O/E Systems, an industry leading System Integrator with offices throughout the midwest, has immediate Banyan Engineer positions available at its corporate headquarters in Troy, MI. Potential candidates should possess any combination of the following experience for consideration...
- BS or equivalent experience
- Banyan certified
- GroupWise, cc:Mail, Exchange
- EIS and Host Gateways
- Network Infrastructure Design

As an industry leader, O/E Systems has the ability to offer challenging positions with competitive salary, 401K, tuition reimbursement, pension plan, paid overtime & a wide range of professional growth paths. If you think you would enjoy working in a growing, fast paced, leading edge environment with a great team...

Please send or FAX resume & salary requirements to:

O/E Systems, Inc.
3290 W. Big Beaver, Ste. 116
Troy, MI 48084
Fax: 810-643-7882
Attn: Beth - BNE

Computer

Access/SQL Developers Permanent Position

Rapidly growing publishing company seeks Access application developers. Successful candidates will have 1+ years in MS Access or BS degree and 6 months experience. Good communication skills required. SQL, Windows NT, and/or MS SQL Server a plus. Great working environment and benefits. Send resume and salary requirements to: 20300 Civic Center Drive, Suite 207, Southfield, MI 48076, attention: MIS or fax to: 810-948-4119

Computer Field Service

IBM/Compatible/Apple-Mac
LAN/Printers/Peripherals
Mileage/Salary/Profit Pay
Experienced. 810-333-2280

500 Help Wanted General

NETWORK SYSTEM ENGINEER

O/E Systems, an industry leading System Integrator with offices throughout the midwest, has immediate System Engineer positions available at its corporate headquarters in Troy, MI. Potential candidates should possess any combination of the following experience for consideration.
- BS or equivalent experience
- Extensive NetWare 3.x,4.x
- Windows NT Server
- GroupWise, cc:Mail, Exchange
- EIS & Host Gateways
- Network Infrastructure Design

As an industry leader, O/E Systems has the ability to offer challenging positions with competitive salary, 401K, tuition reimbursement, pension plan, paid overtime & a wide range of professional growth paths. If you think you would enjoy working in a growing, fast paced, leading edge environment with a great team...

Please send or FAX resume & salary requirements to:

O/E Systems, Inc.
3290 W. Big Beaver, Ste. 116
Troy, MI 48084
Fax: 810-643-7882
Attn: Beth - NSE

COMPUTER FIELD SERVICE TECHNICIANS

O/E Systems of Troy is in need of self motivated factory certified Field Service Technicians. Potential candidates should possess the following:
- Hardware services certifications from IBM, Compaq, HP, Mac
- Experienced w/DOS, Windows, Netware, OS/2, Mac environment & memory management
- Laser & dot matrix printer repair experience
- A+ certification helpful
- Must have excellent organizational & communication skills

O/E Systems offers challenging positions with competitive salary, 401K, tuition reimbursement, paid overtime & a wide range of professional growth paths. Please send or FAX resume & salary requirements to:

O/E Systems, Inc.
3290 W. Big Beaver, Ste. 116
Troy, MI 48084
Fax: 810-643-7882
Attn: Beth-FST

COMPUTER INVENTORY TECHNICIAN
Full-time positions available cataloging computer and technological equipment. Frequent traveling required. Must be proficient in both DOS and Windows applications, and must be familiar with multiple software packages. Please send resumes to:
Box #1622
Observer & Eccentric Newspapers
36251 Schoolcraft Rd.
Livonia, MI 48150

COMPUTER PROGRAMMER

Technical support and programming position available. Applicants should have 1-2 years experience with application software. Good communication skills, Knowledge of Business Basic and FoxPro a plus. Interested applicants should send resumes to:
Computer Programmer, Box #1621
Observer & Eccentric Newspapers
36251 Schoolcraft Rd.
Livonia, MI 48150

COMPUTER REPAIR
Experienced on PC & peripheral set-up & repair. Call Mr. Donald: 810-356-2300

Data Administrator

HCIA is the nation's premier provider of health care information products and services with one of the largest relational health care data bases in the world. Our industry expertise and dynamic growth have created an opening for a Data Administrator position in our Ann Arbor Office.

Responsibilities include planning, designing, implementing, and documenting health care data bases; working with internal clients to understand data base applications, and internal training.

A bachelor's degree in Computer Science (or equivalent) is required along with at least one year of experience with health care data bases and a working knowledge of principles of data base design and of health care data and its applications. Experience with Informix, 4GL, and SQL, and UNIX preferred.

HCIA offers a competitive salary and benefit package.

Please send resume and salary history to:

Director of Human Resources
HCIA Inc.
24 Frank Lloyd Wright Drive
Ann Arbor, MI 48106-0303

No telephone inquiries, please.
Equal Opportunity Employer

COMPUTERS - INFORMATION SYSTEMS
We are a large multi-office downtown Detroit law firm working in a LAN/WAN environment. Competitive salary and benefit plans is being offered to qualified individual in the following position:

Database Application Support

Min. 1 yr. experience in Paradox for Windows 4.5. Experience must include table creation, form and report generation and end-user support. OPAL experience desired.

Please specify desired position and send resume and salary requirements to: IS AD, P. O. Box 43158, Detroit, MI 48243

COMPUTER TECHNICIAN

wanted. Experienced to run on site service calls & in-house repair & assembly.
U. & B. CONSULTING, INC.
U. & B. COMPUTERS
(313) 416-0395

COMPUTER TRAINING AND SUPPORT
A national software company requires an experienced data processing trainer who also enjoys telephone support. Accounting knowledge is a must. Overnight travel is required. Please send resume with salary requirements to: Fax # 810-559-0469 or mail to:
Box #1635
Observer & Eccentric Newspapers
36251 Schoolcraft Rd.
Livonia, MI 48150

CONCIERGE

Part time position, luxury senior apartment community. Must be available days and weekends. Competitive wages.

Must relate well to seniors. Apply in person, Mon-Fri, 9am-4pm. No phone calls please.

THE TROWBRIDGE
24111 Civic Center Drive
Southfield, MI

EOE

PAINTING & REMODELING HELP 2 years experience necessary. Reliable transportation a must. Call & leave message (810) 661-8097

CONSTRUCTION DRIVER Light mechanical & yard work. CDL helpful, or will train. Eves: (313) 953-0818

500 Help Wanted General

CONSTRUCTION DIRECTOR Aggressive administrator with broad experience in apartment construction. Responsible for all phases from estimating through operations. Send resume or apply at: 30600 Telegraph Rd., Ste. 1200, Bingham Farms, MI 48025, or FAX 810-433-7615.

CONSTRUCTION HELPER Reliable, hardworking, experience helpful. Own transportation. Call Paul. (313) 451-2506

CONSTRUCTION LABORER for West Bloomfield builder. Must have valid driver's license. CALL: (810) 988-9160

CONSTRUCTION LABORER/ Warranty/Punch Out Person needed for various job sites. Transportation necessary. If interested fax name, phone number & experience to Uniland Corporation: 810-851-1577

CONSTRUCTION LABORER Full-time position available to aid superintendent with general construction duties. Pay negotiable with experience. Call Jim 313-397-8464

CONSTRUCTION MANAGER general contracting, insurance repairs, sales. College. Will train. Star Builders, 6400 Farmington #110, W. Bloomfield, 48322. (810) 661-9510

CONSTRUCTION SUPERINTENDENT Commercial experience required. Call 9AM-4PM (313) 873-6220

CONSTRUCTION SUPERINTENDENT Experienced in single family homes. Westland area. Fax resume to Uniland Corporation: 810-851-1577

CONTAINER PROCESSING

We are growing container manufacturer seeking people with the following qualifications:
- 2 to 4 year technical degree or
- Mechanical or electrical aptitude
- Plant floor manufacturing experience

We offer a full benefit package, competitive wages and great opportunities for advancement. Forward work history to:
CONTAINER PROCESSING
P.O. BOX 85815
WESTLAND, MI 48185
EOE

CONTRACTORS HELPER wanted. Commercial full time year around work. Call after 6pm (313) 454-4919

CONTROLLER
Elkin Management Services seeks Controller to join their award winning team. Qualified candidates must have 5+ years in accounting along with office or staff management. A Bachelors in Business Administration with majors in Accounting or Finance is required. Excellent organization and computer skills in Lotus WYSIWYG and WordPerfect is a must. Libra experience a plus. Property Management experience preferred. Send resume to: M. Elliott, Elkin Management Services, Inc. 29100 Northwestern Highway, Suite 200, Southfield, MI 48034. Non-Smoking office - NO PHONE CALLS.

CONTROLS DESIGNER

FAMILIAR WITH AUTOCAD & FORD BODY AND ASSEMBLY STANDARDS

WAGES EQUAL TO ABILITY. BENEFITS. STEADY WORK

Apply in person to:

OXBOW
MACHINE PRODUCTS, INC.
12777 MERRIMAN
LIVONIA, MI., 48150
TEL 313-422-7730
FAX 313-422-7750

CONVEYOR FABRICATORS, welder, fitter and layout, competitive wages. E.O.E. Plymouth area. YP Fabricators (313) 459-2300

COOKWARE BUSINESS - Need mature woman, neat, good personality. Lady needs help on Tues. Thurs & Fri. No selling. Must have own transportation. (313) 729-2192

Copy

Consultants/Experienced Key Operators

Kinko's has immediate openings for dynamic, highly motivated individuals who enjoy working in a fast paced environment. Responsibilities include helping customers, operating production equipment, and maintaining a professional appearance of the store. An ability to operate a cash register and function without close supervision is required. The positions are for all shifts. We offer competitive compensation plus 401k, profit-sharing, and cafeteria style health care benefits. Send resume in confidence or apply in person:

kinko's
the copy center

2500 S. Woodward Ave.
Bloomfield Hills, MI 48304
810-332-0330
or
3664 Rochester Rd.
Troy, MI 48083
810-680-0280

EOE M/F/D/V

COSMETOLOGISTS $$$$ $250 wk. Plus Benefits. Sales Order - Hair Division. Major Beauty Supply. Farmington/Novi Area. Employer Pays Fee. Employment Center Agency (810) 569-1636

COST ACCOUNTANT For fabricating & repair facility. Minimum 4 years experience in all phases of specific job costing. Must have references and be able to work overtime. Excellent benefits including 401(k) plan. Send resume to:
CA/WHE
P.O. Box 430506
Pontiac, MI 48343-0506
An Equal Opportunity Employer

COST ACCOUNTANT

Seeking a person to assume cost accounting duties. Must have a 4 year accounting degree with 2 to 4 years of cost accounting experience in a manufacturing environment. Job costing experience is preferred. We offer a comprehensive benefit package including profit sharing plan and 401K plan. Mail or fax resume to:

NLB CORPORATION
29830 BECK RD.
WIXOM, MI 48393-2824
Attn: Controller
Fax: (810) 624-4848

COUNTER DESK PERSON for health club in Livonia. (313) 591-1212

COUNTER HELP APPLY in person or send resume to: Tri-County International Trucks, Inc., 4840 Wyoming Ave., Dearborn, MI 48126

COUNTER HELP - Early morning, Mon.-Fri., possible week-ends. Apply in person: The Bagel Factory, 24551 W. 12 Mile, Southfield. 810-352-5695

COUNTER HELP - full & part-time for dry cleaners in Birmingham area. Apply: Somerset Cleaners, 2862 W. Maple at Coolidge. 810-643-0807

COUNTER PERSON Days. Transportation needed. Energetic. Some sales experience. Neat in appearance. 810-409-0020

500 Help Wanted General

COUNTER SALES $6 an hr.

Available in a successful, growing building materials company. Excellent opportunities & benefits available. Apply at: Siding World Livonia, 29455 W. 8 Mile Rd. or Waterford, 5437 Dixie Highway.

COURIER NEEDED For Troy based law firm. Must be dependable with drivers license, insurance, and reliable transportation. (810) 649-1900

COURIERS PART TIME
DHL Worldwide Express, the largest international air express network, is seeking Couriers at our Madison Hts. office to ensure efficient pickup & delivery of time sensitive materials. We offer a competitive salary, paid vacation, health & travel benefits. Must have valid drivers license for Michigan, excellent driving record & ability to operate a manual transmission vehicle. Some positions may require CDL. Ability to lift 70 lbs & excellent communication skills essential. A pre-employment physical exam including drug testing & background verifications are required. Send resume to: DHL Worldwide Express, 11677 S Wayne Rd. Ste 118, Romulus, MI 48174.
EOE M/F DV A/A

CRAFTSMAN WANTED: Will train. Call today to become an expert in the restoration of stone. Marbleite of Detroit. (313) 459-6870

CREATIVE ?
LIKE people & computers. Help clients design signs & displays. Will train the right person. Competitive wages. Full or part time. Call Paul at, (810) 642-9911

CUSTODIANS Part Time
Positions are available at locations listed below. Will work early morning weekdays, 3½-4 hours daily. Must be able to do interior and exterior cleaning.

BLOOMFIELD
2500 W. Maple at Cranbrook
BLOOMFIELD HILLS
1510 Woodward Ave. S. of Long Lake Rd.
WEST BLOOMFIELD
6465 Orchard Lake Rd. N. of Maple

Apply in person 10am to 2pm, Mon. thru Fri. at any of the above offices or at the First Federal Bldg., corner of Woodward/Michigan. Human Resources Division, 5th floor. It is the policy of First Federal to conduct pre-employment drug testing.
FIRST FEDERAL OF MICHIGAN
1001 Woodward
Detroit, MI 48226
An Equal Opportunity Employer

20 CUSTOMER SERVICE POSITIONS

- 3 mos. experience required
- Type 20 wpm

Start Immediately

TODAYS TEMPORARY
(810) 649-4455

EOE

100 CUSTOMER SERVICE REPS NEEDED $8 PER HR.

Part & Full Time Positions Available

Excellent Customer Service Position available for National Corporation in the Southfield area.
- Prior CSR experience
- Computer familiarity a plus
- Positive Attitude
- Some college education required
- Extensive paid training
- Basic knowledge of Windows functions a plus

Don't miss this great opportunity for employment. Call today for an appointment.

Olsten
Staffing Services
Southfield
(810) 354-0555
Fax:
(810) 354-0585

SCOTT SHUPTRINE FURNITURE is looking for friendly, outgoing Customer Service Reps for our Business Office. Ideal applicant should exhibit articulation, & professionalism, as well as, a proficiency in data entry & experience in billing & posting money. Full & part time positions available with a complete benefit package for full time employees.

Scott Shuptrine is a growing company with many opportunities for advancement.
Apply in person & contact:
Elaine Raft, 977 E. 14 Mile Rd., Troy, MI 48083

SCOTT SHUPTRINE Furniture has full & part time Customer Service positions available. Career minded individuals apply: 43606 W. Oaks Dr., Novi, ask for Jim Heron.

CUSTOMER RELATIONS

Southfield firm is seeking a sharp individual for our Customer Relations Department. The skills important to us are:
- A person who feels challenged to solve problems
- One who enjoys working with all types of people
- The ability to handle several projects simultaneously

Send resume of past experience & salary requirements to: Customer Relations, P.O. Box 3040, Southfield, MI 48037-3040

CUSTOMER REPS Needed for inbound catalog order desk. Full & part time. Days, evenings & weekends. $7-$9 an hr. Apply at: 22790 Heslip Dr., Novi, off 9 Mile between Novi & Meadowbrook Rds.

CUSTOMER SERVICE/SALES Party Rental Company. Full/part time. Positions open in Novi & Westland. Apply: 24261 Novi Rd., Novi, or call Barb: (810) 348-1530

CUSTOMER SERVICE REPS Needed to service accounts & sell display advertising over the phone. Full time with benefits. Call Paula 810-474-1800 ext. 47

CUSTOMER SERVICE 2 OPENINGS: (1) Manufacturing. (2) Retail Fixture. $20K minimum. No fee. Betty Hamil Personnel. (810) 424-8470, fax (810) 424-8536

CUSTOMER SERVICE REP Full time for large retail furniture chain. Competitive pay. Please apply at: 41915 Ford Rd., Canton.

CUSTOMER SERVICE REP

Needed with excellent communication & problem solving skills. Full-time, Mon-Fri, $7 an hr. Benefits. Apply at: 22790 Heslip Dr., off 9 Mile, between Novi & Meadowbrook Rds.

CUSTOMER SERVICE REPS/ DATA PROCESSING FULL TIME/PART TIME
Day, Afternoon, Evening & Midnight Shifts. If you are customer service professional & would like to join the exciting industry of cable television, send your resume to: Omnicom Cablevision, Attn: Hideko J. Mills, Customer Service Manager, 8465 Ronda Dr., Canton, MI 48187
EEO/M-F-H-V
BENEFITS AVAILABLE

500 Help Wanted General

CUSTOMER SERVICE REPRESENTATIVE
Are you organized, people oriented, and enjoy a fast paced environment? If this describes you, than its time to join our team. A national temporary staffing service is in search of a Customer Service Representative to staff our Eastside office. Duties entail screening, processing, and placing employees on work assignments and daily customer contact. Salary and paid benefits. Send or fax resume to:
P. O. BOX 221
East Pointe, MI 48021
FAX: (810) 775-7665

CUSTOMER SERVICE CLERKS

Needed for large company located in western suburb. Must have good speaking voice, basic typing skills and a professional attitude. Flexible hours available. No selling - in-coming calls only. For immediate consideration, contact...
Dynamic People
(313) 464-6500

CUSTOMER SERVICE/ COLLECTIONS
INDUSTRY leaders in Auburn Hills, Troy and Farmington Hills are expanding their customer service and collections departments. If you have experience in these areas, we need you. Use your people skills, basic math and ability to work independently to earn up to $8.00/hr to start. Call Connie 810-646-7662
UNIFORCE SERVICES

Customer Service

Livonia, full time, days. Fast paced environment. Computer experience helpful. Data entry, order taking. Multi-line phone system. Call 313-464-3170

CUSTOMER SERVICE
Responsibilities include Customer support, marketing assistance & reception work. Ideal candidate will be an organized team player who is enthusiastic & can take on individual responsibilities. Send resume to Mich. Dessert Corp., 4220, Edgeland, Royal Oak, MI 48073. (810) 549-2299

CUSTOMER SERVICE REPS
Our nationwide car rental firm is seeking self-motivated individuals with good communication skills who believe customer service is #1 for entry level opportunities. If you enjoy working with the public, willing to deliver & pickup rental cars, learn office operations & enjoy sales, stop here! Excellent wage & benefit package with 401K. Send resume to: Snappy Car Rental, 11900 Middlebelt Rd., Livonia, MI., 48150. attn. Area Manager

CUSTOMER SERVICE REP AMERITECH CELLULAR DEALER

TRM Group located in Auburn Hills is looking for a full-time Customer Service Representative. Compensation includes: salary, benefits & bonuses. Candidates should call: Mike Quarton at: (810) 377-0400 or fax resumes to: (810) 377-0405

DANCE INSTRUCTORS BALLROOM/SOCIAL. Arthur Murray Studio, Bloomfield Hills. Training personable men & women for exciting careers. Call (810) 338-6390

DATA ENTRY OPERATORS
Livonia based computer company has several openings for several full time data entry positions. Candidates must have 10,000 keystrokes minimum. This involves keying information from invoices into the computer. Apply in person or send resume to: 3PM/McKesson, 30881 Schoolcraft, Livonia, MI 48150 Attn: H/R. FAX 313-523-9837 EOE

DATA ENTRY/ TELEPHONE OPERATOR
For electronics distributor, to take phone orders and light research. Oak Park. Call 12-4pm., 810-541-2299

Data Processing

SENIOR PROGRAMMER ANALYST

Horizon Health System, located in Southfield, has an immediate opening for a full-time PC/LAN Programmer/Analyst to support network applications. Must have a minimum of 4 years experience with dBase or comparable language. Experience with DOS, Windows, Netware and C++ are desirable. Healthcare data processing background preferred, as well as Computer Science degree.

Horizon offers an outstanding benefit package. Qualified candidates may submit their resume, including salary requirements to:

HORIZON HEALTH SYSTEM
Human Resource Dept. - IS
26100 American Dr.
P.O. Box 5153
Southfield, MI 48086-5153
Equal Opportunity Employer

DATA PROCESSING SYSTEMS OPERATOR
T & C Federal Credit Union is now accepting applications. Experienced only. Novell knowledge preferred. PC experience necessary. Salary based position commensurate with experience. Benefit package available. Apply in person Mon.-Fri., 9-5:30 at: 939 Woodward Ave. in Pontiac or Fax resume to: 810-858-8016

DAY CARE ASSISTANT in Canton for Christian group daycare. Semi full time. We need Mary Poppins. This is not a sit down job. Call Darlene at 313-459-3231

DAYTIME LIGHT cleaning person, midnight janitor, parking lot attendant, also Waitstaff. Apply at: Redford Lanes, 25851 Grand River.

Decorating Associate

Dynamic persons needed to assist clientele with selections of wallpaper, blinds and bed & bath accessories. An eye for color and a flair for decorating required. Full time with benefits.
Call 455-4400
Ext. 203

DELIVERY AGENTS
Thursdays & Friday delivering magazines. Earn up to $80 per day + Bonus. Delivery vehicle required. Excellent opportunity for all. (810) 474-1800, Ext. 52 or 57

DELIVERY DRIVER

Established beverage company has full time openings in our Distribution Dept. CDL-B is preferred, but not required (will train). Competitive wage and excellent benefit package. Send letter of introduction to:
Human Resource Dept. #11
P.O. Box 713
Plymouth, MI 48170
or call Art at (313) 451-0568
An Equal Opportunity Employer

DELIVERY PEOPLE
Part time positions are available for neat, dependable people with a good driving record. Experience not necessary. We will train. Competitive wages. Apply: 33510 Schoolcraft, Livonia. N of 96/W of Farmington

500 Help Wanted General

DELIVERY HELP WANTED (Retirees welcome) for auto parts warehouse in Livonia & surrounding areas. 15-20 hrs. per week. Mon.-Sat., different shifts available. No evenings or Sundays. Some lifting required. Must have own car. Call Carol AT: 313-522-9301

DELIVERY PERSON - Mon. thru Fri. for retail florist. Should be familiar with Oakland county. Good driving record a must. (810) 851-0222

DELIVERY PERSON

TROY based engineering company is seeking an exceptional individual to drive company vehicle for deliveries/pick-up. Qualified candidates will have a positive attitude, ambition to succeed, and an excellent driving record. No experience necessary. Call (810) 588-2043, ask for Kathy

DESIGNER

CAREER opportunity with growth potential for Engine or Chassis Component Designers with CATIA, COMPUTERVISION, PDGS, CIMLINC experience. Strong knowledge of surface modeling techniques required. An understanding of casting manufacturing practices is desirable.

Suburban Detroit location. Excellent benefits, competitive wages, incentive program and tuition reimbursement available. NO TELEPHONE CALLS PLEASE. Send a resume and salary requirements to:

CMI-TECH CENTER, INC.
1600 West Eight Mile Road
Ferndale, MI 48220
An Equal Opportunity Employer

DESIGNER - CHASSIS PDGS
Chassis, Suspension, Packaging Designer. 2-5 years experience. Hollowell Engineering, 16030 Michigan Ave., Dearborn, MI 48126.
FAX: 313-584-7276

DESIGNERS PDGS CATIA
I/P's interior/exterior/plastics. Send resume to: Ram Engineering, 11800 Merriman Rd., PO Box 2743, Livonia, MI 48151 Fax# 313-513-3855

DESIGNER

Upscale home decorating company is seeking designer for window treatments and wallpaper. Create the look for our clientele. Must know how to measure windows, calculate fabric, and light sketching. 1-2 years field experience. Call
313-455-4400, Ext 203

DESKTOP PUBLISHING PERSON with experience in Quark, Pagemaker, Photoshop & other related software. Call Larry Govaere at: (810) 569-1122, or send resumes to: Adair Printing, 18544 W Eight Mile Rd., Southfield, MI 48075.

DESKTOP PUBLISHING
Fast growing national direct mailer looking for creative, quality oriented Typesetter to join our team. Fast paced, high production environment. Experienced using Quark Xpress, Illustrator, Photoshop necessary. Four color experience a plus. Send resume to: Graphic's Manager, Carol Elliott, 1151 Allen Dr., Troy, 48083. Or call: (810) 588-9880

DETAIL DRAFTSPERSON
for product development. CAD experience & mechanical drafting preferred. Excellent benefits. Resume to: Mr Williams, Mack Valves Inc, PO Box 111, Wixom, MI 48393

DETROIT-TAO POSITION ANNOUNCEMENT FOR
Program Director. Non-profit organization established to provide technical assistance, training and guidance to partnership consisting of major public housing stakeholders, seeks director to run organization. Degree in related field and min. 2 yrs. of experience in community development. Salary commensurate with experience. Send resume and cover letter with salary requirements to:

Detroit Housing Depart.
1331 East Canfield - #606
Detroit, MI 48207
Resumes must be received by 4:30pm on Aug. 31, 1995

DIE MAKER
5 years experience, safety minded, good attitude for fast growing stamping firm. Must be able to build, sample & achieve production ready status of new dies. Requires individual with ability to trouble shoot & maintain existing dies in production atmosphere. Basic tool room machinery knowledge helpful. Send resume or apply at E & E Manufacturing, 300 Industrial Dr., Plymouth, MI 48170

DIRECT CARE - Dependable people wanted for group home, $6-$7/hr. No experience necessary; flexible schedule available. Will train. Reliable Direct Care Temporary Service. 313-359-5959

DIRECT CARE DEPENDABLE people to care for individuals with Alzheimer's. Full/part time. (810) 258-2650

DIRECT CARE Full & part time positions, work in independent apt settings, with developmentally disabled people, evenings & weekends. If interested please call Margaret. 313-422-1020

DIRECT CARE Full & part time positions available, working with severely handicapped adults in group homes located in South Lyon & Novi. Experience not necessary. Will train. Paid vacations, holidays & benefit package for full time. Call Robin at, (810) 437-7535 or Tina at, (810) 347-6412 or Abe at, (313) 981-4222

DIRECT CARE/JOB COACHES To work with developmentally disabled adults within community setting. Full time, day shift. Reliable transportation. WCLS preferred. Benefits. 313-292-2600

DIRECT CARE STAFF

For group home located in Wayne and Oakland Counties. Starting wage ranging from $5.85 trained to $5.45 untrained. For more information call between the hours of 9am-11am & 1pm-3pm at:
313-522-4800

DIRECT CARE STAFF

Previous experience with developmentally disabled preferred. $5.50-$6.75 an hour to start. Training provided. Excellent benefits. Call programs listed below, ask for manager.

LIVONIA GROUP HOMES
313-591-0272
810-478-3856
BELLEVILLE
313-699-5119
GARDEN CITY/ROMULUS
313-513-5121 / 313-942-1959
7-7 Shifts $5.75/hr. trained.
For further information call:
313-256-6295

DIRECT CARE STAFF need dependable staff. Call 10AM-3PM

Belleville	(313)699-6543
or Belleville	(313)699-3808
Canton	(313)981-9328
Dearborn	(313)277-8193
Livonia	(313)474-0283
Westland	(313)326-4394

500 Help Wanted General

DIRECT CARE STAFF To work with developmentally disabled females. Day/Night shifts available. Call Mary Agusti 313-453-1300

DIRECT CARE STAFF

Needed in Westland group home. Must have High School Diploma or equivalent, valid Driver's License. 313-525-7731

DIRECT CARE to work in AIS facility. All shifts available. Full & part time. 313-699-2122

DIRECT CARE WORKER
Applications being accepted for full & part-time positions working with the developmentally disabled. Competitive wage and benefits. Valid driver's license required. Various shifts, CMH paid training. For more information please call Fran at:
Human Services, Inc.
(313) 663-5637 or
Kate (313) 677-7929

DIRECT CARE WORKER
Applications being accepted for full & part-time positions working with the developmentally disabled. Competitive wage and benefits. Valid driver's license required. Various shifts, CMH paid training. For more information please call Fran at Human Service, Inc: (313) 663-5637 or Kate (313) 677-7929.

DIRECT CARE WORKERS needed for apt in Farmington, afternoons & part time midnights. Call Cynthia at: 810-477-6072 or Laurie at: 810-477-3307

DIRECT CARE WORKERS for vacation group home near Southfield. Full time afternoons & midnights. Requires hard working enthusiastic attitude. Call Ms. Rogers at: 810-477-3307

DIRECT CAREWORKER - Part/full time, flexible, possibility for growth. Excellent benefits at Apt program. $5.60 to $5.85. Contact Shannon, Farmington: 810-442-9608

DIRECT CARE WORKER - No experience required. Care for adult special population. Flexible schedule. Benefits. Westland. 313-326-5320

DIRECT CARE WORKER For AIS home in Belleville. Call Virginia or Theresa (313) 697-8461

★ **DIRECT CARE WORKERS** Needed in Canton & Livonia group homes. All shifts available. No experience necessary. We will train. Wages starting at $5.75 to $6.50. Call for appointment today! (313) 459-0368

DISC JOCKEY Service needs dancers to assist mobile DJ service motivating crowd, dance with guests, pass out prizes and glow necklaces, judge dance contests, do hokey pokey, chicken dance, YMCA, high energy crowd pleasing, party picker uppers earn $20-$50/hr. 810-615-3452 or write us at: P.O. Box 3378, Farmington Hills, MI 48333

DISC JOCKEY Service has positions available for DJ's, dancers, assistants. Ambitious, high energy, outgoing, good looking, neat appearance, males/females to MC mobile DJ Friday - Saturday evenings. Current music knowledge helpful, 88.7, 96.3, etc. Own equipment very helpful, talented people earn $10-$40 an hour. 810-615-3452 or write us at, P.O. Box 3378, Farmington Hills, MI 48333

DISCOUNT TIRE CO., INC.

ASSISTANT MANAGER TRAINEES

Nation's largest independent tire dealer is looking for dependable, friendly people with excellent customer service skills. $24,000 plus to start. Excellent benefit package: 401k plan and profit sharing. Great career potential if you have a smiling face and don't mind a physically demanding work load. Retail and management experience a plus, but all inquiries welcome. Call:

313-769-6870

DISPATCHER/ DOCK SUPERVISOR

Alvan Motor Freight seeks experienced & qualified person to perform dispatching & dock supervision at Taylor terminal. must have experience in freight handling/distribution & good supervisory skills, being able to communicate well with others. Knowledge of Detroit & surrounding area's beneficial & computer knowledge helpful. Apply to:
Alvan Motor Freight
5955 Pardee Rd.
Taylor, 48180.
Attn: Terminal Manager
An Equal Opportunity Employer

DISPATCHER/ DRIVER Full time position. CDL-B with air brakes. Knowledge of Metro area. Computer background helpful. Send resume to: Distribution Manager, Strohs Ice Cream Co., 1000 Maple, Detroit, MI 48207

DISPATCHER/PRISONER ATTENDANT
CHARTER TWP. OF REDFORD EMPLOYEES' CIVIL SERVICE COMMISSION

The Charter Township of Redford is accepting applications for the position of DISPATCHER/PRISONER ATTENDANT.

SALARY: Starting, $16,981.82 - Maximum, $22,831.13, plus excellent fringe benefits.

AMONG THE REQUIREMENTS: High school diploma or G.E.D. Certificate. Twenty (20) words per minute typing ability, knowledge of police and fire operations and computers preferred.

Apply IN PERSON at:
CIVIL SERVICE OFFICE
15145 BEECH-DALY RD.
REDFORD, MICHIGAN, 48239
313-538-9224

Applications will be available weekdays between the hours of 9 AM-4 PM.

CLOSING DATE FOR FILING: FRIDAY, AUGUST 25, 1995

The Charter Township of Redford is an equal employment opportunity employer.

DISPATCHER - service department requires additional full time dispatcher for fast paced Farmington office due to expansion. Requires professional phone skills and computer experience (MS office helpful). Medical benefits and 401K profit sharing plan offered. Non smoking environment. Contact Laurie at 810-478-0005.

DISPATCHER WANTED for Detroit Metro Airport ground transportation co. full time, swing shift. Must have experience. Apply in person, Mon-Fri, 9am-4pm at 27960 Northline Rd. between Inkster & Middlebelt, Romulus, MI.

DISPATCHER / WRECKER DRIVERS NOW accepting applications. Apply in person: 8375 Hix Rd. (just S. of Warren), Westland.

DOG GROOMER w/experience wanted. 313-591-6633

DOWNTOWN DETROIT printer seeks experienced Proofreaders for night shift. Min. 3 yrs. experience required. Previous working experience in law office or large typehouse environment a plus. Send resume to:
Box #1617
Observer & Eccentric Newspapers
36251 Schoolcraft Rd.
Livonia, MI 48150

500 Help Wanted General

DO YOU NEED HOLIDAY MONEY? WE NEED

SURVEY RESEARCH INTERVIEWERS

Permanent part-time, $6.25/hr. base pay plus interviewing incentive bonus. NO SALES. Market Strategies is increasing the evening/weekend teams at our research operations center in the Prudential Town Center. A Research Technician's duties include conducting computer assisted telephone survey interviews & other study related tasks. These are entry level positions.

We Expect From You:
- Some college background in area of study
- Very professional presentation and attitude
- Reliability/commitment
- Basic PC skills required

We offer You:
- Talented, experienced co-workers
- Excellent working conditions
- Rewards for hard work and dedication

Interested? Call 810-351-1795 to request an interview.

DRAFTING TEACHER
Candidate must possess a Secondary Teaching Certificate with an endorsement in Industrial Arts (IX). Qualified individuals should immediately contact:
Garden City Public Schools
1333 Radcliff
Garden City, MI 48135-1198
(313) 425-4900 ext. 204
FAX: (313) 425-7835

TOW TRUCK DRIVER For Plymouth area, full or part time. Mayflower Auto Transport 1179 Starkweather 313-459-0053

TRUCK DRIVER & YARD WORKER
Building Materials Distributor seeks motivated individual for challenging position delivering/handling building materials. Must have or be able to obtain CDL license. Offering excellent benefits and opportunity for promotion. Please apply in person at:
Wimsatt Building Materials
36340 Van Born Rd.
Wayne, MI 48184

ROUTE DRIVER - Paid training, competitive commission pay, benefits, paid vacations, great working environment, advancement opportunity. Clean cut, motivated people with good driving records only. Call 9am - 4:30pm. (313) 591-6777

DRIVER - CDL SEMI Rounds trips to Kansas City. 2 yrs. experience. Good MVR. $400 a trip. (313) 366-8962

DRIVER CDL-18 wheel. Detroit to Ohio, Indiana or Michigan. Straight loads, no touch, assigned tractors. Medical, vacation, holiday. Call Mon-Fri. 8-5 313-295-1431

DRIVER Dearborn/Madison Heights areas. Driving a van. 1st Shift. 810-258-5673, Fax# 810-258-8895

DRIVER-DELIVERY PERSON must be mechanically inclined, shop organizer, etc. Good driving record a must. Call (810) 356-7738

★ **DRIVER** For Lugger Truck, hauling scrap metal. Call Gary Meklir at: 810-932-6965

DRIVER, FOR medical service in Farmington Hills for Livonia area. Good pay, fringe, full/part-time. (810) 574-9646

DRIVER - FULL-TIME

Home health agency. Wages & benefits. Call: 313-741-1601

DRIVER Must have CDL for established route for wholesale food company. Experience preferred but not necessary. Call Mon-Fri, 8am-4pm: (313) 874-9000

DRIVER NEEDED - CDLB a must. $8/hr., benefit to follow. Call Chris 313-416-9500

DRIVER NEEDED for existing S.E. Michigan route. Salary plus benefits. Vehicle provided. Mon-Fri. 34530 Sims, Wayne (313) 721-4823

DRIVER NEEDED, part-time for handicap transportation. Must have good driving record, flexible hours & pass a drug screen test. 810-559-2500

DRIVER NEEDED to deliver in Lansing. CDL required. Good driving record. Moderate lifting (100 pounds). $400-$500 weekly, plus insurance. Qualified applicants only. (313) 699-4149

DRIVER - PART TIME immediate position available for Thurs./Fri. route. Starting at $8/hour. Busy wine importer in Novi. Must have clean driving record. Call Tony at (810) 344-6644

DRIVER

Part time position for dependable individual at a luxury senior apartment community. Flexible hours. Chauffeurs license required. Competitive wages.

Must relate well to seniors. Apply in person, Mon-Fri, 9am-4pm. No phone call please.

THE TROWBRIDGE
24111 Civic Center Drive
Southfield, MI

EOE

DRIVER Part-time work, 20-25 hours per week. Must have CDL license. Please send resume to:
Box #1591
Observer & Eccentric Newspapers
36251 Schoolcraft Rd.
Livonia, MI 48150

DRIVER/PORTER/CAR DETAILER Good driving record. Full time, responsible. Call between 9 & 5: 810-585-9732

SECURITY

Drivers for armored car company. Taking applications now - call (313) 833-0026 for more information. EOE

DRIVER/SALES PERSON FOR commerical trailer parts. Apply at: Utility Trailer, Romulus. (313) 285-4860

DRIVERS, CHAUFFEURS, PORTERS, & OFFICE ASSISTANT Full and part time. Drivers need a chauffeurs and/or CDL/P with good driving record for limousines, vans, and buses. Call: (810) 474-9175

DRIVERS Commercial driver. 2 years minimum experience. Local/regional. CDL & HAZMAT endorsement. Apply: J&B Cartage, 4401 Stecker, Dearborn, between 10-5.

DRIVERS/ COURIERS

PART TIME

CORNING/MetPath, the largest clinical diagnostic laboratory in Michigan is seeking COURIERS to work Mon.-Fri., 6-9:30 PM in the AUBURN HILLS AREA. The qualified applicants must possess a valid drivers license (with less than 2 points on the MVR), and knowledge of the AUBURN HILLS AREA. For immediate consideration, please apply Mon.-Thurs, 11 AM - 3 PM at: CORNING/MetPath, 4444 Giddings Rd., Auburn Hills, MI. EOE M/F/D/V

DRIVERS Experience preferred. Apply within: Community Thrift Store, 29270 Plymouth Rd., Livonia

☺ **DRIVERS** ... FREE CDL training. Free truck driving training with a full time warehouse job. Good pay and benefits. Must be at least 23 years old with clean driving record. CALL MIKE G. Mon. - Fri., 9-Noon (313) 532-0902

DRIVERS Full or part time for NAPA Auto Parts Store. Retirees welcome. (313) 478-2103

DRIVERS NEEDED Several immediate openings for local/short haul tractor/trailer drivers in Plymouth area. Must have Class A CDL. Competitive pay & excellent benefits. Call Sam between 9AM-4PM at: 814-474-1377

500 Help Wanted General

DRIVERS: Growing company seeks customer oriented professional Chauffeurs. Clean driving record & drug screen. Must be 23 years (minimum), with chauffeur's license and reliable transportation. Knowledge of Metro Detroit area a plus. Full/part-time positions available - WILL TRAIN properly qualified candidates. Send cover letter and resume to:
Detroit Metropolitan Airport
P.O. Box 42446
Detroit, MI 48242-0446

DRIVERS North American Glass Distributor, needed to work at Glass Distribution. Excellent hours, excellent benefits, 401k. Chauffeur's license & drug screening required. Apply at: 12801 North End, Suite 300, Oak Park, MI. Must Apply In Person.

DRIVERS, part time, wanted for small package delivery company. Days, midday and evening positions available. Company vehicle furnished, benefits, paid personal days and vacation. Must have valid Michigan driver's license and a good driving record, also Social Security Card. Apply in person Mon-Fri., between 10am-4pm at 15001 Fogg St., Plymouth, MI. NO phone calls.

•DRIVERS•

Single & team driving positions available.
- Permanent employment
- Team drivers home weekly
- Single drivers home every morning
- No finger printing
- Company paid benefits
- Assigned tractors maintained in-house

Must have Class A CDL w/ H or X endorsement & be DOT qualified.

Nankin Transportation

1-800-222-7199

An Equal Opportunity Employer

DRIVER SUPERVISOR in the Plymouth area. Must have class A CDL to drive in emergency needs. Must be able to perform minor maintenance on semi trucks & trailers. Call (814) 474-1377

DRIVERS WANTED CDL-A-B. Full/part-time. Call between 1-4pm. 313-421-7770

DRIVERS WANTED Luxury sedan service. Clean driving record a must. Earn $350-$500 weekly. Apply at: 20700 Boening, Southfield

DRIVERS WANTED Must have chauffeurs license or CDL-BP. Part time with full time potential. Must be available week-ends & flexible hours. Apply in person 9am-4pm, at 27980 Northline Rd. between Inkster & Middlebelt, Romulus, MI.

DRIVERS / WAREHOUSE

CONSUMER'S Petroleum. Class B License with Hazard Endorsement. Full-time. Experience helpful. Will train. Call for interview. Mr. Evans 1-800-922-9911. E.O.E.

DRIVER (TRUCK) Familiar with the Tri-County area. $7/hour. Call between 8am & 4pm. (810) 726-5363

DRIVER - VAN Mon. thru Fri., 30 hrs. per week. Senior Apts in N.W. Detroit suburbs. Experience a plus. CDL license required. Reply to: P.O. Box 401123, Redford, MI 48240. E.O.E.

DRIVER/WAREHOUSE PERSON Full time weekdays. $7/hour to start. Advancement opportunity. Call: (810) 473-4480

DRIVER WITH VAN needed for package & freight delivery. Late model 1 ton cargo van needed. Paid percentage. (313) 459-4182

DRIVING INSTRUCTOR - needed. Must have CDL class A license. DOT physical & drug screen required. Clean driving record. Call (313) 485-2700 for immediate interview.

DRY CLEANING help wanted from 3pm-8pm. Part or full time. Apply at: 13509 Middlebelt, Livonia between 7:30am-3pm. See Brenda.

DRYWALLER - Install & Repair. Full time for large property management company. Benefits. Call Mon.-Fri. 9am-5pm. 810-356-1030 An Equal Opportunity Employer

DRYWALL TAPERS For commercial & small residential work. (313) 422-1580

EARN UP TO $7.50 per hour with Mini Maid. Company transportation, paid travel. Mon. thru Fri., day work. (810) 476-9810

★ **EARN $6-$8//HR** No weekends, evenings or holidays. Nationan's largest home cleaners. Car needed, mileage paid, benefits in 6 mos. $75 hiring bonus. Call: MERRY MAIDS 810-471-0930

EARN $7-$9/HR. KNOPPOW'S

WE currently have full/part time sales positions in all of our decorating centers. We offer complete paid training, flexible schedules, opportunity for advancement, comprehensive medical and 401(k). Call our corporate Personnel office at,
810-583-2501

ELECTRICAL ASSEMBLER WITH good soldering ability and able to read blueprints. Apply at: Testron Corp. 36975 Amrhein, Livonia. (313) 591-2244

ELECTRICAL CONTROLS ENGINEER

Entry & senior level positions available in design of PLC-based control systems. Robotics/conveyor experience is a plus. Growth potential, excellent benefits, 401k, competitive wages. Send/Fax resume to:
INDICON CORP
1775 John R. Rd.
Troy, MI 48083
Fax 810-740-1673

ELECTRICAL CONTROL - panel wireman (m/f) needed. Experience preferred but will train. Clean environment, full benefits. Aggressive Systems, Inc. 810-477-5300

ELECTRICAL CONTROL Panel Wire Persons. Experienced. Stegner Electric. (313) 464-2222

ELECTRICAL
Expanding company relocating to Wixom, Michigan. Excellent opportunities for machine tool electricians & control panel wire persons. Sign-up bonuses for experienced technicians. We offer TOP WAGES & benefits including 401K. Send resume to: Alkin Controls, Inc., 20774 Orchard Lake Rd., Farmington, MI 48336 or FAX: 810-471-5553

ELECTRICIAN

Experience necessary, full time, benefits. 313-425-4250

ELECTRICIAN - machine tool journeyman, 5/yrs experience, competitive wages, send resume to: 915 N. Hix Rd. Westland, MI 48185 or call 313-326-7456

ELECTRICIAN NEEDED

EXPERIENCED in commercial wiring. Good benefits. (810) 553-7008

ELECTRONIC ASSEMBLERS CNC OPERATORS & DETAILERS

NEEDED
Call: (810) 583-3235

ELECTRONIC MFG. CCI is expanding its facility in Farmington Hills. We need energetic and quality conscious individuals in PCB assembly. Experience helpful but not necessary. We offer complete medical and dental benefits and a competitive salary. For more information, please call 810-553-3935. E.O.E.

ELECTRONIC REPAIR TECH 3 openings. Must be experienced in signal tracing. Full-time, excellent benefits. Westland. NC Servo Technology 313-326-5666

500 Help Wanted General

ELECTRONIC TECHNICIAN Full-time position with benefits. Applicant must have trouble shooting & diagnostic skills to repair & maintain in house electronic equipment. Position also involves assembly & repair of new & used electronic equipment. Salary negotiable. Please reply to: SurfAlloy, 1100 Owendale, Ste. M, Troy, MI 48083. 810-524-9200

ELECTRONIC TECHNICIAN

Unique opportunity for a technician with a small company. A minimum of 5 years experience. Good theoretical & practical background in analog circuits. Also able to wire complex audio harnesses and the ability to work with little or no supervision. Send resume to: ADM Systems, Inc., PO Box 250334, West Bloomfield, MI 48325. (810) 932-1993

ELECTRONIC TECHNICIAN
AN entry level, full-time position in trouble shooting electronic and pneumatic air leak testing instrumentation. Duties include shipping, receiving and inventory. Requires Associates degree in electronics. Excellent benefits. Mail or fax resume with salary requirements. No phone calls please!
Fax to: (810) 488-2594
Mail to:
Cosmo Instruments Co., Ltd.
27200 Haggerty Rd., Ste. B-1
Farmington Hills, MI 48331
Attn: Service Department

EMPLOYMENT OPPORTUNITIES

Melody Farms is looking for top candidates for the following positions:

DRIVERS

Must have a C.D.L. A or C.D.L. B with air brake endorsement on license. Commercial city driving experience, good MVR, good math skills. Local deliveries. 40 hour week guaranty. Benefits.

ORDER SELECTOR

Full time evening position, starting times: Mon-Fri, 5:00 p.m. and Sun. 10 a.m. until trucks are loaded. Must have ability to lift 50 lbs. repetitively and good math skills. Hi-lo experience a plus. $8.00/hr. Benefits.

CASUAL HELPERS

Will ride with and assist drivers wheeling product into stores. Must have ability to lift 50 lbs. repetitively. Approximately 32 to 40 hr./wk. $8.00/hr. No benefits.

LOADERS

Part-time, 5-6 days week, Mon/Sat from 4:00 a.m. to 9:00 a.m. Responsibilities include off-loading trailers, verifying product counts, and checking returns. Ability to lift 50 lbs. repetitively and good math skills a must. $7.00/hr.

Only qualified applicants apply between 8:30 a.m. to 5:00 p.m. Mon/Fri at:

MELODY FARMS
31111 INDUSTRIAL ROAD
LIVONIA, MI. 48150
E.O.E./M. F. V.

EMPLOYMENT OPPORTUNITIES

American Axle & Mfg. Inc. is a $2 Billion OEM Auto supplier located in Detroit. This Fortune 200 tier one components supplier seeks candidates for the following positions.

PRODUCTION SUPERVISORS
Experience supervising in a industrial mfg. environment required. Ability to interact with union personnel & a knowledge of Union Agreements. Flexibility to work any shift is required.

MAINTENANCE SUPERVISORS
Experienced supervising skilled trades personnel of multiple disciplines in a heavy mfg. environment required. Prior trades experience desirable. Must be able to demonstrate ability to read & interpret engineering drawings. Flexibility to work any shift is required.

MATERIAL HANDLING SUPERVISORS
A thorough knowledge of shipping/receiving practices, experienced with or associated with a plant scheduling function. Commitment to work any shift, ability to problem solve issues to the root cause & implement solutions & it is imperative to recognize the need for change, identify the changes required & effect those changes expeditiously.

We require a high level of oral & written communications skills, analytical abilities, interpersonal skills, computer literacy & a minimum of 2-3 years automotive mfg. experience. An appropriate degree is required. These associates are expected to work hard & be rewarded for meaningful contributions toward the growth of the company through quality improvement, cost reduction, & customer satisfaction.

Please send resume & salary history to:
AMERICAN AXLE & MFG. INC
Detroit Gear & Axle Plant
1840 Holbrook Ave.
Detroit, MI. 48212
An Equal Opportunity Employer

MECHANICAL ENGINEER N. Oakland. Tube fabricating a plus. 3 Yrs. work experience. $30K minimum. No fee. Full benefits including 401K. Betty Hamil Personnel (810) 424-8470 or Fax: (810) 424-8536

ENGINEER

A fast placed, dynamic machine vision company seeks a

Hardware Engineer

to design electrical cabinet wiring for industrial machine vision systems in accordance to UL and/or European Specifications. BSEE or equivalent combination of education and experience required. At least 5 years experience in the design of cabinet wiring and power distribution systems. Familiarity with CAD/CAE a must; concentration on AutoCAD preferred. Knowledge of UNIX based operating systems a plus. Interested candidates should send resume and salary requirements to:

Hardware Engineer
Medar, Inc.
38700 Grand River Ave.
Farmington Hills, MI 48335

ENGINEER-BEVEL GEAR

American Axle & Manufacturing, Inc. is a $2 billion manufacturer of automotive driveline, steering, and forging products. We are in search of a bevel gear engineer to work in our new world-class technical center in Rochester Hills, MI.

This key position will be responsible for design, validation and release of products for automotive applications and will interface with customers, manufacturing, and suppliers requirements includes:
- 2-3 years experience in product design and/or manufacture of hypoid and bevel gears
- Demonstrated knowledge of bevel gear cutting and machine processes
- Knowledge of gear metrology methods including "SFT" and "CMM"
- Understanding gear mesh noise generation theory
- Knowledge of gear heat treat practices
- Must be computer literate
- Minimum BSME degree

Please send resume and salary history to:
American Axle & Manufacturing, Inc.
Human Resources Department
2965 Technology Drive
Rochester Hills, MI 48309-3589
NO PHONE CALLS PLEASE
We Are An Equal Opportunity Employer

ENGINEERS-BSME

AUTOMOTIVE Engineering, 2 years experience. Chassis or NVH. Hollowell Engineering, 16030 Michigan Ave., Dearborn, MI 48126. FAX: 313-584-7276

500 Help Wanted General

Engineer

Cabinet Test Technician

Leading manufacturer of Resistance Welding Controls has an immediate opening for a Cabinet Test Technician. Responsible for certifying the electrical integrity of Medar weld controls. This involves pre-checks, loading of firmware, hook-up and thorough cycling of the control. Candidates will be safety conscious, possess digital and analog knowledge, good trouble-shooting skills and have experience with 480vac circuits. Computer experience a must. Interested candidates should send resume and salary requirements to:

MEDAR, INC.
38700 Grand River Ave.
Farmington Hills, MI 48335

An Equal Opportunity Employer

Engineer

CONTROLS MANAGER

Experience necessary with Electrical, pneumatic, Hydraulic Systems Design. Experience with Allen Bradley PLC's and Servo Systems a Plus. Responsibilities will include System Engineering, Application Logic Development, and Project Management. Full Benefits.
Call, FAX or send resume to:
FIRWOOD MFG. CO.
Personnel Dept.
23915 Kean Ave.
Dearborn, Michigan, 48124
Phone: 313-274-5100
FAX: 313-274-4537

Engineering Trainee

Atmosphere Furnace Company, a Worldwide Industrial Furnace Manufacturer, requires an Engineering Trainee. Duties include:
- Filing
- Assembling engineering documents
- Miscellaneous computer tasks

Windows computer skills & ACID knowledge desirable. 40-45 Hours/week. Applications available at:
Reception Area
49630 Pontiac Trail
Wixom, Michigan 48393
Office Hrs: 8:00am til 5:00pm
No telephone calls please.

ENGINEER (P.E.) Civil consulting firm seeks a professional with a minimum of 5 years design experience in sitework, roads, sewer & water, grading, etc. Salary commensurate with experience. Forward resume to: Personnel Director, Schrader-Porter of Michigan, 27475 Schoolcraft Rd., Livonia, MI 48150. EOE

ENTRY LEVEL INDUSTRIAL SALES
Globally recognized manufacturer of specialized lubrication used in metal processing is seeking motivated individuals for sales and support of its product line throughout the midwestern US. Opportunity for growth in a stable environment. Send resume and salary requirements to:
EMPLOYER, DEPT. 0591
P. O. Box 431
Bloomfield Hills, MI., 48303

ENVIROMENTAL ESTIMATOR. Environmental firm seeks experienced estimator. Must be familiar with proposal preparation, cost analysis, technical writing, project management, & proficient with WordPerfect & Quattro Pro. Good written/verbal communication skills a must. E.O.E. Send resume to: Marine Pollution Control, 8631 W. Jefferson, Detroit, MI 48209

EQUIPMENT OPERATORS & drivers needed. Operators need experience with Bobcat Dozer. Drivers must have CDL. Call: (313) 416-9090 EOE

EQUIPMENT OPERATORS. Detroit based environmental firm has immediate openings for experienced equipment operators. CDL Class B required. 40 hr. Hazwoper training a plus. Also have opening for maintenance person for vehicle washing and general housekeeping duties. E. O. E. Send resume to: Marine Pollution Control, 8631 W. Jefferson, Detroit, MI 48209

ESTIMATOR
Growing carpentry firm is seeking estimator for full-time position. Candidate should have experience with job estimates and material take offs. References required. Please send resume with salary requirements to: Estimator, 24542 Wick, Taylor, MI 48180. FAX# 313-292-7590

ESTIMATOR

Intermediate positions, full and part time, dependable. Requires blueprint reading capabilities for an earth work, underground utilities company. Mon.-Fri. 313-479-0197 An Equal Opportunity Employer

ESTIMATOR/SALES ENGINEER

Immediate placement. I.T.B. is a leader in providing specialized HVAC services in Southfield, Mich./U.S.A. Duties include: project estimating, communications, customer services and sales. Ability to read HVAC prints & effective people skills are a plus. Full-time position with salary range mid $20's to low $30's plus many benefits including vehicle. Fax resume ASAP to International Test & Balance, Mr. Wally Tarazi, 708-657-1077 E.O.E.

ESTIMATOR TRAINEE

Manufacturing facility is seeking a person with an industrial engineering background in large fabrication/machine repair and machine shop work. Responsibilities would include: time studies, job flow, job hour evaluation and co-ordination of the information with the estimating department. A good working ability with IBM PC's, Windows, and Lotus 123 are necessary.
Pay commensurate with ability and performance, excellent benefits. EEOC employer. Send resume to RCS, 28975 Smith Rd., Romulus, MI 48174.

Excellent Opportunity

Entry level manufacturing positions. Training provided!

Wixom/Novi/Westland
Livonia/Rochester
New Hudson/S. Lyon

$5.50 to $8/hr. to start depending on experience and location

Excellent raises and benefits after initial probationary period.

Apply In Person at Corp HQ:
Mon., Aug. 21st ONLY
8:30-11am or 1-4pm
20700 Greenfield #100
(N.E. corner 8/Greenfield)
NO PHONE CALLS PLEASE

EXPANDING NATIONAL WHOLESALER MOVING TO NEW LOCATION (Livonia area)

Looking for responsible, hard working, dependable individuals to fill positions in sales, warehouse, delivery, office, etc. Please forward Resume & salary requirements to: Attn: Mr. Zack
Box #1631
Observer & Eccentric Newspapers
36251 Schoolcraft Rd.
Livonia, MI 48150

FAB SHOP HELPER Grinding parts and general labor. $7/hour. 40-50 hours per week. Must have drivers license. Oak Park. (810) 547-6799

FACILITIES COORDINATOR

PERSON needed to perform miscellaneous duties in showroom and around office, including the upkeep of large machinery. Must be able to work independently, have 1 to 3 years experience, and be able to operate a large forklift. Other duties include: deliveries, and shipping & receiving. Send Resume to: PMC Machinery Sales, 14600 Keel St, Plymouth MI 48170

FACTORY WORK - Dependable & hardworking individuals needed. Livonia plant. Opportunity for raises. Over $400/wk. (313) 525-4908

500 Help Wanted General

FACTORY WORK No experience necessary. Day shift. Apply at: Mapco, 5701 South Sheldon Rd., Canton, MI.

FARMINGTON - Building Maintenance for large apartment community. Good working conditions. Join our team. Call 810-476-8080

FARMINGTON - Cleaning persons needed full time for large apartment community. Please call, 810-476-8080

FARMINGTON - LARGE suburban apartment community looking for full time or part time grounds help. 810-476-8080

FARMINGTON YMCA

FULL TIME EQUIVALENT POSITIONS

Teachers, Assistants, Aides

With limited benefits currently available in:
- Infant/Toddler Child Care
- Preschool Programs
- Kindergarten Program
- Before/After School Program

Apply in person
28100 Farmington Rd.
(N. of 12 Mile).

YMCA

FENCE INSTALLERS

Experience not necessary, will train. Call (313) 537-5431

FIELD SERVICE TECHNICIAN

Successful candidate will be responsible for support of our welding/communications products at customer facilities. Extensive domestic and international travel may be required (2+ weeks at a time). Support may involve working alternating shifts. Post secondary education is electrical/electronics required. Knowledge of resistance welding, PLCs and personal computers a plus. Must possess strong communication skills. Interested candidates should send resume and salary requirements to:

Field Service Technician
MEDAR, INC.
38700 Grand River Ave.
Farmington Hills, MI 48335

An Equal Opportunity Employer

FIELD SERVICE TECHNICIANS entry level positions for growing office machine dealership. Equivalent of Associates degree in electronics required. Must have good mechanical abilities and good driving record. Complete training, competitive salary & benefits are provided. For more information call Kevin at 810-478-0005 Ext. 214

FINANCIAL SERVICES The Prudential

is interviewing representatives to market business, financial, pension benefits, insurance & estate planning services to executives, professionals, and business owners. Excellent training, compensation & benefits. Send resume to: H.R. Manager, 3221 W. Big Beaver, Suite 110, Troy, MI 48084. Fax 810-643-7746 or call. 810-643-7737 Ext 3111. EOE v/h/m/f.

FINE CHINA & Giftware Distribution Center is looking for a Stock Puller for their Shipping Department. Must be reliable & motivated. This position involves pulling stock in an enclosed platform at heights up to 15 ft. Position start at $7 an hr. with benefits. Please apply in person at: 22790 Heslip Dr., between Novi & Meadowbrook Rds., off of 9 Mile.

FINISH CARPENTER KNOWLEDGEABLE in kitchen & bath. Own tools helpful. Good pay with bonuses. Call between 6-9pm. (313) 458-2550

FIVE STAR DODGE DEALER Looking for highly skilled Chrysler Auto Technicians. We offer:
- Great Pay
- Flexible Schedule
- Signing Bonus

Don't look past this opportunity! Call Dale: (313) 421-5700

FLORAL DESIGNER Must be experienced. Great Opportunity. $8-10/hr. Bloomfield area. 810 890-4455

FLORAL DESIGNER Part time. Experience preferred, but will train right person. Flexible hours. Apply Mon-Sat., 10-4pm., Dinser's Flowers: 24501 Wixom Rd., Novi.

FLORIST POSITIONS: Busy, fast paced shop in Farmington Hills looking for full time Sales Associate, possible Manager. Also Sales Clerks, full & part time & Delivery/Data Entry. Call 810-553-7699

FOOD Service

SERVERS

OAKWOOD COMMON RETIREMENT COMMUNITY has immediate openings for full and part-time SERVERS. This exciting environment offers flexible hours, excellent hourly rate and benefits.

You have the choice between a per diem rate of pay or a benefit rate of pay, the benefit rate includes: health care benefits, dental, life insurance, paid time-off, tuition reimbursement, short-term disability, retirement plan plus paid holidays.

You will be part of a team which serves the geriatric community in an upscale retirement community of Dearborn.

Please apply in person at 16351 Rotunda Dr., Dearborn, MI., 48120.
An Equal Opportunity Employer

OAKWOOD COMMON
Retirement Community
A subsidiary of Oakwood Healthcare System

FOOD SERVICE SUPERVISORS

THE University of Michigan Medical Center

The Department of Food & Nutrition Services seeks temporary Food Service Supervisors for the Procurement/Production Division. Requires a BS degree in Food Service Management, Dietetics or a related field with 3-5 years progressively responsible supervisory experience in a high volume production facility, reasonable knowledge of the methods and equipment used in the preparation and service of food, excellent oral and written communication skills, teaching and organizational skills, and knowledge of/experience with ingredient rooms and standardized recipe procedures. Must have demonstrated ability to develop, test, and implement new and/or revised recipes. Desire supervisory experience in a diverse food service setting, experience supervising bargained-for staff, experience with computerized food service applications and budget accountability.

These positions include variable shifts, and requires the availability to work weekends and holidays.

Applicants should send their resume to:

E. Allore
Food/Nutrition Services
The University of Michigan Medical Center
UH-2C227, Box 0056
Ann Arbor, MI., 48109

A NON-DISCRIMINATORY, AFFIRMATIVE ACTION EMPLOYER

FOUR ENTRY LEVEL Sales Positions available. Resumes only to: Catherine Aslalos, WJR Radio, 2100 Fisher Building, Detroit, 48202 EOE

500 Help Wanted General

FOREMAN (M/F) - FIRST SHIFT for local Galvanizing plant. Eagerness to learn a must. Background in steel or fabricating helpful. Call: (313) 535-2600 or apply at: 12600 Arnold St., in Redford.

FRANKLIN FITNESS & Racquet Club is looking for responsible & energetic people to work our desk. Full & part time available. Apply: 29350 Northwestern Hwy., Southfield

FRONT DESK - The Village Inn Hotel is looking for part and full time front desk clerks. Some 3-11PM shifts required. We offer good pay and excellent benefits to qualified applicants. Apply in person at: 300 N Hunter Blvd., Birmingham.

FULL OR PART TIME

Office Positions open days and evenings, mostly customer service and phone work. No experience needed. We train. $5.50-$7.50 hour/start. Call. (313) 326-8502 ext. 3

FUTON SALES - Full and part-time, evenings and weekends required. $5.50 to $6.00/Hr. Some lifting required. East/West Futons, I-96 & Novi Rd. area. Call 810-349-5040 or Utica area, call: 810-254-9828

GARAGE & ENTRY SERVICE PERSON - experienced, hourly. Will provide truck & tools, clean driving record a must. (313) 981-4268

GATE HOUSE ATTENDANT $5.50/hour. Part time-weekends. Midnight - 8am. Retirees welcome. Bloomfield Hills. (810) 258-5338

GENERAL HELPER. Full time light maintenance for Southfield apartment complex. Call Mon.-Fri., 9am-5pm. 810-353-9050 An Equal Opportunity Employer

GENERAL HELPER - Full time grounds work & light maintenance for Birmingham apartment complex. Benefits. Call Mon. - Fri., 9-5, (810) 646-9880. An Equal Opportunity Employer

GENERAL HELPER - Full time grounds work & light maintenance for Westland apartment complex. Call Mon. - Fri., 9-5 (313) 425-0052 An Equal Opportunity Employer

GENERAL HELPER. Full time grounds work & light maintenance for Oak Park apartment complex. Benefits. Call Mon.-Fri. 9am-5pm. 810-967-0284 An Equal Opportunity Employer

GENERAL HELP - machine shop in Farmington Hills area, now hiring machine operators, day shift, full time, steady work, will train, benefits, paid vacation & holidays. Call 313-261-6402

GENERAL HELP/SALES

WILL Train, $5-$8/Hour. Sept., Oct., Nov. Apply, Mon-Fri, 9am-5pm.
Franklin Cider Mill
Franklin Rd. / 14 Mile

GENERAL HELP $12.50 TO START

NO EXPERIENCE NEEDED
We train for local air testing. Full & part time. Start immediately. Long term opportunity. Call Air Control Department: (313) 326-8501

GENERAL LABOR

Are you mechanically inclined? Do you want to learn a skilled trade? Is college a four letter word. Join us at Data Reproductions Corporation, the finest book manufacturer in the country. Clean, friendly, climate controlled environment where hard work ethics are rewarded. Starting wages at $5.50/Hr., $6.50/Hr. after 30 day training. The rest is up to you! Positions available in pressroom, bindery and prepress. Three shift operation. Apply at 1480 North Rochester Road, Rochester Hills. Southeast corner of Rochester and Tienken Road.

GENERAL LABOR/ BRICK CLEANERS/CAULKERS will train. Must be able to carry ladders & light material. Call Mon-Fri, 9-4pm. 810-344-2511

GENERAL LABOR Earn $5-$7/hour cleaning apartment hallways. B. C. Cleaning Co. is now hiring! Permanent full & part time. Apply in person at: 26727 West 7 Mile, Redford, between Inkster & Beech. 313-535-4848

GENERAL LABOR EN Plating Shop in Westland. Will train, $5.50-$7.50 per hour based on experience. Start immediately. Call for appointment. (313) 326-1330

GENERAL LABORER/ LIGHT INDUSTRIAL All shifts. East & west sides. Car needed. Good pay. 810-541-1471

GENERAL LABORERS TO $9./HR.

All Shifts! Temp-to-Perm
ARBOR TEMPS 459-1166

GENERAL LABORERS

MANY POSITIONS OPEN IN WESTLAND, CANTON & WAYNE AREA
BONUSES/VACATION/ HOLIDAY PAY
TOP PAY!! APPLY TODAY
MON-FRI 9-11AM & 1-3PM
SS Card & Picture ID Required
34771 FORD RD.
(E. OF Wayne)
INTERIM PERSONNEL

GENERAL LABOR for new home sites. $6.00 per hour, full time work. Must have good transportation. (313) 326-4968

GENERAL LABOR - Gag Studios, Michigan's largest producer of Halloween Props & Decorations is looking for bright, motivated young men & women for entry level production assistant position. Basic knowledge of art is required. Airbrush experience helpful, but not necessary. Call Jeff at: (313) 591-1717

GENERAL LABOR Immediate openings for 1st & 2nd shifts at a steel company in Redford. Long term, full-time. Apply at: C.T.S., 13912 We. Michigan Ave., Dearborn. 313-584-4100

GENERAL LABOR - Immediate openings available. Day shift. Hours are 6 am to 6 pm, Mon. - Fri. Some Saturday work. Paid Health, Dental, Life, Holidays & Vacations.
LOC PERFORMANCE PRODUCTS
201 INDUSTRIAL DRIVE
PLYMOUTH, MI 48170
(313) 453-2300
Equal Opportunity Employer
Male/Female/Handicapped/Vet

GENERAL LABOR immediate openings. Apply at Rainbow Pools, 1974 E Wattles, Troy or call (810) 528-3620

GENERAL LABOR
Livonia facility has openings on 1st & 2nd shifts for parts handling. $6.50 per hour to start & up to $7.71 per hour after 1 year; with company paid benefit package. Applications accepted between 8am & 4pm, Mon.-Fri. at: The Crown Group Livonia Plant, 31774 Enterprise Dr., Livonia, MI 48150 (located near the corner of Plymouth Rd. & Merriman in the Allied Commerce Center Complex)

GENERAL LABOR

Looking for dependable individuals for Livonia area. Lots of overtime. Must have steel-toed shoes. Please call:

M & T SERVICES
313-261-6311

GENERAL LABOR

OFFICE FURNITURE MANUFACTURER
BELLEVILLE/CANTON AREA
Immediate openings on both day & afternoon shifts for energetic, reliable shop help. Starting pay $7-8 per hour based on experience. Will train. Full benefits including health insurance and 401K. 8 week evaluation. Up to 50 cents per hour increase. Evaluated every 6 months thereafter. To schedule personal interview call: (313) 697-3000

500 Help Wanted General

GENERAL LABOR PACKAGERS/PARTS TRIMMERS Up to $7.50/hr. No experience necessary. All shifts available. Benefits, 401(k). Apply in person: Anson Mold Inc, 7779 Market St, Canton, MI

GENERAL LABOR - Part and full time for tool shop in Westland. No experience necessary. Please call (313) 326-6737

GENERAL LABOR Private Country Club, bag room help. Must be available weekends & holidays, afternoon & closing shifts. Start $5.50 per hour. (810) 855-1905

General Labor $5.25 to start

Raises at 30, 60 & 90 days
Novi, Northville, Wixom and Redford.
20 Full Time Openings
Assembler and Machine Operator positions. Advancement Opportunities.
Livonia (313) 458-1600

GENERAL SHOP HELP NEEDED, some experience preferred, but not necessary. Benefits. Call (313) 591-1044

GENERAL SHOP HELP: Industrial machine shop looking for an individual to help in the control of inventory, make customer pick-up and deliveries and maintenance of equipment. Start at $7.50 per hour plus benefits. Apply in person at MCSS LTD, 48813 West Rd., Wixom, MI 48393.

GHAFARI ASSOCIATES, INC.,

a leading architectural engineering firm headquartered in Dearborn, MI, is seeking professionals with experience in industrial and commercial facility design:
- Chief Electrical & Electrical Engineers
- Mechanical Engineers - Dearborn & Sterling Heights
- Structural & Civil Engineers
- Industrial Architects
- Sr. CADD Operator - 10 + years experience, AutoCAD, Intergraph 3-D
- Industrial Engineers

Degree and registered candidates preferred.
Great opportunities, competitive salary & benefits; on-site fitness center.

Fax or send resume to:
Julie Reed
17101 Michigan Avenue
Dearborn, MI 48126-2736
FAX (313) 436-8601
E.O.E.

GOLF COURSE LABORERS
Laborers needed for private nine hole golf course in Rochester Hills. Must be 18. Call 810-651-8757 or apply in person at Brookwood Club House. South off Tienken between Livernois and Brewster.

GOLF COURSE LABORERS
Laborers needed for private nine hole golf course in Bloomfield Twp. Full or part-time. Must be 18. Call 810-334-1199 or apply in person at The Heathers Club House, off Square Lake Road, ½ mile E. of Opdyke.

GOLF COURSE MAINTENANCE For Bloomfield area Country Club. Full-time. No experience necessary. Retirees welcome. Lunches provided. Call 7am-3pm. (810) 855-0716

GOLF COURSE MAINTENANCE $6.25 - $7 per hour. Full or part-time. (313) 459-5130

GOLF COURSE MECHANIC All golf course equipment. Experience preferred. Tanglewood Golf Course. (810) 486-4558 or after 6pm: (810) 220-3305

GOLF FREE

Golf course needs pro shop counter & greens maintenance people. Full or part time. Apply in person: 50395 10 Mile Rd., Novi (1½ miles W. of Beck)

GRAPHIC ARTIST
Mon., Tues., Wed. Nights Only. Entry level. Must know Quark. Full & part time. Immediate openings. Send resume to: Trader Publishing, 33523 W. 8 Mile, Livonia, MI 48152 Attn: Bob, Production

GRAPHICS COORDINATOR

Excellent entry level opportunity for a creative self-starter with extensive layout and design experience in PageMaker & Freehand. Position requires the candidate to be detail-oriented, possess strong organizational, written & verbal communication skills with a high level of initiative & follow-through. Must be able to work well under pressure and handle multiple projects simultaneously. College degree and a minimum of 1-2 years experience required. Send resume, work samples and salary requirements to:
Director of Human Resources
V.G. COMMUNICATIONS, INC.
30833 Northwestern Hwy.
Suite 300
Farmington Hills, MI. 48334
EOE

GREENHOUSE WORKER
Indoor plant wholesaler needs greenhouse worker to maintain flowering & foliage plants. Full time. Excellent advancement. References required. (810) 553-0647

Grinder

ID, OD or Surface
Cutter, form, high speed, precision.
Call (810) 948-1064
or fax (810) 948-1833

GROCERY STORE MANAGER Meat department experience. Call Martin 810-524-1500 or FAX 810-524-2461. Personnel Data Report Corp.

GROUND KEEPERS Full time. $7/hr to start. No experience necessary. Call Southport Apartments. (313) 697-2679

GROUNDSKEEPER for apartment property in Birmingham/Southfield area. Mon. - Fri.; dependable, self-motivated, hard-working, able to lift 50 lbs. 810-647-6102 An Equal Opportunity Employer

GROUNDS KEEPER

Grounds Keeper needed at Wixom business center. 2 years experience in ground maintenance preferred, some experience in painting, plumbing, electrical & general building repairs. To apply call by Aug. 31, 1995: 1-800-545-3278 ext 2352 An Equal Opportunity Employer

GROUNDS KEEPER & Hallway Cleaners needed for large Westland apartment community. No experience necessary, will train. Call 10am-4pm. EOE 313-522-3364

GROUNDS/MAINTENANCE Hickory Creek Golf Course. 313-454-1850

GROUNDS PERSON needed full time for large apartment complex in Farmington Hills. Call Mon. - Fri., 9am-5pm, closed Wed. (810) 478-1487

GROUNDS POSITION Full time for apartment community in Canton. Must enjoy working outdoors and able to work with little supervision. Good wage, benefits & vacation package. Apply in person only: Mon-Fri between 10 & 4 at: The Crossing at Canton 8375 Honey Tree Blvd.

GROUP HOME COORDINATORS/SUPERVISORS ($6.25-$6.75 per hour), Direct Care Staff ($5.50-$6.25 per hour) needed to service our developmentally disabled adults. 4 day work week, every other weekend off. Great benefits! Call Theresa Mickelsen: 313-522-7148

GROUP HOME MANAGER Disabled females live-in to assist with daily living activities. Call Mary Agusti 313-453-1300

500 Help Wanted General

GROUP HOME MANAGERS For Pontiac, W. Bloomfield and Waterford area. Also Direct Care staff to work with developmentally disabled adults. Troy, West Bloomfield, Rochester, Holly, Pontiac & Waterford areas. Full/part time. Call Mon. thru Fri., 9-3pm. 810-334-5335

GROUP RECONCILIATION SPECIALIST

A suburban-based HMO is seeking a Group Reconciliation Specialist to reconcile and analyze premium discrepancies.

Requirements include a bachelors degree in accounting or business administration. Two years of auditing and/or account reconciliation experience, a basic understanding of underwriting principles and billing procedures and a proven knowledge of PC spreadsheet software are required. Must have a strong analytical and math ability.

We offer excellent salary and benefits. Please send your resume and salary history in confidence to:

Human Resources - GRS
P O Box 5043
Southfield, MI 48086-5043
An Equal Opportunity Employer

GROWING MACHINE tool company seeking motivated individuals to work on our team. We offer the following positions: Machine Builders, Electricians, Pipe Fitters, Machinists, Boring Mill Operators, Quality Assurance, Laborers. Overtime. Benefits. 401(k). (313) 421-3910
30930 Industrial Rd.
Livonia, MI 48150.

G.T. SPECIALTY FASTENERS
We are a progressive growing company with positions open for all shifts.
- Header operators / set-up
- Roller operators / set-up
- Die assembly
- Precision machine operators
- Material handler
- Engineering department
- Quality technicians
- Training available

We offer a competitive wage & benefits package. Send resume to:
G.T. Specialty Fasteners,
1020 Decker Rd.,
Walled Lake, MI, 48390
810-624-7500, Fax: 810-624-3522

$35,000 GUARANTEED FIRST YEAR INCOME WITH THE ABILITY TO "BE YOUR OWN BOSS" IN A LOCAL ORGANIZATION. LOOKING FOR CAREER-ORIENTED MARKETING ASSOCIATES FOR EXCITING OPPORTUNITY. CALL MARIE 810-356-3748

GUITAR INSTRUCTORS

Needed at Music Villa in Livonia
(810) 477-0130

GYMNASTICS/Dance Instructors needed to travel to locations. Part time Saturdays & evenings. Will train. Call: (810) 855-3838

STYLISTS & NAIL Technician positions available for afternoon/evenings hours in growing Farmington Salon. (810) 474-6520

BARBER - Full time 75% commission. Rex Barber Shop 24606 Ford Rd Dearborn Hgts. 277-9281

HAIRDRESSER & ACRYLIC NAIL TECH Excellent percentage. Farmington Salon. (810) 615-0022

HAIRDRESSER & NAIL TECH up to $250 hiring bonus (313) 454-4446

HAIRDRESSER & Nail Technician wanted full or part-time. Booth rental. Farmington Hills Salon. (810) 477-5449

HAIR DRESSERS NOW Hiring - Stylists for salon in Westland. Guaranteed hourly wage. Call Cindy 313-525-9676

HAIR DRESSERS with clientele. Need a change? Clean, professional environment, Royal Oak. 810-541-6575

HAIRSTYLIST ASSISTANTS OUR assistant program leads motivated individuals to a stylist position for those desiring growth and education within a progressive atmosphere. Please apply at: Philip Nolan's Salon, 33523 W. 8 Mile Rd., Livonia (just W. of Farmington Rd.) (810) 478-2626

HAIRSTYLIST, BARBER or Beautician wanted at a very busy shop. Clientele waiting. The name of the shop: Share Your Hair, 27726 Plymouth Rd. Livonia. Ask for Jo Anne or Sue: (313) 425-5440

HAIRSTYLIST Clientele waiting. Full or part-time. Redford/Livonia area. Duke's Family Hair Shop (313) 531-6597

HAIR STYLIST for a Plymouth/Canton salon. Flexible hours. Hourly or commission. Taxes paid. 313-453-0288

HAIR STYLIST

Full-time/part-time. Excellent pay, benefits, vacation. European Secrets. 810-738-0999

HAIR STYLIST Licensed. Busy W. Bloomfield salon. Open chair. Flex time, full or part-time. Gloria: (810) 851-7464

HAIR STYLIST & NAIL TECH hair stylist needed, clientle preferred. Also nail tech with acrylic background. Assistant/apprentice position also available. (810) 476-2129

HAIR STYLIST/SALON manager. Livonia salon looking for stylist with leadership skills. Guarantees education. 313-421-0078

HAIR STYLISTS Clipper experience. 60% commission. Closed Sunday. No clientele needed. Busy Mall. 313-261-4130

HAIR STYLISTS FOR busy Troy Salon. Clientele waiting. Mindy or Joyce: (810) 689-5244

HAIR STYLISTS & MANICURIST For W. Bloomfield beauty salon. Manicurist must have acrylic background. Anne or Sophie 810-932-1222

HANDYMAN M/F

EXPERIENCED in all areas. Dependable. Own tools. 810-423-7273

HANDYMAN (M/F) Own truck some tools, house repairs. Full time. (313) 537-4477

HARD CASH FOR HARD WORK! GENERAL LABORER

Positions available. $5.50-$6
Call in now to apply.

ADIA
THE EMPLOYMENT PEOPLE
(810) 442-7800

HEATING & AIR CONDITIONING INSTALLERS - In new construction. 5 years minimum experience. Call: (810) 348-4800

HEATING & COOLING Experienced Installers & Service Technicians. Own truck & tools. Immediately. (313) 945-1374

HEATING & COOLING Installers & helpers needed for busy company. Full time, immediate opening, excellent pay. 810-615-8933

HEATING & COOLING Service Techs and Salesmen wanted for busy company. Immediate openings. Excellent pay. 810-615-8933

HELPERS FOR DRIVERS Weekdays, $7.65/Hr. Warehouse Position available. 313-591-3274, Ext: 250

HIRING CHAUFFEURS FULL & part-time. Please send resume to: 4772 Tara Ct., W. Bloomfield, Mich. 48323

500 Help Wanted General

HELP WANTED: Fast growing company needs dependable, hard working people to clean office buildings in Farmington Hills area. Evenings & weekends. Pays well. Call between 8am-2pm. (810) 474-2895

HI-LO DRIVER

Plastic container manufacturer is looking for a hi-lo driver.
- BENEFIT PACKAGE
- THREE SHIFT OPERATION
- OPPORTUNITY FOR ADVANCEMENT

Apply today, position to be filled ASAP. 1351 Hix Road, Westland, MI. 48185 (south of Ford Rd). EOE.

HORSE BARN help needed Mon. thru Fri., 7am to Noon. Experience with farm equipment helpful. $7.00 an Hr. N. Territorial & Curtis area. (313) 453-1616

HOTEL
GUEST Service Reps - Full & part time, flexible hours. Bell staff - full time, midnights & part time days. Housekeeping room attendants - full time, days & 1pm room attendant. Restaurant hostess/cashier - full time. Banquets - am/pm server, full & part time. PM Porter. Kitchen - breakfast cook, full time. Utility - full time. PM Supervisor - full time. Excellent benefits & room for advancement in multi-unit hospitality company. Apply at Holiday Inn, 17123 Laurel Park Rd., Livonia.

hotel
HOTEL FRONT OFFICE MANAGER large busy hotel in metro Detroit area seeking enthusiastic, dynamic, aggressive person for position of front office manager. If you are a hotel professional we want to hear from you. Send resume with salary requirements to: Box Box #1627
Observer & Eccentric Newspapers
36251 Schoolcraft Rd.
Livonia, MI 48150

HOTEL
IF you are friendly, efficient & a hard worker, we have the following positions for you. Front desk, night audit, & housekeeping. Competitive wages, 401k, & health insurance. Apply in person: Comfort Inn, Farmington Hills, 30715 W 12 Mile Rd.

HOTEL
Luxurious, upscale, Full Service Hotel has immediate housekeeping positions available. Some experience helpful. Full time, day and afternoon shifts available with benefits. Apply in person:
Crowne Plaza Hotel
8000 Merriman Rd.
Romulus, MI 48174
(Detroit Metro Airport)
NO PHONE CALLS, PLEASE !!!

HOUSECLEANERS Full Medical, Dental & Life. Full & part-time, Mon-Fri days, co. car, paid drive time, uniforms, paid holidays/vacations + bonuses. Don't be mislead by other ads. Call to find out why WE ARE THE HIGHEST PAYING MAID SERVICE.

AMERICAN FREEDOM CLEANERS
(810) 473-9300

HOUSECLEANERS/MAIDS $6-$9 per hour. Days Mon-Fri, 8AM-4PM. Paid uniforms, holidays, vacations. Classic Touch Maid Service (810) 489-0932

HOUSECLEANERS NO NIGHTS WEEK-ENDS OR HOLIDAYS

Start today. $7.01 an hour guaranteed. Excellent benefit package. Unlimited pay potential. Opportunities for personal growth. We are the largest & highest paying PERIOD. You're probably working for the rest, come work for the best.

Call for an appointment now.

810-360-2030
Suburban Professional Cleaning

HOUSEKEEPER/LEASING Consultant. One person needed full time for combined duties of housekeeping/leasing. Some weekends. Small complex in Canton. 313-397-0200

HOUSEKEEPERS FULL or part-time. Under new management. Apply in person: Motel 6, 41216 Ford Rd., Canton Twp.

HOUSEKEEPERS

Full or part-time. MAKE YOUR OWN SCHEDULES. Residential cleaning with excellent pay. We are the easiest company to work for. 313-722-9400

HOUSEKEEPERS NEEDED IMMEDIATELY in Farmington Hills. $7-$8 to start. Own car required. 810-855-1849

HOUSEKEEPING

LTC facility in Western Wayne county is seeking full-time Housekeepers for all shifts. If interested, please contact Kim Mullins at (313) 697-8051

Belle Woods
Continuing Care Center
An Equal Opportunity Employer

HOUSEKEEPING

Position available for person with floor maintenance and carpet cleaning experience.

Apply Mon-Fri, 9-5pm:
BORTZ HEALTH CARE ON GREEN LAKE
6470 Alden Dr., Orchard Lake
Or call (810) 363-4121

HOUSEKEEPING STAFF Wanted for Showroom & Executive Offices. Full & part time positions available. Apply in person & ask for Deborah Guyton
Scott Shuptrine
977 E. 14 Mile Rd., Troy, MI

How Do You Cure The Summertime Blues?

Make a fresh start with "Team Waltonen"
- Designers
- Checkers

Experienced in Automotive Tooling, Welding Fixtures
- Contract Positions

Candidates with experience in checking fixtures for Flint Positions.
- Processing Engineers

With MANUAL experience in PAD's, PLP's & Weld Studies

Join "Team Waltonen" TODAY!

Excellent Benefits
Overtime
CAD CLASSES

Reply in confidence to:
WALTONEN
2722 ELLIOTT
TROY, MI 48083
PH: (810) 588-2043
FAX: (810) 588-2049

HVAC SERVICE TECHNICIAN Minimum 5 yrs. experience, residential & commercial. Excellent pay & benefits. $500 sign on bonus. 313-522-4702

HYDRAULIC PIPE fitter, 5/yrs experience, competitive wages, send resume to: 915 N. Hix Rd. Westland, MI 48185 or call 313-326-7456

IDEAL SNACKS - has 3 openings. Full/part time, Mon-Fri 8-4:30. Vending packer, office or child care. Call for appt. (810) 476-2710

INSTALLER - Custom audio-video, telephone-alarm. Full time, benefits. Experience required. Transportation needed. Call: (810) 682-8410

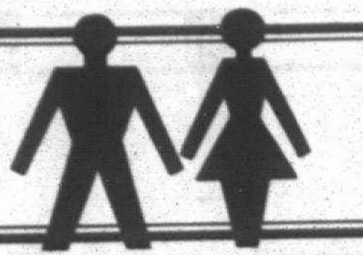

EMPLOYMENT

500 Help Wanted General

HYDRAULIC SPECIALIST/Pump Operator. Detroit based environmental firm seeks experienced fluid transfer tech with 3 years plus experience in hydraulics training (preventive maintenance, troubleshooting & field operations) required. Hazwoper training a plus. EOE. Send resume to: Marine Pollution Control, 8631 W. Jefferson, Detroit MI 48209

ID OD GRINDER
Must be able to hold close tolerances, and have own tools. Apply: Benny Gage, 41210 Joy Road, Plymouth. (313) 455-3080

INCOME TAX PREPARERS
No experience or experienced. Free training now. Full or part-time employment opportunities in your neighborhood for tax season for those people who successfully complete training. Excellent earning potential. Nationwide Income Tax Service
(313) 584-7640

INSIDE SALES HELP wanted for automotive parts warehouse. Experience helpful. No Sundays or evenings. 401K and health benefits available. Paid vacations & holidays. Employee discounts. Call Dave. 313-522-9300

INSTALLERS/DRIVERS
Concepts Furniture, a leading re-manufacturer and installer of modular furniture is looking for self-starters to join our team. Full and part time positions available. Salary based on experience. Call Diane: (313) 427-6796

INSTALLERS & SERVICE PERSON Also Electricians. Air Condition/Refrigeration. $31,000 plus paid vacation & holidays, health insurance & 401k plan. Call 313-422-3559

INSTALLERS
Steelcase furniture dealership has immediate openings for mechanically inclined, quality service oriented installers to work out of our new Plymouth Customer Service Center.

Excellent compensation plan including employee stock purchasing plan, 401K, medical, dental and optical.

Please send resume to:
Office Depot Business Services Division
909 Sheldon Road
Plymouth, MI 48170
Attn: General Manager Furniture

Equal Opportunity Employer

INSTALLER/TECHNICIAN
Experienced in voice, data & video. Please send resume to: 38281 Schoolcraft Rd, Livonia, MI 48150

ENERGETIC INSTRUCTORS to coach children's parties. Mostly weekend hrs. Franklin area. (810) 352-5437

INSULATION INSTALLERS
EXPERIENCED or will train. Starting $8. Applications at Jones Insulation, 22811 Heslip, E. of Novi Rd., N. off 9 Mi., Novi. 810-348-9880

INSULATION INSTALLER
Experienced or well trained in new construction. Wixom area. Call: (810) 669-0660

INSULATION INSTALLER
EXPERIENCED or will train (810) 669-0660

Insurance
AUTO APPRAISER
A Bingham Farms based insurance company seeks and Auto Appraiser with two years experience in physical damage estimating. Auto body exposure and/or successful completion of a recognized auto body repair school required. An ability to lift auto body parts (up to 75 pounds) required. Excellent benefit package. Send confidential resume indicating current salary history to:
CUNA Mu[illegible]
Attn: Human REsources
30200 Telegraph Rd.
Bingham Farms, MI 48025
NO PHONE CALLS PLEASE

INSURANCE
CLAIMS MANAGER
OAKWOOD Hospital and Medical Center-Dearborn has an exceptional opportunity for an experienced Claims Manager in our Legal Affairs/Risk Management Department.

While supervising a staff of paralegals and a Secretary, the selected cnadidate must oversee professional and general liability claims administration and paralegal staff development, and work closely and cooperatively with hospital staff and administration.

We require a Bachelor's degree, claims management, insurance and managerial experience, and strong interpersonal and computer skills.

Oakwood offers a competitive salary and excellent benefits package. For consideration, please send your resume in confidence to: Oakwood Hospital and Medical Center-Dearborn, Human Resources Dept., Attn: SC, 23400 Michigan Ave., Suite 111, Dearborn, MI 48124.
An Equal Opportunity Employer

OAKWOOD HOSPITAL AND MEDICAL CENTER-DEARBORN
A subsidiary of Oakwood Healthcare System

INSURANCE - Commercial Managing CSR - Come grow with us. Require experienced person familiar with multiple markets. Ann Arbor 313-971-2398 or 313-429-9222 Eves

INSURANCE: COMMERCIAL lines customer service rep, experienced, committed, professional work place. Applied System experience helpful. Sound coverage knowledge important. Resume is required. Call: Frank Hand Agency, (810) 478-1177

Insurance Experienced Only
Commercial CSR's
Personal Lines CSR's
Many Current Openings
Birmingham, Bloomfield Hills, Troy Farmington, Rochester, [illegible] Southfield, Ann Arbor, Plymouth
Concord Personnel
810-478-2200

INTERIOR DESIGNER
Unique opportunity available for right person to open a Design Studio in an already established floor covering center in Livonia. Required background in carpet, area rugs, wallpaper & blinds is essential. Please contact Tom Ross (313) 427-7120

INTERIOR DESIGNER FOOD FACILITIES
Full time & part time position. Prefer aggressive individual with good working knowledge of Auto-CAD. Strong space planning skills desired. Proposal writing and sales helpful.

Benefits. Compensation according to experience. EOE.

Send resume to:
Patt Leopold
7000 Fenkell Avenue
Detroit, MI 48238

500 Help Wanted General

INTERMODAL DISPATCHER
experienced dispatcher to handle rail & OTR shipments. Send resumes to: All Coast, 13101 Eckles Rd., Ste 6, Plymouth, MI 48170

INTERVIEWER - Guardian Guard has a unique opportunity in our human resources department. We are currently seeking a part time interviewer with the possibility of full time employment. Responsibilities include screening applicants & assisting in daily orientations. Excellent organization & communication skills a must, previous computer training required. Send resume with salary requirements to: Guardian Guard, 18000 W. 8 Mile Rd., Southfield MI 48075. Attn: Jennifer Beattie 810-423-3000.

INTERVIEWERS NEEDED
EXPANDING market research firm needs articulate, reliable people for evenings & weekends, conducting surveys. No sales/donations. Flexible, permanent part-time hours & more. Incentives/bonuses. Experience preferred but will train right people. Jody 2-4pm: 810-353-1717

INVENTORY
Full time, afternoon shift position available to work as a Material Operations Clerk to provide inventory support services of medical & office supplies throughout the hospital.

Requires 1 yr. receiving inventory experience to include knowledge of bar stock & a C-1 license with a good driving record as demonstrated by a motor vehicle report.

Please apply 8am-12noon, Mon-Thurs.

PROVIDENCE
Hospital & Medical Centers
EMPLOYMENT SERVICES
22255 Greenfield, Ste. 310
Southfield, MI 48075
An Equal Opportunity Employer

INVENTORY
Immediate openings. Permanent part-time positions. Benefits available. Must be flexible. No experience necessary. Paid training. $6.75 an hour to start. Call 810-489-8534

JANITORIAL - Building maintenance firm has immediate full & part time openings. Wixom, Novi & Canton areas. $350/wk to start. All shifts available, will train, benefits & advancement. 313-459-3153 EOE

JANITORIAL - Cleaning offices, evenings & weekends. Up to $6.50 hour to start. Livonia, Plymouth & Farmington areas. (313) 532-7070

JANITORIAL
Experienced, reliable individual to operate buffing and waxing machines and assist with special cleaning projects. Shift: 10pm-6:30 am, Sun-Thurs. $6.00-$6.45 to start plus $.20/hr differential. Benefits include free tuition for employee and family. Apply at Human Resources Office, Room 1204, Madonna University, 36600 Schoolcraft, Livonia, MI 48150. MU is an Equal Opportunity Employer.

JANITORIAL
Full time, midnights, transportation a must. For Farmington Hills Target Store.
(313) 525-9158

JANITORIAL HELP WANTED Immediate positions available. Part time & full time hrs. Good starting pay. Couples welcome. Call Greg or Ann at 313-981-8261

JANITORIAL
IN Farmington Hills, near Grand River/Halstead Rds. Mon-Fri, 6pm-9pm, $5.75 per hour. Must be able to drive to job site. (810) 669-9299

JANITORIAL
MASSIVE hiring for the Northville area. Tues & Thurs. 6pm-11pm., and Sun. 12-5pm. 5 positions Sun-Thurs., same hours. $7 per hour to start. (313) 981-3871

JANITORIAL
OFFICE CLEANERS
FLOOR SPECIALISTS
WAREHOUSE HELPER
Growing building Maintenance company needs reliable self-starters for full & part time office cleaning positions. Health, life, vision, dental & prescription programs.
- Ann Arbor • Farmington
- Livonia • Troy
- Plymouth • Westland

313-421-3158

JANITORIAL - office cleaning. Bingham farms area. Experience preferred. Leave message (313) 525-6515.

JANITORIAL
Plymouth Area (near 5 Mile & M-14). Tues, Thurs. & Fri. from 6pm-10pm. $6/hr. Must have reliable transportation. 810-669-0006.

JANITORIAL
Seeking a dependable hard worker for evening janitorial work in Farmington area. 25 hrs./wk. $7.50 to start. Leave message. 313-455-5801

JANITOR NEEDED part time evenings. Immediate openings for Canton, Livonia and Dearborn Heights. Call (313) 397-6200

JUNIOR ACCOUNTANT
ABTco, Incorporated has an immediate opening for a Junior Accountant in the Troy Divisional Office. Responsible for processing accounts payable; cash application; journal vouchers; maintaining vendor data based in computer system; reconciling A/P month-end trial balance reports; and preparing various analyses and schedules. Associates degree in accounting/business with experience or Bachelor's Degree with no previous experience. Familiarity with Windows based software, excellent communication and data entry skills. We offer an excellent salary and benefits package. For prompt consideration, please send a cover letter w/resume and salary requirements to:
ABTco, Incorporated
3250 W. Big Beaver Rd.
Troy, MI 48084
ATTN: Human Resources
E.O.E.

KENNEL ATTENDANT
Full-time position at Michigan Humane Society's Westland shelter. Includes some evening and weekend hours. Starting pay $5.40 per hour. Excellent benefits. Apply in person at MHS, 37255 Marquette Road, (east of Newburgh) in Westland.

KINDERCARE CAREER FAIR
Kindercare Learning Center is now Hiring!!
We are looking for full and part time energetic, hardworking, people who love children.
We offer benefits, vacation and personal days, educational assistance, free meals, and lots of hugs.
College degree not necessary but helpful. We will train the right person!!
Please apply in person Tuesday August 22nd between 6pm and 8:30pm at the following location:
HAMPTON INN
20600 Haggerty
Northville, MI 48167
Immediate Interviews Available!!!

KNOWLEDGABLE PERSON to order & pick-up automotive parts, wash & prep vehicles and run errands. Troy area. $6.50/hr. Call Mark S. at 810-288-3888

LABORER FOR Asphalt Company. Pay dependent on experience. Must be willing to work overtime. (810) 474-5843

500 Help Wanted General

LABORER
Remodeling Company
W. Bloomfield (810) 681-4440

LABORERS
For landscape company. $7 an hour to start. (810) 960-9226

LABORERS, PARKING lot maintenance company seeking daytime laborers & night shift vacuum truck driver. Must have good driving record & be responsible. Apply at: 25905 W. 7 Mile, Redford or call (313) 592-0810

LABORERS - 40+ hours, week-ends. Reliable transportation a must. Serious inquiries only. Call: (313) 531-5300

LABORER WANTED for steel fabrication & erection. Full-time & overtime. Livonia area. 810-474-8948

LANDSCAPE CONTRACTOR looking for persons for landscape & lawn maintenance, will train. $6-$9 to start. (313) 513-8044

LANDSCAPE HELP
Farmington Hills Co. seeking foreman (M/F) & crew help for planting, patios & more. Bonus program. Call (810) 471-3121

LANDSCAPE LABORERS
For W. Bloomfield Nursery. Hard-working & dependable need only apply. 5899 W. Maple Rd. (810) 851-5440

LANDSCAPE LABORERS
CALL Mon.-Fri. 9am-4pm
810-852-8807
An Equal-Opportunity Employer

LANDSCAPE LAWN CUTTERS
Must have experience with commercial equipment. Valid drivers license a must. Good pay for good workers. Call: (810) 348-9040

LANDSCAPE / LAWN MAINTENANCE /SNOW Plowing
Crew Members needed. Please call 810-347-5990

LANDSCAPE/LAWN MAINTENANCE
LABORERS needed. Full/part time. Good wages, experience a plus. 1-800-612-5757

LANDSCAPERS
High wages, benefits for hard working people. Full-time year round work. Older people welcome. Business area South Lyon & Northville. 810-486-8775

LANDSCAPERS WANTED
Experienced Only
(313) 532-4258

LATHE OPERATOR TRAINEE wanted for small Redford shop. Some experience desirable. Apply in person at 25900 W. 7 Mile Rd.

KEN'S LAWN CARE
Experienced help needed in mowing & trimming. Good pay. Call Ken (810) 348-9009

LAWN CARE COMPANY in Northville, seeks full or part time people, top wages & benefits. Call (810) 347-4141

LAWN CARE
Help needed. Good pay. Must have transportation & phone. Experience necessary. Call Fred 810-661-1109

LAWN COMPANY
in need of 2 people for lawn maintenance. Experience necessary. Must have transportation. Start $8/hour up to $10/hour in 90 days. (810) 788-3800

LAWN MAINTENANCE NOW HIRING:
• Foreman •
• Crew positions •
• Laborers •
Full & part time. Must have experience. Excellent pay. Benefits. Novi area. (810) 347-6670

LAWN MAINTENANCE
$5.00 to $6.00/hour. Full/Part-time. Responsible & motivated individuals! (313) 532-9806

LAWN MAINTENANCE
Experience a must. Troy area. $8.50 per hour (810) 853-7639

LAWN MAINTENANCE & landscaping company looking to fill a supervisor position as well as year round laborers. Pay is $7 an hour & up depending on experience. Call Mike or Brian (810) 380-8444

LAWN MAINTENANCE WORKERS NEEDED
Green Rainger Landscaping now hiring experienced grass cutting crew members. Affordable health care insurance rates available thru our Chamber of Commerce membership. (313) 427-9353

LAWN MAINTENANCE
Laborers. Experienced, dependable. $6 and up. Start immediately. (313) 261-2813

LAWN MAINTENANCE, experienced only. Good driving record. References. Competitive pay, benefits, overtime. Redford. (313) 937-2411

LAWN MAINTENANCE Landscaping Farmington Hills company. Full or part time. Pay based on experience. Dan after 4pm. (810) 473-2941

LAWN MAINTENANCE - lawn cutters wanted. Livonia based, experience preferred, leave message. (313) 525-6515

LAWN MAINTENANCE landscape employees needed at Cut-N-Care Inc. Top pay for experienced people but also willing to train conscientious person. (810) 344-0070

LAWN MAINTENANCE - seeking hardworking individual to work 35-40 hrs. per week. Ideal for night time student. Call Tom for more information (313) 728-3543

LAWN MAINTENANCE, commercial. Tan while you work. Full or part time. $7/hr. and up to start. Experienced preferred. Must have reliable transportation. (313) 464-8440

LAWN MAINTENANCE/LANDSCAPE WORKERS
needed full-time. Competitive wages. Experience helpful. Leave message: (313) 592-1344

LAWN MAINTENANCE
Livonia based. Full or part time. Pay based on experience. Reliable transportation. PPOM Health benefits. Scott: 1-800-421-2705

LAWN MAINTENANCE
FORMAN position available to career minded individual who are motivated, professional and team oriented. Applicants should have working knowledge of all aspects of grounds maintenance and crew leadership. ExcEllent salary & benefits package. Please call between 9-5. 313-427-0030

LAWN SERVICE
Must be dependable. Must have own transportation & phone. Full or part-time. Livonia. 810-545-2476

LAWN SPRAYERS WANTED!
FULL time employment. Must have valid drivers license and able to pass pre-employment drug screen, physical. We offer good benefits, base salary and the ability to work in the great outdoors.
APPLY IN PERSON AT:
TRU-GREEN CHEMLAWN
13033 Fairlane
Livonia, MI
(313) 525-5200

LAWN SPRAYING APPLICATOR
Hourly plus commission and bonus. Time and ½ overtime. No quota. 810-626-6327

Leasing Agent
For luxury apartment community in Livonia. Experience helpful, but not necessary. Part-time. Top pay, references. 810-353-2220

500 Help Wanted General

LEASING AGENT - Full time for Canton apartment complex. Benefits. Apply in person Mon.-Fri. 9am-5pm. Stoneybrooke Apts., 8500 Brookepark Dr., off Joy Rd., Between I275 & Haggerty.
An Equal Opportunity Employer

LEASING AGENT needed for Northville apartment community, for Saturday hours only. Please contact Patty, 810-348-9616.

LEASING AGENT
PART-TIME
Experienced person to work mornings, five days/week, at 60,000 sq. ft. building on Telegraph south of I-94. Salary plus commission. Real estate license required. Call between 9am-11am, Mon-Fri.
(810) 352-3800

LEASING CONSULTANT - Needed for Novi/Northville rental communities. Must be self-starter with friendly personality, willing to work weekends. Car & typing a must. Energetic closers, call Karen at (810) 642-8686
An Equal Opportunity Employer

LEASING CONSULTANT
part time needed for Westland apt community. Must be energetic & enthusiastic, weekends a must (short hrs) 313-326-8270

LEASING MANAGER
600 unit upscale apartment community in Farmington Hills needs full time leasing manager for fast paced office. Must have 1 yr experience in leasing, good administrative & organization skills needed. Computer experience helpful, some-weekend work required. Competitive salary includes bonus package plus benefits. Fax resume to 810-661-0994

LEGAL SECRETARY
For Troy law firm. Benefits & salary commensurate with experience. Disciplined work habits, communication skills & WordPerfect experience required. Resume to: Office Manager, 3250 W. Big Beaver, #520, Troy, 48084 or Fax: 810-643-0786

LIBRARIAN - Part time reference librarian. Requires ALA accredited MLS, 1 year experience, excellent reference and communication skills. HOURS: 20/wk., Sat. 9 am-5:30 pm, Sun. 1-5 pm, and 8 hours arranged weekday evenings. Salary: $15/hr. Send resume, cover letter and unofficial transcripts to Madonna University, HR Dept. Code R-20, 36600 Schoolcraft, Livonia, 48150-1173. Respond by 9-1-95. E.O.A.A.E.

LIBRARY RESEARCH FIRM - Seeks Information Specialist with computer programming skills. Call Dennis at: (313) 459-9090

Light Industrial
$5-$6/hr+Bonuses
• Machine Operators • Packagers
• Recyclers
Apply today, start tomorrow!
Livonia (313) 458-1600

Light Industrial
Production/ Assembly Positions
All Shifts $5.50-$6 hr.
Call (810) 583-3232

LIGHT INDUSTRIAL
Technicolor Video Services Inc., a leader in the home video duplication industry, is currently seeking manufacturing employees for its Detroit, Livonia and Westland facilities. The successful candidates will receive starting pay based on previous experience. These positions pay up to $8.25/hr. plus shift premium. Positions available on all three shifts. Basic math and reading skills are required. We offer many promotional opportunities along with and excellent benefits package which includes fully paid medical and dental insurance, retirement plan and 401-K.

To apply, stop by our Livonia facility, 39000 Seven Mile Rd. (at I-275) between 8am-7pm, Mon-Fri to pick up an application.
An Equal Opportunity Employer

LIGHT MACHINERY OPERATORS
CLEAN, efficient metal stamping facility seeks associates for running a tapping machine. No experience necessary, willing to train. Knowledge of SPC helpful. Days, afternoons, midnights available. Salary based on experience. Excellent benefits. Apply in person E & E Manufacturing, 300 Industrial Dr., Plymouth (across from Unisys)

Light Packagers $7/hr to start
Many long term positions for Plant Food Manufacturer in Plymouth area. Qualified candidates must have the following:
- Solid work history with references
- High school diploma or GED certificate
- Reliable transportation & valid drivers license

Excellent opportunity offering holiday/vacation pay, referral bonuses & major medical insurance. Apply in person: Mon-Fri, 9-11:30am or 1-3:30pm at:
ALLIED STAFFING INC
17187 N. Laurel Park Drive, #151
Livonia, at 6 Mile & I-275

LIGHT PRODUCTION
in growing non automotive co. Positions available for light production, assembly & painting. Both day & afternoon shifts. Must apply in person. Pool Toys, 45605 Helm St. Plymouth.

LIMO DRIVERS WANTED
Full or part time. Will train. Must be 25 or older. Immediate openings. Call: 313-295-4732

LOAN CLERK (Full-time)
TELLER (Part-time)
Southfield credit Union willing to train energetic, self-motivated individuals for these entry level positions. Some computer experience is preferred. Please send resume to:
Chief Executive Officer
P.O. Box 760007
Lathrup Village, MI 48076

LOAN ORIGINATORS
wanted for dynamic Bloomfield Hills Mortgage Company. Work for the best! Highest commission paid in the industry. Contact Mary: 810-540-1070

LOCAL DELIVERY
$4.25-$5.75 weekly. Company vehicle. Benefits. Start now! Shannon (313) 207-0821

LOOKING FOR responsible caring people interested in working with disabled adults & a have diploma/GED, working phone & reliable transportation. Call Angela at: (517) 548-9029

MACHINE OPERATOR
Community Reproduction & Printing is looking for high speed copier. Xerox 5100 & 5065 finishing equipment. Experienced desired, but will train the right person. (313) 455-4411

MACHINE OPERATORS
Livonia plastics manufacturing company has openings on the Afternoon & Night Shifts. Candidates must be dependable & have reliable transportation. $6 Per hour plus 5% shift premium to start. Benefits in 6 months. Apply at:
Almarid Associates
12001 Levan Rd., Livonia.

MACHINE OPERATORS
Well Established mid-size-manufacturing company has positions available for Machine Operators, day and afternoon shifts. No experience necessary, will train. Good benefit package. Apply in person or send resume to: Greenfield Die & Mfg. Corp., 8301 Ronda, Canton, MI 48154. Attn: HR/wld

500 Help Wanted General

MACHINE OPERATORS
Livonia metal stamping plant with rapid growth seeks individuals for the following positions:
- Screw Machine Operators
- Secondary Machine Operators
- Grinders
- Hi Lo/Shipping & Receiving

Full-time, permanent employment. Must have experience. Excellent benefits.
Apply to: 31805 W. Eight Mile Rd., Between Merriman & Farmington
(9:00 a.m.-11:30 a.m.)
(810) 476-7212

MACHINE OPERATORS
NEED A CAREER CHANGE?
WE ARE AN EXPANDING TOOL COMPANY WITH VARIOUS MACHINING, GRINDING AND EDM POSITIONS AVAILABLE. STARTING WAGES FOR TRAINEES IS $6.50-$9.50 PER HOUR.
EXPERIENCED OPERATORS FROM $9.50-$16.50 PER HOUR.
MODERN AIR CONDITIONED FACTORY WITH GREAT BENEFITS AND LOTS OF OVERTIME.
CALL, FAX OR VISIT
MOELLER MANUFACTURING COMPANY
43938 PLYMOUTH OAKS BLVD.
PLYMOUTH, MI 48170
313-416-0000
FAX 313-416-2200

MACHINE OPERATOR
Drill press, milling machine & lathe. 3-5 years experience. Call between 8am-4pm. 313-562-4492

Machine Operator
CNC & Press, experienced preferred. Days & nights, w/overtime. Westside. Call 313-464-3170

MACHINE REPAIR PERSON/ELECTRICIAN - needed to maintain and repair production presses, welders and associated equipment. Minimum three years experience required. Company offers competitive wages and complete benefit package including 401K, health, dental, life and disability insurance. Send resume or apply in person Plymouth Stamping, 315 W. Ann Arbor Rd., Plymouth, MI

MACHINE REPAIR, 5yrs experience, competitive wages, send resume to: 915 N. Hix Rd. Westland, MI 48185 or call 313-326-7456

MACHINEST, part time. Dependable, very flexible hours. Retirees welcome. Redford area. Call Harrie (313) 255-1450

MACHINE TOOL: Builders, Pipefitters & Electricians. Paid medical holidays/vacations. Top pay to qualified applicants. All skill levels, apply today. Tachyon Corp (810) 954-1200

MACHINE TOOL
IMMEDIATE positions: Builders, Electricians, Pipe Fitters, Panel, & Welders. Extensive benefit package, immediate holiday pay. 810-853-2724

MACHINIST - MILL & GRINDER
Experienced. Excellent wages. Paid holidays & benefits. Plymouth Area. Call: (313) 416-5944

MACHINIST
MUST have experience in repair of small dies & make tool details. Must be able to work any shift. Medical benefits & profit sharing. Apply 8:30-3:30pm, Franklin Fastener, 12701 Beech Daly, Redford

MACHINIST
Must have experience in repair of small dies & make tool details. Must be able to work any shift. Medical benefits & profit sharing. Apply 8:30-3:30pm. Franklin Fastener, 12701 Beech Daly, Redford

MACHINISTS
Needed for CNC lathes with Mazak or Fanuc controls experience. 2-5 years experience. Must have own tools. Company has history of steady work. Comprehensive wage and benefit package, including profit sharing plan and 401K plan. Night shift available 8PM to 6AM. Send resume or apply at:
(810) 624-5555
NLB CORPORATION
29830 BECK RD.
WIXOM, MI
48393-2824

MACHINISTS
SURFACE Grinder, ID/OD Grinder, shipping clerk. Day & afternoon shift. Apply in person: 4985 Belleville Rd., Canton.

MACHINISTS/TOOL MAKER, experience with prints, lathes, bridgeport, etc. Must be knowledgeable at trade. Overtime, 401k, full benefits. Send resume to Knight Industry, 1160 Centre Rd. Auburn Hills, MI 48326. Attn: Bob Hocking.

MACHINISTS WANTED:
EDM, CNC Programmers, Boring Mill, Lathe, Bridgeport, Grinder, & general shop help. Competitive wages, excellent benefits. Please call for immediate interview. (810) 476-4040

MACHINISTS $10-$21/hr
CNC/Manual
• Precision Grinder
• EDM • Bridgeport
• Spiral Mill hand
Call (810) 948-1064
fax 948-1833

MACHINIST
TOOL Company seeking an individual with basic machine shop knowledge. Experience in operating CNC equipment helpful. Full time position with benefits. Day & Afternoon shifts. Apply at: US Industrial Tool, 15101 Cleat, Plymouth or call (313) 455-3388

MACHINIST TRAINEE
NEED several responsible, conscientious employees who want a career in the tool making industry. Qualifications are: willingness to learn, mechanical aptitude & dedication. We're an expanding, modern, progressive shop with on-the-job training & full benefits. If you fit these qualifications, apply between 9-11am & 1-4pm: Suburban Tool, 2296 E. Lincoln, Birmingham. (810) 646-7900

MACHINIST
2AC Warner & Swasey Set-Up Person. Experienced. Canton Area 313-495-0000

MAINTENANCE
A light manufacturing company seeking an individual to perform maintenance operations. Days/nights. Medical, dental, bonus. Please call: (313) 532-6686

MAINTENANCE
Apartment complex in Canton is seeking a experienced, reliable PART TIME Maintenance Person, approximately 25 hrs. weekly. Weekend work on occasion. (313) 455-7440

500 Help Wanted General

MAINTENANCE - Canton, Belleville & Downriver area apartment complexes have immediate openings for Maintenance persons experienced in all phases of residential property maintenance. Experienced only need apply. Send your resume to: Maintenance, P.O. Box 308, Southfield, MI 48037-0308

MAINTENANCE CARETAKER
FULL time. Experienced. Afternoons, benefits. Call 810-691-8725.

MAINTENANCE - CONSTRUCTION company seeking persons experienced in Maintenance and General Labor. Benefits included. Send resume to: Maintenance, P.O. Box 308, Southfield, MI 48037-0308

MAINTENANCE ENGINEER
SEEKING experienced Building Maintenance Engineer. Must have a minimum of 3 years experience. Working knowledge HVAC, electrical, plumbing, engergy management systems. Retail experience a plus, but not a must. Apply in person 2705 W. Big Beaver, Somerset ollection, Troy. Mon. - Fri. 10-5.
NEIMAN MARCUS
An Equal Opportunity Employer Male/Female

MAINTENANCE for apt. complex. Part-time. Unskilled, no experience necessary. $6.50/hr. Call Mon, Wed. & Fri. 10am-12Noon. 810-557-4520

MAINTENANCE - for office complex. Must have HVAC/R & P.M. Program experience. Fax resume 810-569-4120, Attn: Bldg. Engineer

MAINTENANCE / HANDY MAN
Farmington Hills real estate office 20 hrs. weekly $8.50 per hr. Call Barbara (810) 851-6700.

MAINTENANCE HELPER
Experienced to maintain modern senior residence building located in northwest suburbs. Excellent wages and benefits. Reply to P.O. Box 401123, Redford, MI 48240

MAINTENANCE/HVAC
THIS position is available for persons with quality previous experience. Must have proven track record, general maintenance & HVAC repair/license. The right candidate will be eligible for excellent compensation & benefits. Apply in person at The Crossings at Canton, 8375 Honey Tree Blvd. Canton. Or reply to Box #1607
Observer & Eccentric Newspapers
36251 Schoolcraft Rd.
Livonia, MI 48150

MAINTENANCE
Immediate opening for experienced maintenance person. Call 810-649-6909 or apply Mon. - Fri., 9am-5pm in person at: Buckingham Manor Apts. 401 N. Eton, Birmingham

MAINTENANCE
Large apartment complex in Belleville looking for maintenance people for full time work. Experienced only. Competitive wages. Please call: Southport Apartments (313) 697-2679

MAINTENANCE/MACHINE REPAIR
Medium size manufacturing firm in Livonia is looking for a machine repair person with electrical troubleshooting experience. Good starting salary and excellent benefits. Union shop. Send resume to Box #1604
Observer & Eccentric Newspapers
36251 Schoolcraft Rd.
Livonia, MI 48150

MAINTENANCE & MAINTENANCE SUPERVISOR
For Farmington Hills & Ann Arbor complexes. 2-3 years experience. Highly motivated and knowledgeable in HVAC, plumbing, appliances, pool, minor electric. Carpentry & painting. Call (810)478-0322 or Fax (810)442-7510

MAINTENANCE MECHANIC
Steel Service Center is looking for an experienced mechanic to work in all phases of truck/trailer repair as well as plant maintenance. Must have your own tools and be able to work any shift. With lots of overtime, wage scale between $15 and $16 per hour and excellent fringe package for qualified applicant. Apply in person only. Contractors Steel Company, 36555 Amrhein, near Plymouth and Levan, Livonia.

MAINTENANCE
N.W. Detroit apt community is in need of experienced painters, carpenters and general laborers. Full or part-time. Seniors welcome. Send resume to: TAG, 4000 Town Center, Ste. 8, Southfield, MI 48075

Maintenance
OPERATING ENGINEER
A & P/Farmer Jack Warehouse Operations has immediate opening for an Operating Engineer. The qualifications are as follows:
- Valid City of Detroit First Class Refrigeration Operator License
- Valid City of Detroit Low Pressure Boiler Operator License. (Prefer certification in Refrigerant Reclaim & Recovery).

Job will include maintenance of boilers, large refrigeration systems as well as some building and machine maintenance. For interview please send resume to:
A & P/FARMER JACK
12334 Burt Road
Detroit, MI 48330
Attention: Jim Francis
An Equal Opportunity Employer

MAINTENANCE (Part-Time)
Immediate Opening Weekend Day Shift
$8.00 per Hour
Call Wade-Orchard Mall
(810) 851-7727

MAINTENANCE PERSON'S needed full time for apartment complex in Canton and one in Clarkston. Call: (313) 459-1310

MAINTENANCE PERSON
Property Management Company seeking EXPERIENCED maintenance person for community in West Bloomfield. Must have tools. Living on site possible.
(810) 433-1100, Ext. 120.

MAINTENANCE PERSON - large apt. community needs apt./turnover maintenance help. Looking for a person who is service oriented with a positive attitude to join our friendly team. Experience helpful. Cherry Hill Manor Apts. 167 Cherry Valley Dr. between Beech Daly & Inkster
313-277-1280

MAINTENANCE PERSON needed for Westland apartment community, able to work in a team atmosphere. 313-326-8270

MAINTENANCE PERSON
Westhaven Manor Retirement Community. Full time, good benefits. Please send resume or apply at 34601 Elmwood Ave., Westland, MI., 48185.
Equal Opportunity Employer.

MAINTENANCE PERSON
needed for large apartment community in Southfield. Must have valid driver's license. Experience helpful. Come join the team. (810) 557-0815

500 Help Wanted General

MAINTENANCE PERSONNEL
Needed full time for suburban apartment management company. Wages include apartment and utility allowance.
For information call
810-569-8880

MAINTENANCE PERSON
Needed for townhouse community in Southfield. MUST HAVE EXPERIENCE and have TOOLS.
ONLY EXPERIENCED NEED CALL
(810) 433-1100

MAINTENANCE
Person wanted for general maintenance at apt. community. 40 hr. week. Must have good transportation. Apply in person at Western Hills Apts., 370 Hickory Lane, Westland (313) 729-6520

MAINTENANCE PERSON. Experienced electrical, plumbing, heating & cooling for Birmingham apartment complex. Apartment included. Benefits. Call Mon.-Fri., 9am-5pm, 810-646-9880
An Equal Opportunity Employer

MAINTENANCE PERSON needed for large & demanding apartment building in Wayne. Send resume to: 35700 Michigan Ave., Wayne, MI 48184.

MAINTENANCE PERSON
With light mechanical skills needed for Troy & Farmington Hills buildings. Call (810) 545-6107

MAINTENANCE POSITION
FOR apt. community in Southfield. Full time, benefits available. Call 356-0400

MAINTENANCE POSITION
FOR apt. community in Westland. Full time. Benefits available. 313-459-6600

MAINTENANCE POSITION - immediate full time position available at our office & shopping center. Must have good transportation, experience required. Competitive salary & benefits. Call (810) 353-9650

MAINTENANCE POSITION
AVAILABLE at large apartment community. Must have good mechanical ability & be available for on-call. Excellent benefits included. Send resume to:
Aldingbrooke Apartments
6350 Aldingbrooke Circle North
W. Bloomfield, MI 48322
or fax: 810-661-3246

MAINTENANCE & REPAIR
for mobile home park. Wages commensurate with experience & ability. Apply in person 9am-4pm, Mon. thru Fri., 22600 Middlebelt Rd., N. of 9 Mile Rd.

MAINTENANCE - Retired couple to perform misc. duties in large area church. Housing & benefits. Salary negotiable. Must possess mechanical skills. Reply to Box #1508
Observer & Eccentric Newspapers
36251 Schoolcraft Rd.
Livonia, MI 48150

MAINTENANCE
Seek versatile, well organized individual with 3 to 5 years experience in welding, pipe-fitting, pumps, machine repair. Redford area. Quality oriented, "do it right the first time" auto supplier. Requires physical & testing. Send resume & pay history to:
Maintenance
PO Box 339663
Farmington Hills MI 48333-9663

MAINTENANCE / SHIPPING person needed for fast paced office. Looking for reliable & responsible person. Full time position. Must be flexible & able to lift 70 lbs. Excellent health benefits & 401K plan. Please call. 810-478-7030

MAINTENANCE SUPERVISOR
Twin Arbors Apartments in Plymouth is currently seeking an individual for a maintenance supervisor position. Candidates must have previous maintenance experience and high motivation. We offer generous wages and benefits. Please apply in person at Twin Arbors Apartments, 39670 Greenview Place, Plymouth, MI 48170. (313) 453-2800

MAINTENANCE TECHNICIAN
needed for large apartment complex in Ypsilanti. Must have some experience & live on-site. Call Mon. - Fri., 9am-4pm. (313) 487-9400
An Equal Opportunity Employer

MAINTENANCE TECH
Comfort Inn of Livonia has openings for full time entry level and experienced Maintenance positions. Successful candidates will have maintenance knowledge, be self motivated, and dependable. Comfort Inn offers a challenging position with solid growth potential. Qualified candidates please apply in person:
Comfort Inn Livonia
29235 Buckingham
I-96 at Middlebelt
Livonia, MI 48154
Or FAX resume in confidence
313-458-1530
Attn: Maintenance Tech

MAINTENANCE TECHNICIAN
needed - experienced in HVAC, plumbing, refrigeration and electrical. Must be able to lift a minimum of fifty (50) lbs. Interested candidates are asked to apply at: 29477 Cherry Hill Rd., Inkster, MI 48141, or call (313) 595-2882 for an appointment.
An Equal Opportunity Employer

Maintenance Technician
Alternative Living Services is one of the nation's fastest growing assisted living providers. We are seeking an experienced individual for a full-time position to preform general building maintenance on our newly constructed facilities in Farmington Hills, Lansing, Utica and Ann Arbor. Qualified candidates must have problem solving abilities, demonstrable maintenance skills in plumbing, electrical, building maintenance, basic tools and valid driver's license. A company van will be provided. This position will offer a variety of maintenance duties and excellent working conditions. We offer competitive wages/benefits and a company vehicle. We will be accepting resumes at:
HAMILTON HOUSE OF FARMINGTON HILLS
Attn: Colleen Endsley
27950 Drake Rd.
Farmington Hills, MI 48331

MAINTENANCE WORKER
FOR apt. complex, must have experience. 313 - 534-9340

MAINTENANCE WORKER - for 96 unit Southfield apt. complex. Full time. HVAC, minor electrical, plumbing & carpentry, painting, grounds clean-up & cleaning. Non-smoker. Experienced. References. Call Karen, Mon-Wed & Fri., 10am-12Noon 810-557-4520

MAKE-UP CONSULTANT wanted for Merle Norman in Troy. Sales experience preferred, will train. Apply in person at 1051 E. Long Lake. (810) 689-0402

MANAGEMENT
ROCK & ROLL ATMOSPHERE
Rage with Americas fastest growing art company. 90 day management training. No experience necessary. Earn while you learn. Managers $500+/week. Great attitude, music & people. (313) 458-3710 / Ext. #3

MANAGEMENT & SALES
Excellent retail position available in Novi women's and children's apparel store. Dynamic, dependable people needed to fill management and sales positions. Sales and customer service experience required. Excellent compensation. Inquires call: Mothertime, (810) 349-7846

500 Help Wanted General

MANAGEMENT TRAINEES
John Hancock Financial Services has career opportunity in sales & sales management. No prior sales experience required as complete professional training is provided. Starting compensation program. College degree preferred. Excellent benefits. Send resume to P.O. Box 255000, Franklin, MI 48025 EOE

MANAGER
An excellent & rare career opportunity is available for an individual with the desire to manage a large apartment community in Southfield. Qualified individual must possess the ability to supervise a large staff and have extensive customer service background. Excellent salary and benefit package. Live on-site preferable. Pre-employment & drug screening required. Please send resume to:
Franklin Park Towers
27500 Franklin Rd.
Southfield, MI 48034

MANAGER/DISTRICT MANAGER
needed for Montgomery Ward jewelry concession. Must be dependable. Ready to hire, train & motivate winning sales team. Reliable transportation necessary. Call 800-245-4825 leave name, area code & phone number.

MANAGER
EMPLOYMENT referral department in non-profit organization. Job requires a self-starter with 3 plus years experience. PC knowledge. Full time. Experience as vocational or job placement counselor, or job developer a plus. Resumes and salary history to: 380 S. Bates, Birmingham MI 48009. No phone calls please.
An Equal Opportunity Employer

MANAGER - LICENSED facility for developmentally disabled requires 1 year experience or educational equivalent. Extensive benefits. Send specific description of experience, background & compensation requirements to: PO Box 1063, Taylor, MI 48180.

MANAGER
Mature, self-motivated, positive individual to help manage Michigans largest natural food market deli. Grocery, vitamin, health food experience a plus. Top salary, excellent benefits, vacation. Call John: 810-362-0886

MANAGERS - RETAIL
Specialty food & formal ware stores offer 5 day week, no Sundays! Call Dawn Robinson 810-932-1170
Harper Associates, 29870 Middlebelt
Farmington Hills, MI 48334

MANAGER TRAINEE
To $24,000. National company, excellent training, benefits & advancement. All backgrounds considered.
Phone (810) 473-7210
Fax (810) 473-4548
STEVEN J GREENE PERSONNEL

MANICURISTS
Over Flow! Own your own business! Rental space. No commission. W. Bloomfield. Gloria 810-851-7464

MANUFACTURING ENGINEER
Growing OEM needs "hands-on" Manufacturing Engineer. Must have BSME, 5-10 yrs experience with managing multiple projects. Understand stamping, welding, assembly, GD&T, and read part prints. Compensation based on experience level with excellent benefit package. Please submit resume to:
Greenfield Die & Mfg. Corp.
8301 Ronda Drive
CANTON, MI 48187
Attn: HR/me

MANUFACTURING ENGINEERS
Growing window company in brighton currently has openings for manufacturing engineers. Ideal candidates should be able to do the following:
(1) Implement process improvements in assembly work areas.
(2) Test and evaluate new magerials/composites.
(3) Document and teach line workers new product assembly techniques.
(4) Assess/evaluate advisability of new machinery, equipment, jigs, and fixtures.
(5) Design and implement new methods of manufacturing at process constraint points. MSME preferred; however, will consider bachelor degreed; hoever, will consider backhelor degreed manufacturing engineers with 3-5 years work experience ina manufacturing assembly environment. Competitive pay and benefits with good opportunity for advancement. Apply in person or send resume to: Weathervane, Human Resources, 5936 Ford Court, Brighton, MI 48116. We are located 1 mile from Kensington Metro state Park.

MANUFACTURING ESTIMATOR
10 years estimating experience in steel plate fabrication, including burning, fitting, welding and machining. The candidate must be capable of compiling complete estimates, including parts pricing, outside services, and detailed labor steps/hours. A strong background in industrial engineering, and a good working ability with IBM PC's, Windows, and Lotus 123 are necessary.
Pay commensurate with ability and performance. Excellent benefits. EEOC employer. Send resume to RCS, 28975 Smith Rd., Romulus, MI 48174.

MANUFACTURING PERSONNEL
Looking for self-motivated people to work for a fast paced/growing company. Willing to train the right individuals. 40 plus hours/benefit package/401k/profit sharing. Starting wage adjusted with experience. Apply in person 8am to 4pm at: Press-Form
12607 Beech Daly Redford.

MARKETING COMMUNICATOR
One of the nation's largest mortgage bankers is seeking a degreed marketing professional to continue an aggressive marketing program for its nationwide network of branches. the applicant must have solid writing, graphic design and organizational skills. Familiarity with retail sales and branch personnel preferred. Must have working knowledge of QuarkX-Press, Freehand, Filemaker & Lotus 123 for the Macintosh. Send or fax resume to:
Human Resources
SOURCE ONE MORTGAGE SERVICES CORPORATION
27555 Farmington Road
Farmington Hills, MI 48334
Fax: (810)488-7121
Equal Opportunity Employer M/F/D/V

MARKETING COORDINATOR
For Troy sales firm, to control all aspects of promotion, planning, creative writing, project management, and results analysis. Requires organizational and writing skills, follow up, detail and creative orientation. Independent, experienced only. Base plus bonus, health insurance and benefits. Please Fax resume to 810-244-9820 or mail to: Retail Network, P.O. Box 42, Royal Oak, Michigan 48068

MARKETING PERSON wanted for rapidly expanding natural health center, and that you have 5 arms, ten legs and the ability to handle many things at a time. Sales & marketing background helpful, but will train right individual. Flexible hours. (313) 462-2262

500 Help Wanted General

MARKETING REP trainee to $700. Salary bonus & benefits. Pete 810-524-1500
Personnel Data Report Corp.

MARKET RESEARCH ANALYST
National Real Estate Firm seeks Market Research Analyst. Extensive air travel, excellent commission & computer skills required. Self motivated, College Degree. Fax resume to: 810-644-1489

MARKET RESEARCH
HEALTH care division of a national research company based in Southfield, seeks qualified individuals for the following positions:
PROJECT MANAGER
2-4 years project design, analytical and writing experience in research/consulting environment highly desirable, as well as skills in SPSS or SAS and PC based graphics and data base programs. Advanced degree and health care background desired.
ASSISTANT PROJECT MANAGER
Entry level position for person with strong communication and survey and/or market research background. Experience with PC based graphics and data base programs required. Experience in the health care field a plus.
Excellent advancement opportunities for both positions. Send resume to:
Market Strategies, Inc.
2000 Town Center, Ste. 2600,
Southfield MI 48075.
No phone calls please.
An Equal Opportunity Employer

MATURE PERSON - Preferable retiree with interest in the judicial field. Experience in law enforcement or the judicial system helpful. Part/full time position(s) available. Must be honest, straight forward & hardworking. Send resume to: P.O. Box 431098, Pontiac, MI 48343.

MAYDAY! MAYDAY!
We have jobs...
We need you!
3 shifts available
men & women needed
MAY DAY RESOURCES
(810) 827-1163

MEAT COUNTER person needed. $6-$8 per hour. 40+ hrs., paid vacations. Apply at Plum Hollow Market, 9 Mile & Lahser. (810) 356-1157

TRAILER MECHANIC for repair shop. Experience preferred but not necessary. Apply at: 18239 S. Telegraph, Romulus. (313) 285-4860

MECHANICALLY INCLINED person to train for set-up on a metal forming machine. Medical benefits and profit sharing. Apply 8:30-3:30pm at Franklin Fastener Co. 12701 Beech Daly, Redford

MECHANIC BAKERY PLANT
Full-time. $13.50 per hour plus benefits. Electrical & refrigeration a plus. Royal Oak. Call: 810-543-3316

MECHANIC
EXPERIENCED Mechanic. Military Vehicle experience a plus. Must have own tools. $8-$10/hour. Hollowell Engineering, 16030 Michigan Ave., Dearborn Mi 48126.
FAX Number (313) 584-7276

MECHANIC/MACHINE REPAIR
Contractor looking for hardworking person to repair & maintain all types of equipment. Must have tools. Salary plus benefits., (313) 729-6000

MECHANIC
Marine engine. Great pay, benefits, paid holidays. Apply in person: 14990 Telegraph Rd., Redford. See Gary

MECHANIC NEEDED
Full time. 2&4 cycle experience necessary. Great pay and benefits. Must have own tools. Apply at: Salopek Golf Cars, 2285 E. West Maple, Walled Lake. 810-669-4000

MECHANIC'S HELPER
full time, days & afternoons. Apply Ault's Mobil, 31301 Plymouth Rd., Livonia. (313) 427-8150

MECHANIC
SMALL engine & golf course equipment repair. Starting $10 per hr. Experienced. Call (313) 459-5130

MECHANIC (TRUCK)
With heavy duty experience. Must be state certified. Call between 8am-4pm. (810) 349-9396

MECHANIC WANTED
for preventive maintenance service & repair of Ford fleet vans. Gas & diesel experience needed. Must have own tools. Competitive wage, good benefits. Uniform provided. APPRENTICE position also available. Apply in person 8am-4pm, at 27980 Northline Rd. between Inkster & Middlebelt, Romulus, MI.

MECHANIC/YARD PERSON
NEEDED for trucking company. Experienced. Afternoons. Call 9-4 Mon-Fri. 313-455-4036

MEDICAL TRANSCRIPTIONIST
Full or part time. Must have experience in hospital reports. Call: 810-398-1417

METAL FABRICATING shop has a general labor position open. Mig welding experience helpful, will train.
(810) 887-7289

MIG WELDERS
CALL today, Start tomorrow!!! Experience welding all positions, days & afternoons, lots of overtime. Livonia & Dearborn locations. Must have steel-toed shoes.
For personal interview call
313-261-7306
M & T SERVICES

MORTGAGE BANKING
• Operation Manager
• Processors
• Closers
• Loan Officers
1st National Financial, a Troy based mortgage co. Excellent benefits. Fax resume. Attn: Manager, 810-649-5936

Mortgage
CHECK US FIRST!
Processors, Closers. All levels, all locations. Perm/Temp. No Fee!
Boyer Search Group 810-645-[illegible]

MORTGAGE CLOSER & LOAN OFFICERS
Mortgage lender, with over 50 employees, seeks Closer with 1+ years mortgage background. Computer experience helpful. Loan Officers - best opportunity in the industry.
Send resumes to:
Personnel
24450 Evergreen, Ste. 200
Southfield, MI 48075
FAX (810) 357-9343

mortgage
CONTEMPORARY SERVICES, INC.
STAFFING PROFESSIONALS IN MORTGAGE/FINANCE
We are the #1 employment source exclusively for the mortgage banking industry offering you permanent & temporary jobs. Call today for confidential interview, or FAX resume to:
Troy Location (810) 680-4604
FAX: (810) 680-4654
We know you'll like how we work!
Agency, Fee Paid

mortgage
POST CLOSING SUPERVISOR
Local lender seeks experienced professional. Salary open.
Call (810) 680-4604
Agency, Fee Paid

500 Help Wanted General

MORTGAGE LOAN PROCESSOR
UFG Mortgage has an opening for a Mortgage Loan Processor with at least 2 years of government loan processing experience. Excellent salary and full benefits with opportunity for advancemnt. Qualified applicants should call:
Tim, 810-737-8300
UFG MORTGAGE

MORTGAGE Processors!
Republic Bancorp Mortgage Inc. has full-time opportunity for Processors at various locations including our corporate headquarters in Farmington Hills. Responsibilities include processing FHA/VA and Conventional loans to assure a high quality of loan production and customer service. This position requires 1 year of previous processing experience. To be considered, please drop off or mail resume to:
Human Resources
REPUBLIC BANCORP
31155 Northwestern Highway
Farmington Hills, MI 48334
Fax# (810) 932-6513
EOE

MORTGAGE PROCESSING COORDINATOR/INSURING CLERK & LOAN CLOSER TRAINEE
Ross Mortgage Corporation, located in Oak Park, seeks 2 individuals with experience in mortgage banking. Must have excellent communication, typing, and organizational skills, as well as be computer literate.
Call: (810) 968-1800
or FAX resumes to: (810) 968-1845

MOTIVATED DRIVERS NEEDED
Local deliverys.
Cash paid daily!
Wayne (313) 425-5225
Oakland (810) 583-6990
Macomb (810) 939-5211

NAIL TECH & HAIR STYLISTS
Needed for Bloomfield Hills salon. Booth rentals available. Call (810) 646-3740

NANNY'S - full & part time, live-in/out. Michigan & other States. $6 to $10 an hour. The Nanny Corporation 810-258-6330.

NEW CAR PORTER
Excellent wages & benefits. Apply in person, Jaguar Saab of Troy, 1815 Maplelawn. Ask for Sales manager.

NIGHT SHIFT LEADER
Must be experienced in CNC machining & set-up. Excellent wages & benefits; 401(k). Galaxy Precision: (313) 459-5600

NIGHT SHIFT TO $9/HR.
Temp & Temp-to-Perm
ARBOR TEMPS: 459-1166

NO EXPERIENCE NECESSARY! $500 TO $900 WEEKLY POTENTIAL! PROCESSING MORTGAGE REFUNDS! OWN HOURS! CALL (714) 502-2123, Ext. 2011 (24 hours)

NOW HIRING
The Merchant of VINO
Marketplace
Cashiers Maintenance
Meat Counter Deli Help
Seafood Dept. Bakery
Benefits Included
Apply at:
1404 Walton Blvd.
Rochester Hills

NOW HIRING
REC ROOM Family fun center. Needs part time employees. Multiple jobs. (810) 650-2504

NURSES AIDE
FOR adult foster care group home in Troy for 11pm-7am shift. (810) 641-8295 810-682-8940

OFFICE CLEANING - add to your income 15 hr. week, 5-8pm. $6 an hour to start.
Call (313) 537-9344.

OFFICE CLEANING Positions. Experienced, part time evenings. Canton, Livonia, Northville, Plymouth & Wixom. Excellent pay. Call: 313-453-4545

OFFICE HELP-PARTS DEPT.
Apply in person: Tri-County International Trucks Inc., 4840 Wyoming Ave., Dearborn, MI 48126

OFFICE HELP
PART Time Apply at: North Redford Towing, 14851 Dale, in Redford
~~Call 8am-5pm 313-531-1303~~

OFFICE MANAGER/CUSTOMER Service Supervisor for wholesale company in Livonia. Must have telemarketing experience, be a people person who is well organized and has prior experience training new employees. Please send resume with salary requirements to: Human Resources, 13035 Wayne Rd., Livonia, MI 48150.

OFFICE MANAGER/LEASING CONSULTANT
Immediate full time position with benefits for luxury apartment community in Bloomfield Township. Must be enthusiastic, bright, energetic & professional. Must be able to work weekends. Salary commensurate with experience. Please fax resume to: (810) 540-0350, Attn: Lane.125

OIL CHANGE TECHNICIAN
Pennzoil 10 Minute Oil Change
Experienced or will train. Full and/or part-time positions available. Apply in person: 34680 W. 8 Mile Rd., Farmington Hills, ½ mile W. of Farmington Rd. or call for an appointment: (810) 476-1313

OIL TECHNICIAN
NOW accepting applications for day time employment at Pennzoil 10 Minute Oil Change, 41801 Ford Rd. Canton. Between Haggerty & Lilley.

One Time Opportunity!!!
National property management firm will be taking applications on August 29 from 10am-4pm for two-person teams or individuals interested in manager trainee positions. Accepted teams or individuals, after completing the training period, would be responsible for maintenance, marketing and housekeeping of a residential apartment community. Applications will be taken at Western Hills Apts., 370 Hickory Lane, Westland. Depending on availability of time, a short interview may take place.
313-729-6520

OPERATIONS ASSISTANT
full time entry level position with Novi office of national service company. Will train, dependable take charge problem solver with people skills. Own car & good references required. Competitive salary, gas allowance, advancement possible. call M. Brown (810) 349-4505

Opinion Research Interviewers
Needed for established research firm located in Southfield. Professional environment and flexible shifts. Must have excellent phone skills, typing or computer skills.
NO SALES INVOLVED!
Call 10am-4pm Weekdays
810-827-4021

OPTICAL
COME work for DOC's newly remodeled, incredible, futuristic, 1 hr. Super Store in Summit Place Mall. Receptionist, sales or lab experience helpful. Call (810) 682-5300

ORGANIST - United Presbyterian in Rochester seeing part-time organist for Wed. & Sun. Two manual Allen organ. Please call: 810-398-4880

OUR COMPANY has openings for a few select individuals. We can teach & support you in earning an excellent income in real estate. For information about career orientation and aptitude test, call Chuck or Donna now at (313) 453-6800

500 Help Wanted General

PACKAGE HANDLERS
PERFECT FOR COLLEGE STUDENTS
Saving for Tuition?
Find part-time work.
Year-round at RPS!

Roadway Package System, a small package delivery service, hires package handlers to load and unload package vans and semi-trailers. If you are not afraid of hardwork, are at least 18 years old and want to work 4-5 hours per day, Mon.-Fri., we can offer you $7/hr. plus $1/hr. assistance after 30 days. Excellent opportunity for promotion while a student and after graduation. Call between 1 PM and 3 PM.

ROADWAY PACKAGE SYSTEM, INC.
1125 N. Perry St.
Pontiac, MI 48340
810-338-6020
EO/AAE

PAINTER
Experienced Interior/Exterior
Full Time - Great Pay
(313) 846-2641

PAINTER
OAKWOOD Hospital Annapolis Center-Wayne seeks an experienced Painter for a temporary assignment within our facility. You must have professional painting and drywall experience and recent references.

For consideration, please contact: Human Resources, Oakwood Hospital Annapolis Center-Wayne, 33155 Annapolis Ave., Wayne, MI., 48184. 313-467-4591.
An Equal Opportunity Employer

Oakwood Hospital Annapolis Center-Wayne
A subsidiary of Oakwood Healthcare System

PAINTER
Openings for HS grads ages 17-24. Must be in good physical condition and willing to relocate at our expense. Good pay/benefits. Call today for interview: 1-800-922-1702

PAINTER / PAINTER'S
Helper needed. Start immediately.
313-397-2933

GREAT MONEY!!
Leasing Agent
- Flexible Hours
- Full Time and/or Part Time
- Friendly Atmosphere
- No Experience Necessary

CALL TODAY!
810-477-0133

PAINTERS & DRYWALL Finishers Experienced, 3 years minimum. Custom homes & commercial. Benefits after 90 days. 810 486-3171

PAINTERS
Experienced. Must have equipment. Call for an appointment. Great Lakes Painting Company. Call & leave message. 810-354-6820

PAINTERS & HELPERS
Experience preferred. Full time. Call 6pm-9pm, leave message: 810-624-1071

PAINTERS NEEDED
Starting at $8 per hour. Reliable & responsible, with own vehicle. Call after 7pm. 810-309-7090

PAINTERS/PAINTER SUBS
Minimum 3 years experience with own hand tools. Reliable transportation. Yr round work. 313-422-1580

PAINTERS, qualified only for full time position at door co. Excellent pay + benefits. Apply at: 9125 Telegraph Rd., Redford (see Phil).

PAINTERS WANTED
Experience & vehicle a must. Ask for Bill at (313) 291-2491 after 5pm.

PAINTERS-5 YEARS experience. Must know all facets of painting industry. 40+ hours, weekends. Reliable transportation a must. Serious inquiries only. Call: (313) 531-5300

PAINTING/MAINTENANCE ASSOCIATE
Quality metal stamping plant seeks qualified part or full time person for light building maintenance and painting. Equipment painting experience helpful. Competitive wages and excellent benefits. Apply in person:
E & E Manufacturing
300 Industrial Dr.
Plymouth, MI 48170
(across from UNYSIS)

legal
Paralegal/Legal Assistant
Large Detroit-Based Financial Services Firm seeks a professional, self-motivated, individual for entry-level position. Applicants must possess basic secretarial skills, including legal terminology; to assist in the preparation of arbitration proceedings and court hearings; research; strong organizational skills as well as PC and software knowledge and adaptability; ability to work well under pressure, as a part of a team and independently; assume several tasks at a time; willingness to learn; good communication skills and knowledge and experience of the securities brokerage business a plus. Send resume and salary requirements to:
OLDE Discount Corporation
Attn.: Human Resources
751 Griswold Street
Detroit, MI 48226
Equal Opportunity Employer

PARK WEST TRAVEL
Is seeking a full-charge Travel Agent/Manager to operate our agency. Minimum of 2 years full-time experience. Sabre system a must. Excellent opportunity for a take charge individual. Send resume with salary requirements to:
Park West Travel
29487 Northwestern Highway
Southfield, MI 48034
Attention: AWS

PARTS COUNTER PERSON
For GM parts counter. Some experience necessary. Excellent pay and benefits. Please contact Bruce Engel
RED HOLMAN PONTIAC
313-721-1144, Ext 235.

PARTS DRIVER - Part-time, 25-30 hrs/wk. Valid drivers license & good driving record a must. Ask for Jeff. (313) 697-2500

PART TIME
EARN UP TO $3,100 PER MO.
- Your own job
- Keep your job
- No experience needed
- Very easy
- Contact Everette Hughes

313-425-5400 Between 10am-5pm
Monday - Friday

PATTERN MAKER - Experience preferred, for children's dress manufacturer. Walled Lake. 810-669-1440

PBX OPERATOR. Relief for midnights weekends, holidays. Previous Meridan and Hospital experience preferred. Type 30 wpm. and PC knowledge. Qualified applicants apply at:
Human Resources
St. Mary Hospital
36475 Five Mile, Livonia
An Equal Opportunity Employer
Affiliated with Wm. Beaumont

PENSION PLAN ADMINISTRATOR
Large, prestigious local CPA firm seeks Pension Plan Administrator for its 401K recordkeeping practice. Ideal candidate will be numbers and detail oriented, patient, and have good judgement. Tax return preparation a plus, but no experience necessary. Competitive starting salary. If interested, please send resume and salary requirements to: Ms Nemeth, P.O. Box 691, Southfield, MI 48037.

500 Help Wanted General

PAY PROGRAMS ANALYSTS
THE Detroit Medical Center's Human Resources Department has multiple openings with part-time availability for Pay Programs Analysts.

Responsibilities include: assisting in the development, implementation and administration of new pay programs and updates to existing policies/procedures. Will provide research, advisory and compliance interpretations, guidance to wage and hour issues, and assistance in merit planning and budget process.

A Bachelor's degree in a discipline requiring research and analysis or equivalent combination of education and/or experience, plus 2-3 years of experience in the development and analysis of pay programs are required.

We offer a competitive salary and excellent fringe benefits package. Please submit resume with salary history in confidence to:

THE DETROIT MEDICAL CENTER
Human Resources Dept.
4201 St. Antoine, Suite 9C-UHC
Detroit, MI., 48201
An Equal Opportunity Employer

PERSON for light warehouse duties & errands. Must be able to lift 35 lbs. & able to drive small stick shift van. Nice job for right person. (313) 464-2200

PERSONNEL AGENCY RECRUITER
PLACE secretarial and clerical staff. Sales experience desired. Full training with an international personnel service. Salary and high commission potential.
Call 313-464-0909.
Snelling Personnel Services

PEST CONTROL TECHNICIAN
Will train, benefits. Call 313-722-8850 or apply at: 38540 Michigan Ave., Wayne

PHARMACY TECHNICIAN
Experienced. Full or part-time. Flexible hours. River Oaks Pharmacy 313-271-3770

PHARMACY TECHS
Full/part-time. Benefits available. Great opportunity. Nice working atmosphere. Please apply at:
- 5668 Telegraph Rd., Dearborn Hts. 313-565-9357
- 6510 Telegraph, Bloomfield Hills 810-626-2525

PHOTO ADVERTISING ACCOUNT EXECUTIVE
TCI Cable Advertising has 3 openings for Photo Advertising Account Executives. 1 for our Walled Lake Cable operation, and 2 for our Royal Oak operation. Prospect, sell, service, and collect local retail accounts for the photo advertising channels. Must have strong communication skills, be self-motivated, excellent presentation abilities, and strong sales skills. Reliable transportation, and valid drivers license. Please send resume and cover letter to: TCI Cable Advertising, 4500 Delemere Blvd., Royal Oak MI 48073. Attn. ADV Personnel. E.O.E., M/F/V/H

PHOTO FINISHING - color printers, print inspectors, prefer experienced or will train. Apply in person Midwest Color Lab, 15497 Beech Daly, Redford

PHOTO FINISHING
Part time positions available for general help. No experience necessary. We will train. Morning (9AM-2:30PM) and afternoon shifts (2:30-7PM) available. 25-30 hours per week. Starting pay $5.33/hour. Apply: North American Photo, 27451 Schoolcraft (at Inkster), Livonia, MI

PHOTOGRAPHER
NEEDED for work with pre-schoolers in Metro Detroit. Experience with young children & photography a Plus. Excellent pay. Call collect 10-4PM, Thurs.-Tues: 708-377-5700

AMATUER PHOTOGRAPHERS
Trader Publishing Company now hiring full & part time. Medical, dental, disability & life insurances. 401K plan. 100% tuition reimbursement program. You must have a 35mm & dependable, economical transportation. Will train the right people.
(810) 476-7355

PHOTO LAB seeking experienced Color Mural Printer and Mounting/Display Technician. Day & evening shifts. Full benefit package. Send resume to: GK Photo Imaging, 7350 John C. Lodge, Detroit, MI 48202

PIN CHASERS wanted with mechanical experience for 20 Brunswick machines. Week nights and weekends available. Excellent starting pay. Wonderland Lanes, 28455 Plymouth Rd., Livonia. (313) 427-1060.

PIPEFITTER
MUST HAVE EXPERIENCE IN BENDING MECHANICAL STEEL TUBING, ALL SIZES.

KNOWLEDGE OF AIR LOGIC, PIPING AND TROUBLESHOOTING HELPFUL, BUT NOT NECESSARY. AGGRESSIVE AND WILLING TO LEARN.

OXBOW
MACHINE PRODUCTS, INC.
12777 Merriman
Livonia, MI., 48150
TEL 313-422-7730
FAX 313-422-7750

PLANT LOVERS - Part-time. To water & maintain plants. Must be reliable w/own transportation. 5:00 am start time. Also, Greenhouse help needed. (313) 535-2400

PLASTICS MOLD MAKER
experienced with epoxy. Diversified Products, Dearborn, (313) 277-4706 or fax resume (313)-277-2693.

PLASTIC THERMOFORMER
Seeking ambitious, hard working & reliable production assistant & utility person. Mechanical aptitude helpful. Please call (810) [illegible]-1566

PLUMBER - COMMERCIAL
Needed for well established company, located in western suburb. Excellent opportunity with expanding multi-service company, plus great exposure to several different aspects of the plumbing industry. Company vehicle provided. Excellent benefit package including 401 (K) and educational reimbursement. Applicant should have three to five years of commercial plumbing experience. Competitive wages to correspond with experience. Call for interview at (810) 471-2230.
A.J.Danboise Son
Plumbing & Heating Company

PLUMBER - Experienced and or APPRENTICE
Prefer some experience but will train mechanically inclined. Call 810-360-8886

PLUMBER INSTALLER
MINOR plumbing experience. Truck & tools required. Excellent pay & hours. Westland area. Ask for Dan or Teresa: (313) 721-0290

PLYMOUTH-CANTON, EXTENDED day. Accepting applications for Program Supervisors. Hours before and after school. Starting pay $12 an hour. College degree preferred. Contact Brigid at: 313-420-7040

POSITION AVAILABLE for part or full time PORTERS. Includes some evenings & weekends. Furniture moving required. Optimism, enthusiastic & good communication skills are a must. Troy area -
Scott Shuptrine Furniture
Please call 810-585-3300
for further details, ask for Rob

500 Help Wanted General

POLICE OFFICER
The City of Wayne is accepting applications to establish a Police Officer eligibility list based on competitive examinations. Salary range $29,318 - $41,816. Applicants must be a certified Police Officer in the State of Michigan or certifiable during the hiring process and have a valid State of Michigan driver's license. Applications must be accompanied by proof of the following:

- Certification as a Police Officer in the State of Michigan; (If currently working - include copy of City picture ID and MDL)
- Graduation from a MLEOTC approved academy;
- Passing of state examination at conclusion of MLEOTC approved academy;
- MLEOTC pre-testing must be current at time of application and throughout testing procedure; this applies to both the written and physical exam.

The City of Wayne is an Equal Opportunity Employer. Applications are available at the Personnel Department, City of Wayne, 3355 S. Wayne Road, Wayne, MI, 48184 or send a self addressed stamped envelope to the above address to request application form. Completed applications must be received in the Personnel Department by 4:30 p.m. September 8, 1995. Resumes without completed applications will not be accepted.

Positions available for:
- HVAC Professionals
- Sheet Metal Fabricators/Installers

For well established company, located in Detroit Western Suburb. Excellent opportunity with expanding multi-service company, plus great exposure to several different aspects of the HVAC industry. Opportunity to learn service and installation of larger commercial equipment. Company vehicle provided. Excellent benefits package provided including 401(k) and educational reimbursement. Applicant should have at least 5 years experience in residential and commercial HVAC or fabrication/installation work. Competitive wages to correspond with experience. Call for interview: (810) 471-2230
A.J. Danboise Son
Plumbing & Heating Co.

PRESS BRAKE OPERATOR
set up & layout required, good working condions, great benefits, includes BC, 401k plan, paid vacation & holidays. Lyndon Fabricators, 12478 Beech Daly, Redford (313) 937-3640

PRESSMAN - PART-TIME
2 color, Southfield area. Flex hrs. Experineced; dependable & able to produce quality print jobs 810-827-7111

PRESS OPERATOR
for metal stamping plant. Minimum 6 months experience but will train the right people. Apply Warren Products, Inc. 637 Baseline, Northville.

PRESS OPERATOR/REPAIR PERSON
Clean, efficient metal stamping facility seeks associates experienced in working with progressive dies & air-feed. General tool room knowledge helpful. Excellent benefits. Salary based on experience. Apply or send resume to: E & E Manufacturing, 300 Industrial Dr., Plymouth, MI 48170 (across from Unisys)

PRESS OPERATORS needed for automotive plastics company. High school diploma or equivalent. Experience helpful. All shifts with overtime. Benefits and competitive wages. Apply in person: 24555 Capitol, Redford 10am - 4pm.

PRESS OPERATORS needed for automotive plastics company. High school diploma or equivalent. Experience helpful. Afternoon or Midnight shift with overtime. Benefits and competitive wages. Apply in person: 38700 Plymouth Rd. Livonia, 10am - 4pm.

PRESS OPERATORS $7.60/HR. TO START
FULL TIME POSITIONS OPEN IN BELLEVILLE AREA
QUALIFICATIONS ARE:
- SOLID WORK HISTORY
- FLEXIBILITY TO WORK ANY SHIFT
- DRUG SCREEN

Candidates completing 90 Day Probations Period are hired in with excellent full benefit package.
APPLY IN PERSON
9AM-11AM & 1PM-3PM
MON.-FRI. AT
34771 FORD RD. (E. of Wayne)
WESTLAND
INTERIM PERSONNEL

PRINTER
Commercial printer seeking experienced persons for Pressroom & Bindery. Heidelberg Pressman & Feeders, Macy Stitcher, Baum Folders. Call (313) 464-4242

PRINTER
Full-time. Experienced. ITEK 975. American Speedy Printing, Livonia 313-261-8390

PRINTER
GROWING printing company seeks press operator for 9810-T Head with bindery experience. Full-time, competitive pay & benefits. Immediate opening. Dearborn (313) 563-6487

PRINTING COMPANY seeking a Leader for our Art Dept. Excellent career opportunity for candidate with proficiency in Quark X-Press, photoshop & illustrator. Familiarity with prepress procedure helpful. Ask for Danielle at (313) 454-7600

PRINTING PRESS BINDERY OPERATOR
Community Reproduction & Printing is looking for 1 & 2 color AB Dick printing presses. Experienced or training desired, but will train the right person. (313) 455-4411

PRINTING PRODUCTION SUPERVISOR
2nd Shift Downtown. 810-258-5673
Fax# 810-258-8895

PROCESS SERVER - Full or part time. Experience preferred. Must have good transportation. Ask for Mike at: (810) 559-6729

PROCESS SERVER
Hours: 4:30pm-10pm, more hours possible. Experience preferred. (313) 838-3920

PRODUCTION CONTROL - Full time position, experienced in production and automotive releasing, typing and computer data entry. Medical benefits, profit sharing. Redford location. Reply to Box #1272
Observer & Eccentric Newspapers
36251 Schoolcraft Rd.
Livonia, MI 48150

PRODUCTION
EARN AS YOU LEARN
Qualex, a subsidiary of Kodak, Inc., is looking for people with proven work records and who like to work nights for our Novi/Northville plant. No experience required. Paid on-the-job training is provided.

We offer excellent working conditions and the following:
- $6.50/Hr. Starting Pay
- $.75/Hr. Extra On Fridays & Saturdays
- Pay Increases After 90 & 180 Days
- Additional annual merit increase
- Up to 10 Paid Holidays
- Medical/Dental/Vision/Life Insurance
- 401K & Pension Plans

PLEASE APPLY IN PERSON
Monday- 8:30AM to 5:00PM
QUALEX, Inc.
43045 W Nine Mile Rd
Northville, MI 48167
EOE/M/F/D/V

PRODUCTION full time help needed for water damage & fire company. Great opportunity to learn business, will train. (810) 543-9710

PRODUCTION
Small Plymouth mailing house has position available for individual to operate folding machines, labeling machines and postage meter. Will train. $6-$7 hourly. Respond to: P.O. Box 51010, Livonia, MI 48151.

500 Help Wanted General

PRODUCTION
Looking for a start in Machine Vision? Leading manufacturer of compact disc inspection systems has the following entry level positions available: fabrication/assembly, wiring, alignment, and test functions. Starting wage commensurate with experience. Voluntary overtime, full benefit package and advancement possibilities available. Candidates must possess strong interpersonal skills and adaptability. Apply in person with resume or send resume to:
Production
MEDAR, INC.
38700 Grand River Ave.
Farmington Hills, MI 48335
Equal Opportunity Employer

PRODUCTION MACHINE Operator
must have previous shop experience, starting rate $7.65/hr plus shift premium. Afternoon shifts. Paid vacations, Blue Cross. Farmington area. Call between 10AM-3PM:
(810) 471-0614

PRODUCTION
PAPER goods manufacturer hiring Production workers, all shifts. Please apply in person at:
Roblaw Industries, Inc.
21130 Trolley Dr., (off Monroe)
Taylor, MI 48180

Production Positions
With growing manufacturing company. Opportunities are available for dependable individuals who are mechanically inclined and familiar with the use of hand tools. Good benefits and working conditions. Apply in person at BELANGER, INC. 1001 DOHENY CT. NORTHVILLE, North of 7 Mile Rd., off Northville Rd.

PRODUCTION/QC SUPERVISOR
Growing quality oriented auto supplier near Redford. 27K-35K. Hands on, high-lo, production, QC, material handling. Possible afternoon shift. Ability to communicate. Housekeeping & safety oriented. Send resume with pay history to:
Production/QC,
PO Box 339663,
Farmington Hills, MI 48333-9663

PRODUCTION TECHNICIANS
Absopure Water Co. is searching for Production Technicians. 1-3 years experience with operation of packing equipment, including fillers. We offer a salaried position and benefit package. Please apply Mon.-Fri., 9 AM - 4 PM:
ABSOPURE WATER CO.
8835 GENERAL DR.
PLYMOUTH, MI
Plymouth, MI 48170
(313) 207-4820
An Equal Opportunity Employer

PRODUCTION WORK
Afternoon shift. Co-pay medical, profit sharing. Wixom area. $7 per hour to start. 810-685-1113

PRODUCTION WORKERS $7.80 TO START
40 immediate full time positions open in Westland area for a Fortune 100 automotive supplier. Qualifications are:
- Manufacturing experience &/or solid work history
- High school diploma or GED at interview
- Flexibility to work any shift, overtime & weekends
- Drug screening & physical exam

Candidates completing 90 day probation period are hired in with excellent full benefit package including medical, dental, life, disability insurance and monthly pay-rate increases. Apply in person, 9am-11:30am and 1pm-3:30pm, Mon-Fri, at:
ALLIED STAFFING, INC
17187 N. Laurel Park Dr., #151
Livonia, at 6 Mile & I-275

PRODUCTION WORK
POWDER coater has opening for Production and Packing. Attendance bonus program. Apply at: 8400 Ronda, Canton, Mon.-Fri., 8am-4pm. No calls please.

PROFESSIONAL CHAUFFEURS
- Requires excellent driving record.
- Must be at least 25 yrs. of age.
- Must have professional demeanor.
- Must be responsible & reliable.

Great Pay - Flexible Hours.
Corporate Clientele.
(313) 833-2266

~~CAR WASHERS NEEDED~~

PROMOTIONS/RADIO
Fast paced radio station seeking part time entry level person for Promotions Department. Must be a people-person, detail oriented and able to work flexible hours. Any phone calls will disqualify you from consideration for this position. Please send resume to: Don MacLeod, Young Country/WYCD-FM, 26555 Evergreen, Suite 675, Southfield, MI 48076

PROPERTY DIRECTOR
Nationally known management firm is seeking an experienced property director to handle multiple federally susidized apartment properties. Section 8 housing experience required. Excellent interpersonal skills necessary with strong organizational abilities. A strong desire to provide a high level of service that our residents require is of utmost importance. Properties located in southern Michigan. Excellent salary and benefit package. Qualified applicants send resume to: Box #1550
Observer & Eccentric Newspapers
36251 Schoolcraft Rd.
Livonia, MI 48150
An Equal Opportunity Employer

PROPERTY MGMT
RESIDENT MANAGEMENT
for large apartment community in Detroit metropolitan area. Must have experience in all phases of property management. Salary, benefits and housing for select individual or couple. Send resume to:
PARAGON PROPERTIES
32400 Telegraph Rd. Suite 202
Bingham Farms, MI 48025

PURCHASING CLERK
Outgoing person needed to order supplies for residential & commercial properties. Send resume to: 30600 Telegraph Rd., Suite 1200, Bingham Farms, MI 48025

QC INSPECTOR
LIVONIA stamping plant needs QC Inspector. Background in layout and GD&T; computer literacy helpful. Send resumes: Q.C. Manager, P.O.Box 2366, Livonia, MI 48150

QUALITY CONTROL ENGINEER/MANAGER
QS9000 - $50-$60K minimum. North Oakland. Full benefits including 401K. No Fee. Betty Hamil Personnel (810) 424-8470 FAX (810) 424-8536

QUALITY CONTROL INSPECTOR
First piece, In-Process, final (ISIR) and SPC, with job shop experience, CNC equipment and automatic screw machines. Will train on CMM. Send resume to: Quality, P.O. Box 408, Inkster, MI, 48141-0408

QUALITY CONTROL INSPECTOR
Rapidly growing warehouse distributor is seeking an experienced QC inspector to perform inspection duties. Knowledge of fasteners a plus. Technical skills should include automotive sample submission knowledge, blueprint reading, problem solving & knowledge of various measuring instruments. Please send resume to: Bamal Fasteners, 23240 Industrial Park Dr., Farmington Hills, MI 48335.
FAX - 810-477-8107
No phone calls please

RECEIVING & PRODUCTION
Join one of the nations fastest expanding companies, Officemax is hiring 1st and 2nd shift Receiving and Production workers. We offer between $7-$10 per hour, plus benefits for qualified employees. Contact Laura at: (313) 207-8800 Ext. 2202

500 Help Wanted General

Purchasing
Every person at New United Motor is valued as an individual in a team of professionals who pride themselves on quality workmanship. Our union between General Motors Corporation and Toyota Motor Corporation has created a unique atmosphere of American ingenuity combined with a Japanese style of management. We are currently seeking:

BUYER
The successful candidate will be responsible for Supplier Management, Cost Negotiations, Cost Analysis, Supplier Visits (Facility Reviews), and Supplier Selection and Sourcing. Travel is necessary.

A BS degree in Business, Engineering or Industrial Engineering required. Candidate must utilize analytical skills daily relating to cost and manufacturing issues. Verbal communication and written correspondence are important components of daily activities. 3-5 years of automotive experience, and strong purchasing skills in a high volume manufacturing environment necessary. Functional knowledge of manufacturing process will be beneficial to support the purchasing programs.

The position will be required to work in the Fremont, CA facility for determined periods of time for training/education and work activity reporting.

We provide a competitive salary and benefits package. To join our team, send/FAX your resume to: Personnel Dept. DFP820, 3000 Town Center, Suite 1140, Southfield, MI 48075. FAX: 810-356-0221. EOE.

NEW UNITED MOTOR

RECEPTIONIST/FLORIST - florist & sales experience preferred but not necessary. Call Eaton Nursery, 5899 W. Maple Rd., W. Bloomfield. 810-851-5440.

RECEPTIONIST
For W. Bloomfield beauty salon. 2 weeknights & Saturdays. Call Anne or Sophie (810) 932-1222

RECEPTIONIST
FOR busy Farmington Hills salon. Part time evening hours. Please call 810-626-8020

RECEPTIONIST - FULL-TIME
Pleasant professional phone voice a must. General office duties, basic computer skills a plus. Send resume or letter of interest to: P.O. Box 164, Wixom, MI. 48393

RECEPTIONIST/MANAGER
Position needed to be filled in a busy Farmington Hills hair salon. Computer knowledge necessary. Flexible hours, good benefits. Great opportunity. Contact Penny Lane Tues.-Sat. 810-489-9510

RECEPTIONIST/TYPIST
EXPERIENCED, reliable and steady. Must have good resume. Vacation and benefits. Seniors welcome. Call: (810) 353-2500 or (313) 381-9500, ask for Mr. Ward, Sr.

REGISTER OPERATOR
Full and part time. Apply within: Merchant of Vino, 29525 Northwestern, Southfield. 810-354-6505

REMODELING CREWS wanted. Experienced & references. Siders, roofers, bath & kitchen installers, etc. Call. (810) 476-8284

RENTAL AGENTS
Agents needed for growing vehicle rental agency. Clerical or computer experience preferred. Some vehicles knowledge helpful, hourly wage & incentives available. Benefit package includes insurance, sick days, & 401K. To schedule an interview call Helen 810-347-5800, McDonald Rent-A-Car. EOE

RESIDENTIAL DEVELOPER seeks aggressive person for land acquisition and lot sales. Must be familiar with municipal zoning, evironmental complexities and all utilities. Engineering background preferred. Excellent opportunity for the right party. Salary, plus commission. Send resume to:
Box #1601
Observer & Eccentric Newspapers
36251 Schoolcraft Rd.
Livonia, MI 48150Box #1601
Observer & Eccentric Newspapers
36251 Schoolcraft Rd.
Livonia, MI 48150

RETAIL
BUILDERS SQUARE
SENIOR SALES ASSOCIATES
Minimum 2½ years retail or related trade experience.
- Lumber/Building Materials
- Hardware
- Paint
- Plumbing
- Electrical
- Lawn/Garden - State Certification in horticulture/nursery

SALES/DESIGN MANAGER & CONSULTANTS
To qualify as a Sales/Design Manager, you must have 5 years Design experience. Consultant positions require 2 years Design experience. Sale experience in window treatments, wall and floor coverings, kitchens, bathrooms, and home entertainment centers is required. A strong sense of design trends and color schemes is also essential along with a professional image and effective interpersonal skills. Familiarity with layout and design using CAD is desirable.

CASHIERS
Apply in person Monday-Sunday from 8:00 am to 5:00 pm or send a resume to:
BUILDERS SQUARE
30000 Plymouth Rd.
Livonia, MI 48150
An Equal Opportunity Employer

retail
CASHIER AND STOCK POSITIONS, DRUG CLERKS & PHARMACY TECHNICIANS
ARBOR DRUGS, southeastern Michigan's number one drug store chain, currently has outstanding full and part-time opportunities available for mature, dependable Cashier and Stock personnel, Drug Clerks and Pharmacy Technicians.

We offer paid health insurance, vacations, holidays, dental, LTD, employee discounts, 401K and flexible-hours to all full-time employees. Cashier, Drug Clerk and Pharmacy Technician applicants must be at least 18 years of age.

Apply directly at the location below:

Arbor Drugs #136
444 S. Woodward
Birmingham

Arbor Drugs #10
140 S. Merriman
Westland

Arbor Drugs #57
1659 Merriman
Westland

An Equal Opportunity Employer

RETAIL SALES
For paint & decorating store. Full & part-time. Apply at: Painters Supply, 1056 W. Ann Arbor Rd., Plymouth.

500 Help Wanted General

Retail Department Store MANAGER TRAINEES IMMEDIATE OPENINGS
Expanding retail chain seeks highly motivated & aggressive individuals for positions in the Detroit Metro area. Responsibilities include supervising staff of 35, insuring customer satisfaction, and increasing sales. Excellent starting salary and unlimited earning potential. Guaranteed quick advancement for those who produce. Previous supervisory experience a plus, but not required, will train. Apply in person, Mon-Fri, between 10am-4pm. 953 Manufacturers Drive, Newburgh/Cherry Hill area, Westland.

RETAIL
JEWELRY SALES
Fine jeweler seeks mature individual for part or full time. Experience helpful. Hours are: 10am-6pm. Paid/enclosed parking. No holidays. Apply at:
GOLD ITALIA
Renaissance Center: 313-567-8780

retail
ORIENTAL RUGS
Hudson's Westland store has an immediate need to hire full time, self motivated professionals in the Oriental Rug Dept.

We provide:
- An exciting earning potential in hourly plus commission selling
- An excellent benefits package
- Dynamic work environment
- We will train

Ideal candidate will have sales experience, excellent communication skills and a professional outgoing demeanor. These positions require a flexibility to work evenings and weekends.

Send resume to Hudson's Oriental Rugs, 21500 Northwestern Hwy., Southfield, MI 48075 or apply at the Westland Store.

Hudson's
An Equal Opportunity Employer

RETAIL SALES ASSOCIATE
Part time. Must be mature, dependable and willing to work evenings and weekends. Previous retail experience helpful. Apply in person at: Specialty Pet Supplies, 1498 S. Sheldon, Plymouth. 313-453-6930

RETAIL SALES HESLOP'S the leader in china & giftware is now accepting applications, for experienced sales help. $7 an hr. to start. Please call Colleen at: 313-274-8200

RETAIL SALES
LEVIN Beauty Supply, in West Bloomfield, is looking for Salesperson experienced in cosmetics, fragrances and beauty supplies. Call for appointment: (810) 851-7323

RETAIL SALES position open to join our team in a fun cook shop. Apply daily: Kitchen Glamor, 26770 Grand River, Redford.

RETAIL SALES $7 AN HR.
Heslop's, the leader in china & giftware, is looking for experienced Sales Help.
Troy, Kathy 810-589-1433
Novi, Marcie 810-349-8090
W. Bloomfield, Susan 810-737-8080

RETAIL
Store Managers $40-50K+bonus
Asst. Store Mgr $28-35K+bonus
Mgmt Trainees $20-25K+bonus

Party City, America's fastest growing discount party superstore chain with 125 stores nationwide, has just opened in SOUTHFIELD & ROYAL OAK, with 2 more in the area soon to open.

If you're with a company where growth is a thing of the past, if you're up to the challenge of managing a fast paced entrepreneurial retail store, and if your experience is from a Drug chain, mass merchandiser, or hardlines retailer, this is a great opportunity for you.

To set up a local interview, FAX: (201) 983-8856, or MAIL resume to: PARTY CITY, 400 Commons Way, Bldg C, Rockaway, NJ 07866. ATTN: V.P. HR. EOE

REWINDER
MICHIGAN Label, located in Westland, has 2 positions open in their rewind and finishing department. Please send resume to: Michigan Label, 38353 Abruzzi Dr., Westland MI 48185.

ROOFER - experienced, fully insured and reliable need only apply. 50 yr. old roofing co. with excellent reputation. 810-476-4444.

ROOFER & LABORER
Experienced hardworkers needed for roofing and labor. (313) 531-8884

ROOFERS HELPER
top pay, no experience required. Farmington area. Call (810) 478-4531

ROOFERS NEEDED
FOR commercial and industrial. Experience preferred but not necessary. Union wages and benefits. (313) 971-2696

ROOFING COMPANY needs tear off & clean up people. No experience necessary. Hard working dependable people only. $8/hr. (810) 476-6984

ROOFING SUB-CONTRACTORS
must have truck & tools to complete roofing jobs from start to finish. Top dollar pay. 810-588-3933 or 313-981-1116

ROOFING SUBCONTRACTORS
NEEDED immediately. Leading manufacturer of quality roofing products, specializing in tearoffs seeking shingle applicators. Steady work, competitive pay incentive program. Contact Jack, BP Remodeling Center 810-477-2777

ROUTE CUSTOMER SERVICE ENTRY LEVEL
We need customer service minded individuals to service our customers on existing routes.
- Monday-Friday Days
- Benefic progression & advancement
- Productivity based pay
- Work hard/build skills
- A good driving history required

Call Mr.Keith, 9-4pm, 810-347-3689

ROUTE DELIVERY
Part time hours that will leave you free during the day. Earnings will range from $300-$600 per month.
(810) 423-6894

ROUTE DRIVERS WANTED
For fast-paced environment. Must have chauffeurs license & knowledge of the tri-county area. Will train. Apply in person, Mon-Fri, 10-4pm at: 953 Manufacturers Drive, Newburgh/Cherry Hill area, Westland.

ROUTE PERSONS - for rest room service company with routes in Ann Arbor & Oakland county area hiring. Light cleaning, reliable transportation needed. $8-$10 an hour, 4 day work week, insurance available. Mature, responsible, dependable person qualifies. Call (810) 299-8364.

Sales Associates
For Our New Supermarket Branches
If you are an energetic sales professional with a strong desire for success and would like to earn up to $9.00/hour, please contact us at (810) 473-3191 to discuss these excellent career opportunities. Full and part time positions are available. E.O.E.
Michigan National Bank

SALES / ENGRAVERS
Cheerful & flexible. Full & part-time. Engravers Point, Oakland Mall. (810) 585-5070

500 Help Wanted General

Sales
INSIDE ACCOUNT EXECUTIVE
Customer Service Dept.
As we continue to experience dramatic success, Office Depot Business Services Division has an opportunity available within our Customer Service Dept. for an ergetic, goal-oriented professional who will help us expand our office product sales to commercial accounts through telephone sales activity. Your responsibilities will include (but will not be limited to) gaining and servicing commercial accounts, following up on business leads, and assessing and providing solutions to your customers' needs.

Our Customer Service Dept. is moving soon to a new Plymouth facility and requires a highly motivated, self-starter with 1-2 years sales experience, and strong organizational, communication and interpersonal skills. You must be detail-oriented and able to efficiently process paperwork and handle stressful situations while maintaining a positive attitude. Computer proficiency with 40-50 wpm accurate typing skills are also needed.

For consideration, please send resume to Customer Service, Office Depot-Business Services Division, 16350 Woodward Avenue, Highland Park, MI 48203 EOE M/F/D/V

OFFICE DEPOT
Business Services Division

SALES/PARTS AND SERVICE
Inside Sales Rep. wanted for Machinery Mfg/Rebuilder in the Detroit/Dearborn area. Inside sales of replacement parts/field service & customer service responsibilities. Computer literate, well organized, efficient individual wanted immediately. Blueprint reading a plus $25K range w/full benefit package. Contact Scott 10am - 3pm, Mon - Fri. at 313-584-2500 Or send resume to PO Box 570 Dearborn, MI 48121

SALESPERSON/PICTURE FRAMER - needed for picture frame shop in Birmingham. Full-time position. Knowledge of framing and color design helpful.
(810) 399-6161, or 540-2770

SALES & SHOP PERSONNEL
Full or part-time, for Fine Jewelry Store. Experienced Only. Must be motivated. Benefits. Call Bergy. 810-356-7140

SCHOOL MAINTENANCE
Person needed to work afternoons & evenings. Must be familiar with building maintenance: electrical; plumbing; havac; painting & clearing. Reliable transportation a must. Send resume & references to:
Box 1486
Observer & Eccentric Newspapers
36251 Schoolcraft Rd.
Livonia, MI 48150

SEAMSTRESS AND counter person needed at busy alteration shop in Novi, full or part-time. (810) 478-0444

SECRETARY/ASSISTANT
WORD 6.0 or Word Perfect necessary. Minimal accounting skills. Friendly and energetic. Flexible hours and dress code.
Call Mark or Nicole: (810) 262-1480 or fax resume to: (810) 262-1489

SECURITY CROWLEY'S
A major fashion department store chain seeks individuals for full and part-time Security/Loss Prevention positions at many of our locations. Experience is helpful, but not necessary. We offer competitive benefits including flexible schedules and merchandise discount. Interested applicants are encouraged to apply in person at any Crowley's location.

SECURITY GUARD - Office highrise Southfield. Part-time midnight shift. Retiree welcome. $5 an hour. Must be reliable. Call. (313) 266-8015

SECURITY
IMMEDIATE openings in Canton, Westland, Livonia and Southfield, all shifts available. Starting hourly rate $$6 per hr.
- Weekly Pay
- Paid training
- Paid Vacations
- Health Benefits

★ Call: (313) 284-2077 ★

SECURITY OFFICERS - needed. Day & night shifts, over 21, high school diploma or GED. No prior criminal history, home telephone, own transportation. Benefits available. Call between 11am & 2pm. (313) 722-0030.

SECURITY OFFICERS
Densu Inc., is seeking more top-notch people to fill it's demand for service! Come join the company that appreciates it's employees, offers good benefits, flex-hours, competitive wages & increases based on performance. Full & part time positions at quality locations. Retirees welcome. (810) 476-5267

SELF STARTER, flexible, independent for office & sales. Must be over 18 yrs. Apply: Viking Collectibles, 30175 Ford, Garden City. No phone interviews.

SERVICE COORDINATOR
Growing Livonia company seeks professional, mature, Service Coordinator to coordinate maintenance repairs for major retail store chains. Applicants should possess excellent organizational and negotiating skills and be Customer Service oriented. Must be a team player and willing to work long hours if needed. Construction and computer experience helpful. Send resume, in confidence, to: Service Coordinator, 12425 Stark Rd., Livonia, MI 48150. No walkins, no phone calls.

SERVICE PARTS CLERK
O/E Systems of Troy has an immediate position available for a Service Parts Clerk at its corporate headquarters in Troy, MI. Potential candidates should possess initiative and enthusiasm with good organizational and interpersonal skills. A working knowledge of service parts and/or computer hardware is preferred. Daily activities include:
- Ordering service parts
- Parts inventory tracking
- Purchase order entry
- Parts receipt/shipment
- Warranty claims administration
- Generating reports

As an industry leader, O/E Systems has the ability to offer challenging positions with a competitive salary, 401K, tuition reimbursement, pension plan, paid overtime and a wide range of professional growth paths.

Please send or FAX resume and salary requirements to:
O/E Systems, Inc.
3290 W. Big Beaver, Ste. 116
Troy, MI 48084
Fax: 810-643-7882
Attn: Beth - SPC

SERVICE PERSON - Mechanical work, also field installation work & some travel. Smoke free environment. Call Dick, Mike or Al: 313-261-1770

SERVICE & repair person needed with welding & mechanical experience, electrical, hydraulics experience helpful or will train. Send resume: R. Watson, P.O. Box 1341, Taylor, MI 48180-5741

SERVICE TECHNICIANS
Hartford & Ratliff, hotwater specialists, are expanding and need a few good techs. (810) 471-3110

500 Help Wanted General

SHEAR OPERATOR/SHEET METAL
Custom steel fabricating company specializing in electrical enclosures has an immediate opening for a Shear Operator. Full time position with over time, medical, dental, prescription, and pension plan available. (313) 425-7143 or apply in person: 11885 Mayfield, in Livonia.

SHEET METAL FABRICATION ENGINEER
For busy fabricating shop in Oakland County. Must have experience programming a CNC Turret Punch Press and experience breaking down sheet metal boxes. Excellent attitude, attendance and past experience in this field a definite plus. Company paid benefits, lots of overtime, pleasant work atmosphere. Send Resume, references and wage requirements to:
Attention: Personnel Department
PO Box 180181
Utica, MI 48318

SHEET METAL Installer
Experienced. Also, experience service technician for American Discount Heating & Cooling. (810) 478-4100

SHEET METAL MECHANIC
Must have 2 years experience in roof related metal work. Call between 10am and 2. (810) 351-9050 EOE

SHINGLE ROOFERS - 2 years experience in new residential work. Must have own truck and equipment. Year round work. Call between 10am and 2. E.O.E. 810-351-9050

SHIPPING AND RECEIVING MATERIAL CONTROL
Must have excellent driving record. Computer skills a plus. Livonia area. Company paid benefits package.
ROUSH INDUSTRIES
11916 Market
Livonia, MI 48150
313-591-1010
Fax 313-591-4333

SHIPPING CLERK
Immediate opening for a Shipping Clerk for Precision machine shop. Must have Hi-low experience, clerical & computer skills. Apply at: 12700 Marion, Redford 313-537-0490

SHIPPING CLERKS
Shipping Clerks needed to pull & package orders. Some heavy lifting, and hi-lo experience. Full time w/benefits. Apply at: Northwest Blueprint Co., 13450 Farmington, Livonia.

SHIPPING & RECEIVING
Experienced Shipping & Receiving Clerk needed to handle department. Must be self-starter, conscientious and have hi-lo experince. Full time w/benefit. Apply at: Northwest Blueprint Co., 13450 Farmington, Livonia.

SHIPPING & RECEIVING
Busy Farmington Hills warehouse has an immediate full time opening for sharp individual willing to work & grow with the company. Requires, some deliveries & pickups. Benefits. Call Christine between 9am & 4pm Mon. thru Fri. (810) 471-5400

SHIPPING/RECEIVING/WAREHOUSE
$6.50 to $9/HR.
ALL SHIFTS
Arbor Temps: 459-1166

SHIPPING/RECEIVING
Computerized Shipping Dept. Must have UPS shipping system experience. Day shift. Temp to Perm position. Farmington Hills area.
ConTempra
810-583-9500 .... Madison Hts.
810-650-8600 .... Rochester Hills
313-563-5900 .... Dearborn

SHIPPING/RECEIVING
$7-$9/HR.
Immediate opportunities with top company in western suburbs. Temp-To-Hire, long/short term, benefits. Previous experience needed. CALL TODAY!
810-615-0660
Western STAFF SERVICES.

SHIPPING & receiving position with industrial valve distributor in Farmington. Full-time entry level position, offering salary & benefits. Call Mooney Process Equipment Co. 9am-4pm. 810-476-7220

SHIPPING & Receiving
Part time, 1pm-5pm, Monday thru Friday. Hi-Lo experience helpful. $6 an hour. 10 Mile & Haggerty area. (810) 478-0770

SHIPPING/RECEIVING SUPERVISOR
Livonia based manufacturing company seeks experienced person for daytime supervisory position in shipping & receiving department. Experience in computer based inventory transaction, hi lo, shipping & receiving functions required. Excellent benefit package, 401K & quarterly bonus plan. Wage/salary commensurate with experience. Must pass drug test. Send resume to P.O. Box 2004, Livonia, MI 48151.

SHIPPING SUPERVISOR
Company located in Detroit suburb has an opening for a shipping supervisor. Previous experience in shipping particularly the automotive supply area is required. Applicant must be able to work any shift. Good starting salary and fringe benefits. Send resume to Box #1604
Observer & Eccentric Newspapers
36251 Schoolcraft Rd.
Livonia, MI 48150

SHOP/DRIVER
Person over 21 to work in shop & occasionally drive a truck. Health insurance included. Apply at 26789 Fullerton, Redford, E. of Inkster between Plymouth & Schoolcraft.

SHOP SUPERVISOR
Engineering & machine tool supplier to auto industry. Tool room experience required for machining & scheduling of assembly. Excellent leadership & problem-solving capability. Able to communicate & motivate employees. Excellent benefits package. Motorama Engineering. 33001 9 Mile Rd., Farmington, MI. 48336 Fax: 810-478-9718

SHOP TRAINEE
Immediate opening for trainee, days, Farmington Hills location. Call Jeff Cross between 8am-10am or 3:30-4:30pm (810) 477-6700

SIDING & ROOFING HELPER
Experienced or will train. Steady work. $8 plus per hour (810) 471-4165

SOCIAL WORKER - Part-time. MSW, CSW or MA/LLP required, for adolescent intensive out-patient program. Minimum 2 yrs. experience working with chemically dependent & mental health clients. Resumes to: Julie Falbaum, Catholic Social Services, 1424 E. 11 Mile Road, Royal Oak, MI 48067 E.O.E.

SOFTWARE ENGINEER
A BS in Electrical Engineering, Computer Engineering, or related discipline is required. 5-10 years combined experience in assembly language programming "C/C++" language programming and project management is desirable. The ideal candidate will possess experience with Resistance Welding Controls.

Familiarity with the UNIX development environment is a plus. Application implementation experience with UNIX, X-Windows, or QNX is helpful.

Please send resume and salary requirements to:
MEDAR, INC.
38700 Grand River Ave.
Farmington Hills, MI 48335
An Equal Opportunity Employer

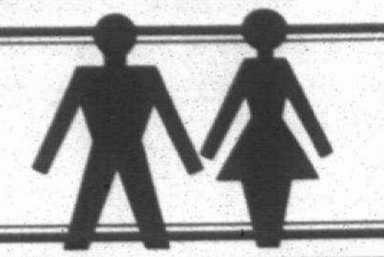

EMPLOYMENT

500 Help Wanted General

Social Work
PROFESSIONAL OPENINGS

RESIDENTIAL CLINICAL SUPERVISOR
MSW, MA, Ph.D. with professional licensure (CSW or LLP) is needed to provide clinical and support services to clients, and supervise treatment team and direct care staff within our community based residential program serving elderly, mentally ill adults.

CASE MANAGERS needed. Candidates with BSW or BA/BS in human services field AND State Registration (SWR or SWTR) are needed full-time. Nursing home and/or community experience with mentally ill elderly preferred.

Work as a member of treatment team to provide coordination of clinical and community services to elderly, mentally ill adults within Wayne County using an interdisciplinary team approach to treatment planning and service.

Salary commensurate with experience plus excellent benefits. Please send resume including licensure to:
Neighborhood Service Organization
220 Bagley, Ste #840
Detroit, MI 48226
ATTN: HR (please identify position)
EOE

SORTING/PACKAGING
Clean, state of the art quality metal stamping plant seeks persons interested in employment, sorting & packaging small parts. Shipping experience helpful. Day, afternoon & midnight shifts. Apply in person. E & E Manufacturing, 300 Industrial Dr., Plymouth (across from Unisys)

SOUTHFIELD BASED property management company needs individual experienced in Computer Recertifications. Benefits included. Send resume and salary requirements to: Box #1585
Observer & Eccentric Newspapers
36251 Schoolcraft Rd.
Livonia, MI 48150

STAINERS, QUALIFIED only. Full time position at door co. Excellent pay with benefits. Apply at: 9125 Telegraph Rd., Redford (see Phil)

STOCK/DELIVERY HELP
Furniture Direct
30850 Plymouth Rd., Livonia
Call Dan, (313) 266-5400

STOCK & DISPLAY
HELP WANTED: full time, produce experience preferred, no late night hrs. Closed all major holidays, benefits include medical with dental & vacation, apply in person only.
JOE'S PRODUCE
33152 W. 7 MILE LIVONIA

STOCK PERSON/DELIVERY
Full-time in Plymouth. Some heavy lifting. Furniture handling delivery experience preferred. 313-459-1306

STOCK PERSON
FULL OR PART TIME
BROSE ELECTRICAL
IS NOW HIRING!
APPLY AT:
37400 W. 7 Mile, at Newburgh
Livonia 313-464-2211

SUPERVISOR
$8-$9 per hour
Long term position in Plymouth and Dearborn area for responsible individual to supervise temporary employees. Supervisory/manufacturing experience required. Mechanical aptitude preferred. Must have hi-lo experience and ability to drive state truck for Dearborn position. Qualified candidates please call Marie at:
313-591-1100
ALLIED STAFFING INC.

SUPPLEMENTAL INCOME
12-15 hours per week.
In by 4:30-5am, out by 7:30am
$8 per hour
Please call Amy at
DPC 313-427-5300

500 Help Wanted General

STORE MANAGEMENT
RETAIL HARDWARE
MANAGEMENT TRAINEES
COME JOIN US!

- Excellent wage progression
- Basic 5 days
- Store Mgm bonus program
- No relocation
- In business for over 40 years
- Liberal fringe benefits, including dental, health & medical, employee discount PLUS stock ownership, profit sharing savings plan
- Over 65 Michigan suburban locations

If you have experience in management of hardlines, points, grocery, discount, automotive, sporting goods, etc. send confidential resume including salary history to:
Attn: Director of Human Resources
23333 Commerce Dr.
Farmington Hills, MI 48335-2764
An Equal Opportunity Employer

SUPPLEMENTAL INCOME
12-15 hours per week.
In by 4:30-5am, out by 7:30am
$8 per hour
Please call Amy at
DPC 313-427-5300

SURFACE GRINDER
MUST be able to hold close tolerances, and have own tools. Apply Benny Gage, 41210 Joy Road, Plymouth (313) 455-3080

SURVEY PERSONNEL
Surveying firm is accepting applications for experienced Mortgage Survey Crew Chiefs and Rodmen (m/f) who wish to join a progressive, growth oriented company. Send your resume and salary requirements to: Personnel Director, Schrader-Porter of Michigan, 27475 Schoolcraft Rd., Livonia, MI 48150 EOE

SWEEPER DRIVER
Needed full time. Start time 2am. Please call between 10am-2pm. (313) 836-2700

TALK-TALK-TALK
If you like to talk on the phone, then this is the job for you. Set appointments for our Reps. Flexible hours, salary plus commission, bonus & benefits. Call
Rich Plan Food Service
Since 1946
(313) 453-5100

TEACHER ASSISTANT and Lead Teacher position at nationally accredited child care center, full and part time, great benefits. 313-525-5767

TEACHER ASSISTANT -
Great opportunity. Looking for mature responsible person with some experience to work in a Toddler Room in a Farmington childcare center. Benefits, flexible hours. Call Janis or Jennifer 810-477-8681

TEACHER ASSISTANT
FOR child care. Afternoons, Mon through Fri. References required. Quarton Elementary, Birmingham. Call Cathy Heller (810) 642-5883

TEACHER'S AIDE for preschool. Experience a plus. Full-time benefits available. Call Karen at (810) 348-2780

TEACHERS & AIDES needed by the Garden City Public Schools Pre-School & Latchkey Program. Enthusiasm, previous experience and/or education required. Apply in person at Children's Corner, 33411 Marquette between 9 & 4pm.

TEACHERS AID - PART TIME
fluent in both Arabic & English, day time hrs. Plymouth Canton area. (313) 416-4908

TEACHERS' ASSISTANTS
NEEDED full-time, part-time. Experience required. Available placements. Preschool & Kindergarten (810) 661-3630

TEACHERS & Assistants for childcare center. Experienced and/or early childhood. Full & part time. 810-473-1860

TEACHERS - PRESCHOOL
Interviewing for full/part time positions. Education or child development degree. Plymouth. 313-459-5830

500 Help Wanted General

TEACHERS & ASSISTANTS, preschool & toddler, full & part time. Experience required. Livonia. (810) 474-0001

TEACHERS elementary & middle school positions, private school in Southfield; part time. Call (810)948-1080 or (313)-464-9439

TEACHERS
Part-time for adult & continuing education positions. ESL Intermediate Accounting Assistant, Administrative Assistant, Unit Health Secretary, Medical Billing/Terminology. Specific certifications required. Apply by Aug 31 to Connie Schutt, Troy Continuing Education, 201 W. Square Lake Rd., Troy, MI 48098, 810-879-7599, ext 3104. An Affirmative Action/Equal Opportunity Employer

TEACHERS
PART TIME
Teachers needed for Adult Education and Job Training programs: English as a Second Language, CAD, accounting, business, computers, medical office training, medical secretary, general office/secretarial, medical transcription and billing, GED and nursing/home health care. Hiring now for fall, 1995 - daytime and evening positions. Applicant must have Michigan certification. Send resume/credentials to J. Silagy,
Dearborn Adult Education
10845 West Warren, Dearborn,
MI 48126 E/O/E

TEACHERS
SCHOOL readiness program is seeking Michigan certified Teachers/ZA, Paraprofessionals: Child Development Assoc. Degree or CDA, and AM child care worker - Child Development Assoc. Degree.
3 years teaching experience required, physical exam, police clearance, drug screen.
Apply: Westminster Church, Aug. 22-25, 1-4:30 PM. 17567 Hubbell at W. Outer Dr., Detroit.

TEACHER'S SUBSTITUTE
Substitute teaching opportunities at all instructional levels. A great way to hone your teaching skills and build a solid professional reputation. More than 25% of our contracted teachers have been hired within the past 5 yrs. Qualified applicants should contact the Garden City Public Schools Personnel Office, 1333 Radcliff, Garden City, MI 48135.
(313) 425-4900 ext. 216

TEACHER, TEACHERS AIDE & CAREGIVERS - for prominent day care center in Canton. Must have previous experience, be self-motivated & flexible. 313-453-4490

TEACHING POSITIONS available. Small private elementary school in Bloomfield Hills seeks substitute grade teachers & part-time experienced French teacher. 810-646-2540

TECHNICIANS WANTED
Electrical and Mechanical Technicians required, for assembly and installation of Test Systems. Must be willing to travel. Benefits provided. Pay negotiable based upon experience. Please fax resume to: Richmond Instruments & Systems, Inc. (810) 954-3775

TELEMARKETERS
Canton area. No experience necessary. Call (313) 416-1414

TELEMARKETERS
TO join team oriented, fast growing company. Experience & excellent phone skills necessary. $7.50 per hr. plus bonus. Call: (810) 855-8058.

TELEMARKETERS WANTED
SDN experience in long distance. Starting pay $8/hr. full & part time positions. 810-967-0961

TELEMARKETERS WANTED
experience preferred. Call for details. Shenetta (810) 354-6457

TELEMARKETERS
Wanted mature person to supervise telephone workers 5-9pm. Must be experienced, provide own transportation & have good telephone/organizational skills. Call Mon. thru Fri. 10-3pm. 810-552-0370

TELEMARKETER
Wanted - mature, part time telephone workers for day & evening shifts (9am-1pm). Must be experienced, possess good telephone skills & provide own transportation. Call 9am-4:30pm. Mon. - Fri. 810-552-0370.

TELEMARKETING/PAID DAILY
Incoming calls only. No cold calling. Must be money motivated. Call today, start pitching phones tomorrow. Must have experience. Call Dave 810-779-9798

TELEPHONE INSTALLER/ TECHNICIAN
ENTRY-LEVEL & experienced career opportunity. Competitive salary plus a 401K plan, profit sharing & full medical, dental, optical insurance. Apply: 26450 Haggerty Road, Farmington Hills or call for an appointment, 810-489-0000, ext 202

TELEPHONE WORK
WE need motivated, enthusiastic telephone solicitors for our Madison Heights office. No selling. $7-$10 per hour. Morning & afternoon shifts available. (810) 547-4734

CLERICAL HELP NEEDED IMMEDIATELY

Billy Bob's is looking for hard working, motivated individuals for full & part time positions at various locations. Flexible hours. Job responsibilities include basic accounting functions, cash receipts, processing credit applications and all phases of customer service. Computer experience is a must. Full benefits available, salary commensurate with experience.

Please call Bob Seroka at:
(810)549-4263 Mon-Fri, bet. 10a & 3p to set-up an interview.

GAMEROOM Billy Bob's FURNITURE
Your #1 Source for Absolute Fun, and Functional Furniture!

CHECK DAY!

It could be the "Best" one in Your Life!
TEMP TO PERM OPPORTUNITIES!

TROY	MAIL CLERK	$7/hr
WATERFORD	CSR	$9/hr
DETROIT	Legal	$12/hr
BIRMINGHAM	Admin.	$10/hr
TROY	Admin.	$10/hr
SOUTHFIELD	Purchasing	$8.75/hr
BLOOMFIELD	Clerical	$10/hr
WALLED LAKE	Construction	$12/hr
BINGHAM FARMS	Bookkeeper	$9/hr
TROY	Receptionists	$8/hr
AUBURN HILLS	Clerk	$6.50/hr
CLINTON TWP	Receptionist	$8/hr
FERNDALE	Clerical	$7/hr
ROCHESTER	Clerical	$7/hr
AUBURN HILLS	Tech Trainee	$7/hr

...PLUS NEW careers called in daily!
Dorothy Day Personnel of Troy
810-649-6797 Fax 649-2496
DAY

Secretary
EXECUTIVE SECRETARY

Are you a secretary currently working in a sales department? Are you always striving to do your very best? Do you have excellent grammar and punctuation skills as well as extensive computer knowledge?

If so, please send your resume, with salary requirements to: CHEM-TREND INCORPORATED, P.O. Box 860, Howell, MI 48844-0860, Attn: Marlene Davidson, Assistant HR Manager. We offer an excellent benefits and compensation package.

Chem-Trend INCORPORATED
AA/EEO Employer
A Burmah/Castrol Co.

ET SERVICES & SYSTEMS

A STAFFING SERVICE
Temporary Temp to Full-Time
• • OR • •
Full-Time Positions
Secretarial • Clerical • Industrial
$$$ JOBS OPEN IN $$$
BIRMINGHAM
CANTON
DETROIT
LIVONIA
NOVI
PLYMOUTH
PONTIAC
SOUTHFIELD
TROY
CALL (810) 589-8428

500 Help Wanted General

TELLER SUPERVISOR
HUNTINGTON Banks of Michigan has an immediate opening for a teller supervisor in Waterford.
High School graduate or equivalent. Highly developed customer service, oral and written communication skills. Bank teller experience or its equivalent. Ability to work in a busy, fast paced environment. Flexibility in scheduling is required.
Call our recorded Job Information Line at (810) 244-3528 for information on when and where to apply.
We provide a smoke-free work environment and pre-employment drug testing is required.
An Equal Opportunity Employer

TELLERS
With the establishment of a new community banking office in Troy, MI, D&N Bank, has an immediate need for dynamic banking professionals. These part-time individuals will be responsible for conducting various transactions between the customer and the bank in a well informed and professional manner and will be expected to answer customer inquiries concerning specific customer needs, as well as balancing daily transactions, verifying cash totals, and performing various clerical activities associated with the position. Individuals having at least one year of teller line experience preferred.

D&N offers a comprehensive compensation and benefit package. For confidential consideration, submit resume and salary considerations to:

D&N BANK, fsb
Community Bank President
363 W. Big Beaver
Suite 150
Troy, MI 48084

Equal Opportunity Employer
Male/Female/Handicapped/Vet

Test Lab Assistant
Repair/Calibration of Test Instruments. Filing, typing, record keeping. $7-$8/Hr. Hollowell Engineering, 16030 Michigan Ave., Dearborn, MI 48126. Fax Number 313-584-7276

TILE FLOOR MAINTENANCE
1st & 3rd shifts. Full or part-time. Benefits. $6/hour. For interview call 9am-3pm. 313-722-8688

TILE PERSON - Vinyl & Ceramics install and repair. Full time. Benefits. Call Mon.-Fri. 9am-5pm. 810-366-1030
An Equal Opportunity Employer

TITLE INSURANCE ABSTRACTOR
Immediate position available full time w/benefits for national title insurance company, in Troy. Experience in acreage preferred. (810) 362-1311

TOOL ASSEMBLER
Mechanical inclined, experience preferred. $6.39 per hour to start. Apply at: U.S. Industrial Tool 15101 Cleat, Plymouth

TOOL CRIB/CENTRAL STORES COORDINATOR. Environmental firm seeks experienced individual with managerial skills & the ability to organize tools & equipment for immediate issue. Must also have knowledge of environmental instrumentation & SCBA & breathing apparatus, E.O.E. Send resume to: Marine Pollution Control, 8631 W. Jefferson, Detroit, MI 48209

TOOL MAKER - Mill, Lathe & Grinding. Experienced only. Excellent wages & benefits. Galaxy Precision (313) 459-5600

TOOLMAKER: 10-25 hours per week. 15 years experience minimum. Ideal for retiree. Make and repair fixtures & tools at our plant. Call Devonshire Mfg. Director, Operations 313-534-1121

TRAINER
ValueRx, a rapidly growing nationwide pharmaceutical benefit management company, is seeking a Trainer for our Operations Division. The successful candidate will be responsible for analyzing & determining training needs for selected employees. The ideal candidate will have a bachelor's degree with at least one year of experience in developing, executing & monitoring training programs, preferable in a claims processing or customer service environment.

To the successful candidate, we offer a competitive salary & complete benefits package including a 401 (k) plan. For consideration, please submit a letter of interest with salary requirements & resume to:

VALUE RX-HR-OT
1825 SOUTH WOODWARD AVE.
SUITE 200
BLOOMFIELD HILLS, MI 48302

TRAVEL AGENT
GREAVES Travel Inc., the world's leading consolidator for British Airways, seeks travel school graduate for entry level position in our Southfield office. Excellent customer service skills a must. Competitive salary and excellent benefits package. Fax resume to: (810) 352-1682 or call: (810) 352-8186

Administrative Openings

Compuware Corporation, a leader in software and services, has exciting opportunities for administrative assistants and support staff in our Farmington Hills office.

Candidates must have good communication/organizational skills, excellent telephone manner, experience with sales or support organization; PC, Word for Windows, Excel, Voice Mail, and Electronic Mail a plus.

For more information, call or fax your resume, referencing ad #OE1, to Compuware Corporation, phone 800-267-4884, fax 800-871-0401.

COMPUWARE
An Equal Opportunity Employer

500 Help Wanted General

TRAVEL AGENT
HIGH volume Royal Oak agency seeking full-time vacation agents. Minimum 2 years experience. Sabre preferred. Benefits. (810) 288-9600

TRAVEL AGENT
Minimum 2 years Sabre experience for leisure/corporate account mix. For more info call: (810) 855-1452

TRAVEL AGENT wanted to purchase existing agency in Plymouth/Canton area. Serious inquiries only. 313-453-1475 after 6pm

travel
NOW HIRING RESERVATION AGENTS
Looking for enthusiastic career oriented telephone RESERVATIONISTS. TRAINING PROVIDED. Work for a respected leader in the Travel & Tour industry. Travel/Sales background a plus but not required. Familiarity with a keyboard. Salary plus benefit package. Apply in person Tues. - Fri., 10am-4pm.

HMHF TRAVEL CORPORATION
29566 Northwestern Hwy.
Southfield, MI

TRAVEL PROFESSIONALS
ROSENBLUTH INTERNATIONAL, a leader in the travel management industry, has immediate positions available with both day and evening hours for experienced Travel Professionals.

Qualified candidates must possess a minimum of one (1) year CURRENT domestic reservations experience, proficiency on an airline reservation system and thorough knowledge of travel operations.

ROSENBLUTH INTERNATIONAL offers a competitive salary, full benefits package including medical/dental/vision/401(K). Interested candidates are invited to fax or forward their resume to: ATTN: HR895, 2000 Town Center, Suite 600, Southfield, MI 48075, fax (810) 350-2010. We are proud to be an equal opportunity employer.

ROSENBLUTH INTERNATIONAL
The Thought Leaders in Travel

TREE SERVICE
CLIMBER, Apprentice Climber and Groundsman (M/F). Will train. 810-356-3421

TREE TRIMMING, SPRAYING & GROUNDS PERSONNEL
Applicants should have a minimum of 1 year experience in the green industry, possess a valid driver's license with a good driving record. Starting pay $8-$13 per hour for qualified applicants. Excellent medical & benefits package available. Mountain Top Tree Service.
Call Mon. thru Fri., 3pm-5pm. (810) 349-1870

TRIPLE A TYPE ELECTRONIC TECHNICIAN
5 yrs. experience, good pay for qualified person. TV, VCR, camcorder. Call 810-477-6402, ask for Fred or Brian.

TRUCK DRIVER
CDL license required. Machine operators, general labor & part-time help. Apply in person at: 4301 S. Lilley Road in Canton.

TRUCK DRIVER
Cube Van, for delivery of tuxedos. Ideal for retiree or semi retired person. (313) 525-0020

TRUCK DRIVER
Quality company looking for a quality driver representative. 4-day work week, 40 hr guarantee, good benefits, 2 wks. vacation after 1 yr. Call Tues.-Fri. 8am-4pm. 313-207-0728

TRUCK DRIVER
Roll-off & gravel train experience.
313-584-3434

TRUCK DRIVERS NEEDED
Experienced with semi/dump, train. Class A license. Call Mon. thru Fri. 9-4:30pm. (313) 455-4036

TRUCK DRIVER/WAREHOUSE
CLASS BCDL necessary. Good driving record a must. Great benefits. Located in Wayne, MI. Please, call Joann for interview. 313-722-7171
An Equal Opportunity Employer

TRUCK MECHANICS
Medium & heavy duty truck repair. Certification required. Call (313) 561-4080

TRUCK & TRAILER mechanic needed, must have experience and tools. Good pay and benefits. Wixom area. Leave name and phone number with secretary or call after 5pm, ask for Chris. (810) 624-5807

UNION HEATING AND AIR CONDITIONING COMPANY looking for residential and commercial service person. Must have 5 years experience. Top wages, and excellent benefits. (810) 352-4656

VALET ATTENDANTS
CLEAN cut and friendly Valet Attendants needed. Male or female, full or part time. Call Brett: 1-800-612-5715

VALETS FOR parking facility at Detroit Medical Center. Men & women with good people skills & good driving skills. Flexible hours, great pay & benefit opportunities. Appointments only. (313) 259-2434

VETERINARY KENNEL ASSISTANT needed at veterinary hospital in Southfield/Farmington Hills area. Must be good with people & pets. Experience preferred but not required. Part time hours available. $5. per hour to start. Call (810) 356-7360

VIDEO PRODUCER
TCI Cable Advertising has a position open in our Production Department for a Video Producer. Must obtain 2 years practical experience in video production, with emphasis on script writing, and client relations. Full understanding of commercial production techniques, and equipment. Experience in cable or broadcast commercial helpful. High school diploma or equivalent, valid drivers license and good driving record. Please send resume to: TCI Cable Advertising, 4500 Delemere Blvd., Royal Oak MI 48073, Attn: ADV Personnel. E.O.E. M/F/V/H

ACO HARDWARE WAREHOUSE
2ND SHIFT
SHIPPING DEPARTMENT
Lift at least 50 lbs, work in variable temperatures (depending on season, good math and reading skills required. Starting time 4 PM. Starting pay $6.15 hour, good wage progression, 90 days $8.00. Send letter of interest to: 23333 Commerce Dr., Farmington Hills, MI, 48335-2764, Attn: Human Resources. 810-615-2566

WAREHOUSE & DELIVERY
Livonia electrical contractor needs person for warehouse & light delivery. Full time. (313) 425-1011

WAREHOUSE/DRIVER
$6 an hr.
Available in a successful, growing building materials company. Excellent opportunities and benefits available. Apply at: Siding World
Livonia, 29455 W. 8 Mile Rd. or Waterford, 5437 Dixie Highway

WAREHOUSE/DRIVER
FRAMING supply wholesaler has immediate opening for full time Warehouse/Driver person. Starting pay is $5.75-$6.50 per hour. Apply in person to: 34550 Glendale, off Stark Rd., in Livonia.

WAREHOUSE - Heslop's Inc., a fine china distributor, in Novi is taking applications for dependable, detail oriented individuals for our Shipping Department. Positions start at $7 hr. Apply at: 22790 Heslip Dr., Novi, off 9, btwn Novi & Meadowbrook Rds.

500 Help Wanted General

WAREHOUSE ASSOCIATES
Detroit & Westland
Immediate Openings

Technicolor Distribution Co., a leader in the home video duplication industry is seeking full time associates for our expanding warehouse operations. Qualified candidates must be dependable and enthusiastic team players. Basic math and reading skills are required. These positions pay up to $8.25 hour plus shift premium with plenty of overtime. Opportunities are available on the day or afternoon shifts.

In our expanding environment, we offer numerous advancement opportunities along with associate incentive programs, fully paid retirement plan, tuition reimbursement and 401K.

To find out about joining our team call: 313-591-6506

or stop by our Westland facility at 1625 Newburgh Rd., near Palmer Rd., between 8 AM - 4 PM., Mon. - Fri. to pick up an application.
TECHNICOLOR DISTRIBUTION CO.
An Equal Opportunity Employer

WAREHOUSE
Full time, experienced in Inventory Control, Receiving, Stocking. Possible "hands on" supervisory position. Send resume with salary history to Personnel Dept., 12933 Farmington Rd., Livonia, MI 48150, or fax 313-522-1222 E.O.E.

WAREHOUSE
Industrial distributor looking for energetic individuals. Good benefits, 401K and opportunities for advancement. Apply in person: 23717 Research Dr., Farmington Hills.

WAREHOUSE
Livonia warehouse location is in need of a general laborer. Packing & shipping samples, stuffing envelopes and some heavy lifting are included with this position. 40 hour week, Mon-Fri, 8am-4:30pm, $7.00/hour to start. Call to set up an interview.
(313) 207-5855
EOE

WAREHOUSE MANAGER
National Energy Management Corporation seeks a Warehouse Manager. Duties include:
- Inventory input hourly into computer system
- Load and unload trucks
- Track all inventory (computer literacy essential)

We offer a clean environment, excellent health benefits and a salary of $20,000. Drug and alcohol testing as well as heavy lifting required. Send resume or apply in person to: Entergy Systems and Service, Inc., 11301 Metro Airport Ctr. Dr., Suite 105, Romulus, MI 48174. Phone: (313) 955-2528. Fax: (313) 955-2529. For further information about this and other opportunities with Entergy, please call our hotline at: (800) 542-5933 EOE

Entergy Systems & Service Inc.

WAREHOUSE
Michigan's largest wholesale distributor of fireplace and spa products seeks self motivated Person for their warehouse. Will train. Apply at Cal Spas, 35400 Plymouth Rd., Livonia. Call for directions. (313) 425-5340

WAREHOUSE
NATIONAL trucking Co. in Romulus area has immediate openings for dock workers. If you have driven a hi-lo, worked in a warehouse atmosphere and are comfortable with paper work, call today. $8.00/hr to start. Call Lisa.
Livonia 810-473-2935
UNIFORCE SERVICES

WAREHOUSE/OFFICE HELP
our company is looking for an individual to work full or part time in our warehouse & office. Contact Matt 810-669-2400

WAREHOUSE ORDER SELECTORS
Light work, pleasant working conditions. 7am-3:30pm, Mon-Fri. Permanent position with full benefits package. Apply: Arkin Distributing Company, 43100 9 Mile Rd. Novi.

WAREHOUSE PERSON
FAMILIAR with order pulling, inventory, control, shipping & receiving responsibilities. Full time with benefits. Plymouth area. Send resume to: Box #1612
Observer & Eccentric Newspapers
36251 Schoolcraft Rd.
Livonia, MI 48150Box #1612

WAREHOUSE PERSON
A rapidly growing Novi communications firm is looking for a person with shipping and receiving experience. Must have Hi-Lo license. Must be computer literate. Duties include receiving of material, unloading trucks, inventory and filling orders for field operations. Please send resume and salary history to:

Clover Communications, Inc.
P.O. Box 40
Novi, MI 48376
ATTENTION: Warehouse
EEO

WAREHOUSE PERSONNEL
Some experience needed. Full time. Apply in person, 47982 West Road, Wixom, MI.

WAREHOUSE SHIPPING & RECEIVING - Heavy lifting involved.
Apply 10-4. Kitchen Glamor, 26770 Grand River, Redford

WAREHOUSE/SHIPPING & RECEIVING
Highly motivated, hard working, reliable individual needed. Farmington Hills area. Blue Cross/Blue Shield & other benefits. Call Rick 8:30-4, Mon.-Fri. 810-478-7575

Warehouse Supervisor
Full time, for major automotive aftermarket company. Experience with warehousing, shipping and receiving, and monthly inventory helpful, but not necessary. Hours 12pm-8:30pm. $10 per hr. with benefits. Send salary history with resume to:
Box #1620
Observer & Eccentric Newspapers
36251 Schoolcraft Rd.
Livonia, MI 48150

WAREHOUSE
To $7.50 hr.
Plus benefits, all shifts. Beauty Supply. Farmington/Novi area. Employer pays Fee.
EMPLOYMENT CENTER AGY
(810) 569-1636

WAREHOUSE - WHOLESALE distributorship, full time, needs hard working enthusiastic person. Heavy lifting required. Benefits & paid vacations. Apply at: 9123 General Ct., Plymouth, MI. (313) 451-0097

WAREHOUSE - wholesale distributor needs an experienced warehouse person familiar in many areas of warehouse operations. Opportunity for a team oriented individual with leadership skills looking for an enjoyable & challenging work environment. Excellent starting pay. Send resume to:
Box #1630
Observer & Eccentric Newspapers
36251 Schoolcraft Rd.
Livonia, MI 48150

WAREHOUSE WORKER needed. $6.50/hr., 40-60 hrs./wk. Quick raises. Clean-cut serious people only. Call Chris. 313-416-9500

WELDERS
Door company has full time position with excellent pay + benefits. Apply at: 9125 Telegraph Rd., Redford (See Mrs. B)

500 Help Wanted General

WARRANTY REPAIR PERSON
Needed to handle new home construction; must be able to handle punch lists and schedule warranty work. Please mail resume to:
LoPiccolo Homes, Inc.
44303 Plymouth Oaks Blvd.
Plymouth, MI 48170

WE HAVE JUST THE TICKET FOR YOU!
Great employment opportunity for the serious mature minded individual
as a
TICKET SALES AGENT
QUALIFICATIONS:
- Excellent communication skills
- Professionalism
- Enthusiasm
- Light typing to take phone orders

TICKETMASTER OFFERS:
- Professional environment
- Flexible schedule
- Excellent training
- Advancement potential
- $5.25 - $7 with commission

Apply at: 30150 Telegraph, Ste 400, Mon thru Fri., Bingham Farms.

WELDER/FITTER
Experienced Welder/Fitter. Blue Print reading necessary. Must be 18. Benefits. Apply at: Aurora Manufacturing, 13301 Northend, Oak Park (between 8 & 9 Mile Rd., E. of Coolidge).

WELDER/ METAL FABRICATOR
needed to help launch small local start-up company with highly innovative consumer product. You should be independent, creative, self-motivated and show proven record of past prototyping experience. We offer opportunity for rapid advancement as the company grows. Send resume:
Box #1524
Observer & Eccentric Newspapers
36251 Schoolcraft Rd.
Livonia, MI 48150

WELDERS & GRINDERS
Full time position in Detroit for door company. $12-$15/hr. Apply at: 14400 Prairie or call Ken at 313-345-9501, 9am-3pm ONLY.

WESTSIDE FORESTRY of Novi accepting applications from experienced tree Climbers & Trimmers. Benefits 810-349-4636

X

$100 HIRING BONUS
HOUSEKEEPER
Luxury apartment community in farmington hills needs full time housekeeper salary + benefits. Apply at:
Citation Club Apartments
29540 Citation Circle
Farmington Hills
(810) 661-2200

$100 HIRING BONUS
GROUNDS KEEPER
Luxury apartment community in farmington hills needs 2 full time grounds keepers. Salary + benefits. Apply at:
Citation Club Apartments
29540 Citation Circle
Farmington Hills
810-661-2200

502 Help Wanted-Office Clerical

ACCOUNTANT
Large medical facility is seeking full time STAFF ACCOUNTANT to assist with general ledger, payroll and accounts payable functions. Candidate should have an associates degree in accounting with minimum of 2 years experience. Knowledge of spreadsheets a must. Please send resume with salary requirements to: Box #1573, Attn: DP.
Observer & Eccentric Newspapers
36251 Schoolcraft Rd.
Livonia, MI 48150

Accounting Assistant
Downtown Detroit Radio Station looking for EXPERIENCED ADP Computerized Payroll and Accounts Payable person. E.O.E.
Please send all resumes to:
Box #1583
Observer & Eccentric Newspapers
36251 Schoolcraft Rd.
Livonia, MI 48150

ACCOUNTING ASSISTANT
2 years experience, WordPerfect, Lotus 1-2-3.
Call 810-559-7430
or fax resume: 810-559-8070

ACCOUNTING CLERK
COMPANY is seeking an EXPERIENCED accounting person for busy office. Minimum 2 yrs. accounting & computer experience required. Send resume to: Accounting, P.O. Box 1720, Birmingham, MI 48012-1720.

ACCOUNTING CLERK
$18,000
SERVICE Charge paid by company. Fun westside suburban company offering benefits needs a motivated self-starter. Computerized accounts payable/accounts receivable a must.
Call 810-399-3450.
Snelling Personnel Service

ACCOUNTING CLERK - Accounts payable/receivable, invoicing, General bookkeeping & computer experience helpful. Full time positions with benefits in a growing Livonia Company. Send resume to: PO Box 9185 Livonia 48151

ACCOUNTING
PERM:
- Construction Bookkeeper, Ann Arbor. To $30K
- Job Cost Clerk, mfg/automotive firm, Madison Hgts. To $29K
- Accounts Receivable Clerk & Receptionist/Accounting clerk, Troy. To $21K

TEMP-TO-PERM:
- Bookkeeper, Auburn Hills, to $28K
- Assistant Bookkeeper, pegboard & computer skills, Ferndale. To $23K

TEMP:
- Accountant for cost/analyst project, mfg. firm Detroit/Redford.
- Sr. Collection Specialist, mfg. firm, Detroit/Redford
- Jr. Accountants, Detroit & Farmington
- Jr. Accountant/Trainees, Clarkston, Auburn Hills, downtown, Troy
- Assistant Bookkeeper-Trainee, Sterling Hgts.
- Sr. Accounts Payable Clerk, Detroit, long-term medical leave
- Accounts Payable Clerk, Plymouth, long-term
- Data Entry - Accounts Payable, Detroit, indefinite
- Payroll Data Entry Clerk, Livonia

So far this month, we have placed 7 TEMPS in new permanent jobs, at top salaries, with excellent benefits. Many of our TEMPS receive job offers after being trained by our clients. Work while you look for a job...let us help you!

Accountants One, Inc
(810) 354-2410

Accounting
SUCCESSFUL and growth oriented manufacturer located in Plymouth is seeking assistance with its credit activities. Individual must be a self-starter. Credit of customer service experience is a plus, but is not required. Position includes competitive benefits and pleasant working environment. Forward resume and salary history to: P.O. Box 700386, Plymouth, MI 48170.

502 Help Wanted-Office Clerical

ACCOUNTS PAYABLE CLERK
needed immediately for fast paced Livonia corporation. Innovative Floor Covering, 13250 Newburgh, Livonia, MI 48150, 1 block S. of I-96. 313-953-4100

ACCOUNTS PAYABLE CLERK
Minimum 2 years experience with ageing - handling calls, payments & PC. Salary commensurate with experience, full benefits. Reply to: Lance, 41741 McBride, Belleville, MI 48111

ACCOUNTS PAYABLE/ RECEIVABLE
Inventory Control. Experienced on Windows. Part-time. Flexible hours. Negotiable Pay. Call Kim 10am-2pm, Mon-Fri, at K & S Pet Supply. (313) 728-5302

ACCOUNTS PAYABLE
PART time, 1-5pm daily. Romulus location. Must be experienced. Call (810) 559-7744.

ACCOUNTS PAYABLE
Entry level position available for busy Livonia office. Various office duties. Send resume to: P.O. Box 51640, Livonia, MI 48150, Attn: Ext 223

ACCOUNTS PAYABLE
Immediate full time position in our Accounts Payable Department. At least 2 years of computerized accounts payable & spreadsheet analysis required. Knowledge of account classification, & accounting concepts a plus. Competitive salary plus benefits. Send resume to: Personnel Department, 26899 Northwestern Hwy., Ste. 201, Southfield MI 48034

ACCOUNTS RECEIVABLE
MANUFACTURING facility has an immediate opening for an Accounts Receivable person. Job duties include: Accounts Receivable invoicing, application and collection. Also, Switchboard relief. IBM 36 system knowledge a plus. We offer a competitive salary and excellent fringe benefit package. Apply to AR, Box #1592
Observer & Eccentric Newspapers
36251 Schoolcraft Rd.
Livonia, MI 48150

ADMINISTRATIVE ASSISTANT/ RECEPTIONIST
Established Property Management Company seeking well organized individual to answer phones and perform clerical duties. Candidate must know WordPerfect, basic typing and have a pleasant phone manner. Good salary and fringe benefits included. Send confidential resume to:
P. O. Box 725395
Berkley, MI 48072

ADMINISTRATIVE ASSISTANT
FARMINGTON Hills Accounting Firm looking for motivated individual for an Administrative Assistant position. Must have experience in Windows, WordPerfect 6.0 and Lotus. Individual must have the ability to handle various tasks simultaneously and possess great organizational skills. Four years experience in Accounting or Law firm is preferred. Interested applicants should please send resumes to: Box #1596
Observer & Eccentric Newspapers
36251 Schoolcraft Rd.
Livonia, MI 48150

ADMINISTRATIVE ASSISTANT
Comfort Inn Livonia has an immediate opening for a full time Administrative Assistant.
Successful candidate will have strong typing and organizational skills. Filing and light bookkeeping will also be required.
We offer competitive wages and an excellent benefit package.
Qualified candidates apply in person
Comfort Inn
I-96 at Middlebelt
29235 Buckingham
Livonia, MI 48154
or Fax resume in confidence
(313) 458-1530
Attn. Admin. Assistant

ADMINISTRATIVE ASSISTANT focus on payroll & invoicing, microsoft a plus. Farmington Hills. Fax resume to: 810-615-4209.

ADMINISTRATIVE ASSISTANT
Skilled box office, computer. Flexible, intellegent team-worker. Jewish Ensemble Theater. Call for interview 810-788-2900

ADMINISTRATIVE ASSISTANT
Expanding automotive supplier seeking to fill a full time position in the Farmington Hills area. Ideal candidate must demonstrate maturity, enthusiasm and excellent verbal and written communication skills. Position will include multi-line phone reception, office organization, typing & filing. Proficiency with Windows and general knowledge of Word Processing and Spread Sheet software required. Competitive salary and benefits. Please send cover letter and resume to: Box #1593
Observer & Eccentric Newspapers
36251 Schoolcraft Rd.
Livonia, MI 48150

ADMINISTRATIVE ASSISTANT
WORK with creative professional in the client services department of international firm. North suburban offices. Temp to perm available. $9.00-$13.00/hr. Call Susan 810-545-7661
UNIFORCE SERVICES

ADMINISTRATIVE ASSISTANT
Immediate need. Knowledge of Microsoft Word 6.0 a must. Background in Excel 5.0 helpful. Call Now! (810) 649-4455

ADMINISTRATIVE ASSISTANTS
International real estate firm seeks polished Administrative Assistants with extensive Microsoft Word experience for their fast paced Oakland county location. Temporary-to-hire and short-term positions. Salary $9.00-$12.00/hr and benefits.
(810) 585-9210
TEMPORARY RESOURCES

ADMINISTRATIVE ASSISTANT
OUR Livonia area clients need career minded candidates with the latest in computer software. Use your excellent skills, professional appearance and desire to be appreciated in a company that pays top dollar. Call today for immediate appointment. Call Sheri (810) 473-2932
UNIFORCE SERVICES

ADMINISTRATIVE ASSISTANT CUSTOMER SERVICE TO $26,000
Major Farmington Hills firm. WordPerfect and Lotus needed. 2 years secretarial/customer service experience. Good communication skills. Lots of variety. Full benefits. Call Barb, 810-772-6760.
Snelling Personnel Services

ADMINISTRATIVE ASSISTANT
Opportunity in the branch office of a major company. Headquarters is in New York, and you will handle the clerical activities and administration of this local office. Responsible self-starter with good computer skills required.
Diversified Recruiters
810-344-6700 FAX: 810-344-6704

ADMINISTRATIVE ASSISTANT
Busy Downtown Office looking for experienced Administrative Assistant. Ideal candidate would have a college degree in journalism or communications, a minimum of 3 years of writing experience, and be computer literate & comfortable with WordPerfect and QuattroPro. Flexible, self-starters call Amanda at: (313) 537-0366 or Fax resumes to (313) 393-1017

ADMINISTRATIVE ASSISTANT-SECRETARY
Excellent computer skills. Resume to: 14707 Keel, Plymouth, MI 48170

502 Help Wanted-Office Clerical

ADMINISTRATIVE ASSISTANT
Person needed to provide administrative support for busy medical practice located in the DMC. Bachelor's degree or equivalent education and experience. Experience with WordPerfect, QuattroPro and/or Lotus. Knowledge of accounting principles helpful. Supervisory experience. Must have excellent interpersonal and written skills. Qualified applicants submit resumes to:
CODE 100
3800 Woodward, Ste 600
Detroit, MI 48201
AA/EOE

ADMINISTRATIVE ASSISTANT
Ernst & Young LLP is seeking a self-motivated, detail oriented individual who thrives in a fast-paced environment to support our management consultants. Knowledge of Microsoft Office is required and experience with Lotus Notes a plus. You must be willing to work odd hours and enjoy being part of an engagement team working in Dearborn. Please send resume and salary requirements to:

Ernst & Young LLP
Attn: Administrative Assistant Position
Suite 1700
500 Woodward Ave.
Detroit, MI 48226-3426

We are an equal opportunity employer.

ADMINISTRATIVE ASSISTANT
for small office. Computer experience, with accounting a must. 15-30 hrs, Mon-Fri, flexible. 313-525-4411

Administrative Assistant
For busy automotive repair facility. Must have computer knowledge with accounts receivable/payable & customer experience. Full time & benefits. Salary based on experience. Send resumes to: Box #1628
Observer & Eccentric Newspapers
36251 Schoolcraft Rd.
Livonia, MI 48150

ADMINISTRATIVE ASSISTANT
Detail oriented, cheerful, self-motivated individual needed to fill full time position in a non-smoking office. Bookkeeping, filing, record keeping. Word Perfect Foxpro computer desired, but will train. Strong people skills & phone etiquette important. Full benefits. Send resume & salary range to: OC-4, Attn: Judy, 1230 Souter, Troy, MI 48083. No calls please. E.O.E.

ADMINISTRATIVE ASSISTANT
individual needed who is self motivated, work alone, creative, have computer skills, type at least 60 wpm, work well with people & have superior telephone skills. The ideal candidate will have exceptional organizational & communication skills with 3-5 yrs experience. Interested candidates please send resume & salary requirement to:
Box #1614
Observer & Eccentric Newspapers
36251 Schoolcraft Rd.
Livonia, MI 48150

ADMINISTRATIVE ASSISTANT - RECEPTIONIST
for manufacturers rep office. Interaction with principals & customers via phone. Must be self-starter, have good communication skills, & be computer literate. Competitive salary. Send resume to:
Box #1629
Observer & Eccentric Newspapers
36251 Schoolcraft Rd.
Livonia, MI 48150

ADMINISTRATIVE ASSISTANT
MIC, a national computer consulting firm, has recently opened a Midwest office in Novi. We need an administrative person to handle general office duties including telephone, WordProcessing & dictation, data entry, mailings & other related tasks. Ideal candidate is experienced & has excellent people skills. Position could lead to office manager. Competitive salary & benefits offered. Please forward your resume to:
Human Resources Manager
MIC
39500 Orchard Hill Place, Ste. 340
Novi, MI 48375
No telephone calls please

ADMINISTRATIVE ASSISTANT
Maruboshi North America, Inc., a Farmington based Japanese start-up company involved in the production of auto-related technical and service publications, seeks an experienced Administrative Assistant. Responsibilities include writing/typing letters, invoices and PO's, light bookkeeping, receptionist duties, and clerical support. Several years of related experience including intermediate use of word processing, spreadsheets and business machines are required. Experience with Japanese corporations and/or language skills a plus.
This exceptional opportunity offers an excellent compensation and benefits package.
To apply, please forward resume, letter, and salary history in confidence to:
Maruboshi North America, Inc
27260 Haggerty Rd
Suite A-10
Farmington Hills, MI 48331
Attn: Mr. C. Helbich
or Fax to: 810-848-1841
Equal Opportunity Employer

ADMINISTRATIVE SALES ASSISTANT
Full time sales support position available. Experience in Windows, MS Word 6.0, Lotus or Excel, dictation/transcribing, typing minimum 75 wpm. Automotive & engineering experience helpful. Send resume only with salary requirements to: GTC, 3000 Town Center, Ste 407, Southfield, MI 48075.

ADMINISTRATIVE SECRETARY
For Temple Israel in W. Bloomfield
WE INVITE YOU TO JOIN A WARM AND CARING ENVIRONMENT
Strong organization and people skills essential. WordProcessing skills a must. Good writing skills and desk top publishing experience helpful. Competitive salary and benefits. Forward resume to:
Temple Israel
5725 Walnut Lake Road
W. Bloomfield, MI 48323
c/o Personnel

ADMINISTRATOR
Medical facility, West Bloomfield. Excellent organizational skills. Windows, word processing. Familiar with financial statements & accounting procedures. Will manage 2 locations. This person will be the owner's "right hand" person.
USSI (810) 258-5673

ADMINISTRATIVE ASSISTANT
National service co seeks organized, take charge problem solver, with basic math, pc, & people skills. Top $24K with growth potential. Send resume to: 21800 Haggerty, #311, Northville, 48167.

ADMINISTRATIVE ASSISTANT
General office experience in accounts receivable & payable. Computer WordPerfect 5.1 & basic accounting knowledge. Salary range depends on experience plus benefits. Mail resume to: E.L. Bailey & Co., 23555 Northwestern Hwy., Ste 202, Southfield, MI 48075 or fax resume 810-358-5839

ASSEMBLY
Days in Farmington, $5.50 or $6.00 to start. Call 313-464-7078
ETD Temporary Service
Equal opportunity employer

---

502 Help Wanted-Office Clerical

ALLEN PARK accounting firm seeking experienced Bookkeeper to do double entry bookkeeping, payroll taxes, bank reconciliations and financial statements. Call between the hours of 9:30am & 2:30pm. Ask for Denise. 313-382-5540

Apply Today
Work Tomorrow!
Entry-level Customer Service/Data Entry Operators needed in Southfield and Farmington areas. $6.50 entry level/$7.50 experienced. Long & short term assignments available.
ADIA
THE EMPLOYMENT PEOPLE
(810) 442-7800

ARE YOU:
Enthusiastic, Motivated Skilled & Eager?
Do You Need to Brush Up on Some of Your Office Skills?
If you answered yes -- come see us TODAY!
We have many openings available for RECEPTIONIST, ACCOUNTS PAYABLE/RECEIVABLE, WORD PROCESSORS & SECRETARIES and are willing to help those with experience brush up on their skills. We have video tapes and computer tutorial's to help you.
CALL US TODAY SO WE CAN HELP YOU GET THE TYPE OF JOB YOU WANT!
(810) 474-5000
ask for Cheri
EXPRESS
Personnel Services

ASSISTANT ACCOUNT Administrator. Must be proficient in Microsoft Word or WordPerfect. Responsible for taking & tracking orders & total customer satisfaction. 313-525-4908

ASSISTANT OFFICE MANAGER
EXPANDING metro dealer seeks an exciting individual with accounting experience. Willing to go the extra mile to get the job done: competitive pay plan; BC/BS; 401(K). Completely integrated accounting system. Please send resume to:
Box #1638
Observer & Eccentric Newspapers
36251 Schoolcraft Rd.
Livonia, MI 48150

ASSISTANT TO PAYROLL CLERK
Busy multi branch steel service center is looking for an accurate, organized and detail oriented individual to assist our payroll clerk. Some payroll experience necessary. Excellent fringe benefit package. Hours are Mon.-Fri. 8:15 am to 5:00 pm. Send resume and salary requirements to:
Box #1623
Observer & Eccentric Newspapers
36251 Schoolcraft Rd.
Livonia, MI 48150

ATTENTION
PART time office assistant for Southfield rock music management company. (810) 443-2170

AUTO DEALERSHIP
LOOKING for full time Cashier/Switchboard. No weekends. Benefits available. Experience is preferred, but will train right candidate. Please apply in person to:
BLACKWELL FORD
41001 Plymouth,
Plymouth, MI 48170

AUTOMOTIVE
AFTER market company seeks experienced office help. Minimum of 2 years previous office experience. Full time position in small office with a growing company. Walled Lake/Commerce area.
Jeanne: (810) 669-5473

AUTO PAYROLL CLERK
Large automobile dealership looking for experienced Payroll Clerk. Excellent wages & benefits available. Please send resume to: 9301 Massey Dr., Plymouth, MI 48170, Attn: Donna McKinney

AVAILABLE IMMEDIATELY
WEEKENDS/EVENINGS
MARKET RESEARCH
NOVI AREA
FULL OR PART TIME
FLEXIBLE SCHEDULING
INTERVIEWING UNTIL 7 PM, AUG. 21 & AUG. 23
CALL
SPENCER PERSONNEL, INC.
(810) 449-1100

BILLING CLERK
Part time for Southfield law firm. Legal experience preferred. Fine working conditions. Salary commensurate. (810) 354-6644

BILLING CLERK
Primary duties include weekly & monthly inventory, posting cash receipts and credit investigation, filing. No phone calls. Send resume to:
ROSALIND JOHNSON
WYCD
26555 EVERGREEN, SUITE 675
SOUTHFIELD, MI 48076

BILLING/GENERAL OFFICE
Farmington Hills company seeks person for invoicing, billing, & general office duties. Experience preferred. Send resume to: 38611 Cedarbrook Ct., Farmington Hills, MI 48331

BLAIR TELEVISION looking for 2 entry level sales assistants. To assist accountant executives with day to day responsibilities. Full time with full benefits. Must be organized, & pleasant personality. Job includes computer entry & answering phones. If interested call Sheri Lanctot. (810) 827-8600

BOOKKEEPER/ACCOUNTANT
FARMINGTON Hills CPA Firm looking for a motivated individual experienced in computerized write up, payroll tax preparation, bank reconciliations, general ledger, and financial statement preparation. Send resume to: Box #1595
Observer & Eccentric Newspapers
36251 Schoolcraft Rd.
Livonia, MI 48150

BOOKKEEPER
Experience in quick books. Flexible hours - 30 hours per week. Office located in Birmingham/Bloomfield area. Submit resume and letter of application to:
Ms. S. M. Inglis
23920 Trailwood Court
Franklin, MI 48025

BOOKKEEPER
Experienced in quick books. Flexible hours/30 hours per week. Office located in Birmingham/Bloomfield area. Submit resume and letter of application to:
Ms. S. M. Inglis
23920 Trailwood Court
Franklin, MI 48025

BOOKKEEPER, full charge, for CPA firm-computer experience required. Send resume to: CHMO, 37276 Six Mile, Ste 200, Livonia, 48152.

BOOKKEEPER
Immediate opening for experienced individual to maintain books of several small corporations. Excellent benefits package available. Apply in person at Bob Saks Dodge, 35200 Grand River in Farmington Hills.

BOOKKEEPER NEEDED in Northville home, Mon-Wed-Thurs, 8-6pm. Must have computer experience. Be fast organized and dependable. Call (313) 420-3053

BOOKKEEPER
Needed to record daily activity, prepare bank reconciliations, etc. for small growing retail drug store chain. Must possess computer knowledge. Please send resume to: 21118 Bridge, Southfield, MI 48034

502 Help Wanted-Office Clerical

BOOKKEEPER - Part-time. W. Bloomfield location. Insurance company. Diverse responsibilities. Computer skills necessary. 3 days per wk., work hrs. 9:30am-3:30pm. Starting $10/hr. on Sept. 6. Please send resume to: P.O. Box 250010, W. Bloomfield, MI 48325.

BOOKKEEPER - PART-TIME
For Southfield CPA office. Prior CPA experience needed. (810) 424-8280

BOOKKEEPER
Part-time. Birmingham. Full charge. Tuesday & Wednesday. Maternity leave. September-December. 810-645-0900

BOOKKEEPER/RECEPTIONIST
Thru trial balance. CPA hiring for client. Send resume to: JWF, 38701 7 Mile Rd., #245, Livonia, MI 48152

BOOKKEEPER / RECEPTIONIST
for CPA firm. Light bookkeeping experience preferred. Will train. Call: 810-737-4200

BOOKKEEPER/SECRETARY
A small manufacturing company seeks a full-charge Bookkeeper/Secretary for 1 person office. Manual bookkeeping experience necessary. Full or part-time. Contact Peter (810) 399-7698

BOOKKEEPER - SECRETARY
FULL-TIME - BENEFITS - SOUTHFIELD
Must be computer literate. Lotus & WordPerfect experience helpful. Responsibilities include: trial balance, general ledger, accounts receivable, accounts payable, payroll, etc. Send resume & salary requirements to: Box #1448
Observer & Eccentric Newspapers
36251 Schoolcraft Rd.
Livonia, MI 48150

BOOKKEEPER SECRETARY
wanted for small electric contracting company. Must have computer knowledge. (810) 391-9600

BOOKKEEPER
2-3 days a week for Birmingham Adoption Agency. Knowledge of Quick Books & Non-Profit a plus. Send resume & salary requirements to: AIAA, 877 S. Adams, Birmingham, 48009.

BUYER
NATIONAL medical distributor has a full time position available for a buyer. Responsible for buying product, turns and interacting with other departments. Experience and/or degree preferred. Send resumes only to: Attn: POF, Owens & Minor, 45755 Five Mile Rd., Plymouth, MI 48170

BUYERS ASSISTANT
$18,200
AN interesting clerical position for you. Varied duties include phone, numbers work and typing. Call 313-464-0909
Snelling Personnel Services

CHIROPRACTIC ASSISTANT
Computer and people skills. $8/hour starting. Opportunity for growth. Send resume to: Chiropractor, Box 725136, Royal Oak, MI 48072, or Fax: (810) 541-1071

CLERICAL ASSISTANT
PART TIME
For real estate Acquisition and Development company. Professional telephone manner, Lotus, WordPerfect 6.1 and organizational skills a must. Flexible hours. Send resume to:
Attn: Personal
The BOSC Group, Inc.
6905 Telegraph Rd., Suite 250
Bloomfield Hills, MI., 48301

CLERICAL ASSISTANT
Variety of duties. Phones & Fax. Will consider part-time. Birmingham. 810-645-0900

CLERICAL ASSISTANT - part-time, needed to do miscellaneous clerical duties, filing, copying. Flexible scheduling - ideal for college/co-op student or parent who needs flexible daytime hours. $6.00/hr. Please call Dellie Kolacki at 810-354-4600 for interview, or FAX resume to Review Works. 810-354-4609.

CLERICAL/CUSTOMER SERVICE
Tired of working nights, weekends & holidays? Want to develop office/clerical skills? No one will give you the experience? A Novi/Walled Lake area service company seeks an ambitious & organized individual for its Clerical/Customer Service Dept. CRT, data entry, customer contact, PBX/switchboard or receivables knowledge a plus. This is a full time entry level position providing opportunity for advancement.
Call Personnel 9-1pm, 810-347-3689

CLERICAL. Hovinga Business Systems, Inc., Michigan's Largest Canon Copier Dealer, is currently accepting applications for clerical positions in the Novi office. Customer Service experience required. Excellent working environment and benefits including medical, dental, 401k, and company paid pension plan. Please send resume or stop in and complete an application at: HOVINGA BUSINESS SYSTEMS, INC., 41180 Bridge Street, Novi, MI 48375-1300, Attn: Office Manager
An Equal Opportunity Employer

Clerical
If you have the skills
We have the jobs
Customer Service
Data Entry Operators
Switchboard Operators/ Receptionists
Word Processors
Long-term and Full-time
Immediate Positions
Olsten Staffing Services
Call Us Today (810) 583-3232
or Fax Resume (810) 583-6052

CLERICAL
Immediate opening in our Southfield corporate headquarters to assist applicants with information on Membership into our organization. Individual must be detail oriented, diplomatic & possess excellent customer service skills. Requirements include 3-4 years general office experience, excellent typing (50wpm), & word processing (WordPerfect preferred). Seeking hardworker with a high degree of maturity & professionalism, & the ability to work well in a team environment. Includes full benefits package. Please send resume to:
CLERICAL/PG
P.O. BOX 2227
SOUTHFIELD, MI. 48037

CLERICAL JOB FAIR
Tuesday, Aug. 22
Entech Personnel Services, Inc. will be recruiting individuals with the following skills for immediate positions:
- Clerical
- Word Processing Windows & Mac
- Secretarial
- Data Entry

To fill out an application and meet a placement coordinator, Please join us at:
Courtyard By Marriott
1296 Opdyke Rd.
Auburn Hills, MI 48326
(I-75 & University)
Professional Attire Required
Proper I.D. required for I-9 Verification
ENTECH PERSONNEL
(810) 377-4980

CLERICAL POSITION
Ambitious individual for an office services position in Canton. Full-time, 12pm-8:30pm. Growth potential. Call Ken at (313) 459-9090

502 Help Wanted-Office Clerical

CLERICAL JOB OPPORTUNITIES
If you are dependable & hardworking and are looking to work in a professional office setting we have a variety of opportunities available.
SECRETARIES
WORD PROCESSORS
SWITCHBOARD
RECEPTIONISTS
DATA ENTRY CLERKS
CUSTOMER SERVICE
FILE CLERKS
We offer: vacation pay, holiday pay & referral bonuses. Please call for an appointment today!
Contempra
810-583-9500 .... Madison Hgts.
810-650-8600 .... Rochester Hills
313-563-5900 .... Dearborn

CLERICAL/OFFICE POSITION
Farmington Hills Distributor seeks individual for full time Office/Clerical Position. Competitive wages & fringe benefits. Apply in person at: 23975 Research Dr., Farmington Hills, MI. E. of Haggerty, S. of 10 Mile.

CLERICAL OPPORTUNITY PART-TIME
Southfield consulting firm has an immediate part-time, 20 hours per week position available. Responsibilities include supporting recruiting staff. No computer experience necessary.
Opportunity to tailor your work schedule to fit your needs.
FAX resume to Attn: HRM:
RENAISSANCE SYSTEMS TECHNOLOGIES, INC.
3000 Town Center
Suite 2237
Southfield, MI., 48075
FAX: 810-358-4499
An Equal Opportunity Employer

Clerical Person
Full or part time. Excellent working conditions. Must have experience in bookkeeping. Robert Hearter
313-459-7200

Clerical Phone Sales
Full Time $350-$800/wk
Days and Afternoons
4 Shifts Available
Rapidly expanding service company is looking for quick thinking, sales oriented people to answer incoming calls. Individual must be enthusiastic and enjoy extensive phone work. 6 months sales a plus. Call Monday-Wednesday, 9am-12:30pm. (810) 353-3120, ext 471

CLERICAL POSITION available. Full-time for Warren area. Must be able to type 50 wpm. Knowledge of Lotus & WordPerfect a plus. Full range of benefits offered. Great opportunity for advancement for right individual. Rite-On Industries, Inc. (313) 937-2000

CLERICAL POSITIONS
Troy area mortgage company has entry level clerical positions. Will work around class schedules.
Boyer Search Group 810-645-0900

CLERICAL /RECEPTIONIST
Responsible for telephone, including accurate message recording, light word processing & data entry, mail, copying, & other duties as required. Must have good people skills & be able to work as part of a team. Send letter (no phone calls) & resume to:
SEARCH-COMMITTEE - OE
23077 Greenfield, Suite 205
Southfield, MI 48075-3744
An Equal Opportunity Employer

CLERICAL SUPPORT for research and sales departments for a commercial real estate company. Individual must be capable of organizing real estate information such as photos, maps, brochures, market data, etc. and provide secretarial support for sales staff. Must be proficient with Word for Windows; MS Access or similar experience a plus. Fax resume to: Attn: Denise 810-737-9652 or mail to: Attn: Denise, Friedman Real Estate Group, Inc., 32300 Northwestern Highway, Suite 100, Farmington Hills, MI. 48334

CLERICAL SUPPORT
MULTIPLE Positions Available
This is an excellent opportunity to become part of our Clerical Support Team in Southfield servicing our largest customer. Growing operations provide opportunity for advancement and very attractive benefits, which includes 100% college tuition refund program, 12 paid holidays per year, plus liberal vacation plan. Salary is $302.50 per week, advancement opportunities after six months. Please send cover letter and resume to:
MetLife
650 New Center One-CLK
Detroit, MI., 48202
NO PHONE CALLS
An Equal Opportunity Employer

CLERICAL
Tru-Green Chemlawn is now accepting applications for customer service and data entry. Qualified candidates should possess good communication and organizational skills. We offer a competitive hourly wage plus benefit package. For consideration please call Clara to schedule an appointment:
313-525-5200

CLERICAL
WE have excellent opportunities for individuals interested in entering the field of mortgage banking. Responsibilities will vary according to background, but may include entering loan information on the CRT, reviewing documents, verifying data, balancing entries, responding to telephone inquiries, and other miscellaneous clerical duties. Qualified candidates must have various office experience and good communication skills. Individual must be detail-oriented & have the ability to operate a 10 key calculator. 1 part-time position is available in our Cashiers Dept. (approx. 25 hrs. per week). Knowledge of Lotus & other software packages a plus. We offer an excellent benefit package. Qualified candidates should apply Mon-Fri 9am-4pm.
HUMAN RESOURCES
SOURCE ONE MORTGAGE SERVICES CORPORATION
27555 Farmington Rd.
Farmington Hills, MI. 48334
Equal Opportunity Employer
M/F/D

CLERK ADMINISTRATIVE
Excellent full-time opportunity to join one of the nation's leading staffing services in our Oakland County offices. Duties include: phones, testing applicants & miscellaneous office tasks. Please send resume to:
(Fax 810-650-9260)
or mail to:
Human Resources
WESTERN STAFF SERVICES
945 S. Rochester Rd.
Rochester Hills, MI. 48307

CLERK
Looking for a motivated, energetic person for a busy Redford office. Duties include answering phones, filing, interviewing. Benefits & vacation after eligibility. Call Renee for an appointment.
(313) 534-9924

CLOSING SECRETARY
EXPERIENCED person needed for preparing real estate closing packages for national title company. Full benefits. 810-362-1311

502 Help Wanted-Office Clerical

CLERK
FOR a major public accounting and consulting firm in Detroit. Responsibilities will include filing, answering telephones, copying documents, bulk mailings and other general clerical duties. Strong organizational skills and flexibility are required.
This position offers an excellent compensation and benefits package. Reply in confidence with resume, letter and salary requirements to:
HRA-CJN
Coopers & Lybrand L.L.P.
400 Renaissance Center
Detroit, MI 48243
Equal opportunity employer

CLERK/RECEPTIONIST
Southfield law firm needs full time Clerk/Receptionist, 10-6pm. Duties include court filings, misc office, and back-up receptionist. Must have car. Pleasant working conditions. Forward resume to: Box #1608
Observer & Eccentric Newspapers
36251 Schoolcraft Rd.
Livonia, MI 48150

CLERKS RECEPTIONISTS
$6.25-$7.50 PER HOUR
Depending on experience
Various metro locations, all offer benefits. Some office and computer a must. Call 810-399-3450.
Snelling Personnel Services

CLERK
We are a medium-sized industrial controls manufacturer, seeking to fill an immediate opening for a Clerk in our front office. The position involves general office responsibilities: incoming and outgoing mail, filing, light typing, reception/switchboard relief. Previous office experience is a must, computer skills are a plus. We offer pleasant, casual working conditions, and a competitive wage/benefit package. Send resume to: Patriot Sensors & Controls, 1080 N. Crooks Road, Clawson, MI 48017. No phone calls please.

COLLECTIONS SPECIALIST
Excellent opportunity with a wholesale mortgage company for an experienced collector. Candidate must have 2 years collection and mortgage banking experience. Knowledge of Fannie Mae collection guidelines required. Necessary qualifications are excellent communication skills, problem solving ability and computer literacy. Competitive salary and benefits package. Send resume to:
Human Resources
315 E. Eisenhower, Ste. 12
Ann Arbor, MI 48108
or fax to: (313) 662-9517

COMPUTER LITERATE, mature attitude, responsible, honest, intelligent. Full or part-time. Oak Park area. (810) 398-3660

COMPUTER TECHNICIAN
Career opportunity with rapidly growing company. Must have hardware & software troubleshooting experience. Novell, Networking helpful. Full or part-time, benefits available. Send resume & salary requirements to: M. Brocklehurst, 26211 Central Park Blvd., Ste. 210, Southfield, MI 48076

CONSTRUCTION PROJECT CLERK
Must possess phone skills, Word Processing, spreadsheet experience, and ability to work well with others. Send resume to: Office Manager, Campbell Manix, Inc., 21520 Bridge St., Southfield MI 48034.

COPY CENTER CLERK PART TIME
Troy law firm seeks an individual with some experience in handling high volume copy center. Word processing helpful. Hours 8:30am - 12:30pm, Mon. thru Fri. Perfect position for college student. Telephone (between 9am & 11:30am) to schedule an interview.
810-641-1800 ext. 002

CORPORATE RECEPTIONIST
To $20,000
Opportunity to join a top rated company in this front desk position. Excellent communications and at least one year of office experience. Opening due to promotion.
Diversified Recruiters
810-344-6700 FAX: 810-344-6704

COUNSELING CENTER seeks full time receptionist/billing clerk. WordPerfect skills and health care billing experience desirable. Full benefit package. Send resumes to: Davis Counseling Center, 37923 W. 12 Mile, Farmington Hills, MI 48331.

CUSTOMER SERVICE
Full time position in small office setting. Applicant should have computer experience, strong detail orientation, good phone skills, self motivation. Send resume to:
Office Manager
111 N. Wing
Northville, MI 48167
or FAX to: 810 349-4218.

CUSTOMER SERVICE position requiring word processing skills. Typing 50wpm. Experience required. Non-smoking office. Fax or mail resume to: VLS Personnel Dept., 36963 Amrhein, Livonia, MI 48150
FAX, 313-953-5818

CUSTOMER SERVICE
RESEACH department of national corporation has many openings for energetic, highly motivated people. This unique opportunity has variety plus excellent earning potential for computer proficient problem solvers. Thorough training. Call Colleen. Livonia 810-473-2934
UNIFORCE SERVICES

CUSTOMER SERVICE
Entry level position for full time customer service/dispatch rep. Full benefits, paid vacation, holidays & much more. Please apply at: 41915 Ford Rd., Canton.

CUSTOMER SERVICE/ TELEMARKETING
Market research company in Southfield is looking for friendly voices. All calls are outbound surveys. No selling involved. Previous experience a plus. $6.50 to $8.00 and benefits. Long and short term.
(810) 585-9210
TEMPORARY RESOURCES

CUSTOMER SERVICE CAREERS
FULL or part time
Temp to perm available
America's fastest growing companies are adding to their staff of professionals. They offer career growth and technical training to qualified applicants:
- Excellent oral & written skills
- CSR, problem solving experience
- Typing 25 wpm

Call today for interview. Pay based on experience with automatic raises. Call Catherine 810-646-7662
UNIFORCE SERVICES

CUSTOMER SERVICE
Professional, dependable, excellent communication skills, and 30 wpm typing are the qualities you need to handle marketing survey calls in Troy, Farmington Hills, or Livonia from 5:30pm-9pm weekdays & weekends. $7.00 per hour PLUS
- Health and Dental Insurance
- Vacation and Holiday Pay
- Life Insurance and 401(k)

30 positions available IMMEDIATELY
BARTECH
Staffing Services
Troy 810-619-9130
Livonia 313-591-3425
An Equal Opportunity Employer

CUSTOMER SERVICE ASSOCIATE
For major food broker. Must possess a positive attitude, work well with people, computers & telephones. Experience preferred. Full time. Plymouth area. Call 313-416-7000

502 Help Wanted-Office Clerical

CUSTOMER SERVICE DATA ENTRY
$7/Hr
Immediate opportunities available with top companies. Good communication skills & data entry experience needed. 1st and 2nd shifts available. Long/short term. Temp-to-hire, benefits. Call today!
Farmington Hills 810-615-0660
Madison Hgts. 810-545-2550
Rochester Hills ...810-650-5690
Western STAFF SERVICES.

CUSTOMER SERVICE REPS
FRENCH SPEAKING
Prominent worldwide organization seeks a talented Customer Service professional to join our corporate call center operation. Our team of reps respond to phone calls from customers in the US & Canada concerning a wide variety of corporate services & programs. If you speak French fluently & have top notch customer service skills, we'd like to talk to you! Send your resume to:
HR DEPT./CSR
P.O. BOX 2227
SOUTHFIELD, MI. 48037

CUSTOMER SERVICE Representative for Novi insurance co. Must be detail oriented people person. We offer training, good starting salary & advancement. Serious minded only need apply. (810) 344-4848

CUSTOMER SERVICE positions available in Southfield & Pontiac areas. Requires good phone & interpersonal skills. Computer familiarity a plus. Apply in person or send resume to: 31639 Mound Rd., Warren, MI 48092 (810) 977-9117

CUSTOMER SERVICE REPRESENTATIVE
busy office looking for someone with good phone skills, and computer experience. Responsibilities include, processing orders, data entry, and filing. Apply at: 8411 Ronda Dr., Canton, MI. 48187; 313-459-5870

Customer Service
For Glass Company
No experience needed, will train. We need a dependable friendly person for our busy office. $6/hr or based on experience. Great benefits. Apply at: 11866 Hubbard Livonia off Plymouth between Farmington & Merriman

DATABASE OPERATOR / Secretary needed for busy Southfield office. Must be experienced & organized. Send resume to: Resume, 320 E. Maple, #119, Birmingham, MI 48009

DATA ENTRY CLERK
For Proctor Financial Insurance Corp., Troy. Permanent, part-time, 8:30 - 12:30, Mon thru Fri. Call for interview: 810-649-6742

DATA ENTRY/ CUSTOMER SERVICE
CAREER opportunity in high growth company for people with customer service experience. Must possess:
- 1 year minimum experience in customer service
- Computer literate
- Flex time available
- Paid training

Must have professional appearance & pleasant & professional phone voice. Please call
STAFFING SPECIALISTS
1-800-738-2400

DATA ENTRY - full/part time positions open for experienced Data Entry for Farmington Hills satellite office located at 12 Mile and Halsted. Flexible day hours. Must be able to work independently and pass clerical test. Please call Dellie Kolacki at: (810) 354-4600 or FAX resume: (810) 354-4609

DATA ENTRY/ GENERAL CLERICAL
Full time with benefits. 401-K. Growing equipment leasing company needs fast and accurate person. Punctual, hardworking need only apply. Send resume with minimum wage requirements to SHFT, P.O. Box 9066, Farmington Hills, MI 48333

DATA ENTRY
Learn about Electronic Data Interchange in the auto industry. Computer experience or college background in computers required. Midnight shift, 11pm-8am & occasional Saturday mornings. Hourly rate dependant on qualifications. $6-$7 per hour to start. College students welcome. 50% of time at work available to study as computer processes electronic data. Please call Mark Zydeck at (313) 416-9052

DATA ENTRY OPERATOR
growing Bloomfield marketing firm seeks individuals to perform Alpha & numeric data entry. Must be experienced in production data entry. Applicants must be accurate & able to work in high volume environment. Full time days & evenings with benefits or part time evenings possible. Call (810) 253-7407 or send resume to RDA, 450 Enterprise Ct. Bloomfield Hills, MI 48302. Attention Human Resource Dept.

DATA ENTRY
SEVERAL POSITIONS
EXPERIENCE HELPFUL
ARBOR TEMPS: 459-1166

DATA ENTRY - Southfield accounting firm seeks part-time data entry person. Knowledge of computers & CSI software a plus. Call Sandy at (810) 443-2440

DATA ENTRY / WORD PROCESSING
New solution for an old problem. Call for details: (810) 559-0200

DEALERSHIP BOOKKEEPER
Dealership office needs additional Bookkeeper to help with expanding business office. Accounting experience necessary, dealership accounting preferred. Room for advancement available for hard-working, dependable person. Benefits include insurance, sick pay, and 401K. Please send or fax resume to: Kathy Tallman, McDonald Ford Sales, 550 West 7 Mile, Northville, MI 48167. Fax 810-349-2159

DISPATCHER/MAINTENANCE
Needed for Southfield property management company. Experience with trades, material ordering and scheduling job orders. Send resume to TAG, 4000 Town Center, Ste. 8, Southfield, MI 48075

DO YOU WANT TO BE ON A WINNING TEAM?
Fast paced service oriented company has full-time Customer Service Positions available. Great benefits including 401K. Must be an energetic people person. Apply at: 30785 Grand River, Farmington Hills. (810) 478-7030

DRAFTS PERSON
with CAD experience needed full or part time for custom cabinet shop. For details call Designs Unlimited 810-624-7300

EDI TRAFFIC CONTROL ADMINISTRATOR
Traffic area of growing multinational manufacturer seeks skilled person for diverse administrative responsibilities, such as: bar code label and product requirements processing, requirements verifications, shipping documentation, computer maintenance, invoicing and more. Requires solid computer systems knowledge and traffic experience plus great communication and organization skills. Competitive salary, great benefits, bonuses. Located in I-275 corridor. Send resume to:
TRAFFIC Box #1504
Observer & Eccentric Newspapers
36251 Schoolcraft Rd.
Livonia, MI 48150

502 Help Wanted-Office Clerical

ENTRY LEVEL ASSISTANT TO CEO
Real Estate Development corporation has immediate opening for an entry-level, full time Assistant to the CEO. Must be organized & detail oriented. Opportunity for advancement. Microsoft Word and transcription experience helpful. Send resume and cover letter stating salary requirements and available commencement date to: Ms. Dodge, 200 E. Brown St., Suite 101, Birmingham, MI 48009.

ENTRY LEVEL
2 positions available in Safety Department of a Trucking Company. Typing of 60 wpm plus computer experience a must. 1-800-990-7874

ESCROW CLERK
Position opening with large title office located in Troy for individual with escrow background including preparation of closing packages and disbursement. Computer background helpful. Send resume to: Vernon Nevock, 1650 W. Big Beaver, Suite 100, Troy, MI 48084.

EVENING RECEPTIONIST
HOURS: Mon-Thurs., 3-7:30pm. Sat. 8:30-2pm. Filing, answering phones, greeting patients. Some computer experience preferred, willing to train. Call Jackie or Louise. (810) 647-5320

EXECUTIVE ASSISTANT
Lathrup Village company seeking self-motivated person to provide secretarial/administrative support to an executive. Ideal candidate will have good organizational abilities and anticipatory skills and be able to handle fast-paced environment. Must have solid word processing background. Contact:
Mrs. Broder
Mon. - Fri., 9am-4pm
(810) 559-7100, ext. 226

EXECUTIVE ASSISTANT
AT&T SYSTEMS LEASING (located in Bloomfield Hills, MI), a business unit of AT&T CAPITAL CORPORATION, the largest publicly owned diversified equipment leasing and finance company in the U.S., is seeking a candidate to provide administrative support to the V.P. Human Resources, Corporate Communications and Services. Responsibilities include composing and proofing memoranda/correspondence, preparing confidential reports, travel/hotel arrangements, and other administrative support duties. Candidates must have the following qualifications:
- 5+ years experience supporting an executive.
- Knowledge of Microsoft Word & Excel.
- Ability to work with details and tight deadlines while maintaining flexibility.
- Ability to handle confidential information.
- Excellent writing and communication skills.
- Organization, planning and follow-up skills.
- Ability to handle employee inquiries and information.
- Associates degree preferred.
- Dictation/shorthand preferred.

Qualified candidates may send a resume and salary requirements to: Human Resources Department, P.O. Box 2107, Bloomfield Hills, MI 48303-2017. We are an equal opportunity employer.

EXECUTIVE DIRECTOR for small, growing non-profit agency providing hunger relief. Experienced in program administration, volunteer & events coordination, public relations, grant writing. Send resume & salary requirements to: Forgotten Harvest, c/o Lucy Benham, 2301 W. Big Beaver, Suite 600, Troy, MI 48084
Equal Opportunity Employer

EXECUTIVE SECRETARY
Excellent opportunity available at our busy Bloomfield Hills Residential Builder and Property Management Firm. This position requires an experienced person with strong organizational skills, typing, and computer knowledge. Construction experience desired but not necessary. Send resume to:
THE BENEICKE GROUP
200 E. Long Lake Rd.
Suite 185
Bloomfield Hills, MI 48304
ATTN: Cancie
Equal Opportunity Employer

EXECUTIVE SECRETARY
Large medical office seeks mature individual with experience, capable of working with direction or independently. Job duties include correspondence & light bookkeeping. Computer literacy with knowledge of Word Processing, Spreadsheets/ Database software, highly desirable. Send resume & salary requirements to J. Greene, 29275 Northwestern Hwy. Suite #100, Southfield, 48034.

EXECUTIVE SECRETARY
$33,000
USE your good skills and experience assisting the president of an automotive manufacturing company. Call (313) 464-0909
Snelling Personnel Services

EXECUTIVE SECRETARY
To VP of commercial real estate developer. Must have strong Word Perfect 6.0 for Windows skills, data base experience helpful. Shorthand a plus. The individual we seek will be efficient, well organized and produce a high volume of quality work. Send resume and salary requirements to Executive Secretary, P. O. Box 3098, Southfield, MI 48037-3098 or FAX to 810-827-7550

FAST PACED office, phones, receptionist, Microsoft Windows. Openings in the RenCen, Ann Arbor, Livonia, Novi, Sterling Hts. 313-396-1882

FILE CLERK
IMMEDIATE full time positions with benefits. No experience, but excellent typing skills required. Troy and Livonia area. (810) 362-1311

FILE CLERK
Part time, 25-30 hours per week. Flexible time. Filing & faxing. $6 per hour. Reply to: Lance, 41741 McBride, Belleville, MI 48111

FILE CLERK
Small Bingham Farms Law Firm. Full time. Daily file maintenance. Car needed for currier duties. Must have good organizational skills & be dependable. Call Theresa. (810) 644-4433

FREE INCOME TAX COURSE
Learn to prepare or save money on your own tax returns. Employment available upon completion. Day & evening classes. Convenient Livonia & Dearborn locations.
Jackson Hewitt Tax Service:
1-800-337-7352

FRONT OFFICE
West Dearborn dental office seeking Financial Administrator/Receptionist. Excellent communication skills & computer experience necessary. If you're interested in joining a quality oriented, ethical team call Debi at: (313) 562-9291

GENERAL CLERICAL
Position in purchasing department of fast-paced company in Southfield. Duties include: computer entry of products, entering of purchase orders and other administrative duties. Spreadsheet & word processing experience a plus. Send resume to: Purchasing Department, PO Box 5085, Southfield, MI 48086.
An Equal Opportunity Employer

GENERAL OFFICE assistant. Part time, flexible hours, detail oriented, pc & phone skills. Nonsmoker. Canton. Box #1598
Observer & Eccentric Newspapers
36251 Schoolcraft Rd.
Livonia, MI 48150

GENERAL OFFICE busy Farmington Hills office has an immediate full time opening for general office clerk. Good order entry & phone skills a must. Benefits. Call Christine Mon-Fri, 9-4. (810) 471-5400

502 Help Wanted-Office Clerical

GENERAL OFFICE CLERK
For property preservation company. Light typing & some computer knowledge, full time 9 to 5. Competitive salary & benefits 810-473-2510

GENERAL OFFICE CLERK
GAIN experience and be appreciated with multiple short and long term positions available with headquarters of prestigious suburban financial firm. $7.25/hour to start. Call Glenda Livonia 810-473-2933
UNIFORCE SERVICES

GENERAL OFFICE
DATA entry, invoicing, payables, computer experience. Good pay & benefits. Dearborn. 313-841-0676

GENERAL OFFICE - Full or part time, good organizational skills, light bookkeeping, computer literate. MicroSoft Office helpful. Reply to: PO Box 40194 Redford, MI 48240

GENERAL OFFICE - Full-time. Mature person w/pleasant phone abilities, data entry required. Benefits. Plymouth Twp. 313-451-0097

GENERAL OFFICE/PART-TIME
(POSSIBLE full time). Filing, typing, phone. Non-smoking office. $6/hr. Apply at Tel-X Corp., 32701 Industrial Rd., Garden City. Ford Rd. & Venoy area. No phone calls!

GENERAL OFFICE, part-time, 9:30-3:30, days negotiable. Please call for interview. 810-661-0464

GENERAL OFFICE
Self starter, cheerful & polite. Duties include: light typing, answering phone, greeting families. Please apply in person at: Grand Lawn Cemetary, 23501 Grand River, Detroit, MI.
NO PHONE CALLS PLEASE

GENERAL SECRETARIAL
PART-TIME, Mon. thru Fri. Greeting customers, answer phones and light bookkeeping. Will train. Start $6.50/Hr. Apply at Randy's Collision, 13580 Merriman Rd., S. of Schoolcraft.

•Human Resources• Coordinator
Growing Michigan food services franchise with headquarters in Southfield seeking Human Resources Coordinator. Reporting to the head of Human Resources this position will provide administrative coordination and clerical support for all company HR activities. The ideal candidate will possess exceptional communication, customer service and organizational skills. Additionally, initiative, flexibility, ability to work with confidential material and strong keyboard skills a must. Minimum 1-3 years of Human Resources experience.
We offer a competitive salary and benefits package. Please send resume to: Human Resources, Schostak Restaurant Services, 26913 Northwestern Hwy., Ste. 600, Southfield, MI 48034.
EOE

•Human Resources• Coordinator
Growing Michigan food services franchise with headquarters in Southfield seeking Human Resources Coordinator. Reporting to the head of Human Resources this position will provide administrative coordination and clerical support for all company HR activities. The ideal candidate will possess exceptional communication, customer service and organizational skills. Additionally, initiative, flexibility, ability to work with confidential material and strong keyboard skills a must. Minimum 1-3 years of Human Resources experience
We offer a competitive salary and benefits package. Please send resume to: Human Resources, Schostak Restaurant Services, 26913 Northwestern Hwy., Ste. 600, Southfield, MI 48034.
EOE

Immediate openings in the following:
- File Clerk
- Copy Clerk
- Mail Clerk

START NOW!
TODAYS TEMPORARY
(810) 649-4455
EOE

INSURANCE
Full time Customer Service Representative needed for insurance agency in Novi. Must have at least 2 years Personal Lines experience selling home and auto. Excellent benefits. Please send resume to: NuStar Insurance Agency, 39555 Orchard Hill Place Dr., Ste. 130, Novi, MI 48375 (810) 380-6190

Insurance
PROPERTY CASUALTY INSURANCE AGENCY
located in Birmingham seeks experienced Commercial Service Representatives. Excellent salary & benefits. Please send resume to:
Box #1252
Observer & Eccentric Newspapers
36251 Schoolcraft Rd.
Livonia, MI 48150

INSURANCE SECRETARY
Mature person w/good phone manner for a well known insurance sales office. Westland. 313-261-1000

JOB IN ROCHESTER
Knowledge of medical terms and computer ability needed for Rochester insurance firm. Pay $7 - $7.50 hr. (810) 693-3232
Workforce, Inc. Never a fee

KNOWLEDGEABLE WITH Workmans Comp., MESC and COBRA. Candidate must be accurate and have excellent communication skills. Small but fast paced office. M-F. Benefits. Send resume:
PEACHWOOD INN
3500 W. SOUTH BLVD
ROCHESTER HILLS, MI 48309

LEASING AGENTS
Looking for sharp individuals with clerical skills, leasing experience helpful but not necessary. Full & part time positions available. Please call: Southport Apartments, (313) 697-2679

TROY LAW FIRM seeks full time LEGAL SERETARY with WP 5.1 skills, 1 yr. litigation experience, professional demeanor required, good benefit package.
Resume:
Office Manager
PO Box 1674
Troy, MI 48099-1674

FIEGER, FIEGER & SCHWARTZ LEGAL SECRETARY for high profile law firm. 2-3 yrs. experience. WordPerfect 5.1. Non smoker. (810) 355-5555

LEGAL SECRETARIES
Downtown Detroit law firm seeks entry-level legal secretaries. No legal experience required but candidates must have excellent grammar and typing skills and WordPerfect 5.1 experience. Send resume and salary requirements to: LST AD, Box 43156, Detroit, MI 48243

LEGAL SECRETARIES
Long term temp positions available with top knoth firms. Solid litigation and wordperfect desired. All fees employer paid. 810-649-3330
or FAX resume to: 810-649-FAX-2
M. BOOKSPAN & ASSOCIATES PERSONNEL SERVICES

LEGAL SECRETARY
Bloomfield Hills lawfirm. Must have litigation experience & knowledge of Word Perfect. Non-smoking office. Salary commensurate with experience. Send resume to: Eileen Blocki, 2550 Telegraph, Ste. 250, Bloomfield Hills, MI 48302.

LEGAL SECRETARY
FOR Farmington Hills personal injury defense litigation firm. Two plus years defense experience required. Full time position with benefits package. Send resume to: P.O. Box 3040, Farmington Hills, 48333.

LEGAL SECRETARY
Full time. Law office in Farmington Hills. Good typing & Word Perfect experience desired. Competitive salary (810) 855-4020

502 Help Wanted-Office Clerical

LEGAL SECRETARY
Farmington Hills defense oriented, 12 attorney firm, seeks legal secretary with litigation experience to join team. 80 wpm, WordPerfect. Good benefits! Winning atmosphere! Send resume:
Box #1342
Observer & Eccentric Newspapers
36251 Schoolcraft Rd.
Livonia, MI 48150

LEGAL SECRETARY
FOR fast paced, busy Southfield law firm with at least 5 solid years of experience. Position requires solid organizational skills for partner. Fax resume to: (810) 350-0329 Or send to: GGA, Office Manager, 26555 Northwestern Hwy, Suite 444, Southfield, MI 48034.

LEGAL SECRETARY for Southfield Personal Injury Law Firm. Experience in worker's compensation and/or Social Security Disability. Must be proficient with WordPerfect 5.1. Call: (810) 552-1000

LEGAL SECRETARY
LITIGATION experience, familiar with current court rules. Send resume to: J. Hartnet, Cox Hodgman & Giarmarco, 5th Floor Columbia Center, 201 W. Big Beaver Rd, Troy, MI 48084-4160

LEGAL SECRETARY
Minimum 2 years Personal Injury experience. Substantial salary. Fringes. (810) 354-2500

LEGAL SECRETARY
Southfield law firm seeking legal secretary with some litigation experience. Willing to train the right person. Must be accurate & well organized. Send resume to: 4000 Town Center, 18th Floor, Southfield, MI 48075.
Fax to: 810-352-1491

LEGAL SECRETARY
Small Southfield law firm. Knowledge of windows 6.0 with 65 wpm accurate typing. (810) 354-0380

LEGAL SECRETARY
Top notch Legal Secretary wanted for small plaintiff's firm with litigation practice. Experience & computer skills in Windows & WordPerfect 6.1 necessary. Pay & benefits commensurate with ability & experience. Send resume & references to: Stark & Gordon, 217 S. Woodward, Ste. 202, Royal Oak, MI 48067-2444

LEGAL SECRETARY TO $35,000
Civil litigation or corporate probate and estate experience needed for prominent firm. Work for Sr. partner. Challenging and diversified duties. Opportunity to advance. Full benefits.
Call Donna, 810-772-6760.
Snelling Personnel Services

MACOMB COUNTY
CSR TRAINEE TO $20,000
Yess! Your RETAIL experience pays off! Looking for a life, with normal hours, benefits and professional atmosphere? Degree NOT NECESSARY! Here it is!
Dorothy Day Personnel of Troy
810-649-6797 Fax: 810-649-2496
DAY

Mortgage Company
Farmington Hills
WHOLESALE CLIENT SERVICES REPRESENTATIVE
Prospective candidate will support wholesale production on a national level. Possess strong communication skills, Word and Data Processing abilities, detailed oriented, ability to work with limited supervision. 2 yrs. minimum mortgage banking experience, college degree preferred.
An Equal Opportunity Employer
Full benefits.
Send resume to:
AMERA Mortgage Corp.
30201 Orchard Lake Rd. Ste. 250
Farmington Hills, MI 48334

MORTGAGE FILE ANALYST
Perform final review of loan files to determine compliance in closing requirements. Review escrows, outstanding conditions, and work with correspondents on proper closing documentation. Strong oral and written communication skills. Previous Post Closing Experience and analytical skills required. Send resume to:
Human Resources
315 E. Eisenhower, Ste. 12
Ann Arbor, MI 48108
or fax to: (313) 662-9517

OFFICE ADMINISTRATOR PART-TIME
MARKET DAY, a growing consumer food products company, is seeking a self starter to join our fast paced facility.
If you are a very friendly, customer service oriented person, with good organizational/communication skills, typing and computer literacy (Microsoft Works for Windows and WordPerfect), join us in our mission to benefit the educational needs of children.
This position offers a 20 hour work week - Wednesday afternoon, and all day Thursday and Friday. Salary range is $7.50-$8.00 per hour.
For immediate consideration, please call 1-800-831-8664 or send your resume to:
MARKET DAY
31313 Northwestern Hwy.
Suite 100
Farmington Hills, MI 48334
An Equal Opportunity Employer

OFFICE ASSISTANT
Dynamic sales/service firm seeks bright, energetic, personable, organized, computer literate Office Assistant. Resume to: 32800 Franklin Rd., #200, Franklin, MI 48025 or call (810) 855-8385

OFFICE ASSISTANT/PURCHASING clerk needed for a large RV dealership. Must be self motivated, organized & capable of handling multiple tasks. $300 per week. Flexible hours. Benefits. Resume to: General Trailer, 48500 12 Mile, Wixom, MI 48393.

OFFICE ASSISTANT
Assistant needed with knowledge of accounts payable/receivable, collections, filing & computers for a construction service & retail company. Permanent part time 20-30 hrs./wk. Non-smoker. Call B & B Pools/Livonia 313-522-7575, Mon.-Fri., 10-3

OFFICE ASSISTANT
FULL time with benefits. Diversified duties in a fast paced Southfield office. (810) 443-5666 E.O.E.

OFFICE ASSISTANT PART TIME
Livonia distributor needs general office help 4 hours mid-day. Windows, word processing and cheerful phone manner a must. Send resume to: 31814 Glendale, Livonia, MI 48150.

OFFICE CLERICAL
EDI & SBT experience a plus in this OEM automotive company. Bright, energetic, motivated, mature person. Duties include general bookkeeping & data entry. Computer experience should include Word 6.0 & Excel. Immediate opening. Phone Lois at 810-424-8200.

OFFICE CLERICAL
FULL-TIME. Telephone, computer input, general office responsibilities for an established Novi company. Send Resume with qualifications and salary desired to: PO Box 605, Novi, MI 48376-0605

OFFICE CLERICAL
Individual to provide general office support for a distributor sales office in Farmington. Good computer, typing & phone skills a must. Complete benefit package. Send resume to: Charles Berger, Mooney Process Equipment Co., P.O. Box 424, Farmington, MI 48332

OFFICE HELP - Full time, dependable, pleasant voice. Attention to detail very important. Tuxedo rental in Livonia. (313) 525-0020

502 Help Wanted-Office Clerical

OFFICE HELP part-time, Farmington Hills, 3 days per week. Must type minimum 60 WPM & knowledge of Accounts receivable & posting. Send resume to: 31549 W. 13 Mile Rd., Farmington Hill, MI 48334

OFFICE HELP/PART-TIME
Responsibilities include: typing, filing, phones, etc. Must be computer literate. Please send resume to:
Business Office
Attn: R. Gates
3535 Indian Trail
Orchard Lake, MI 48324

OFFICE MANAGER for Livonia business. Extensive bookkeeping, computer, accounts payable/receivable skills required. 810-471-6991

OFFICE MANAGER
Full-time, Mon.-Fri., 8-5. Good organizational skills, good phone manners. Please call Kristen. 810-855-2620

OFFICE POSITIONS!
Full time. Southfield location. Must have previous office experience. Excellent math & 10-key calculator skills need. We offer excellent starting wage. Send resume to
Box #1636
Observer & Eccentric Newspapers
36251 Schoolcraft Rd.
Livonia, MI 48150

OFFICE/SALES ASSISTANT
expanding, computerized distribution/manufacturing co. needs individual for multiple office duties including, order entry, quoting, sales, inventory control, customer contact & follow-up, some purchasing, data entry, and word processing. Walled Lake area. 800-589-7225

OFFICE SECRETARY
Part time with typing skills. Canton. Send resume to: 7288 Sheldon Rd., Canton MI 48187

OFFICE STAFF PLYMOUTH
Part-time weekends or full-time weekday afternoons. Fun, busy home inspection office. Must be Word Perfect 5.1 proficient, know DOS, and enjoy work & people.
FAX resume to: (313) 453-4812
Or send to: 501 S. Main St., Plymouth
An Equal Opportunity Employer

ORDER ENTRY & TELEMARKETERS
Immediate Openings!
Could lead to permanent work.
$6-$7.50 an hr. to start.
Call for Immediate Appointment
Norrell SERVICES
313-981-3351

PART-TIME in-office administrative job for national paramedical firm to acquire attending physician reports. Good telephone skills and typing required. Flexible daytime hours which could lead into a full time position. Call (810) 948-4100

PART-TIME PERMANENT
Livonia firm seeks a sharp, dependable person for various office responsibilities. Phone contact with customers, computer work, etc. 5 days per week - afternoons. Excellent opportunity. (313) 427-3510

FULL-TIME PAYROLL POSITION
KELLY'S WORLD HEADQUARTERS
Kelly Services has an excellent opportunity for a full-time Payroll Clerk position available at our corporate headquarters in Troy. We are looking for motivated candidates with at least 2 years of payroll-related experience, good organizational skills including the ability to manage multiple tasks, excellent customer service-orientation, and PC experience preferably with Excel.
To apply, please send your resume with salary history to: Kelly Services, Inc., Dept. 821MJC, P. O. Box 331179, Detroit, MI 48266-0093.
KELLY SERVICES
An equal opportunity employer

PAYROLL ADMINISTRATOR
Progressive manufacturing company looking for a highly motivated payroll administrator. Must have experience with receptionist duties. Competitive wages & benefit package. Send resume to: Uniflow, Attn: Christine, P.O. Box 705, Novi, MI 48376

PAYROLL CLERK
Full time full benefit package. $7.50 per hour. Orchard Lake Country Club. 810-682-0100

PAYROLL COORDINATOR
1 year experience. Knowledge of Peachtree helpful. Send resume to: Human Resources, 15800 W. McNichols, Detroit, MI 48235

PAYROLL, $18,000
Plymouth firm is seeking an experienced take-charge individual with strong computer & accounting skills. Full-time with benefits. Please send Resume to:
OFFICE MANAGER
P.O. Box 700204
Plymouth, MI 48170

PERSONABLE PERSON
RAPIDLY expanding company needs energetic, detail oriented person for customer service. Challenging environment. Call Laurie, 313-416-8003

PRISM PERFORMANCE SYSTEMS is a growing, nationally recognized training and consulting organization, based in Farmington Hills, and is currently accepting resumes for an Administrative Assistant and Proofer.

ADMINISTRATIVE ASSISTANT
We are seeking a "take charge" individual with demonstrated interpersonal, organizational and follow-up skills to work in a fast-paced environment. Must be proficient in Microsoft Word and Excel and enjoy working with people.

PROOFER
We are seeking an individual who possess a "love for detail" and a team player attitude to proof instructional materials. English background a must! Must be able to work in a fast-paced environment, and effectively manage deadlines.

Prism offers a competitive salary and benefits package. Qualified candidates should forward a resume with cover letter and salary requirements to:
Prism Performance Systems
37000 Grand River, Suite 230
Farmington Hills, MI 48335
Attn: HR Manager
or fax to 810-474-1116

PRODUCTION CLERK
If you enjoy detailed work, and have data entry experience, send resume with salary requirements to: Human Resources Director, American Mailers, 100 American Way, Detroit, MI 48209 or call 313-842-4000. Non-smoking office.

PURCHASING ASSISTANT
Knowledge in industrial tooling & computer skills a plus. Full-time, 8:00-4:30, Mon-Fri. Please call: (810) 649-7300

REAL ESTATE OFFICE
Person needed to assist in setting closings and perform miscellaneous clerical duties. Heavy phone use. Real estate experience is preferable. Call Marie between 3:00 & 5:00PM for an appointment.
(810) 855-8130

EMPLOYMENT

502 Help Wanted-Office Clerical

RECEPTIONIST & Accounts Payable & Receivable person. 3 years experience. Full time. Southfield area. (810) 559-5587

RECEPTIONIST
A metro airport area company is looking for an experienced receptionist with some bookkeeping. Good wages & benefits. Fax resume with salary history to: 313-942-0920

RECEPTIONIST
American Express Financial Advisors is looking for a full-time, afternoon-evening receptionist for busy office. Benefits available. Please forward resume & salary requirements to: Beth Anderson, 31555 W. 14 Mile Rd., Ste. 300, Farmington Hills, MI 48334 or Fax to: 810-626-0302. No phone calls please.
An Equal Opportunity Employer M/F/D

RECEPTIONIST/ASSISTANT
FOR optometrist office. Mature, full time. Walled Lake/South Lyon area. (810) 624-1707

RECEPTIONIST/ASSISTANT
Needed for fast growing manufacturing company. Must have excellent phone skills and computer experience including Windows and Excel. Full time position with benefits. Send resume to:
1806 Rochester Industrial Dr.
Rochester Hills, MI 48309

RECEPTIONIST/ DEPT. ASSISTANT
Company in Southfield in need of a Receptionist with Microsoft Word 6.0 to type letters & memos, answer phones & perform other clerical duties. Long term assignment.
ConTempra
810-583-9500 Madison Hts.
810-650-8600 Rochester Hills
313-563-5900 Dearborn

RECEPTIONIST
Enjoy a stimulating work experience instead of just a job. Our dynamic office is one of 120 nationally. This fast paced environment demands strict attention to detail, excellent typing, and good organizational skills. Staffed with great people, immediate opening. Salaried position offers medical/dental and life insurance. For appointment, call Mr. Forrest, Monday and Tuesday between 9am & 12 noon at (810) 443-7370

RECEPTIONIST
EXPERIENCED or will train right person. Busy Optometric Office in the City of Wayne. Must enjoy working with people. Some optical & computer knowledge a plus. Call Cindy at: (313) 721-5442

RECEPTIONIST/FILE CLERK
Law firm seeking individual to answer phones, maintain filing and light typing. Must be pleasant and well-organized. Send resume and salary requirements to: P.O. Box 249, Bloomfield Hills, MI 48303-0249. Attention: Maria

RECEPTIONIST FOR law offices. 13 Mile & Telegraph area. 8:45am-1pm daily. Non-smoking. No typing. Call (810) 258-0360

RECEPTIONIST
FOR small, but busy Livonia office. Experience a must. Starting pay at $6.50/hour, plus benefits. Send resume to: 32975 Industrial, Livonia MI 48150

RECEPTIONIST
Full time. Must have prior telephone experience. Position open immediately.
Innovative Floor Covering
13250 Newburgh, Livonia
1 Block So. of I-96
(313) 953-4100

RECEPTIONIST FULL TIME
GENERAL office. Typing a must. 1 year office experience preferred. Plymouth. (313) 455-8120

RECEPTIONIST
Full time for property management company. Phones, typing, filing. Please send resume to: TAG, 4000 Town Center, Ste. 8, Southfield MI 48075

RECEPTIONIST
FULL time at a veterinary hospital. Call or come in 9am-5pm: Ross Hospital for Animals, 880 W. Long Lake Rd, Bloomfield Hills. 810-642-2050

RECEPTIONIST
If you enjoy a front desk position with lots of variety, this is the spot for you! Word Processing experience is a plus. Plush suburban firm. Full benefits. Employer paid fee.
PERMANENT STAFF
Troy (810) 585-2720
Fax (810) 585-2725
Farmington Hills (810) 737-5750

RECEPTIONIST: INDUSTRIAL saw company in Wixom is accepting applications for Receptionist. Position requires excellent telephone skills, the ability to handle a multi-line phone system. Ability to do multiple tasks, and work well with other people. Start at $7.50 per hour plus benefits. Apply in person or send resume to: MCSS LTD, 48813 West Rd., Wixom, MI 48393

RECEPTIONIST
Insurance agency needs receptionist. Must be able to type & have basic computer skills. Full-time. Birmingham area. Call Mon.-Fri., 8-3pm. Call Ms. Cox. 810-642-0700

RECEPTIONIST
MEDICAL office.
Full time. Good benefits.
Call Theresa: (810) 932-2560

RECEPTIONIST
Medium sized Troy law office is seeking an outgoing people-person who can project "We're glad you called us" attitude. Prior telephone experience is extremely helpful but may consider training. Duties include answering phones, processing incoming and outgoing mail and other light clerical projects as assigned. Please call 810-362-0168, ext. 101

RECEPTIONIST
National Medical Distributor has a full time entry level position available for Receptionist. Must be articulate, have neat appearance & a pleasant personality. Must be able to handle busy switchboard. Please send resume to Attention: R.O.F. 45755 5 Mile, Plymouth, MI 48170

RECEPTIONIST, needed full time for chiropractic office in Farmington. Must be outgoing, energetic. Please call: (810) 471-5554

RECEPTIONIST NEEDED temporarily for the afternoon in a busy Farmington Hills real estate office. Experience helpful on a telephone voice mail system & microsoft word for windows. Ralph Manuel Associates West. Call Janet Homer, 810-851-6900, Ext. 66

RECEPTIONIST
NEEDED for fast paced professional office. Must be outgoing with good communication skills. Entry level. Good benefit package. Apply in person at: 30785 Grand River, Farmington Hills. (810) 478-7030

RECEPTIONIST
NEEDED full time, for busy nutritional office. Full benefits. Salary based on experience. Call (810) 684-1949

RECEPTIONIST/OFFICE ASSISTANT
PROFESSIONAL, responsible individual. 10 lines +. Good typing skills, MS Word or Word Perfect. Excellent salary/benefits/tuition reimbursement. Troy area. Perm.
Boyer Search Group 810-645-0900

RECEPTIONIST, PART-TIME
With excellent phone skills, for busy real estate office, to work Monday thru Friday, 4PM-8PM. Light typing and filing also required.
Please call (810) 647-7100

502 Help Wanted-Office Clerical

RECEPTIONIST
Our front office is seeking a team player! Necessary skills include proficiency in Word Perfect, good oral and written communication skills, ability to manage time effectively and maintain confidentiality.
For consideration apply at or call:
Dorvin Nursing Center
29270 Morlock
Livonia, MI
810-476-0555

RECEPTIONIST
Part time Mon. thru Fri., 11am to 4pm. W. Bloomfield office. Answering phones, light typing, filing. Call Sharon. 810-851-4100

RECEPTIONIST PART-TIME
With excellent phone skills, for busy real estate office, to work Monday thru Friday 4PM-8PM. Light typing and filing also required.
Please Call (810) 647-7100

RECEPTIONIST
Part-time
We're looking for an experienced part-time receptionist to assist our busy West Bloomfield real estate office. 2 evenings, every other Friday, and every other weekend. Light typing required. Call Claudine
(810) 932-2915

RECEPTIONIST
part time for busy Bloomfield Hills hair salon. Business background helpful. Must be available some eves. & Saturdays. Fax resume to 810-642-7687 or call for an interview 810-642-2882

RECEPTIONIST
Part-time for evenings and/or weekends. Apply in person. Bordine Nursery Ltd. 1835 South Rochester Road, Rochester Hills

RECEPTIONIST - Permanent part time position in busy Franklin salon. No experience necessary. Please call (810) 626-2457

RECEPTIONIST - Plymouth company desires experienced receptionist to handle busy multi-line switchboard and front office duties. Good communication, typing and computer skills necessary. Send resume to Box #1563
Observer & Eccentric Newspapers
36251 Schoolcraft Rd.
Livonia, MI 48150

RECEPTIONIST POSITION
available. Apply in person. Lovers Lane, 2020 N. Wayne Rd. Westland MI

RECEPTIONIST
Property Management company seeking highly motivated self-starter for front desk position. Must have pleasant phone personality and the ability to handle many tasks in a fast paced environment. Good typing skills and PC knowledge required. For consideration, please send resume to Office Manager, P.O. Box 2480, Farmington Hills, MI 48334

RECEPTIONIST
ROSS Mortgage is interviewing highly professional team players for their executive office. The right candidate for the receptionist position possesses excellent communication skills and has multi-line phone experience in a fast paced office environment. This full time opportunity offers salary and benefits. Respond to "Receptionist Position" with resume via FAX (810) 968-1845, or mail to 25900 Greenfield Road, Suite 401, Oak Park MI 48237

RECEPTIONIST/SECRETARY
NEEDED for Southfield based company. Good typing, WordPerfect & multi-line phone skills needed. Send resume to: Personnel, 24151 Telegraph, #280, Southfield, MI 48034

RECEPTIONIST/SECRETARY
with prior office experience and friendly telephone voice. WordPerfect and Lotus 123 experience required. Company produces educational programs for schools. Send resume to ECA, Inc., P.O. Box 700436, Plymouth, MI 48170; or fax to 313-451-2043. No calls, please.

RECEPTIONIST/SECRETARY SALES & MARKETING
We are an automotive parts supplier of a Fortune 500 Company & we currently have an excellent opening for a Receptionist/Secretary who functions well in a demanding position for our Sales & Marketing Headquarters office located in the Southfield area.
Your responsibilities will encompass a wide range of tasks & require exceptional organizational, communication & interpersonal skills.
We require the ability to exercise initiative & work at a fast pace under pressure. In addition, you must have experience in operating a switchboard console, working with a variety of office equipment (I.E. faxes, copiers, mail processing), perform travel planning & scheduling appointments. A minimum of 3-years background working in an office environment preferably in a Sales & Marketing. Personal computer experience is required with proficiency in Lotus 1-2-3 & WordPerfect.
We offer a competitive compensation & total benefits package which includes a 401K & Stock Purchase Plan. For prompt, confidential consideration, please forward your resume, including salary history to: Box #1597
Observer & Eccentric Newspapers
36251 Schoolcraft Rd.
Livonia, MI 48150
We are an equal opportunity employer & are actively seeking minority & female candidates.

Receptionist/Secretarial
Part time position open at a leading Livonia real estate office. Basic Clerical and phone skills required. Flexible hours. Weekends and some weekday evenings. Please contact Anne Norris at Century 21 Row, 313-464-7111

RECEPTIONIST/SECRETARY
Self starter able to work independently. Must have great communication skills & word processing experience. Please send resume w/salary range to: Property Management, 5657 W. Maple, West Bloomfield, MI 48322, attn: David or fax to: (810) 626-2540

RECEPTIONIST/SECRETARY
STAR Automation is seeking a professional person to fill our Receptionist/Secretary position. This full-time position will support many sales functions. These functions include: supporting company sales people, Independent Reps, typing quotes, customer contact, filing and reception work. Must be proficient in WordPerfect. We offer competitive wages, benefits package and 401k. Send resume to: Star Automation, Inc., 27260 Haggerty Rd., Suite A13, Farmington, MI 48331

RECEPTIONISTS - needed for large and small companies in Troy, Birmingham and Southfield areas. Long and short term jobs. Salary $6.00 - $8.00/hr. and benefits.
(810) 585-9210
TEMPORARY RESOURCES

RECEPTIONIST
Successful candidate must have 1 year receptionist experience with some clerical experience preferred. PC experience using word processing (MS Word Preferred), data base software with ability to operate a 10-key calculator preferred. Good communication skills and pleasant telephone manner required. We offer competitive salary and benefits with opportunity for personal and professional growth. Send resume and salary requirements to:
Human Resources Coordinator, 22100 Providence Drive, Suite 200 Southfield, MI 48075

502 Help Wanted-Office Clerical

RECEPTIONISTS
Urgently needed for Troy area. Need to be available for interview ASAP. Great pay for computer skills. Call now!! 810-362-9696
CORPORATE PERSONNEL SERVICES
EOE NO FEES

RECEPTIONISTS
$14-$17,000
DEPENDING ON EXPERIENCE
Service charges paid by companies. Various metro locations, all offer benefits. Office experience and computer a must. Call 810-399-3450.
Snelling Personnel Services

RECEPTIONIST TO $22,000
Two positions available. Troy/Ferndale. Microsoft word. Pleasant phone manner. Lots of variety. Benefits. Call 810-772-6760.
Snelling Personnel Services

RECEPTIONIST TO $9/HR.
PERSONNEL SYSTEMS
(313) 459-1166

RECEPTIONIST - WordProcessor. Southfield and Livonia. $8-$9/hr.

EXECUTIVE SECRETARY - Southfield. Must know graphs and charts. Windows and Excel. $10-$12/hr.

DATA ENTRY-Auburn Hills. $7/hr.

TELECOMMUNICATIONS Operators, Southfield. Flexible schedules available. $7/hr.

SECRETARY - Troy. WordPerfect 5.1, collections experience preferred. $8/hr.

SECRETARY, Part time. Bloomfield Hills. WordPerfect 5.1, DOS. Must know Data Base Management and graphics. $11-$12/hr.
OAKTEC
Professional Staffing
Farmington Hills 810-488-0464
Auburn Hills 810-377-4070

RECEPTIONIST/ WORD PROCESSOR
UNITIVE Corporation, a Lotus Premium Business Partner and leading provider of Lotus Notes and Electronic Mail system integration service is seeking a polished professional to handle our front office needs. Our receptionist must be very customer service oriented & possess skills in word processing, graphics and spread sheets. We utilize the Lotus SmartSuite of applications, AmiPro, Freelance and Lotus 123. We are an aggressive motivated company that is well capitalized with clients throughout the US. Excellent benefits package. FAX or mail your resume to:
UNITIVE Corporation
Attn: HR Manager
31731 Northwestern Hwy.
Ste. 266W
Farmington Hills, MI 48334
FAX: (810) 855-2475

RENTAL AGENT/ GENERAL OFFICE
Sharp people needed to assist in new van rental business. Great opportunity for career minded people. (313) 255-6226

★ **SALES DEPARTMENT SECRETARY**
$23,000
Assist the sales department in this busy suburban firm. Microsoft desired. Coordinate special projects. Lots of customer service and fast paced environment. Great benefits including profit sharing and optical.
All fees employer paid. Call or FAX too
810-649-3330
or FAX resume to: 810-649-FAX-2
M. BOOKSPAN & ASSOCIATES
PERSONNEL SERVICES

★ **SALES DEPT SECRETARY**
$23,000
Assist the sales department in this busy suburban firm, microsoft desired, coordinate special projects, lots of customer service and fast paced environment, great benefits including profit sharing and optical. All fees employer paid.
810-649-3330
or FAX resume to: 810-649-FAX-2
M. BOOKSPAN & ASSOCIATES
PERSONNEL SERVICES

SALES SECRETARY
FULL time, immediate opening with stable industrial products company. Must be a self starting team player, able to manage multiple tasks and assignments. Minimum 3 years sales secretarial experience required. Must have working knowledge of PC (IBM compatible) word processing (WordPerfect 6.0 or similar) and spreadsheets (Lotus or similar). Pay commensurate with experience. Excellent benefits. Location accessible to major expressways. Please send resume with salary requirements in confidence to: Box #1246
Observer & Eccentric Newspapers
36251 Schoolcraft Rd.
Livonia, MI 48150
An Equal Opportunity Employer

SALES SECRETARY - Southfield automotive supplier, experience, Wordperfect 5.1, DOS, Lotus, Harvard Graphics, work for director of sales, benefits. $22,000 to $30,000. Fee paid

DATA ENTRY - N. W. area, good math aptitude, numeric 10 key pad, benefits, $7/hr., permanent. Fee paid

GERMAN SPEAKING - secretary for 2 vice presidents, international firm. Microsoft/windows, Excel, Powerpoint, shorthand helpful, some work experience in Germany. Excellent opportunity. Benefits, salary open.

OFFICE MANAGER - bookkeeper, Peach Tree or peg board systems. Computer skills. $22,500. Fee paid

SECRETARY - receptionist, phones, filing, typing 50 wpm, Microsoft word w/windows, excellent spelling & grammar, benefits. $18,000. Fee paid

LOIS RAY PERSONNEL
(810) 646-5580

SALES SECRETARY TO $25,000
Assist the sales staff of a large company offering security and good benefits. This is a newly created position, wordperfect for windows or AMI-PRO preferred. Hurry! Call 313-464-0909.
Snelling Personnel Services

SALES SECRETARY, $26,000
Major Plymouth firm, microsoft word, 2-3 years secretarial experience. Automotive or manufacturing background a plus. Call 810-772-6760.
Snelling Personnel Services

SALES SECRETARY, $19,700
Major Wixom firm: WordPerfect for windows, plus Excel. Lots of variety. Immediate opening.
Call Donna, 810-772-6760.
Snelling Personnel Services

SCHEDULING COORDINATOR FOR HOME HEALTH AGENCY.
One year experience required. Must be able to handle multiple phone calls, be well organized, keep accurate records, and have exceptional communication skills. Using tact and maintaining composure. Home health aide a plus. If interested please call Banmia Inc., (810) 357-7474

SCOTT SHUPTRINE Furniture seeks a part-time receptionist, professional & friendly. Apply: 43606 W. Oaks Dr., Novi, ask for Jim Heron

502 Help Wanted-Office Clerical

SECRETARIAL / CUSTOMER SERVICE
Position. Computer knowledge preferred. Farmington Hills area. Please call. (810) 489-3100

SECRETARIAL POSITION - part time, flexible hours, computer experience necessary. AMP Building Co. Call for appointment. (810) 549-1188

JUNIOR SECRETARIES TO $9/HR.
3 Openings. Word Perfect & Spreadsheet experience helpful.
ARBOR TEMPS 459-1166

SECRETARIES
Due to major growth, professional CPA firm has several secretarial positions available in our Southfield and Bloomfield Hills offices. Ideal candidate will be a team player, be well organized, have excellent communication skills and possess at least 5 years of solid secretarial experience. Must have a strong computer background preferably in WordPerfect 6.0 for Windows. Spreadsheet experience a plus.
If interested, please send resume and salary requirements to: Ms. Nash, P.O. Box 691, Southfield, MI 48037
An Equal Opportunity Employer

SECRETARIES
Major commercial construction company in southfield needs secretaries with Microsoft Word and Excel experience. Long and short term jobs. Salary $9.00-$11.00/hr and benefits. (810) 585-9210
TEMPORARY RESOURCES

SECRETARIES
Major auto related company in Auburn Hills is looking for secretaries with all windows software experience. Microsoft Word a plus. Long and short term openings. Salary $9.00-$12.00/hr and benefits.
(810) 585-9210
TEMPORARY RESOURCES

SECRETARIES
$10-$13/HR
Seeking dependable people for immediate positions. Excellent phone skills, word processing experience needed. Long/short term, temp-to-hire, benefits.
CALL TODAY!
Farmington Hills 810-615-0660
Madison Hgts. 810-545-2550
Rochester Hills 810-650-5690
Western
STAFF SERVICES.

SECRETARY/ ADMINISTRATIVE ASSISTANT
Strong Word Processing, phone & organizational skills necessary.
Send resume to:
Box #1606
Observer & Eccentric Newspapers
36251 Schoolcraft Rd.
Livonia, MI 48150

SECRETARY
Allstate Insurance Company seeks Secretary to work 8am-4:15pm Mon.-Fri. Must be organized and have good communication skills. Typing 55 WPM and Word Perfect for Windows. Please call Lynne at (810) 351-7051 or send resume to: 100 Galleria Officentre, Ste. 300, Southfield, MI 48034

SECRETARY/BOOKKEEPER
1 person office. Must have 5 years experience. Must be computer literate. Good pay & benefits. Leave message. 810-539-1029

SECRETARY
Busy Executive needs personal secretary for a variety of duties. Computer literacy required, dictaphone and shorthand a plus. Fax resume and salary requirements to 810-642-9744 or send to SECRETARY, 32400 Telegraph Road, #205-C, Bingham Farms, MI 48205

SECRETARY
Career Opportunity for self starter with good communication & organizational skills. Fast paced shopping center management company, located in Maple/Orchard Lake area, seeks computer literate/WordPerfect. Knowledgeable person who enjoys challenging work, offering significant learning opportunities. Send resume to: L.S. Management, Inc., P.O. Box 250095, W. Bloomfield, MI 48325 or FAX to: (810) 851-3773

SECRETARY
Computer, bookkeeping, payroll & phone experience a must. Immediate opening, full-time. Call Kathy at: 810-348-5133, or Fax resume to: 810-348-2224

SECRETARY
Construction/contractor secretary experienced with sworn statements, waivers, etc. needed for Southfield office. Word Processing (WordPerfect 6.0 for Windows) and good telephone skills required.
Send resume and salary requirements to Construction Secretary, P. O. Box 3098, Southfield, MI 48037-3098 or FAX to 810-827-7550.

SECRETARY
Downtown Birmingham, 30-40 hours/week. Light bookkeeping, phones, office management. Salary $10-$11 per hour. Send resume to: 250 Martin, Birmingham, Mich. 48009.
Fax 810-642-4800

SECRETARY
Downtown Detroit financial services corporation has a secretarial position available. Candidates should be self-motivated, organized and detail-oriented with accurate typing skills (50 wpm preferred). This position requires previous word processing experience and a highly professional demeanor. Compensation includes benefit package. Those interested send resume and salary requirements to:
Secretary
P. O. Box 2660
Detroit, Michigan 48231
Equal Opportunity Employer

SECRETARY
Experienced individual needed to join our secretarial team. Typing 55 wpm and WordPerfect 6.0 required. Professional manner and excellent organizational skills. Full benefits. Send resume and salary requirements to HR/Secretary, 29299 Franklin Road, Southfield, MI 48034.

SECRETARY for busy construction office. Min. 5 yrs. experience. Must have computer experience, Word-Perfect & Excel preferred. Send resume w/salary requirements to: Personnel, 2195 S. Milford Rd., Milford, MI 48381

SECRETARY FOR health & beauty care products manufacturer. Lotus & WordPerfect a must. Full time. Phone Harold. (313) 522-4488

SECRETARY - full time, some weekends. Experienced for several companies located at corner of 23 Mile & Dequindre. Please call 810-731-3500.

SECRETARY full time, send resume with salary requirements to: BRC, 30600 Telegraph, Ste 1211, Bingham Farms 48025 Attn: Mary

SECRETARY
High energy individual with excellent organizational, communication, computer skills. Must have ability to work under strict deadlines. Salary commensurate with experience.
Boyer Search Group (810) 645-0900

SECRETARY - Mature person, experienced in Peachtree Accountant System. SUPERIOR FLOORS Livonia, MI 810-442-7570

SECRETARY needed for established furniture store in Plymouth. 30 hours. Excellent communication & organization skills. (313) 459-1300

502 Help Wanted-Office Clerical

SECRETARY - (MANAGER)
Small, dynamic Southfield consulting firm, near 12 Mile & Northwestern, needs person with diverse skills, energy and desire to learn. Initial responsibilities include typing, filing, answering phones, desktop publishing. Ideal person should have excellent oral and written communication skills, computer competence, some bookkeeping experience or accounting education, type 60 WPM. Eventual responsibility for publishing and office operations. Competitive benefits. EOE 810-356-8181

SECRETARY MORTGAGE PROCESSOR
New mortgage co in area looking for Mortgage Processor Secretary to process loans. Willing to train. Competitive salary & bonus. Please send resume to: 31800 Northwestern Hwy, Ste 130, Farmington Hills, MI 48334 or call Jim or Allan (810) 539-9955

SECRETARY
Now is the time to take the next step in your career! Growth positions available with top firms in advertising, automotive, manufacturing, purchasing & real estate. MS Word or WordPerfect experience needed. Full benefits including tuition. Salaries from $19-$27,000

PERMANENT STAFF
Troy (810) 585-2720
Fax (810) 585-2725
Farmington Hills (810) 737-5750

SECRETARY
Office machines company. Needs WordPerfect, professional appearance. Call 810-356-2300

SECRETARY
OUR companies offer their employees the latest in computer technology, excellent earning potential, and growth opportunities. We need your prior word processing experience and the ability to interact with clients. To $13.00/hr. Call Shen, Livonia (810) 472-2934
UNIFORCE SERVICES

SECRETARY PROPERTY MANAGEMENT
Property Management Company seeks Secretary/Receptionist for large, multi-tenant office building. Must be highly organized, detail oriented, enjoy interaction with public. Ability to coordinate and follow up on multiple projects at once a must. Experience with Lotus and WordPerfect and ability to learn new software programs quickly preferred. 50 wpm typing required. 1-2 years secretarial experience and/or some college preferred. Send resume to: 2000 Town Center, Suite 2100, Southfield, MI 48075 E.O.E.

SECRETARY/ RECEPTIONIST
Real Estate Office seeking part-time secretary/receptionist. Hours can be flexible. Computer knowledge a must. Great working environment. Call Elena at 462-3000 between 8:30 and 12:30 for an interview.

SECRETARY/RECEPTIONIST
NATIONAL floral wholesaler, full time. Excellent advancement. Experienced in computer, phones, type 65 plus, excellent grammar & administration skills. References required. Farmington Hills. (810) 553-0647

SECRETARY/RECEPTIONIST
Livonia engineering firm, Purchasing department. Livonia. Good organizational skills. Word Perfect or Microsoft Word. Spreadsheet experience. Knowledge of shipping and receiving procedures a plus.
Full company paid benefits plan.
Apply or send resume
ROUSH INDUSTRIES
11916 Market
Livonia, MI 48150
Fax 313-591-4333
313-591-1010

SECRETARY/ RECEPTIONIST
ALSAC-St. Jude Children's Research Hospital,
(Danny Thomas, Founder)
in Memphis, Tennessee, has a full-time opportunity in our regional office in the Madison Heights, Michigan area for a Secretary/Receptionist with 1-2 years office experience. Must possess good verbal and written communications skills, type 50-65 wpm and have knowledge of Word Perfect and Lotus 123 for windows. For immediate consideration send resume to (no calls please):
Regional Director
ALSAC-St. Jude
Children's Research Hospital
31101 Dequindre
Madison Heights, MI 48071-1566
eoe m/f/d/v

SECRETARY/ RECEPTIONIST
Downtown Birmingham financial firm seeks Secretary/Receptionist for full-time employment. Must be computer literate & have some clerical experience. No heavy typing. Mon-Fri, 9am-6pm. Call (810) 644-8838

SECRETARY/RECEPTIONIST
CAN you wear a lot of hats? Fast growing automotive graphics company has immediate opening for ambitious individual. Must be well organized & capable of handling multiple tasks. Knowledge of PC helpful. Competitive salary, excellent benefits. Send resume w/salary history to: Competition Graphics, 31690 W. 12 Mile, Suite 4, Farmington Hills 48334.

SECRETARY/ RECEPTIONIST
Immediate opening for full time Receptionist/Secretary at Southfield based regional headquarters for growing Real Estate franchiser. Responsibilities include: phones, bank deposits, special events reservations, and general clerical duties. The ideal candidate is motivated, organized, and has excellent phone skills. Computer experience helpful. If you are a motivated self-starter with a strong work ethic, and attention to detail, send resume to:
REMAX detroit metro, inc.
Attn: J.S.
#30 Oak Hollow, Ste. 320
Southfield MI 48034
No telephone inquiries please
An Equal Opportunity Employer

SECRETARY
Regional sales office has an opening for a part time Secretary, possibly leading to full time. Candidates should have computer skills & good phone etiquette. Send resume to:
PERSONNEL MANAGER
RITTAL CORPORATION
46996 Liberty Drive
Wixom, MI 48335
An Equal Opportunity Employer

SECRETARYS
Busy general practice law firm, 13 Mile & Southfield Rds, seeks experienced Secretarys. Part-time & full-time available. Good salary & fringes. Send resume to: Ms. Johnson, 30555 Southfield Rd., Suite 400, Southfield, MI 48076.

SECRETARY
Small Farmington Hills Law firm seeks experience secretary, and no legal experience necessary. Will train, knowledge of Mac & word a plus. Send resume to Bloom, Bloom & Associates 30500 Northwestern Hwy Ste 200, Farmington Hills, MI 48334 or fax 810-932-5201.

SECRETARY
SOUTHFIELD personal injury law firm seeks Secretary with WordPerfect skills. Top salary and medical benefits. Call 810-356-6250, ask for Andrea J. or Fax resume to: 810-352-6254

502 Help Wanted-Office Clerical

SECRETARY
Surgical Services
Part-time, days. Candidates must have 2 yrs. secretarial experience, 50 wpm accurate typing & demonstrated word processing experience preferably utilizing WordPerfect software. Additional secretarial training & experience preferred. Previous experience calculating timecards a plus.
Please submit a detailed resume or apply Mon-Thurs., 8am-12noon.
PROVIDENCE
Hospital & Medical Centers
EMPLOYMENT SERVICES
22255 Greenfield, Ste. 310
Southfield, MI 48075
An Equal Opportunity Employer

SECRETARY
THE D&N Bank of Troy has an immediate employment opportunity for an experienced support professional. This full-time position will be responsible for prompt, efficient, and friendly greeting of bank customers, referring customers to specific bank employees, answering routine questions regarding bank services and fees, scheduling appointments, taking messages, opening and distributing mail, maintaining files, and performing clerical activities associated with the position. Requires at least one year of customer service and secretarial experience, preferably within a financial services organization.
D&N Bank offers a comprehensive compensation and benefit package. For confidential consideration, please submit resume and salary history to:
Community Bank President
363 W. Big Beaver, Suite 150
Troy, MI 48084
Equal Opportunity Employer
Male/Female/Handicapped/Vet

SECRETARY - Used Car Dealer. Full time/part time. Experienced, 50 wpm, general duties, computers. Call 9 to 5. 810-585-9732

SECRETARY
WE have new opportunities for your all around skills and executive level experience with a major north Oakland City technology firm. Long and short term. $9.00 to $13.00/hour. Call Shelly 810-646-7661
UNIFORCE SERVICES

SHIPPING AND RECEIVING
Growing warehouse looking for self-motivated help. Responsibilities include: warehouse maintenance, hi-lo driving, UPS and shipping. Apply at: 8411 Ronda Dr., Canton MI 48187 (313) 459-5870

SHIPPING CLERK/ PERSON FRIDAY
Canton Company seeking full-time person. Duties to include warehouse & shipping, general office & computer skills a +. Right candidate will have future for advancement. Willing to train the right person. Phone Patti at: 313-455-7110 or Fax: 1-800-236-9837

SIZZLING SECRETARIES
$18,000
Service charge paid by company. Stable suburban company offering full benefits is in need of a team player. Variety of duties, good typing and grammar skills a must. Call for immediate appointment.
810-399-3450
Snelling Personnel Services

STENO CLERK
Responsible individual needed to fill general office/clerical position in the Planning Department. Excellent communication and public relations skills required. Ability to compose minutes of meetings from audio-tape. Minimum typing speed 70 wpm. Salary $23,467 with a comprehensive fringe benefit package. Obtain and submit an application by September 1, 1995 at 5:00 p.m. from the City of Novi Personnel Department, 45175 West Ten Mile Road, Novi, MI 48375.

SWITCHBOARD/CASHIER
Excellent entry level position available for individual with pleasant personality & number aptitude. Experience helpful, but will train qualified individual. Benefits include insurance, sick days, and 401K. Send or fax resume to: Kathy Tallman, McDonald Ford Sales, 550 West 7 Mile, Northville, MI 48167. Fax 810-349-2159

SWITCHBOARD - LIGHT CLERICAL
FULL BENEFITS - For application appointment, contact Suzie Paschen in New Car Showroom.
LOU LA RICHE CHEVROLET
40875 Plymouth Road
Plymouth, MI 48170

SWITCHBOARD OPERATOR
Looking for a friendly person with a pleasant voice. Full time, Mon. thru Fri. Full benefits. If interested, call Sandy at:
CRESTWOOD DODGE
(313) 421-5700.

TELECOMMUNICATIONS
OAKWOOD Healthcare System's Information Services Department is seeking a highly motivated Telecommunications professional to oversee the day-to-day operation of a 15-switch Nortel private voice network.
Responsibilities will include supervising technical staff, monitoring PBX performance, coordinating repairs and telephone change activity, as well as maintaining a hardware inventory.
The qualified individual should have at least 5 years' experience in overseeing the operation and maintenance of a Nortel private network, Nortel Meridian 1 technical certification and a broad background in Telecommunications. Experience in programming BARS and maintaining digital paging equipment is desired.
Oakwood offers a superior opportunity to grow with a department which places emphasis on teamwork and quality. In addition, we offer competitive compensation and benefits. To learn more about this challenging career opportunity, please send your resume with salary requirements in confidence to: Oakwood Healthcare System, 22370 Michigan Ave., Dearborn, MI, 48123-2500, Attn: Karen Bennett.
An Equal Opportunity Employer
OAKWOOD
Healthcare System

TELEPHONE RECEPTIONIST
SAT. & Sun. & 2 evenings. Mature & dependable individual. Call & ask for Kathlyne at: (810) 645-2900

TITLE INSURANCE PROCESSOR
Real estate & computer experience a must. Birmingham area.
Send resume to:
Box #1609
Observer & Eccentric Newspapers
36251 Schoolcraft Rd.
Livonia, MI 48150

502 Help Wanted-Office Clerical

TELEPHONE OPERATORS
Quick Find, a new information directory service, has openings for telephone operators to answer the 800 lines. The individuals selected must have excellent verbal communication and customer service skills and must be computer literate. Openings exist for day, afternoon and midnight shifts. The positions pay $7/hour. Please mail or fax your resume to:
Pam Freeman
Quick Find
14115 Farmington Rd.
Livonia, MI 48154
Fax# (313) 525-1401

TRAVEL AGENT
minimum 2 years experience necessary. Sabre. Farmington area. (810) 476-3433

TWO IMMEDIATE OPENINGS
Word Processing Clerk - WordPerfect for Windows, Harvard & Corel. Receptionist - switchboard & light typing, WordPerfect 5.1. Both full time with benefits. Farmington Hills area. Send resume to Jennifer, PO Box 251701, W Bloomfield, MI 48325 or Fax to: 810-851-5436

TYPIST - EXPERIENCED, needed full time for insurance firm in Livonia. Must know MicrosoftWord and Excel. Entry level position with great advancement potential. Some college preferred. Insurance knowledge a plus. Send resume and cover letter with salary requirements to: P.O. Box 9226, Livonia, MI 48141, Attention: Word Processing Department or FAX to: (313) 525-0612

TYPIST
Experienced. Title committments, data entry, receptionist. Call Eileen. 810-478-3303

UNIQUE OFFICE position available for customer service oriented individual. Scheduling, dispatching & on-call also included. Please send resume to: 4772 Tara Ct., West Bloomfield, MI 48323

VARIETY OF RESPONSIBILITIES
For this full time position in small office. 2 years previous office experience. Sales experience helpful, but not required. Casual & fun atmosphere w/a growing company. Walled Lake/Commerce area. (810) 669-5473

★ WANT TO ESCAPE FROM THAT CUBICLE?
Detailed oriented person with great people skills for exclusive Birmingham specialty store. Must leave message/machine. (810) 335-1062

Warehouse Clerk/ Administrator
PFS, a division of PepsiCo, is seeking a clerk/administrator to work 2nd shift in our Novi distribution facility. The successful candidate will need to be computer literate and have the ability to handle multiple tasks at once in a high energy environment.
We offer full benefits, paid holidays, stock options and competitive salary to the successful candidate. Please apply in person or send resume to: PFS, 43650 Gen-Mar, Novi, MI 48375. (810) 347-4210. Equal Opportunity Employer. M/F/D/V
PFS

We can change your life for good, temporarily. Administrative positions are waiting for you:
Any software experience welcome
•Word processing, Microsoft Word, Excel & PowerPoint
-Receptionist
-Clerical
ADIA
THE EMPLOYMENT PEOPLE
(810) 442-7800

WEST BLOOMFIELD law firm seeks legal secretary with insurance/medical malpractice defense experience. Must possess excellent organizational skills. Word Perfect 5.1 (WP 6.0 windows a plus). Non smoking office, send resume to Administrator, P.O. Box 25502, West Bloomfield, MI 48325-5002.

WORD PROCESSING OPERATOR
Join our dynamic team of professionals at RMT, Inc. We are an engineering firm specializing in environmental management issues. A career opportunity exists for a Word Processing Operator who enjoys challenges and a fast-paced environment.
If you have 2-5 years of word processing experience, a high attention to detail, a working knowledge of WordPerfect 5.1, Lotus 123, and a typing speed of 65 wpm, let us hear from you. Experience with Microsoft WORD, Excel, Paradox and completion of a word processing course desirable.
Comprehensive benefits package. Send cover letter and resume with salary history and expectations to:
RMT, INC.
Attn: OE-2002
PO Box 991
Ann Arbor, MI 48106
An Equal Opportunity Employer

Word Processing Receptionist
Large company in Farmington Hills seeking professional to answer 5 incoming lines with light word processing skills on Microsoft Word on Macintosh. Hours 8:30am-4:30pm. Long term indefinite position.
ConTempra
810-583-9500 Madison Hts.
810-650-8600 Rochester Hills
313-563-5900 Dearborn

WORD PROCESSOR
A Southeast Michigan consulting engineering firm is accepting applications for Word Processors. Applicants must be able to demonstrate a high level of proficiency with Microsoft Word and have knowledge of Windows and computer networking.
Position requires a High School degree minimum, college preferred. Minimum two years work experience in a word processing environment. Company is an equal opportunity employer offering an attractive benefit package and working conditions.
Interested parties should submit a resume, with salary history, to:
Word Processor
Director of Human Resources
P. O. Box 824
Bloomfield Hills, MI 48303-0824

WORD PROCESSOR
FOR insurance agency. Experienced in Microsoft Word for Windows 6.0. Excellent salary & benefits. Send resume to Box #1602
Observer & Eccentric Newspapers
36251 Schoolcraft Rd.
Livonia, MI 48150

502 Help Wanted-Office Clerical

WORD PROCESSOR - Novi
Transcription/secretarial duties. Non-smoking office. Superior spelling a necessity, pleasant out-going manner for a busy medical/legal Novi office. Professional appearance, word processing/computer knowledge and telephone skills required. Medicare billing experience helpful but not required. Send resume and salary requirements to:
Box #1455
Observer & Eccentric Newspapers
36251 Schoolcraft Rd.
Livonia, MI 48150

WORD PROCESSORS
Needed Immediately
Typing 40wpm plus experienced in;
MS WORD & EXCEL
Assignments located in Troy, Southfield & Farmington Hills. Pay range:
$9-$12/Hr
Depending on experience
Long term & temp-to-perm positions.
TUTORIAL TRAINING AVAILABLE IN ALL SOFTWARE
ConTempra
810-583-9500 Madison Hts.
810-650-8600 Rochester Hills
313-563-5900 Dearborn

504 Help Wanted-Dental

ASSISTANT - Full time, 40 hrs., 4 days. No Fri. or Sat. Min. 1 yr. experience. Start $9/hr. Medical insurance and bonuses. 810-851-6020

★ CERAMIST to head small high quality C&B lab. Salary negotiable, benefits, great future. 810 855-5533

DENTAL ADMINISTRATOR
Do you enjoy work? Believe in yourself, have an outgoing personality, cheerful smile, feel you can contribute to a fun atmosphere? We want you! Full time. Excellent salary in friendly Livonia office. 313-591-3636

DENTAL ASSISTANT: Do you want to be well paid for work you love in a professional, growth-oriented environment? A high quality specialty practice seeks an additional experienced dental assistant to join its clinical team. Call (810) 357-3213

DENTAL ASSISTANT/Receptionist. Experienced, full time, childrens office. Must know front office duties. Mon-Fri. 8:30-5pm. 810-855-6613

DENTAL ASSISTANT
Modern west side office looking for full or part time chairside, 4 days/week. Must have x-ray certification. Excellent pay-great office to work at! Please call: 313-421-5212

DENTAL ASSISTANT
FRIENDLY, outgoing person needed full-time. Experience required. Troy family practice. (810) 649-2868

DENTAL ASSISTANT
Full time. Person must be experienced. Expanded duties; X-Rays, make temporaries for friendly Livonia family practice. (313) 464-3430

DENTAL ASSISTANT / Receptionist
Part-time. Experienced or new. Troy 810-643-7530

DENTAL ASSISTANT
Experienced or certified for busy group practice. Join our patient oriented staff. Westland and South Canton/Belleville offices. Benefits. (313) 697-4400

DENTAL ASSISTANT/Receptionist
Full time. Some experience required. Friendly. Pleasant office staff. Livonia area. (313) 525-6432

DENTAL ASSISTANT
W. Dearborn, 2 doctor office. 30 hrs. plus. No nights. Experience preferred. (313) 563-3400

DENTAL ASSISTANT
needed in friendly office. Experience preferred. Full-time. 810-626-6810

DENTAL ASSISTANT
Chair side assistant for part time, afternoon position. Mon-Thur. Farmington Hills Family Practice. Please call: (810) 553-3565.

DENTAL ASSISTANT
WITH orthodontic experience for general dental office in Westland, full time with benefits. Great staff. Call Linda at 313-728-5600

DENTAL ASSISTANT
Full-time chairside position for experienced professional. Salary open for the right individual. Friendly, progressive Bloomfield office. Send resume: WCR, 311 Aspen, Birmingham, MI 48009

DENTAL ASSISTANT
Excellent opportunity for an experienced, expanded duties assistant. Modern, busy, fee for service practice in Canton needs you. Excellent salary & benefits. (313) 981-4040

DENTAL ASSISTANT
Seeking full time experienced Dental Assistant for friendly, patient-oriented, office in Plymouth. Enthusiastic team-player a must. Salary/benefits commensurate with experience & ability. Computer knowledge a plus. Call 313-459-2400

DENTAL ASSISTANTS & Dental Receptionists our needed. Offices are calling Peak Performers for temporary & full-time positions. If you have at least 1 yr. experience, call us today. No fees. EOE. (810) 477-5777

DENTAL ASSISTANT
Troy general dental practice needs assistant for 20-30 hours a week. Flexible schedule. Please call: 810-362-4330

DENTAL ASSISTANT
Part-time positions available for experienced chairside & receptionist/insurance persons. Immediate openings. Plymouth area 313-454-1070

DENTAL ASSISTANT
FULL-TIME for progressive dental office in Livonia. Experience necessary. Salary commensurate with ability. 313-525-1200

DENTAL ASSISTANT
Great Ann Arbor office. CDA. Some experience necessary. 1 full-time & 1 part-time position available. Call Celia. 313-677-6700

DENTAL ASSISTANT
Part time position available in W. Dearborn. Must be experienced in 4-handed dentistry. (313) 565-3131

DENTAL ASSISTANT
willing to train the right person for fast paced, friendly, caring, pediatric dental office. Benefits. Full time, no eves., some Saturdays. Novi. 810-478-3232

DENTAL ASSISTANT
Have you ever thought of training as a Dental Assistant? We are willing to train the right person for an interesting job in a team oriented dental specialty practice. Full time, hours flexible. Birmingham area. Call Mon-Fri., 10am-4pm. (810) 647-7935

★ **DENTAL ASSISTANT**
Full-time position available in our modern, energetic Rochester Hills family dental practice. Searching for an outstanding Dental Assistant to join our team. Competitive salary with benefits. Experience necessary. (810) 852-3130

DENTAL ASSISTING POSITION
Experienced part time possible full time assisting position available for Dearborn dental office. Please call: (313) 562-5610

504 Help Wanted-Dental

DENTAL ASSISTANT
If you are seeking a practice that offers a highly progressive, quality, team oriented atmosphere, & if you can offer excellent communication skills & eager to learn, our practice can offer you an opportunity to achieve professional, emotional & financial security. We build careers! Please call our Farmington office. 810-474-0224

DENTAL ASSISTANT
Excellent opportunity for career oriented person. If you have experience & would like to work Mon thru Thurs. No evenings. Call Karen. We offer:
- Medical benefits Blue Cross
- Paid Vacations and Holidays
- Paid Well Days
- Daily and Monthly Bonuses
- Retirement Plan

Southfield 810-559-8818

DENTAL ASST./RECEPTIONIST
needed 25-28 hrs./wk. for Rochester family practice. 1 yr. experience preferred, but will train right person. Send resume to: P.O. Box 80674, Rochester, MI 48308-0674

DENTAL HYGIENIST
Enjoy work & join our team. Part-time. Livonia.
Call (313) 425-4206

DENTAL HYGIENIST
Full/Part-time. Livonia area. (313) 525-6432

DENTAL HYGIENIST, downtown Birmingham. Monday only. Long established family practice-relaxed friendly office. (810) 647-1025

DENTAL HYGIENIST
Full or part time for general dental practice. Team oriented individual preferred, no weekends, benefit package, salary negotiable. Dearborn area. Call 313-565-5350.

DENTAL HYGIENIST
Needed part time for busy West Bloomfield office. 810-737-2090

DENTAL HYGIENIST
Wanted for low stress Lathrup Village general practice. 2½ days per week. Recent graduates welcome. (810) 559-4088

DENTAL HYGIENIST
Our team is seeking a friendly motivated Hygienist for our family practice in Garden City. 2-3 days/wk. Excellent compensation. Please call Mary at: 313-425-4400

DENTAL/MEDICAL SCHEDULE COORDINATOR
Experienced in computers and accounting. Flexible hours, no evenings or Saturdays. Salary commensurate with experience. 810-855-6655

DENTAL OFFICE
GROWING practice needs additional staff to fill the following positions:
- Business Assistant
- Hygienist, part time
- Dental Assistant

Modern progressive office. Excellent salary and benefit package. Experience preferred.
Call Jamie 810-968-5540
After 8pm 810-623-0396

DENTAL OFFICE Manager, experienced in pegboard & insurance billing. Excellent wages & benefits. Dearborn Country Club area. 313-274-6404

DENTAL OFFICE MANAGER
Full time position available leading a super team. No evenings; excellent benefit package. Please ask for Sam:
(313) 274-6666 (day)
(313) 721-4878 (evenings)

DENTAL PROFESSIONALS
Experienced Hygienists & Assistant, for full or part time. Flexible hours. Call Daphne: (810) 357-5724

DENTAL RECEPTIONIST
with experience in growing Southfield practice. Full-time position. Great bennies! (810) 903-2191

DENTAL RECEPTIONIST: An exceptional fast-paced, high-quality, people-oriented specialty practice is looking for a dental receptionist with the same qualities. If you are also self-motivated, personable & have experience, call (810) 357-3213

DENTAL RECEPTIONIST
25-30 hours. Friendly West Dearborn 2 doctor office. No nights. (313) 563-3400

DENTAL RECEPTIONIST - A multi doctor practice with a friendly atmosphere is seeking an experienced individual that is enthusiastic & enjoys challenges. Full time/insurance & computer knowledge. Top salary & excellent benefits. Western Wayne County. Ask for Della. (313) 722-5133

DENTAL RECEPTIONIST, mature, with billing experience. 27-30 hrs./wk. Good pay. Novi. (810) 380-2800 Pager (810) 970-1999

DENTAL RECEPTIONIST.
Happy, excellence oriented dental team is seeking a motivated, organized & self-confident individual with exceptional relationship skills to join our state-of-the-art practice. Fantastic opportunity for a career minded, detail oriented, people person. Dentech experience helpful. Mon-Thurs. 12 Mile & NW'ern. (810) 626-4372

DENTAL RECEPTIONIST
Make a career move!! Looking for multi tasks motivated team player with outstanding patient service skills, to help our Rochester dental practice grow. If you enjoy challenge, are enthusiastic & welcome growth opportunities, this position is for you. You'll work in a modern computerized office with a friendly staff. Competitive wages & benefits available. Call to set up a confidential interview or send a resume. We value talent & appreciate excellence! 810-656-2300

DENTIST & HYGIENIST
Needed full-time. Benefits & pay negotiable. Call: (313) 861-5794

DURABLE MEDICAL EQUIPMENT
Experienced in billing for Medicare, BC/BS and Medicaid. Strong accounts receivable background. Benefits. Call or send Resume to: Billing Manager, 1060 W. 14 Mile Rd, Clawson, MI 48017. (810) 280-2020

EEG TECHNOLOGIST
Michigan Head•Pain & Neurological Institute (MHNI), the only nationally accredited out-patient facility dedicated to the treatment of head pain, is seeking an EEG Techologist to join its neurodiagnostic Division in Ann Arbor. Full time, Mon-Fri. day position. No weekends or holidays. Call 313-973-1155, Scott Madden.

EXPERIENCED CHAIRSIDE assistant needed full time for family practice. No evening or Sat's. Benefits. (810) 351-9060

FAMILY DENTAL Practice in Plymouth looking to hire full-time Receptionist, DenTech experience preferred. Must be friendly, professional & no all aspects of front desk. Call Peak Performers. No fees. EOE (810) 477-5777

FRONT DESK position available for busy private dental practice in Dearborn. Must have 2 years dental experience with computer and insurance. Call Anne (313)-278-6333

FRONT DESK -We need an enterprising person. Experience & computer knowledge necessary. Softdent a plus. Full time. 313-425-4206

HYGIENIST
Full-time. Pleasant Dearborn Heights office. Great staff. Benefits. Must be a team player. Mon.-Thurs. & one ½ day Sat. per month. 313-277-3000

HYGIENIST WANTED
for modern, friendly, team oriented practice for Mon. Please call Sharon: (810) 855-3655

HYGIENIST
2 days, perio experience and sense of humor a plus. Farmington location. (810) 478-3275

---

504 Help Wanted-Dental

LIVONIA DENTAL office looking for mature, intelligent, personable & enthusiastic Business Assistant. Experience helpful but not necessary. Call (313) 464-2000

LIVONIA/PLYMOUTH ENDODONTICS OFFICE LOOKING FOR PART AND/OR FULL TIME EXPERIENCED DENTAL ASSISTANT, X-RAY CERTIFIED. PLEASE CALL MICHELLE OR SEND RESUME TO: 16801 NEWBURGH, #105, LIVONIA, MI 48154. (313) 953-6880

NO EXPERIENCE necessary, we will train if the attitude is right. Are you hard working, team oriented & committed to excellence? Consider joining our team of professionals. We are an orthodontic practice searching for the right clinical assistant. Call Cathy. 810-851-5710

OFFICE ASSISTANTS
Growing group practice with offices in Troy, Sterling Heights, Warren, Plymouth and Ypsilanti is looking for enthusiastic individuals who are seeking personal growth and career development. Our offices promote a team environment committed to quality patient care. Full time positions with numerous benefits offered. To arrange an interview, call Sandra at (810) 353-2262 x780

OFFICE MANAGER
Growing group practice is seeking a quality oriented, team player for Office Manager position. The ideal candidate would possess 2+ years experience in the dental field and at least 1 year of dental supervisory experience. Full time positions available in our Troy, Ypsilanti and Plymouth offices. Salary commensurate with experience. Numerous benefits offered including medical and 401K. To arrange an interview, contact Sandra at (810) 353-2262 x780

OFFICE MANAGER
LOOKING for a bright, energetic & self motivated person to work in our Rochester Hills dental practice. Dental & computer experience preferred. Full-time. Call (810) 651-0892

ORTHODONTIC ASSISTANT
FULL time-no weekends. We are looking for a creative, energetic person, preferable with Ortho or dental experience to join our quality, fast paced practice in Plymouth. If you are looking for a challenging career in a friendly, team oriented atmosphere, call Gloria 10am to 12:30pm at: (313) 455-2323.

ORTHODONTIC ASSISTANT
Friendly, experienced person. Farmington Hills (810) 661-5900

RECEPTIONIST / FILE CLERK
Full time for Dental Office in Dearborn Hgts. area. Telephone & insurance skills preferred. Must be pleasant in appearance & attitude, and work well with others. (313) 277-3000

RECEPTIONIST FOR Canton hair salon, 9 AM - 6 PM., Saturdays, 4-8 hours during the week. (313) 459-5528

RECEPTIONIST - Full time/no Sats. Small office. Westland. Experienced in typing, insurance, appointments, scheduling & recalls. (313) 422-4902

RECEPTIONIST NEEDED
For our Westland/Walled Lake office. Dental experience. Benefits. Call Linda at: 313-728-5600

TMJ BILLER
Experienced. Bloomfield office. Full or part time. Excellent hours, facility, & benefits. (810) 642-6532

506 Help Wanted-Medical

A BUSY surgical practice is looking for a mature person to fill the duties of a patient registrar. This is a full time position and the candidate must have experience scheduling patient appointments, collecting cash, working with the public and entering data into patient billing system. Please send resume to:
Mark F. Berlin
MICHIGAN EAR INSTITUTE
27555 Middlebelt Rd.
Farmington Hills, MI 48334

ACCOUNTANT/OFFICE MANAGER
Oakland County Health Care Organization is seeking an accountant/office manager to head up its accounting, billing & administrative functions. Must be familiar with medical billing & computerized accounting systems. Experience in a multi-office/multi-company environment is required. Excellent pay & benefits, commensurate with experience. Send resume & salary history & needs to our Consultant at
Box #1626
Observer & Eccentric Newspapers
36251 Schoolcraft Rd.
Livonia, MI 48150

ADMITTING MANAGER
OUR client, a subsidiary of a major southeastern Michigan healthcare system seeks an experienced hospital management professional for this important full-time position. Responsibilities include directing daily Admitting department activities including inpatient admissions, outpatient/ER registrations, PBX system and reception area.
A B.S. in Business, Accounting, or Healthcare-related field and at least 3-5 years' Admitting, Insurance/3rd party reimbursement or other hospital experience strongly preferred. A working knowledge of computers is required.
Send resume with salary history to: CONFIDENTIAL REPLY SERVICE, DEPT. AM-OE, THOMPSON RECRUITMENT ADVERTISING, 3000 TOWN CENTER, SUITE 1600, SOUTHFIELD, MI, 48075. All replies will be forwarded to our client unopened. No phone calls please. Our client is an Equal Opportunity Employer M/F/D/V.

AGENCY OFFICE ASSISTANT
Full Time
CAPITALIZE ON YOUR TALENT
Southfield Agency
Join forces with the nation's premier provider of Medicare certified home health services.
Must possess 1 year supervisory experience in a business office environment, computer skills and accurate typing of 55 wpm. Home health background, medical terminology & Medicare experience preferred; strong communication skills a must.
We offer an excellent salary and full time benefits, including: medical, dental, life; tuition reimbursement; 401(k); company sponsored pension plan and more. Send your resume to: Mary Ann E. Bair, Regional Recruiter, 2701 University Dr., #520, Auburn Hills, MI 48326 or Fax to: 810-373-4333
FIRST AMERICAN HOME CARE

ASSISTANT / RECEPTIONIST
Growing Chiropractic clinic seeks self motivated, organized person. Must be a quick learner. 810-617-9066

BILLER
MEDICAL Biller needed for busy cardiology practice. Preferred candidates must have a minimum of two years experience, strong interpersonal skills and have worked in an Orthopedic, Cardiology or Surgical practice. Competitive salary and benefits. Respond to Cardiovascular Clinical Associates, 28080 Grand River, Suite 300 W, Farmington Hills, MI 48336, Attn: Jennifer.

BILLER WANTED for full time Junior position in Opthalmology practice. Experience and current knowledge of Medi-Care required. Novi area. Call 810-569-4369

506 Help Wanted-Medical

BILLERS
Now is the perfect time to make a job change! We represent many physician and DME/IV infusion offices in West Bloomfield (SDM preferred), Livonia, Novi & Southfield, who can better your career! Great $/perks!
Call Michelle 810-932-1170
Harper Associates, 29870 Middlebelt
Farmington Hills, MI 48334

BOOKKEEPER
needed full-time for Woodward Hills Nursing Center, a beautiful new Senior Nursing Facility in Bloomfield Hills. Applicant must have experience in Medicare and Blue Cross Nursing Home billing and all aspects of accounting. Qualified person, please call Vicki Cicone at (810) 644-5522 or APPLY IN PERSON, 1312 N. Woodward Avenue.

BORTZ HEALTH CARE ON GREEN LAKE
Earn while you learn. $6.25 per hour. NURSE AIDE training program as required by the State of Michigan for certification.
- Raise after 90 days
- Raise after 6 months
- Raise after 1 yr.

Start your nursing career with us! Class starts August 31st, 1995. Call Mon. thru Fri., 9am to 5pm
810-363-4121

CASE MANAGER(S)
Full-time positions available in our Children's Programs. Candidates need to integrate multiple services for clients with multiple needs. Bachelors in psychology or social work and a good driving record is required. Previous experience is desired.
NO PHONE CALLS PLEASE
Please indicate position when sending resumes to:
Downriver Guidance Clinic
13101 Allen Rd., Ste. 500
Southgate, MI 48195

CENA - FULL/PART-TIME Positions Available. Medical, dental & pharmacy insurance paid. Vacation, double pay on holidays, tuition assistance, higher pay for experience. Small home atmosphere. Martin Luther Memorial Home, South Lyon. Call Mrs. Dennis (810) 437-2048

CENAS/NURSES
Dorvin Nursing Center is seeking to fill these positions on all shifts! Are you a team player? Come see what makes us a great place to live and work. For consideration apply at or call:
29270 Morlock
Livonia, MI 48152
810-476-0555

CERTIFIED NURSE AIDES
for Venoy Nursing Center. We hire for all shifts. Please apply in person at 3999 Venoy Rd. Wayne.

CERTIFIED NURSE AIDES
Full time positions available. Apply in person:
Bortz Health Care
On Green Lake
6470 Alden Dr.
West Bloomfield
(810) 363-4121

CERTIFIED NURSE AIDES
Work in air conditioned comfort. Advance Nursing Center now taking applications for certified aides. Competitive wages & benefits. Full time position. Call for appointment. (313) 278-7272

CERTIFIED NURSING ASSISTANT training class, starting Sept. 11th. Earn, learn, great benefits. Small home. Good working environment. Martin Luther Memorial Home, South Lyon. Call Jean: (810) 437-2048

CLERICAL HELP for industrial distributor. Inventory experience helpful, but not a must. Good benefits, 401K. Apply in person, 23717 Research Dr., Farmington Hills.

CNA'S!
PLYMOUTH Court Nursing Center is seeking CNA's to join our caring team! We offer a starting wage based on experience, full benefits and a clean, friendly working environment.
Call today! 313-455-0510
equal opportunity employer

COLLECTIONS REPRESENTATIVE
Local DME Company seeks full-time medical collector, with a minimum 1-2 years experience. Knowledge of BCBS, commercial, and Medicare claims required. Candidate should have strong PC skills, be a self-starter, and be a team player. Knowledge of various HMO's helpful. We offer good salary, full benefits. Interested candidates please send resume along with salary requirements to:
INF/Col
P.O. Box 1351
Royal Oak, MI 48068
E.O.E.

Community Service Representative
Life Support Training Institute located in Southfield is seeking qualified candidates for the position of Community Service Rep. This person will be responsible for scheduling community service programs, publicizing, and marketing C.P.R. and other LSTI programs, and maintaining records on C.P.R. instructors and materials. C.P.R. Certification and a minimum of basic EMT License (State of Michigan) required. C.P.R. instructor preferred. Please send resume with salary requirements to:
25400 W. 8 Mile Rd.
Southfield, MI 48034
Attn: T/W/LSTI

CONTACT LENS ASSISTANT
Full-time. Livonia medical office. Optometric experience helpful. Send Resume to: Box #1634
Observer & Eccentric Newspapers
36251 Schoolcraft Rd.
Livonia, MI 48150

COOKS
Reliable, detail oriented and able to take direction and manage time effectively. Expericne dietary work and supervision helpful. For consideration apply at or call:
Dorvin Nursing Center
29270 Morlock
Livonia, MI 48152
810-476-0555

DIETARY SUPERVISOR
Experienced CDM or DT needed for a large skilled facility. Must have at least 2 years experience in a long term care setting and management. Must possess the ability to supervise and motivate a staff of 30 employees. Excellent pay and benefits which include:
- Paid Health & Dental
- Paid Life Insurance
- Paid Sick Leave & Vacation
- Paid Holidays & Personal Days
- Employee Assistance Program

If you are interested in becoming part of our management team, please send your resume to:
Box #1605
Observer & Eccentric Newspapers
36251 Schoolcraft Rd.
Livonia, MI 48150

DIRECTOR HOME FOR AGED
Tired of dealing with OBRA regs? Looking for a new challenge? Arnold Home Inc. is seeking an energetic RN to head out 125 bed Home for Aged department. Good leadership, communication and organizational skills required. Must have knowledge of Alzheimer's care and supervisory experience. Social work background a plus. Send resume to: Administrator, Arnold Home Inc., 18520 W. Seven Mile Rd., Detroit, MI 48219

E.M.T. AMBULANCE DRIVER
Full time, no lay-offs. 1050 Trumbull, Detroit. (313) 961-0876

FAST PACED Pediatric office looking for experienced MA, who is personable & energetic. Some evenings & weekends. Call: (810) 768-1200

506 Help Wanted-Medical

FRONT DESK PERSON - Full time for busy Pro-choice physicians office in Livonia, some experience required. Call Liz, (810) 443-5223

FRONT DESK position available for an individual who is self-motivated, conscienscious & loves challenges. 2 years medical experience necessary - a plus. (810) 335-1064

HEALTH CARE ADMINISTRATOR
For very dynamic, occupational medicine practice. Individual must possess strong conceptual, analytical, managerial, and interpersonal skills. Degree preferred, but not required. Tremendous career track opportunity for the right professional. Qualified candidate may fax resume to: (810) 569-9037 Attn. B. Burns

HELLO, ARE YOU THERE?
Peachwood Inn calling for a receptionist. Must be motivated and customer oriented for a long term care facility. 8 lines and able to greet visitors. Fast and friendly atmosphere. Computer experience a plus. Willing to train the right person. 8am to 4pm Mnday thru Friday. Apply in person.
PEACHWOOD INN
3500 W. SOUTH BLVD.
ROCHESTER HILLS
Minutes off I-75 and M-59

• HOME HEALTH AIDES
For private duty home care agency in Livonia. Contingent, part-time & full-time positions. Immediate placement in western Wayne & Oakland counties. Mileage reimbursement. Benefit package for full time.
Applications taken/interviews held:
• LIVONIA LOCATION
(Mon. - Fri., 9am-3pm)
- To apply call:
313-422-9250
United Home Care Services

INSURANCE BILLER
needed for busy chiropractic office in Farmington. Full time. Please call: (810) 471-5554.

INSURANCE CLAIMS follow-up. Full time. MBS knowledge preferred. Send resume to: Ms. Conrad, P.O. Box 282, Southfield, MI 48037 or FAX 810 262-1535.

INTERNAL MEDICINE seeking registered X-RAY TECH with phlebotomy/medical assisting experience. Full time position. (810) 540-9866

JOIN OUR COMMITMENT TO EXCELLENCE
Belle Woods Continuing Care Center, a LTC facility located in Western Wayne county, has immediate openings for motivated professionals. Current opportunities include:

RN SUPERVISOR
(Afternoon & night shifts)
Prefer supervisory experience in LTC facility along with good clinical knowledge base. Contact Karen or Brad at ext. 35.

RNs/LPN's
(Full/Part-time, flexible shifts)
New wage scale: $17.50/hr. for RNs and $15.00/hr for LPNs. Hiring bonus offered. Full time Treatment Nurse on day shift also available. Contact Karen or Brad at ext. 35.

NURSING ASSISTANTS
(Full/Part-time, all shifts)
Must be certified or eligible for certification. Hiring bonus offered. Contact Mary or Karen at ext. 34.

CENA TRAINING PROGRAM
Free 75 hour OBRA training class is scheduled to begin August 28. Full/part-time on all shifts available. Hiring bonus offered. Call Mary or Karen at ext. 34.

WARD SECRETARY
(Full time, days, M-F)
Prefer a dependable individual with experience in medical records and excellent organizational skills. Call Mary or Karen at ext. 34.

DIETARY AIDE & EXPERIENCED COOK
Dietary Aide needed for afternoon shift; Experienced Cook needed for 11:30am-8pm with rotating weekends. Call Kim Kass or Sarah Willams.

If interested in any of the above positions, please contact the appropriate person by calling (313) 697-8051
Belle Woods
Continuing Care Center
An Equal Opportunity Employer

MATURE, DEPENDABLE person needed to assist doctor, 2 part time positions. Apply in person Mon-Fri. 313-728-4300

RECEPTIONIST POSITION
available in Livonia family physician's office. Experience preferred. Call (313) 464-9200

MEDICAL ASSISTANTS OB-GYN office. 2 full-time positions available. Novi & Southfield locations. Experience a plus. 810-353-9460

MEDICAL ASSISTANT
Full time days or afternoons. Must be certified and experienced in venapuncture, EKG and x-rays. Please contact Janet 810-569-5161

MEDICAL ASSISTANT - Experienced. Part-time. Knowledge of Venapuncture, EKG, and X-ray. Call Mon-Thurs: (810) 354-3131

MEDICAL ASSISTANT/ RECEPTIONIST
Experienced preferred. Full time. Southfield area. Call 810-557-7041

MEDICAL ASSISTANT
4 days for GYN office. Troy area. (810) 643-7775 or (810) 643-7868

MEDICAL ASSISTANT
Busy OB/GYN seeks medical assistant with knowledge of front & back office. Experienced only need apply. (313) 459-3200

MEDICAL ASSISTANTS
If you have experience in cardiology, internal medicine or family practice, physician offices in Farmington Hills, Livonia, Royal Oak, Novi & Southfield need your expertise! $10+/hour.
Call Michelle 810-932-1170
Harper Associates, 29870 Middlebelt
Farmington Hills, MI 48334

★ **MEDICAL ASSISTANT**
busy internal medicine & obgyn practice looking for experienced MA's to do vena puncture, EKG's, vitals & injections. Salary based on experience. Please call Meredith to schedule an interview at 810-443-2544.

MEDICAL ASSISTANT
Experienced for Dearborn office. Part time. Must know X-Rays. Call: 313-561-3000

MEDICAL ASSISTANT(ALLERGY)
Part time, 16 hr/wk. Experience required. Plymouth. (313) 459-2255

MEDICAL ASSISTANT
needed for doctors office in Livonia. IV experience necessary. Hours are flexible. Call: (810) 477-7344

MEDICAL ASSISTANT, Part Time Needed for busy Livonia office. Energetic, organized, motivated to learn, willing to train. Call Wendy Cook, betw. 10-2pm, 810-476-4724

MEDICAL ASSISTANT
Full-time for Livonia Dermatology Office. Previous medical assisting experience necessary. Benefits available. 810-477-7022

MEDICAL ASSISTANT
Are you a trained Medical Assistant who loves working with children? Our Pediatric practice needs you to work full time at our W Bloomfield office. Includes 2 evenings. Call Nancy (810) 855-7416

MEDICAL ASSISTANT
Orthopedic office is looking for full time Medical Assistant. Duties include patient care only, no clerical. Mon-Fri, good benefits. Send resume to:
Box #1633
Observer & Eccentric Newspapers
36251 Schoolcraft Rd.
Livonia, MI 48150

506 Help Wanted-Medical

MEDICAL ASSISTANT
Several afternoon positions available full & part-time for experienced Medical Assistants in a fast-paced, results-oriented primary care medical practice. Salary commensurate with experience.
X-RAY TECHNICIAN
Full-time registered X-Ray Tech needed for our Waterford location. Benefits included.
Send resumes to:
First Care HR Dept.
24200 Woodward Ave
Pleasant Ridge, MI 48069

MEDICAL BILLER - experienced only preferred in physical therapy and/or radiology. Full time, fringe, good pay. 313-291-6850

MEDICAL BILLER / Receptionist. MBS experience a plus. Call Judy for interview. 810-557-1170

MEDICAL BILLING
Laboratory Corporation of America offers the opportunity to pursue your professional goals in a friendly, state-of-the-art environment. We are currently seeking a dependable, detail-oriented individual in our medical billing department for Third Party Status work. A minimum of 6 months medical billing and extensive knowledge of various insurance company procedures is essential. For immediate consideration, please send resume or apply in person to Laboratory Corporation of America, 32355 Capitol, Livonia, MI 48150.
EOE M/F/V/D.

MEDICAL FRONT DESK
Are you friendly, energetic, and fast paced? Orthopedic office is looking for a front desk patient registration clerk. No telephone duties. 5 years experience in medical field & computer experience, preferably MEDIC Computer System. Full-time, Mon-Fri. Good benefits. Send resume to: 6255 Inkster Rd., Suite 103, Garden City, MI 48135

MEDICAL OFFICE ASSISTANT
Part-time. Will train. Garden City area. Tues., 12-6; Thurs., 10-6. 313-522-0667

MEDICAL OFFICE PERSONNEL
For Livonia family practice. Full time. Experience, team player, computer knowledge, reliable, self-motivated individuals for the following openings:
•Medical Assistant
•Receptionist
•Biller
•X-Ray Technician
Excellent salary and benefit package for qualified applicants. Send resume including position applying for to:
Box #1619
Observer & Eccentric Newspapers
36251 Schoolcraft Rd.
Livonia, MI 48150

MEDICAL RECEPTIONIST
FOR general medical office. Medical benefits available. Send resume to: 23900 Orchard Lake St 170, or call (810) 477-5608

MEDICAL RECEPTIONIST
For Rochester specialist's office. 4 days. Filing, typing, computer skills necessary. Medical billing and insurance experience preferred. Send resume to: Box #1460
Observer & Eccentric Newspapers
36251 Schoolcraft Rd.
Livonia, MI 48150

MEDICAL RECEPTIONIST/BILLER for busy ophthalmologists office in Southfield & West Bloomfield. Full time, part time. Experience preferred. Send resume to Box #1579
Observer & Eccentric Newspapers
36251 Schoolcraft Rd.
Livonia, MI 48150

MEDICAL RECEPTIONIST
wanted for fast paced office in Westland. Part time, evening hours. (313) 728-2130

MEDICAL RECEPTIONIST
Very busy Westland podiatry office is seeking a mature, reliable, outgoing, self-motivated individual with medical insurance experience for full time position. Please send resume to:
35210 Nankin Blvd. Ste. 301
Westland, MI 48185

MEDICAL RECEPTIONIST
FOR busy Livonia internist's office. Good communication skills. Call Maureen: (810) 442-1400

MEDICAL RECEPTIONIST experienced, full time. Also, Medical Assistant, X-Ray/venipuncture experience. Westland. Message: (810) 661-3131

MEDICAL RECEPTIONIST
Permanent part-time AM, Mon. - Fri. Experience in general office. Bingham Farms. (810) 540-4800

MEDICAL RECEPTIONIST
NEEDED for busy pediatric practice in N.E. Troy. Call (810) 268-8219

MEDICAL RECEPTIONIST
needed for busy Farmington Hills OB/GYN office. Please call Carrie after 3. 810-471-9154

MEDICAL RECEPTIONIST
Full time for Birmingham office. Call for appointment, Mon-Thurs., 9-2pm. (810) 645-1799

MEDICAL RECEPTIONIST
Experienced, full time, for busy Cardiologist's office. Excellent benefits. Call Bonnie or Denise 810-932-3700

MEDICAL RECEPTIONIST
Part time, includes weekends. Good starting wage. Experienced & dependable. Sandy (810) 354-5511

MEDICAL RECEPTIONIST, 30 hours per week, Farmington Hills. Looking for bright, friendly, outgoing person. Will train. (810) 476-1616

MEDICAL RECEPTIONIST
FOR busy 4 doctor office. Full time. Must have experience. Call Karen at: 810-569-4234

MEDICAL RECEPTIONIST
Full-time, for busy internal medicine office. MBS experience preferred. Resume & references required. Call Teri. 810-442-9190

MEDICAL RECEPTIONIST for Livonia office, 4 days/wk. Need typing/computer experience + good communication skills. Send resume: 4155 Autumn Bridge, W. Bloomfield

MEDICAL RECORDS CLERK
University Health Care Center is currently seeking to fill the position of Medical Records Clerk. Qualified applicants should possess:
- Medical terminology knowledge
- ICD-9 coding experience
- Excellent written & oral skills

Please call or apply in person to:
University Health Care Center
28550 5 mile, Livonia, Mi 48154
(313) 427-8270
An Equal Opportunity Employer

MEDICAL RECORDS TECHNICIAN
Responsible individual desired to contribute to the efficient operation of a community mental health organization. Part-time position for a candidate who will be responsible for directing the maintenance of all clinical records. Must be certified or eligible for certification as an Accredited Records Technician. Previous experience in a mental health setting preferred.
NO PHONE CALLS PLEASE
Please indicate position when sending resumes to:
Downriver Guidance Clinic
13101 Allen Rd., Ste. 500
Southgate, MI 48195

MEDICAL SECRETARY Transcriptionist - Full-time position. Experience necessary. Ask for Phyllis: 810-424-8356

MEDICAL TECHNICIAN - positions available in a Livonia physicians office. Must have experience. Part time. Call (313) 464-9200

MEDICAL TRANSCRIPTIONIST
EXPERIENCED. Heavy typing of medical evaluations. Excellent pay & benefits. Southfield location. Call Elaine: 810-827-7740

MEDICAL TRANSCRIBING
Need Medical Transcribers to work at home. Must have P.C., modem, WordPerfect & touch-tone phone. Send resume to: Box #1589
Observer & Eccentric Newspapers
36251 Schoolcraft Rd.
Livonia, MI 48150

506 Help Wanted-Medical

MEDICAL TRANSCRIPTIONIST
Full time position available. New graduates of MEDICAL TRANSCRIPTION course and experienced are welcome. Please call Gale to set up an interview at:
810-353-1155, ext. 123

MEDICAL TRANSCRIPTIONIST
Work at home. Must have equipment. Experience preferred. (313) 981-5080

MEDICAL TRANSCRIPTIONISTS
OAKWOOD Healthcare System has outstanding opportunities for experienced Medical Transcriptionists to work with state-of-the-art equipment. Selected candidates must possess a high school diploma or equivalent and a minimum of 1-2 years' medical transcription experience, preferably in a large healthcare facility. You should also have successfully completed a Medical Terminology course, have a typing speed of at least 50 wpm, excellent organizational skills and knowledge of PCs, WordPerfect and Productivity Plus software. Openings are currently available in the Medical Records Department at the Oakwood Hospital Merriman Center.
We offer a competitive compensation and benefits package. To apply, please send your resume to: OAKWOOD HOSPITAL AND MEDICAL CENTER-DEARBORN, Attn: MT, 23400 Michigan Ave., Suite 111, Dearborn, MI., 48124.
An Equal Opportunity Employer
OAKWOOD HOSPITAL AND MEDICAL CENTER-DEARBORN
A subsidiary of Oakwood Healthcare System

NURSES
COME be part of a national corporation dedicated to caring - HCR! Full time, all shifts available, we offer competitive wages based on experience, full benefits, shift differentials and a caring, friendly working environment. Come in for an immediate interview Plymouth Court, 105 Haggerty Road, Plymouth.
Equal Opportunity Employer

NURSES
Current licensure & must be a Registered Nurse with the State of Michigan. BSN preferred. Must enjoy the frequent freedom from the enclosed walls of an office and the ability to interact within the community setting. Day hours, no weekends or on call. Excellent compensation package. Close to New Center area. • Shopping • Theatre • Concerts.

NURSE TRAINER
Responsible for providing supportive services defined as training and placement health assessments. Red Cross Certification & First Aid Training needed. Send resume to: Wayne Center, Human Resources, 7430 Second Ave. Suite 20, Detroit, MI 48202.
An Equal Opportunity Employer

NURSING
Bed Utilization Coordinator
Oakwood Healthcare System is currently seeking a Bed Utilization Coordinator for the afternoon shift. No weekends or holidays required.
The selected candidate will monitor, evaluate and pursue opportunitires to improve bed utilization. In addition, individual will provide information as needed to medical staff, hospital departments and committees.
To qualify, you must have an Associate's degree in nursing and at least 3-5 years' experience as a Staff Nurse in an acute care setting. RN licensure in the State of Michigan and good PC and statistic skills required.
We offer a competitive compensation and benefits package. To apply, send your resume to: Oakwood Healthcare System, Human Resources, Attn: SC, 23400 Michigan Ave., Suite 111, Dearborn, MI., 48124. An Equal Opportunity Employer.
OAKWOOD
Healthcare System

MEDICAL OFFICE
Birmingham. 3 half days. Will train, various office duties. Some typing. Nonsmoker. (810) 642-3338

OFFICE MANAGER
Suburban medical practice seeks experienced supervisor for hourly reception, billing & medical assistance staff. Communication & computer skills essential. Excellent salary/benefits. Send resume to: Dept. OE/OM, PO Box 252671, W. Bloomfield, MI 48325

OPERATIONS MANAGER MEDICAL PRACTICE
Excellent career opportunity for an individual experienced in physician practice management.
Will be responsible for management of both academic and faculty related medical practices, clinical and clerical support, as well as, act as liaison to physicians.
Minimum 3 yrs. medical office management experience. Multi specialty experience preferred. A BS in related field preferred.
Send detailed resume to
Eileen Nichols, Manager
Employment Services
PROVIDENCE
Hospital & Medical Centers
EMPLOYMENT SERVICES
22255 Greenfield, Ste. 310
Southfield, MI 48075
An Equal Opportunity Employer

OPHTHALMIC ASSISTANT for busy ophthalmologists office in Southfield. COA preferred but will train the right person. Send resume to
Box #1618
Observer & Eccentric Newspapers
36251 Schoolcraft Rd.
Livonia, MI 48150

OPHTHALMIC SURGERY RN or TECH
If you are experienced in Opthalmic surgery and enjoy a fast paced, exciting atmosphere, We're looking for you. An excellent salary awaits the right candidate. Contingent/Part-time opportunity. Send resume to: BEI Sunny, 5813 W. Maple Rd., Ste. 137, W. Bloomfield, MI 48322

OPHTHALMIC TECHNICIAN & Medical Assistant for busy ophthalmology practice in Canton. Experience preferred. 313-459-7850

OPTICAL DISPENSER
FULL or part time position for friendly private Plymouth practice. Must be people oriented. Experience preferred. Immediate opening. 313-453-8450

Optician or Optical Assistant
Full or part-time. Birmingham area. Respond to: Box #1611
Observer & Eccentric Newspapers
36251 Schoolcraft Rd.
Livonia, MI 48150

OPTOMETRIC ASSISTANT
Full-time. Looking for outgoing, energetic person. Excellent salary and hours. (313) 261-3105

506 Help Wanted-Medical

OPTOMETRIC ASSISTANT to work with doctor in busy Livonia practice. Self-motivated individual will take patient history, perform patient work-up & assist with contact lens patients. If you are enthusiastic about your work & would enjoy a challenging position, please call (313) 422-5855 or send resume to: 15540 Middlebelt, Livonia, MI 48154

OPTOMETRIC TECHNICIAN
Permanent part-time. Need confident cheerful person to oin our people friendly office. Send hand-written resume to: 1356 S. Main, Plymouth, MI 48170

OPTOMETRIC TECHNICIAN
Our Livonia family eye care practice is seeking a mature, energetic person with good phone & organizational skills. Permanent part-time position for afternoon to early evening. Competitive salary & incentive program available. Please contact Cheryl between 9-3. 313-525-8170

PATIENT CAREGIVER - Midnights for general care duties. NW Detroit area. PO Box 21155, Detroit, MI 48221. (810) 423-1223

PHYSICAL THERAPIST
Part-time physical therapist needed for evening hours. Canton Clinic with Orthopaedic case load. Interested candidate please call 313-454-8065

PROGRAM ASSISTANT
MSW candidate to work in our T.L.C. Program, recruiting girls ages 13-19. Lead activities (primarily groups) to work with Program Leader on community events & as liaison at a high school.
NO PHONE CALLS PLEASE
Please indicate position when sending resumes to:
Downriver Guidance Clinic
13101 Allen Rd., Ste. 500
Southgate, MI 48195

PSYCH NURSE CERTIFIED
A leader in the home health care field has a full time position for a Certified Psych Nurse. We offer excellent compensation and complete benefits. If interested please contact:
Attn: Human Resources
RENAISSANCE HOME HEALTH CARE
20700 Greenfield, Ste. #320
Oak Park, MI 48237
810-968-5300 ext 233
or Fax: 810-968-7632

PSYCHOLOGICAL REHABILITATION Services has full and part time positions available for MSW's/CSW's to work with the geriatric patients in a challenging and innovative program. 2 yrs. post-graduate supervised experience required. Send resume to: Arielle Abramsky Psychological Rehabilitation Services, 111 S. Woodward, Ste. 256, Birmingham, MI 48009

RADIOLOGY
Computed Tomography Technician
Casual position to work in our CT lab every other weekend. ARRT and one year of experience required. Please call 471-8652 or send resume to Human Resources.
BOTSFORD
General Hospital
28050 Grand River
Farmington Hills, MI 48336-5933
An Equal Opportunity Employer

RECEPTIONIST - Experienced. Full-time for busy Cardiology Practice. Excellent salary & benefits. Call Laura. 810-827-4780

RECEPTIONIST FOR medical service in Farmington Hills area. Full-time, fringe, good pay. (313) 291-6850

RECEPTIONIST - FULL TIME
For busy Southfield pediatric practice. Experience necessary. Good pay & benefits. (810) 358-0420

RECEPTIONIST
Full time. Experienced. Mature professional only. Computer experience. Positive working atmosphere. Many extra benefits. Southfield and St. Clair Shores locations.
Ask for Nancy: 810 356-0088

RECEPTIONIST
MEDICAL office.
Full time. Good benefits.
Call Theresa: (810) 932-2500

RECEPTIONIST
PART time includes 1 evening, for busy Pediatric office in W Bloomfield. Computer experience helpful. Call Nancy (810) 855-7416

RECEPTIONIST WANTED full time for busy Opthalmology Practice. Front desk experience and insurance knowledge required. Novi area. Call 810-569-4369

RECEPTIONIST
What we want: Front desk Whiz Kid, cheerful & good personality, insurance experience, quick study. What you get: Good salary & benefits, much appreciation & respect, chance to grow. In Troy. 810-362-2474. Vacation plans honored.

REFERRAL LIAISON RN
RN for 20-hr per week liaison positon, on site at a Detroit hospital. Prior home health & rehab experience preferred. Please apply:
RENAISSANCE HOME HEALTH CARE
20700 Greenfield, Ste. #320
Oak Park, MI 48237
810-968-5300 ext 233
or Fax: 810-968-7632

REGISTERED NURSE/DON
GERIC Home Health Care has a full-time position open for DIRECTOR OF NURSING
Requirements include:
•Home health care experience
•Current Michigan License
•3-5 years of Clinical Experience
•Supervision Background Preferred
Fax or send resume to:
GERIC Home Health Care, Inc.
23077 Greenfield Suite 455
Southfield, MI 48075
Fax: (810-559-5813
GERIC, Experience The Diffrence

REGISTERED X-RAY TECHNICIAN
Livonia family physician's office. 2 evenings per week. 313-464-9200

506 Help Wanted-Medical

RESIDENT AIDE MIDNIGHTS, full-time. Health benefits offered. Trinity Park West, home for the aged, 38910 Six Mile, Livonia. (313) 464-2772

RESIDENT AIDES
FOR all shifts. For assisted living facility in Plymouth. Call Mon - Fri. 9-4, 313-451-0700

RN ADMINISTRATOR
Private duty home care agency, providing care in Metro Detroit area, seeks RN with minimum 2 yrs. home care experience, to manage agency. Great entrepreneurial opportunity. Excellent salary and benefits. Replies to: Human Resources, 2578 Pembroke, Birmingham, MI 48009

RN CASE MANAGER
Established rehabilitation company seeks case manager for Livonia office. Experience preferred, related experience considered. Strong written & verbal communications skills required. No weekends or holidays. Includes day travel with mileage reimbursement. Full benefit options offered, including 401K & ESOP Plans. Send resume, cover letter & salary requirements to:
Human Resources
Corporate Office
P.O. Box 77
Okemos, Michigan 48805
An Equal Opportunity Employer

R.N.
CRAWFORD & Co., a national care management company, has an immediate opening for an RN, 22-40 hours/week in its Sentinel Audit Center. Must have good administrative & communication skills. Will train to review Workers Comp provider bills within automated system. Send resume to: Branch Manager, Crawford Sentinal Audit Systems, OMNI Office Center, Su. 221, 26877 Northwestern Hwy., Southfield, MI 48034.
An Equal Opportunity Employer

RN/LPN - full time day shift or midnight shift for 64 bed nursing facility. Excellent compensation package. Join our caring family oriented team. Call Roberta Juntunen, RN, D.O.N., 313-261-4800 or apply at St. Jude Convalescent Ctr., 34350 Ann Arbor Trail, Livonia.

RN / LPN
Part time. Afternoons. Apply at: Franklin Manor Convalescent Center, 26900 Franklin Rd. Southfield. (behind Holiday Inn of Southfield) (810) 352-7390

RN/LPN
Part-time Days, Charge Nurse for 55 bed facility. Apply in person, Marycrest Manor, 15475 Middlebelt, Livonia, MI. 48154. (313) 427-9175

RN, NURSE SUPERVISOR
needed, part time, with a growing private duty company in Livonia. Happy attitude, assessment & supervisory skills a must. For more info please call Judy at: 313-522-1018

RN OR LPN
Afternoons, full time Charge Nurse. Apply in person Marycrest Manor, 15475 Middlebelt Rd. Livonia, MI. 48154, (313) 427-9175

RNS
Full time positions available. Day shift.
Bortz Health Care
On Green Lake
6470 Alden Dr.
West Bloomfield
Or call Elaine
Mon.-Fri., 9am-5pm
810-363-4121

RNS - GRADUATE NURSES
If you want to be part of an exciting new program beginning Sept. 5, 1995, call Westland Convalescent Center. We are looking for a top knotch Geriatric Nurses who want part time employment. All shifts available. Excellent wage and benefit package. Thorough orientation. Call for an appointment.
(313) 728-6100, Ext. 129

RN's, LPN's and HHA's HIRING BONUS
Become a member of the fastest growing segment of the health care industry. Huron Valley Visiting Nurses, an affiliate of the University of Michigan Medical Center is seeking compassionate, caring professionals to join our home care team. Patients prefer to receive care at home, and nurses report greater job satisfaction. Full time and contingent positions available throughout southeast Michigan. Visits or shifts, certified or private duty. High demand for pediatric, IV, ventilator or case management skills. Hiring bonus for full time positions: $1500 or Midnight Nurses, $1000 for Day/Evening Nurses and $500 for HHA's.
NEW OPPORTUNITIES IN DETROIT AND WAYNE COUNTY.
Call Lori at 1-800-842-5504 to schedule an interview at our branch office closest to your home.

R.N'S/L.P.N'S
ESTABLISHED Pediatric practice in the Ann Arbor area is seeking full time RN's, and LPN's. The successful candidate will have experience in pediatrics; telephone advice skills are helpful. Pleasant and friendly office atmosphere.
Interested applicants please send resume and salary history to: Clinical Coordinator, Child Health Associates, 3100 E. Eisenhower Blvd., Suite 100, Ann Arbor, MI 48104.

RN'S NEEDED
SKILLED long term care facility has openings, days, in a 24 bed unit. Must have experience. Excellent wage and benefit package. Contact Nursing Director at: (313) 823-0435

SECRETARY/ RECEPTIONIST
Looking for someone experienced in medical office. Good pay & benefits. Sterling Hts. area. Send resume or call: 20004 Farmington Rd., Livonia, MI 48152. (810) 477-7370

SOCIAL WORKER
Non-profit health care organization seeks part-time staff social worker with strong interpersonal skills, ability to perform counseling and knowledge of community resources. Masters in Social Work and previous experience preferred. Ideal candidate will have ability to access and evaluate patient needs, maintain statistics and develop patient service programs. If interested, please send resume and salary history to:
Myasthenia Gravis Association
17117 W. Nine Mile Rd. #1745
Southfield, MI 48075

HAMILTON HOUSE OF FARMINGTON HILLS
An Alternative Living Services Residence
Alternative Living Services, one of the nation's leading providers of assisted living services for the elderly, seeks candidates to join our dynamic team in the position of
RN FACILITY DIRECTOR
Our recent growth has made available a unique opportunity for an R.N. who has geriatric and supervisory experience to manage the area's finest newly constructed 32 bed alzheimer home in Farmington Hills. This position will involve management of resident health care and supervision of the residents' staff. The ideal candidate must also demonstrate superior interpersonal and communications skills. We offer a competitive slary and benefits package.
HAMILTON HOUSE OF
FARMINGTON HILLS
27950 Drake Rd.
Farmington Hills, MI 48331
ALFAA

506 Help Wanted-Medical

SPEECH LANGUAGE PATHOLOGIST
REHABILITATION Institute of Michigan is currently recruiting a part-time Speech Language Pathologist to work at our Northville location with adults with a variety of neurological disorders.
Responsibilities include: diagnosis and treatment of speech, language, swallowing, and cognitive deficits of TBI and CVA patients.
The ideal candidate should have a Master's degree in Speech and Language Pathology and hold the Certificate of Clinical Competence.
A minimum of one year post CFY experience is desired. We will consider exceptional CFY candidates.
Rehabilitation Institute of Michigan offers a competitive salary and excellent benefits. We are part of The Detroit Medical Center and are affiliated with Wayne State University School of Medicine. We offer outstanding opportunities for continuing professional education and professional growth. Interested candidates should submit a resume to: REHABILITATION INSTITUTE OF MICHIGAN ATTN: HUMAN RESOURCES, 261 MACK BLVD., DETROIT, MI., 48201.
An Equal Opportunity Employer

SPEECH PATHOLOGIST
Full/part-time. Variety of settings-clinic home. Adults & children. Competitive wage & benefit package. Experience preferred. 313-261-9010

THERAPIST
Downriver Mental Health Agency seeks a candidate with a Bachelor's degree, preferably in Social Work, for a full-time position in our Children's In-Home Program. Minimum of one year experience in a social service/mental health field. A good driving record is required.
NO PHONE CALLS PLEASE
Please indicate position when sending resumes to:
Downriver Guidance Clinic
13101 Allen Rd., Ste. 500
Southgate, MI 48195

WE NEED YOU to care for elderly residents in a quality, caring atmosphere in Farmington Hills. Wonderful work environment for the right person. CNA desired but not required. Flexible hours. Call Pat, Detroit Baptist Manor: 810-539-3131

WOODWARD HILLS NURSING CENTER
RN's/LPN's
Full time - midnights & afternoons
Part time - midnights
Contingent - days
Apply in person at 1312 N. Woodward Avenue between Lone Pine nad long Lake.
(810) 644-5522

508 Food/Beverage Restaurant

ACCEPTING APPLICATIONS: Hostess, Waitstaff, Line Cook. Apply in person: Peacock Cafe, 25938 Middlebelt at 11 Mile, Farmington Hills.

AKASAKA JAPANESE restaurant. We are looking for Busperson, Cashier, Host or Kitchen helper. Livonia. Ask for Tomiko or Rosie. (313) 462-2630

ALEX'S FAMILY DINING
16500 Telegraph. Experienced Waitstaff needed. Day shift. Just S of 6 Mile. (313) 538-8420

Are you ready to step up to...
MOUNTAIN JACK'S
in Southfield
Now accepting applications for:
• LUNCH SERVERS
• DINNER SERVERS
With Experience
Start Immediately!
Apply in person Mon-Fri 2-4pm
26855 Greenfield Rd.
(at 11 Mile Rd.)

ATTENTION:
MEADOWBROOK Country Club now hiring full time Wait Staff. Excellent benefits. Private country club. Great working environment. Apply at 40941 8 Mile Rd., Northville, W. of Haggerty

BAR STAFF, COOKS & WAIT STAFF. Experienced only. Both shifts. Apply eves. Reiser's Keyboard Lounge, 1870 S. Wayne Rd., Westland. (313) 728-9330

BARTENDER - Experience necessary. Full-time position available immediately. Apply in person, Mon.-Fri., 9-5. Plum Hollow Country Club, 21631 Lahser, Southfield between 8 & 9.

• BARTENDER
• WAITSTAFF
Needed for bowling center Wayne/Westland area. 313-721-7530

BATES HAMBURGERS - Full or part time, all shifts. Apply in person 7 to 10am or 2 to 5pm. 33406 Five Mile, Livonia or 22291 Middlebelt, Farmington Hills.

508 Food/Beverage Restaurant

BIG FISH DEARBORN
now hiring experienced pantry cook, days. Call Chef Mary. (313) 336-6350.

BIRMINGHAM MAX & ERMA'S
is seeking high caliber, dependable individuals to fill the following positions: • Host/Hostess • Busser • Dishwasher, & • Wait Staff. Inquire between 2pm-5pm, Mon-Fri at: 250 Merrill St.

BOB EVANS
HIRING for all position on day or night shift. Benefits include: competitive pay, full or part time schedules, flexible hours, medical (for full time), & 401k. Please apply in person at: 41190 Ford Rd., Canton.

★ **BUSSERS**
Excellent Part-time Evening positions for family owned business. Ideal for retirees. Call Blakeney's Ranch House, Farmington Hills. (810) 477-8545

CASHIER & WAITSTAFF nights from 4pm-9pm. Full time or part time. Apply in person, Koney Island, Livonia Mall, 7 Mile & Middlebelt.

CHIANTI IN Southfield now hiring Dishwashers, Prep Cooks, Hosts & Service Assistants. Apply in person Mon.-Fri., 2-4pm, 28565 Northwestern Highway, Southfield.

CHI-CHI'S NOW HIRING
ALL POSITIONS
We Offer:
• TOP NOTCH WAGES
• Insurance Benefits
• Flexible Schedules
Apply Anytime!
CHI-CHI'S
29330 Schoolcraft Rd.
eoe,m/f

WANTED: Short Order Cook/Bartender for bar/restaurant near Metro Airport. 40 hrs. minimum. Must have flexible schedule, will include some weekend hours. $7/hr. to start. Send personal information with address, phone number & references to: Cook, ATTN: Adam, P.O. box 5188, Southfield, MI 48086-5188.

COOK, COZY CAFE in Plymouth. Good pay & flexible hours. Will train right person. Call Susan, 313-455-3510 or Nick 455-3501

COOK/PIZZAMAKER/WAITSTAFF EXPERIENCE NECESSARY. FLEXIBLE HRS. GREAT PAY. UNIFORMS, MEALS. MAMA MIA REST.- LIVONIA. (313) 427-1000

NORMAN'S ETON ST. STATION
Is Now Hiring:
Line Cooks
Prep Cook
Pantry
Servers
Hosts
Bussers
Expediters
Apply 2-5pm: 245 S. Eton St., Birmingham (S. of Maple)
(810) 647-7774

COOKS - BUS PERSONS WAIT STAFF & DISHWASHER
All shifts, full & part time. Apply within, Rams Horn, 8590 Middlebelt, Westland, S. of Joy Rd.

COOKS
D. DENISONS-LIVONIA
Want your experience, full and part time, Excellent pay and benefits, also Prep Cooks and Dishwashers needed. Apply in person only: 37716 Six Mile Rd., Laurel Park Place Mall

COOKS, DISHERS, host person, wait staff, manager. Friendly working atmosphere. Apply in person: 15231 Farmington. 313-261-5551

COOKS & DISHWASHERS
Starting at $7.
Novi Chili's Restaurant.
20901 Haggerty. Apply any time.
(810) 344-9722 EOE

COOKS / DISHWASHERS / WAITSTAFF
FULL/PART-TIME positions. Cooks: Minimum 2 years experience. Apply within: Tavern On The Green, 39340 Dunrovin in Northville (¼ mile S. of 8 Mile off Haggerty Rd.)

COOKS - Experienced. Prep cooks, no experience. Line Cooks - eves. Benefits. Sun/Holidays off. Apply Red Coat Tavern, 3808 N. Woodward, Royal Oak

COOK - short order. Mon-Fri. 10am-3pm, must be fast & experienced. Excellent pay for right person. Derby Bar, 13401 Middlebelt, Livonia.

COOKS, Immediate openings for full-time evenings. Health insurance available. Guaranteed 40 hours +. Apply in person: Mr. B's Farm, 24555 Novi Rd., (810)349-7038.

COOKS
Part and full time, $6.50/hour. Days. Medical benefits. Farmington Hills location. Paul, 810-539-3131

★ **COOKS**
Sweet Lorraine's in Southfield has immediate openings for Prep & Line Cooks. Flexible hours. Full and part-time. Good pay and benefits. Please apply at:
29101 Greenfield Rd.
(810) 559-5986

COOK WANTED
FULL time evenings, for nursing home. Star Manor of Northville, 520 Main St. (810) 349-4290

CERTIFIED NURSE ASSISTANTS
We are looking for caring CNA'S to become a part of our professional nursing team, in a 265 bed, LTC facility in Dearborn Heights. We offer excellent pay and benefits which include the following:
- Up To $6.80 Per Hour To Start
- Paid Sick Leave
- Paid Vacation
- Paid Holidays
- Paid Personal Days
- EAP
- Uniform Allowance
- Health Insurance
- Tuition Reimbursement

If you're interested in becoming a part of our growing team, please give us a call or apply to:
291-6200
DMC Wayne State University
Nursing and Convalescent Center
26505 Powers Ave., Dearborn Heights, MI 48125

•Ann Arbor •Livonia •Plymouth •Canton
•Ann Arbor •Livonia •Plymouth •Canton •Westland •Dearborn
"Boston Market Explodes Across The Detroit Area"
Our Employees Enjoy:
- Excellent payrate
- Flexible schedules
- Wear jeans to work
- Clean, energetic environment

BOSTON MARKET
Home Style Meals
NOW HIRING
•Servers •Cashiers •Kitchen Staff
Apply Daily at the location nearest you! 11am–9pm
For management opportunities please send or fax resume to:
BC Detroit, L.P., Attn: Marge Maladecki,
25357 Dequindre Rd.,
Madison Hts., MI 48071-4241
Fax (810) 547-7348 EOE
•Ann Arbor •Livonia •Plymouth •Canton •Westland •Dearborn
•Ann Arbor •Livonia •Plymouth •Canton

508 Food/Beverage Restaurant

COOKS WAITSTAFF FULL & part time. Apply in person. The Box Bar & Grill, 777 W. Ann Arbor Tr., Plymouth

COOK, 10-12 hours week, Tues./Wed., for church dinners. Great facilities. Resumes to: SUMC, 45201 N. Territorial, Plymouth, MI 48170 Att: Linda.

COOK $8.50/hr. - Wait Staff $3. Full & part time. Starting Gate Saloon, 135 N Center St., Northville. Call after 3pm. 810-553-3979

DELI HELP NEEDED Full & part-time. Apply within: Merchant of Vino, 29525 Northwestern Hwy., Southfield. 810-354-6505

DETROIT'S BEST SMOKE-FREE RESTAURANT THE OLD WOODWARD GRILL is seeking experienced individuals for Wait Staff, Host/Hostess, Bus, and Door positions. Also hiring Line Cooks, Prep Cooks and Dishwashers. Full and part time. Apply in person 555 S. Woodward downtown Birmingham.

Diamond Jim Brady's, Novi Town Center now hiring for line and prep positions. Day and evenings available. Also bus and waitstaff. Prefer experience. Great in-place staff to work and train with. Call Mary 810-380-8460 for an interview appointment, or apply in person.

DIETARY AIDE for senior retirement community in Farmington Hills. Full & part time. Benefits for full time. Apply in person Grand River Village, 36550 Grand River

DIETARY AIDE PART TIME Apply in person Marycrest Manor 15475 Middlebelt Livonia, MI 48154 (313) 427-9175

DISHWASHER FULL time - days. Excellent wages. No experience necessary. Connor's in Dearborn Hts. (313) 278-1134

DISHWASHERS & COOKS Needed immediately. Please apply in person at: 24735 W. Warren, in Dearborn Hgts.

DISHWASHERS GOOD PAY! I need a couple of Hardworking Dishwashers to work weekends & Nights. Also Waitstaff needed for days & weekends. (810) 477-0099

DISHWASHERS NEEDED for a private club in Novi. Flexible hours. (810) 669-6551

EMPLOYMENT OPPORTUNITIES Commercial Cooks, Wait Staff & Dishwashers. Applications taken Mon. - Fri. 9-3pm 26962 Franklin Rd. in Southfield. Inquiries to: Claressa. 810-358-0212

EXCELLENT FULL & PART TIME BUS STAFF POSITIONS $6.00 to start - commissions - $100 hire in bonus. Flexible scheduling. Great work environment. Apply at: Meadowbrook Country Club, 40941 8 Mile, Northville. W. of Haggerty.

EXECUTIVE CHEF PRIVATE CLUB Candidate must be creative with culinary school background & have strong supervisory skills with knowledge of food & labor cost controls. Great salary. Full benefit package with "two" weekends. Send resume to: Box #1569 Observer & Eccentric Newspapers 36251 Schoolcraft Rd. Livonia, MI 48150

FARMINGTON HILLS SALVATORE SCALLOPINI Due to increased volume Now hiring all positions. All holidays off. Call (810) 357-8877

FARMINGTON TUBBY'S SHIFT LEADERS & CREW Flexible hours. From $4.50 - $7 per hour to start. 31715 Grand River, Farmington or call 313-462-0630

GOLF FREE Cooks & Wait Staff needed full & part-time. Apply in person: 50395 10 Mile Rd., Novi (1½ miles W. of Beck).

HELLENIC CULTURAL CENTER has immediate openings for the following positions: Salad Girl, Banquet Housemen (m/f) & Wait Staff. Apply in person: 36375 Joy Rd. Westland. Or Fax resumes to: 313-525-4305

HOST/HOSTESS PART-TIME. Call or apply within 2pm-4pm at: Whistle Stop Restaurant, 501 S. Eaton, Birmingham, MI (810) 647-5588

★ HOST PERSON Days, 11-3pm; some evening hrs. available. Pleasant, friendly, family owned business. Blakeney's Ranch House, Farmington Hills. (810) 477-8545.

508 Food/Beverage Restaurant

HUDSON'S WESTLAND RESTAURANT Part time Servers and Host Staff. Flexible scheduling, no late nights, competitive wages, store discount and benefits available. Apply at: Restaurant, Second Level 35000 Warren, Westland

JOIN A WINNING TEAM! Unique Restaurant Corporation now accepting applications at its new location. 12 restaurants and growing, we're looking for motivated people with a professional approach and a commitment to customer service. Good starting pay and GREAT BENEFITS (Health, 401-K, etc.)

- SERVERS
- BUSSERS
- HOSTS (m/f)
- BARTENDERS
- COOKS
- DISHWASHERS

Please apply Mon-Sat 10am-7pm: RELISH GRILL 34555 W. 12 Mile Rd. Farmington Hills (located in Arboretum Office Center just E. of Drake, So. side of Street) 810-489-8852

Laurel Manor Expands! Looking to hire 25 Banquet Servers for new addition. Starting pay is $7.50-$8.50 per hr. based on experience. Experience preferred, willing to train. Apply within, 9-6pm, Mon.-Sat. ALSO HIRING • Reservationist • Set up crew • Dish staff 313-462-0770 for questions

★ Line & Prep Cooks Experienced, preferably with Italian cooking, steady, good pay. Also wait-staff. Royal Oak. 810-549-3344

LIVE-IN Companion to assist elderly woman with housekeeping, laundry, shopping. Room & board. Salary negotiable. Berkley. (810) 541-8785

LOCAL CAKE shop needs Baker. Must be energetic and dependable. Experience preferred but will train. Apply in person at: U Take the Cake 313-420-0317

LOOKING FOR Servers, Cooks and Host people to work nights and weekends. Apply in person: Westpoint Brbeque, ½ mile W. of Telegraph in Dearborn.

DELI COUNTER/CASH HELP Full or part time. Experience helpful, but not necessary. (810) 258-5788

MOBILE WAITSTAFF TO deliver meals in downtown Detroit Business District. Must have reliable transportation, proof of insurance and good communication skills. $5/hour + tips. 313-39-MEALS

STEP UP TO THE BEST!

- SERVERS
- BARTENDERS
- DISHWASHERS
- HOST/HOSTESS
- LINE/PREP COOKS
- SERVICE ASSISTANTS

Mountain Jack's Has great opportunities for you! Come in and talk to us about flexible schedules, including full & part-time positions, great training, great wages, and an outstanding reputation for being the best! APPLY IN PERSON ANYTIME! LIVONIA 31501 SCHOOLCRAFT FARMINGTON 24275 SINACOLA CT.

MOUNTAIN JACK'S CANTON IS now accepting applications for: DAYS

- SERVERS
- HOST/HOSTESS
- SECRETARY

NIGHTS

- DINING ROOM MANAGER
- HOST/HOSTESS
- SERVERS
- EXPEDITORS
- DISHWASHERS
- BUS STAFF

Apply in person 2100 N. HAGGERTY

WE WANT YOU!! Join the American Team!! DUE TO OUR RECENT RELOCATION TO PLYMOUTH, WE HAVE OPENINGS FOR Telephone Sales Reps Customer Service Reps Sales Supervisors Our Customers Call Us!! We offer:

- Highly competitive salary package
- Full time positions with benefits
- Part time positions (20-30 hours per week)
- Flexible schedules
- Paid training
- Opportunity for advancement

CALL TODAY FOR AN APPOINTMENT 1-(800)-230-7947 1-(313)-207-5855 American BLINDS, WALLPAPER & CARPET FACTORY EEO

Management COLOR TILE & CARPET Color Tile up to Move Want an exciting career in one of America's fastest growing industries? Make the Right Move to Color Tile – the nation's #1 home-improvement specialty retailer! We're looking for sales oriented individuals to enter our Management Training Program. QUALIFICATIONS Good Communications Skills Carpet Experience Helpful College Degree or 1-2 Years Sales and/or Management Experience Phone: Debbie 313/522-6116 Or send resume to: 34800 Plymouth Rd. Livonia, MI 48150 EOE

508 Food/Beverage Restaurant

MR. B'S RESTAURANTS are seeking KITCHEN MANAGERS and COOKS, starting at 21K. Benefits & advancements. Call Chef Dan for appointment at: 810-435-2173

NEEDED: • Experienced Servers for full service, fine dining restaurant. • PM Dishwasher, also. Apply within: Forte D'Amore Restaurant, 32030 Plymouth Rd., Livonia (313) 422-0770

NOW HIRING: LINE COOKS, Dishwashers & Bussers, for Angelo Brothers Restaurant. Apply within after 3pm: 33550 Ford Rd. Westland, or call us at: (313) 427-1872

NOW HIRING: Manager & Assistant Manager at How'Bout Pizza. 1530 Merriman Rd., Westland.

NOW HIRING Servers • Hosts • Pantry Day time hrs. Apply within: OLGA'S KITCHEN LAUREL PARK MALL

PAPA ROMANOS - Farmington Hills. 3 part-time positions. Shift runner, pay according to experience. Inside day, $5.50 per hour. Room to advance. Delivery, flexible, minimum wage plus $1.50 per delivery. Call 810-471-3730

PB PUTTERS at Tanglewood looking for qualified waitstaff for upscale dining. Apply within: 53503 W. 10 Mile, South Lyon. (810) 486-6217

PENNIMAN DELI In Downtown Plymouth • Grill Cook • Afternoon Cleanup Both with great days & hours. Salary negotible. Inquire with Peter or Russ. 313-453-3570

PIZZA MAN with experience wanted. Starting pay $6.50/hr. Time and a half after 40. Paid vacation. Also, Counter help, $6/hr., 1 wk. paid vacation, time and a half after 40. 313-261-0600

PIZZA PAPALIS GREEKTOWN Now hiring Wait Staff & Host Staff. Must be people-oriented. Apply between 2pm & 5pm, Mon-Fri. at 553 Monroe, Detroit. FARMINGTON HILLS Now hiring Phone Clerks & Delivery Drivers. Apply between 2-5pm, Mon-Fri at 32740 Northwestern Hwy.

PIZZA PERSON (EXPERIENCED) Also Counter Help and Prep Person. Pizza Man in Livonia. Call Angelo: (313) 261-0600

RAM'S HORN Hiring Cooks, all shifts, good pay. Apply at: 20385 Middlebelt Rd., 1 blk. S. of 8 Mile. (810) 477-4770

RESTAURANT Bring On The Ice Cream & Pie! Denny's is hiring for our newest position: DESSERT SPECIALISTS. You'll serve tasty treats from our newest dessert menu featuring ice cream, pies and other surprises. Compare our benefits! At Denny's you'll enjoy good pay and full-time benefits that include:

- Flexible hours - positions available on all shifts, full and part time
- Medical/dental insurance
- Merit raises
- Profit sharing
- Paid vacation time
- Paid training
- College loan program available

No experience necessary. COMPARE WHAT WE OFFER with what you currently receive. Apply at: Denny's Restaurant, 28661 Telegraph Rd., Southfield, MI. An Equal Opportunity Employer m/d

DENNY'S

Restaurant/Hospitality New openings: Hotel & Theme Restaurant Managers, Executive Housekeepers, Fast Food Managers, Executive Steward, HRI Grads. Call Ben Schwartz: 810-932-1170 Harper Associates, 29870 Middlebelt Farmington Hills, MI 48334

RESTAURANT MANAGEMENT The Common Grill is looking to grow. We are seeking to fill the following positions: Dining room manager Assistant dining room manager Kitchen manager Assistant kitchen manager Send resumes to: Attn: Craig Common, The Common Grill, 112 S. Main Street, Chelsea, MI 48118

RESTAURANT Denny's NOW HIRING! Denny's is seeking COOKS, WAITSTAFF, DISHERS/BUSSERS, HOST/HOSTESS & DESSERT SPECIALISTS. We're offering:

- TOP PAY
- MEDICAL/DENTAL
- PROFIT SHARING
- PAID VACATION

Please apply at the Denny's restaurant location nearest you:

- Novi Rd., Novi
- Telegraph Rd., Southfield

Denny's is an equal opportunity employer.

ROCKY'S OF NORTHVILLE is now hiring for all positions. Flexible hours. Full & part time. Apply in person: 41122 W. 7 Mile (810) 349-4434

SEEKING EXPERIENCED hostess, captains & wait staff, part & full-time. Excellent work opportunities in an exceptional Downtown private club. Send resume to: Box #1562 Observer & Eccentric Newspapers 36251 Schoolcraft Rd. Livonia, MI 48150

508 Food/Beverage Restaurant

SHORT ORDER COOKS Douglas Foods has immediate openings for experienced Cooks. If you enjoy cooking & dealing with people we would like to hear from you. Our cooks start at $350 plus benefits after training period. Apply 9am-4pm Mon-Fri, 32416 Industrial Rd, Garden City. 313-427-5300

STAFF NEEDED Experienced Waitstaff Grounds Crew Beverage Cart Staff Cart Staff Kitchen Help Janitorial Send resume to: 5225 Baldwin, Metamora, MI 48455 or call 810-628-8383

Stage & Co. Southeast Michigan's Premier deli/restaurant now hiring Wait Staff Day Host Staff Will train Apply in person Tues. thru Sun. 10am-5pm 6873 Orchard Lake Rd. (810) 855-6622

STATION 885 NOW HIRING Waitstaff, Host/Hostess Bussers, Dishwasher for new outdoor seating addition and formal dining room. Apply within: 2-5 pm, 885 Starkweather, Plymouth (313) 459-0885

STEAMERS SEAFOOD BAR & GRILL Come join the fun and experience the good times while earning excellent tips & wages.

- BAR STAFF
- WAIT STAFF
- KITCHEN STAFF
- HOST STAFF

Apply now, 9am-7pm daily, at our newest location: 16½ Mile at 3364 Rochester Road, Troy.

THE OLIVE GARDEN is now accepting applications: Servers, Host Staff, Cooks & Bussers. We offer competitive wages, paid vacations, flexible schedules & more. Apply 2-4, Mon-Fri, 41980 Ford Rd., Canton (313) 981-1413. E.O.E.

THE Olive Garden now accepting applications for servers, host staff, bartenders, bussers, cooks, dishwashers. We offer competitive wages, paid vacations, flexible schedules & more. Apply 2pm-4pm, Mon.-Fri., 43300 Crescent Blvd., Novi. (810) 348-4279. E.O.E.

TREMORS! The metro area's hottest high energy dance club is hiring for all positions. Looking for fun & energetic people for Assistant manager, disk jockey, bartender, waitperson, bar backs/buffet runner & door staff. Apply in person, Mon thru Thurs., 4pm-8pm 17123 Laurel Park Dr. Livonia.

WAIT PERSONS FOR BANQUETS $6.50 per hour, part time. No experience necessary. Ideal hours for students to mature adults. Call Dolores (810) 360-0600

WAIT PERSON Southfield restaurant. Apply in person: 24977 Northwestern Hwy. Ask for Brad or Don.

WAIT STAFF and HOST STAFF Full or part time, day or evening shift. Good tips. CHIN'S 28205 Plymouth Rd., Livonia.

WAIT STAFF/BANQUET STAFF Flexible hours. Full & part-time. Apply at: Alban's Restaurant, 190 N. Hunter, Birmingham

WAIT STAFF & BARTENDER needed for private club in Novi. Only dedicated & experienced persons need apply. (810) 669-6551

★ WAIT STAFF Family owned business in need of reliable, pleasant wait persons. Competitive wages, consistent schedules. Blakeneys Ranch House, Farmington Hills. (810) 477-3340

WAIT STAFF Franklin Fitness & Racquet Club now hiring Servers for their restaurant. Fun atmosphere! Full membership upon employment. Excellent earning's. Previous experience required. Call: (810) 352-8000 (Ext. 56), ask for Paul or Wendy.

WAITSTAFF & GRILL PERSON Part and full time for bowling center. Week nights & weekends available. Must be experienced, courteous. Apply in person, Wonderland Lanes, 28455 Plymouth Rd., Livonia. (313) 427-1080

WAIT STAFF - Host Person. Apply in person, Red Coat Tavern, 3808 N. Woodward, Royal Oak.

WAITSTAFF, HOST SERVER ASSISTANTS Flexible hours, full and part time. Excellent earning potential and benefits. D. Dennisons, Livonia, Six Mile Road Laurel Park Place Mall

WAIT STAFF/HOST STAFF Contemporary Birmingham restaurant seeks experienced Wait & Host Staff OCEAN GRILLE (810) 646-7001

WAIT STAFF/ HOUSEKEEPERS & NURSES AIDES Halstead Place, a Senior Retirement Residence is now hiring full/part-time. (810) 489-8988

WAIT STAFF If you want to make up to $600 per week and work in a fun environment, come apply!! Positions open immediately, flexible shifts, full and part time, experienced preferred. Apply daily 2-4pm: Mr. B's Bloomfield, 6480 Orchard Lake Rd. W. Bloomfield.

LONE STAR STEAKHOUSE & SALOON $170 - $400/week New Store Opening

- ★ Waitstaff/Host
- ★ Dishwashers
- ★ Bussers
- ★ Prep Cooks
- ★ Char-broilers
- ★ Bartenders
- ★ Line Cooks

Apply at: 36420 Ford Rd., Westland, MI

508 Food/Beverage Restaurant

WAIT STAFF needed for private golf club. AM & PM shifts. 16 Mile & Harper area. Good pay. Apply at: 24770 S. River Rd., Mon-Fri, 2-5pm. (810) 468-1431

WAIT STAFF Part-time lunch position, 10:30am-2:30pm, Mon.-Fri. Must be very dependable & over 18. Apply in person: Westpoint BBQ, ½ mile W. of Telegraph in Dearborn.

★ WAIT STAFF Ram's Horn. Day or afternoons. Excellent working conditions. No experience necessary. Up to $400/wk. in tips. Orchard Lake Rd. between 12 & 13 Mile Rds., Farmington Hills. 810-855-8882

WATER CLUB SEAFOOD GRILL Hiring full & part time Banquet Staff, Bar Staff, Wait Staff, Bussers & Kitchen Staff. Apply after 2pm at: 39500 Ann Arbor Rd., Plymouth.

WESTLAND TUBBY'S SHIFT LEADERS, DRIVERS & CREW From $4.50-$7/hr. to start. 33995 Ford Rd., Westland

WYNDHAM GARDEN HOTEL 42100 Crescent Blvd., Novi Hiring for: Banquet Server, up to $10/hr. Cafe Supervisor Sale Server Dishwasher Room Attendant House Attendant Laundry Attendant Part-time Maintenance Great wages & benefits. Please apply in person. (810) 344-8800 Interview guaranteed at time of application.

510 Help Wanted- Health & Fitness

SWIM COACH - LIFE GUARDS SWIM INSTRUCTORS Contact the Wayne-Westland YMCA 721-7044

512 Help Wanted- Sales

ABILITY REWARDS REAL Estate Career Free Training Full Time Trainer Century 21 Hartford South Inc. 6 Mile-Haggerty 313-464-6400 Ask for Larry Frey

Account Executive Career opportunity with S.E. Michigan's largest independent AT&T and Ameritech dealer. Significant growth offers sales opportunities in telecommunications equipment, video conferencing, data communications, and other hardware and software products used on the information superhighway. Highest commissions in the industry with bonus, profit sharing, 401(K) plan, medical/optical/dental insurance, car allowance, and expense reimbursement. Please call Dave Fisher at 810-489-0000, ext 202 to arrange an appointment.

Account Executive The nation's largest furniture, office supply and floorcovering company has immediate openings for Account Executives in its Custom Furniture Division. Positions exist in both our Plymouth and Troy office locations. If you are a self-starter, have experience in business to business selling and can manage your own territory this is your opportunity to join a company that has experienced consecutive record growth over the last four years. Excellent benefits include lucrative compensation package, employee stock purchasing plan, 401K, medical, dental and optical. Please send resume to: Office Depot Business Services Division 909 Sheldon Road Plymouth, MI 48170 Attn: General Manager Furniture Equal Opportunity Employer

Account Rep MAJOR CORPORATION IN A FAMILY ENVIRONMENT EARN $35-$40K IN YOUR 1ST YR. FULL TRAINING PROVIDED As an account representative with us, you will earn a high income through:

- Full training program
- Generous compensation program
- "NO COLD CALLING!"
- Repeat business/existing accounts
- Recession proof product

PLUS:

- Full benefit packing including 401K
- Promotions from within

Some sales experience is helpful but not required. Get your career in motion! Call Mr. Roger Payne at 1-800-933-9230 Northville Area An Equal Opportunity Employer

ACHIEVE YOUR CAREER GOALS in Real Estate Sales by joining a firm that is committed to the success of its agents ... CHAMBERLAIN REALTORS You can realize unlimited income potential, our full training program, and complete management support by calling now for a personal, confidential interview! CONTACT BETTE BALL (810) 647-6400

ADMISSIONS REP FOR growing trade school. Must be positive. Upbeat attitude important. Salary plus incentives. Call (313) 485-2700, for immediate interview.

ADVERTISING SALES Excellent opportunity with direct mail advertising newspaper. Salary, bonuses, paid vacations, health insurance & retirement. Call 1-800-278-7166

ADVERTISING SALES - $550/week guarantee. Salary, commission & bonuses for Top Closers. Local publication. Call 313-425-9533

A GREAT OPPORTUNITY ZEE MEDICAL The largest nationwide supplier of first aid & safety programs to business & industry is seeking as Sales/Service Representative to cover the local area. Established route, protected territory, earnings $20/$35K the first year. We offer an ongoing training program, vehicle, expenses, base draw & commission. Call Mr. Victor, Mon-Tues, 9-4. (810) 347-3889

NOBODY DOES IT BETTER THAN OLD COUNTRY BUFFET

5848 N. Sheldon
Canton, MI 48187
313-207-8737

6539 N. Wayne Rd.
Westland, MI 48185
313-595-8200

Join the crew at the Old Country Buffet. In Westland and Canton our flexible schedules are flexible, our managers are great to work with, and there are no late hours. Part-time and full-time opportunities added in the following positions.

- Cook
- Meat Carvers
- Dishwashers
- Bakers
- Prep Cook
- Line Servers
- Dining Room Attendants
- Host/Hostesses
- Salad/Dessert Cook
- Line Servers
- Cashiers

We offer you competitive compensation (up to $7/hr.), free personal meals and good potential to be promoted to manager from within. Full-time staff quality for health benefits and paid vacation time. Apply in person Monday-Friday from 2-4 p.m. E.O.E.

Old Country Buffet.

512 Help Wanted- Sales

AIR CENTER, INC. Has openings for an Industrial Sales Person for local territory.

- Draw versus commission
- Company car
- Full benefit package including profit sharing & 401K

Must have industrial sales experience. Call (810) 619-7800

ALARM COMPANY SALES EXECUTIVE A leading alarm co. in the Detroit area seeks sales executive with experience in residential, commercial, industrial burglar/fire alarm systems, access control, and telephone systems. U.L. systems knowledge a plus. Candidates must be aggressive, self starting, able to develop own leads as well as follow through on company-generated leads. Benefits include family health/dental insurance, 401K, paid holidays and more. Salary base negotiable with commission to be determined. Send resume to: Box #1548 Observer & Eccentric Newspapers 36251 Schoolcraft Rd. Livonia, MI 48150

AMERITECH CELLULAR DEALER RETAIL SALES TRM Group, Inc., has Full/Part-time Retail/Sales positions available to sell Ameritech Cellular Services. Location openings include: Laurel Park Place, Westland Mall, Meadowbrook Mall, Wonderland Mall & Macomb Mall. Compensation includes: salary, commissions, bonuses & benefits. Interested candidates should Fax their resume to: 810-377-0405 Call Mike Quarton: 810-377-0400

APPLIANCE ELECTRONICS SALES PERSONS WANTED - by a 4 store chain in metro area. Full time positions for aggressive experienced persons in a company that believes in customer satisfaction. Commission, sales plus good Blue Cross program. Great opportunities. Call for appointment 313-728-9600 Or fax resume to 313-722-3640

ARE YOU FUN, energetic & looking for an opportunity to grow? Join LOVER'S LANE team. Part time retail sales, 20-30 hrs. a wk. Apply in person at the NOVI, PONTIAC, or WESTLAND stores.

☆ Assistant Manager Full/Part Time Sales Enthusiastic & dedicated staff wanted to grow with America's largest chain of luggage, business accessories & gifts store. Retail experience preferred, but not required. Salary + commission. Benefits. Must be able to work flexible hours. Positions also available at Fairlane Town Center (313) 441-3077. Please apply in person: BENTLEY'S LUGGAGE & GIFTS SOMERSET COLLECTION

ASSISTANT MANAGERS & Sales Professionals. Call Travel 2000 (luggage retailers) for position in Metro area. (517) 882-2988 Ex.56

ASSOCIATE TRAINEE Immediate opening for serious, career-minded individual capable of participating on a dynamic team. People oriented organization offers on-the-job training, above average earnings, and choice of locations. Call GINA, 810-356-7111

AUTO SALESPERSON Used Car Department Aggressive salesperson needed for growing dealership in Plymouth. Full benefits, demo. Will train right person. Ask for Kyle. (313) 455-8740.

AUTO SALES Used auto dealer needs Experienced Salesperson. Call 9 to 5: 810-585-9732

AWARD WINNING Top Performing Ford Dealership Sales Opportunity We offer top pay plan, company car program, 401K, health benefits. You must be aggressive, energetic, have good work habits and proven sales success. Call Liz at: Dean Sellers Ford (810) 643-7500.

A-1 OPPORTUNITY ALL ambitious career oriented individuals maximize your earnings working with an industry leader. Offers on the job training, flexible hours and unlimited income potential. Call Tony Camillen, 313-326-2000.

BIBLE VIDEO'S National Company seeking Sales Reps, experienced in home parties/home demonstrations. Ground floor. Spiritually & financially rewarding. Full or part-time. 1-(800) 810-6378.

BIRMINGHAM BASED Interactive Financial Corporation is seeking experienced relationship driven residential mortgage consultants. We are focused on the latest technology, consistent marketing/advertising, & will show you how to maximize your potential. For a confidential interview, please call Hunt Gersin at 810-642-3340, Fax resume to 810-642-3346 or mail resume to: Interactive Financial Corporation, 400 W. Maple, Birmingham, MI 48009

BIRMINGHAM BEST SALES JOB IN TOWN GOOD PAY GOOD HOURS GOOD PEOPLE GOOD TRAINING Relocation Consultant 810-642-1620

BOOK SELLER Wanted part time, evenings & weekends. Must be a reader. Apply in person at: Books Connection, 19043 Middlebelt, Livonia. (810) 471-4742

BRIDAL SALES GE-GE's Bridal is seeking energetic Sales People to staff our Farmington Hills store. Full or part-time positions available. Hourly & commisions. 35578 Grand River, Farmington Hills. (810) 476-6680

CANVASSERS Experienced. Up to $$400$$ per week Plus. 313-325-0445

CAREER IN REAL ESTATE? CAREER NIGHT! Century 21 Towne Pride of Westland is offering an evening exclusively for those who are considering a career in the REAL ESTATE profession. Come join us Tuesday, AUGUST 22, 1995 at 6pm for an evening of discussion & question. Please call to set your reservation NOW! Ask for Bill Richards. Century 21, Towne Pride 36170 Ford Rd., Westland (313) 326-2600

CAREER IN SALES With John Hancock Financial Services. Salary plus commissions and benefits. Sales/Management training. Send resume to: John Hancock Life P.O. Box 180920 Utica, MI 48318-0920 810-726-8100 An Equal Opportunity Employer

★ CAREER NIGHT SEPT. 12, 1995, 7PM LIMITED SEATING CALL FOR RESERVATION (810) 478-6000 CENTURY 21 HARTFORD

CHANGE YOUR LIFE Start a new career in real estate. CALL TONY 313-326-2000

512 Help Wanted- Sales

CAREER OPPORTUNITY SALES PERSON Insulating glass, window components and equipment. Representing some of the leading products & suppliers to the industry. Travel required. Michigan based. Inquire: John McKeegan, Sales. (313) 459-5870 Or Fax (313) 459-9837

CAREER OPPORTUNITY for local franchise of world famous Barbizon Modeling Schools will be interviewing to add to its sales team. We need an aggressive person with sales background. All leads furnished. Beautiful office in W. Bloomfield & top earning potential. Call for immediate interview. Ms. Diavanni 810-855-5660

• CAREER SALES • Albin Business Centers is an established office products dealer with 30 years experience. Due to our consistent growth, we are looking for professional career oriented sales candidates to sell Konica Copiers and facsimile machines. We offer:

- EXTENSIVE TRAINING
- SALARY PLUS COMMISSIONS
- CAREER OPPORTUNITIES
- MEDICAL BENEFITS
- 401K PROFIT SHARING PLAN

Territories include a well established base of current customers to get you started. For immediate consideration, send your resume to: Christopher Gilbert ALBIN BUSINESS CENTERS 777 Eisenhower, Suite 311 Ann Arbor, MI 48108 Equal Opportunity Employer

CHARLES KENT REAVER CO., diamond cutters, has a position open for a career minded only sales person. We seek only those candidates who's methods & values will help us maintain a reputation for the highest integrity. Very good earning potential with company benefits. Some college preferred. Non smokers only. Call 810-645-6333.

COST ESTIMATOR TRAINEE - to $1200/wk. Sunroom construction. Salary, benefits, bonus. (810) 524-1500. Personnel Data Report Corp.

CUSTOMER SERVICE $20-$24K Troy area Industrial Co. Requires 5 years inside sales. Fringe benefits, profit sharing & overtime pay. Call 810-585-6400 ext 235 or fax resume to 810-585-8923

CUSTOMER SERVICE How would you like to work for a growing, dynamic, customer and team oriented organization in Detroit's northern suburbs. We have an immediate need for a full time Customer Service Representative who is enthusiastic, upbeat, highly organized and customer driven. You should have a strong work ethic, data entry experience and PC skills. The position requires good telephone skills, teamwork and the ability to adapt to multiple tasks. Besides being a fun place to work, we offer a good benefit package, including tuition reimbursement and 401k. Please send your resume and salary requirements to: Box #1616 Observer & Eccentric Newspapers 36251 Schoolcraft Rd. Livonia, MI 48150

CZECH REPUB/SLOVAKIA GREECE Who do you know? Lucrative opportunity for people with contacts. Booming $5 Billion Global American Corporation. Support from local people recommended without job/occupation disruption. (313) 458-7747

DIRECT SALES PROFESSIONALS Explosive growth has created CAREER SALES POSITIONS in the Lansing area. The successful candidate for this Michigan based corporation, will possess a professional demeanor, an intense desire for personal growth & an innate disdain for mediocrity. This same candidate will expect & receive:

- Formal comprehensive training program
- Confirmed appointments
- Full corporate support staff
- 401K
- Health insurance
- Paid vacations
- Management opportunities for those desiring same

Initial base compensation complemented by a significant fringe package geared & driven by results. The irresponsible need not apply. For immediate & sincere consideration, please call Mr. Graham at: 1-517-694-5959 1-800-968-6684

DO YOU have a good speaking voice? Do you like to talk on the phone? Would you like to get paid for this? If your answer is yes, please come in & talk with me. No resume or college degree required. Entry level sales. 9am-5pm. Starts at $7 per hour plus commission. On Line Automotive, 13300 Levan, Livonia, MI 48150. Ask for Richard. No phone calls please. Must be 18.

DUE TO AN INCREASE in business Scott Shuptrine is seeking career minded individuals for full time Sales Opportunities. Apply: 43606 W. Oaks Dr., Novi, ask for Jim Heron

★ ENTRY LEVEL SALES REPS Earn to $35,000 first year. National company, local territory. Degree preferred. Benefits & excellent training & advancement. Phone: (810)473-7210 Fax: (810)473-4548 STEVEN J GREENE PERSONNEL

FAO SCHWARZ The ultimate toy retailer is now hiring for Sales & Management positions. Previous retail or management experience a plus. Contact Annette for an interview or send resume to: FAO Schwarz, 2801 W. Big Beaver Suite K264, Troy, MI 48084. (810) 643-4554

FAST GROWING COMPANY seeking magazine sales people for fund raising, schools & organizations. Also seeking most recent retirees & college students, to do telemarketing calling businesses to set appointments for sales staff. Good work environment. Please call Steve: (810) 669-7476

FINE JEWELRY SALES Full time. Mature or re-entering work force. No experience necessary. (810) 968-4188

FLOOR COVERING SALES PERSON Seeking an experienced professional floor covering sales person with a minimum of 4-6 years in the business. Must have measuring, blue print, & estimating skills. Contacts already established. A sincere desire to succeed can bring unlimited earning power. Salary plus commission. Call for an appointment after 2:30pm. Dennis Riemer Riemer Floors 810-353-4050

FULL TIME - experienced sales rep needed for fast growing manufactured home company. Potential earnings, $50K plus bonuses. Call for appointment 313-480-0003.

FURNITURE SALES Clearance center of upscale furniture store chain seeking qualified sales help. Furniture experience desired but any motivated, experienced Sales Person should apply. Mostly weekend hours. Flexible weekdays. Good opportunity for furniture sales retiree, homemaker & those seeking additional income. Call Newton Furniture Clearance Center: (313) 525-3999

GIFT & CHRISTMAS SHOP in Franklin Village needs cheerful, dependable part-time sales personnel. Call Sandy (810) 851-7977

GROWTH ORIENTED company seeks sales associates whose qualifications include: good interpersonal & communication abilities & persuasive personality. Prior sales experience helpful but not necessary. Call now for immediate openings. 313-927-2600, ext 15.

512 Help Wanted- Sales

Guaranteed! $7.00/hr. hour to start $7.50/hr. after 3 weeks $8.00/hr. after 6 weeks $8.50/hr. after 11 weeks $9.00/hr. after 6 months These are 100% guaranteed wages!! M.P.I. has full as well as part-time jobs available in telemarketing. Call Today. (810) 380-1700

HEALTH FOOD STORE GNC Laurel Park Place, Livonia has positions available mornings, eves & weekends. Flexible hours, perfect for homemaker or college students. (313) 953-9649

HEATING & COOLING Company hiring in-home sales rep. Experienced or will train. 945-1374

HOME IMPROVEMENT EXCELLENT opportunity for licensed, experienced Sales Persons. Established company. Benefits available. Mr D. 1-800-818-2038

HOST PERSON needed part time for new home construction sales office located in Canton's golf course community. Ask for Jan, 810-644-3460

IMMEDIATE OPENINGS for three serious, career minded individuals capable of participating on a dynamic team. People-oriented organization offers on-the-job training, above average earnings, and a prime location. Call Chuck or Donna at (313) 453-6800. (All inquiries held in confidence).

INSIDE SALES Pneumatic Fasteners, experience required. Sales responsibility plus inventory control. W. Detroit location. Competitive salary plus commission. (313) 491-8620 or 1-800-497-4864

INSIDE SALES REPRESENTATIVES Due to its rapid growth in the leasing of small ticket commercial and medical equipment, a Troy based subsidiary of the 4th largest bank in the world has openings for the following position: DIRECT MARKETING SPECIALIST This position will solicit National Account vendors or medical distributors and provide leasing support for programs by responding to inquiries and phone calls. The ideal candidate will have one year business experience, preferably in the leasing industry, with telemarketing or marketing emphasis. Experience in medical or copier sales will be considered. Familiarity with various computer systems and Windows experience. Strong communication skills with customer service attitude. Two years of college education a benefit. COMPENSATION: Base salary plus commission and benefits. For consideration, please forward your resume and salary history in confidence to: SANWA LEASING CORP. Human Resources Manager P.O. Box 7023 Troy, MI 48007-7023 Equal Opportunity Employer M/F/H/V

INVESTMENT FIRM Specializing in the institutional market, seeking aggressive sales people to become brokers. Will earn a six figure plus income on commissions. Will train. send resume to: Multi Bank Services, Ltd, 28411 Northwestern Hwy., Southfield, MI 48034

KITCHEN & BATH SALES Flexible hours. Apply in person at: Ideal Finish, 42807 Ford Rd., (at Lilley) in Canton (313) 981-9870

LET'S TALK! REAL ESTATE

- Free Training
- Full or part time
- No Franchise fee's
- "8" area MLS
- Top Commission Plan
- Private offices

Contact: AL or PAUL (313) 532-0600 WOLVERINE PROPERTIES, INC.

LOAN OFFICERS EXPERIENCED, professional loan officers needed.

- Best payout.
- Best processing.
- Best company.

To join our growing family of professionals, please call (313) 655-5000

LOVE THE OUTDOORS? Boating, fishing, golf? And you like sales? Do you want a flexible schedule with a full-time paycheck? Send your selling experience to: Sales Director, P.O. Box 2130, Southfield, MI 48037

ASPIRING/PART-TIME MAGICIANS Looking for extra money & work. Call Ken: (810) 790-6900

★ MOTIVATED Managers Needed Wayne 313-425-5225 Oakland 810-583-6990 Macomb 810-939-5211

NEEDED IMMEDIATELY - 2 full-time admissions representatives, 1 for Troy area Vocational School, 1 for Plymouth area Vocational School. Must have previous vocational school sales experience & good closing skills. For more information, call Linda at 313-455-0700.

NETWORKING SALES manager. National chain of fine art galleries has opening for Vice-President positon. Nathan: 313-381-6811

NORTHVILLE - Bath boutique is in need of a sales person. Must enjoy working with people & coordinating colors. Apply: Long Fancy Bath Boutique, 190 E. Main Street. An Equal Opportunity Employer

OPPORTUNITY! 2 POSITIONS AVAILABLE National Marketing firm and major publishing company is seeking professional Representatives for local and national phone sales. The "best" leads provided. Plus previous clientele, local and national. 810-449-3329

OUTSIDE SALES LASALLE Electric needs outside sales person to call on industrial & O.E.M. accounts. Must have knowledge in application of motor controls and associated products. Call for appointment: (313) 425-6200

OUTSIDE SALESPERSON WANTED IMMEDIATELY Small Royal Oak home improvement company is looking for experienced salesperson to sell Thermo windows in the tri-county area. Excellent remuneration & benefits. Call Mon.-Thurs., 3pm to 8pm, 810-399-0144

OUTSIDE SALES Representative - wanted for office supply & furniture company. Great starting salary, insurance, benefits, 401K plan. Call 8:30am to 5:30pm Mon. thru Fri. 810-489-8240

PRINTING COMPANY is looking for experienced & entry level sales persons to market 4-color fine printing. Excellent opportunity for the right sales persons. Fax resume with salary history to: 313-942-0920

512 Help Wanted- Sales

PROFESSIONAL SALES CAREER Entry level position available at REAL ESTATE ONE, Michigan's largest real estate company. First year income $50,000 plus. Call Barry Ellerholz at 810-477-1111

PUBLIC RELATIONS Fine Art Gallery Full or part-time. Networking sales experience important. Very high earnings. Paul: 313-381-6811

Public Relations/Sales Consulting for fine arts gallery. Complete training provided. Full or part time. Speaking to small residential groups or corporate meetings. Very high earnings with a future. Call Mr. Owen 313-383-1568

RADIO ADVERTISING SALES Progressive Detroit station is seeking an aggressive, energetic person to actively pursue new advertising revenue from a wide variety of sources. Ability to learn and retain knowledge regarding radio sales and providing legendary service a must! Send resume to: Robert Striker WYCD 26655 Evergreen - St. 675 Southfield, MI 48076

REAL ESTATE CAREER- Laid off? Why not control your future by becoming a licensed real estate agent? My company offers FREE training to qualified individuals. We are affiliated with National Franchise for instant name recognition. Plans for several more offices in the future. Openings in new home sales, corporate networking, residential resale, relocation, training and management. DARLENE SHEMANSKI 451-5400 QUALITY REAL ESTATE PROPERTIES, INC. BETTER HOMES & GARDENS®

REAL ESTATE CAREER "Free Training" Call Today. Century 21 MJL Corporate Transferee Service 810-851-6700

REAL ESTATE CAREER Ambitious! Conscientious! WE WANT YOU!! We will train you and start you on a long term high income career CALL ERIC RADER REAL ESTATE ONE 313-261-0700

$$$ Real Estate Openings

- Free Training
- Computer M.L.S.
- Private Offices
- Full or Part-Time
- Much, Much More

For confidential interview. CENTURY 21 HARTFORD NORTH (313) 525-9600

REAL ESTATE SALES HOSTESS Weekends required, 12-6 and possible weekdays, no experience necessary. Friendly personality a must. W. Bloomfield location. Please send resumes to Box #1500 Observer & Eccentric Newspapers 36251 Schoolcraft Rd. Livonia, MI 48150

REAL ESTATE - 2 sales Associates needed to sell new construction condominiums. Real Estate license is required. Contract Ray or Jan for an interview at Remerica Gold Key Homes 313-255-2100

RECRUITER Place automotive engineers and sales people. Automotive or sales experience desired. Full training with national personnel service. Salary and high commission potential 313-464-1836. BRYANT BUREAU PERSONNEL

RETAIL JEWELRY SALES ASSOCIATES (FULL & PART-TIME) Excellent growth opportunities! Prefer retail sales experience, self-starter w/good communications skills. Competitive salaries and benefits. If interested in a full or part-time position at our Westland Center location, please contact the Manager. MEYER JEWELERS WESTLAND CENTER 313-425-7676 Or Write: 35000 W. Warren, Space D-1 Westland, MI 48185 Equal Opportunity Employer

RETAIL MANAGEMENT OUR dynamic expansion and growth has created a number of choice opportunities for aggressive, responsible people in our Detroit area stores. We are a specialty retail operation looking for experienced Managers, plus full and part time sales associates who are interested in pursuing a career with ample opportunity for personal and professional advancement. We offer an excellent salary, commission, bonus and a comprehensive benefits package. If you qualify for this unique opportunity, apply in person, or send your detailed resume to: RUSSELL'S TUXEDOS 29914 Southfield Rd. Southfield, MI., 48076 Attn: Ms. Pascaretti

RETAIL SALES Henry Ford Museum & Greenfield Village seeks highly motivated, self starters for part-time, year-around positions within the stores. We offer flexible hours, work schedules, a pleasant atmosphere and ability to grow. Must have weekend/weekday/daytime availability. Benefit plan available. For more information, call Karen: (313) 271-1620, ext. 364 E.O.E.

RETAIL SALES people that like money call Roger at 810-549-0308

RETAIL SALES POSITION available at Successories, in Laurel Park Place Mall, for a team player with a professional appearance. Hourly/incentives, flexible hrs. 313-591-2040 (800) 545-8878

RETAIL SALES - Wildlife art gallery seeks responsible, personable individual for part time sales and light computer work. Please send resume/letter to: Wild Wings, 382 S. Main, Plymouth 48170

RETAIL 12 Oaks Mall store manager & sales with retail experience. National Elegant Costume Jewelry Chain. 800-416-4065

ROOTS ROOTS IS HIRING Roots is looking for an Assistant Manager and Sales Associates for our Birmingham location. Retail experience is essential. The right candidates must have excellent people skills and be customer service driven. Please Fax your resume to Julie at 810-647-6687 or stop by. No phone calls please.

SALES ACCOUNT EXECUTIVE INTERNATIONAL RECRUITING FIRM College & Sales experience. $35,000 1st yr. potential. (810) 358-2160

Sales Administrator Industrial mfg. since 1938 requires minimum 5 yrs. experience. Process orders, work with outside sales. Full benefits + bonus. Resume: S. Giacomin, Wall Colmonoy 30261 Stephenson Hwy. Madison Hts. MI 48071 (810) 585-6400

---

512 Help Wanted- Sales

Sales CUSTOMER SUPPORT REPRESENTATIVE - automotive stamping company seeks a well organized person to support its OEM accounts. Must have good phone skills and computer experience. Background in the Ford DDL or General Motors parts release system a plus. Send resume to: Sales Manager, Progressive Stamping, 2807 Samoset, Royal Oak MI 48073.

SALES ENGINEER DESIGN and sell stuctured wiring systems for data, voice, video, and LAN. Looking for experienced and motivated person to market and sell in Telecommunications. Send resume to: Branch Director, Moss Telecommunication Services, 35980 Industrial Rd., Livonia MI 48150, or FAX: (313) 953-9540

SALES ENGINEER Experienced in selling pumps, cooling products & other associated equipment. Salary plus commission. Medical & profit sharing. Send resume to: 2899 E. Big Beaver, Suite 240, Troy, MI 48083.

SALES EXECUTIVE PERSONNEL SERVICES Join one of the fastest growth industries in the U.S. We are a diversified multi-office supplier seeking experienced sales representatives intent on winning through hard work. Salary to high $20's plus escalating commission which can double salary. Expenses and benefits included. Fax - 810-646-6923 UNIFORCE SERVICES

SALES EXECUTIVES CONTRACT PERSONNEL ACRO SERVICE CORP., a leader in providing engineering and computer personnel service to Fortune 500 companies needs aggressive individuals to sell contract engineering and computer services for the following divisions:

Technical Services Division: Responsible for selling contract technical/engineering services to major users and servicing existing accounts.

System Integration & Consulting Division: Responsible for selling contract programming services to major users and servicing existing accounts.

We need degreed, aggressive, goal-driven professionals with 3+ years experience in sales. Base salary, car allowance, commission and benefits. Fax or mail resume immediately to: Attn: BB Acro Service Corp. 17187 N. Laurel Park Dr., Ste #165 Livonia, MI 48152 FAX: (313) 591-1217

SALES/HIGH INCOME $700-$1500 wk. Exciting brand name music & audio products. Local retail & fund raising account base. High reorders & bonuses. Call 818-783-8265; 313-538-5820

SALES Looking for self-motivated, goal-oriented person to sell upscale gourmet foods in the Metro Detroit area to the retail Trade. Send resume to: Box #1590 Observer & Eccentric Newspapers 36251 Schoolcraft Rd. Livonia, MI 48150

SALES/MARKETING ASSOCIATE Industrial lubricants distributor looking for energetic, individual who is willing to learn & strives to improve themself & their company. Someone who can take pride in what they do & want a better than average living. Offering paid training, salary, bonus, full benefits, mileage allowance & cellular phone. Send resume to: Mr. Harris, P. O. Box 757, Novi, MI 48376-0757.

SALES MARKETING POSITION Commercial equipment. Salary plus commission plus benefits. Training & qualified leads provided. Send resume to: M.A.G., 517 E. Fourth St., Royal Oak, MI 48067.

SALES MARKETING Rapidly growing co. specializing in full service high tech digital & off-set printing is seeking an individual to create & direct a sales- marketing program. Solid marketing skills a necessity. Career opportunity for an energetic personality with an entrepreneurial spirit. Pay & benefits commensurate with skills & experience. (313) 425-8150

SALES/MARKETING $60,000 Average Market innovative collection system for legal claims company. Top commission & training. No experience needed. Limited positions. Call (810) 353-9809

SALES: MODULAR fixturing equipment, precision components for industry. Experience in industrial market preferred. Resume to: P.O. Box 3755, Centerline, MI 48015.

SALES PEOPLE - full or part time, to call on local businesses in the Metro area. Earn good income. For appointment (810) 414-6522

SALES PERSON Experienced. To sell voice & data systems. Send resume to: 38281 Schoolcraft Rd. Livonia, MI 48150.

SALES PERSON - highly motivated, self directed full time sales position in large collectable & gift store. Experience necessary. Call Susan or Barb. 313-721-4311

SALES PERSON Photography studio/sales established wedding & portrait. 30-40 hrs/wk. Experienced. Salary plus commission. Farmington area. Ask for Mary or Mark: (810) 615-4444

★SALES PROFESSIONAL★ needed for dynamic growing company. 10 years experience, detail oriented to sell to auto industry. OEM Tier 1 & Tier 2, stampings. Paint chemical experience a plus. Send resume to: Box #1533 Observer & Eccentric Newspapers 36251 Schoolcraft Rd. Livonia, MI 48150

★SALES PROFESSIONAL★ needed for dynamic growing company. 10 years experience, detail oriented to sell to auto industry. OEM Tier 1 & Tier 2, stampings. Paint chemical experience a plus. Send resume to: Personnel Department PO Box 339663 Farmington Hills, MI 48333-9663

SALES REAL ESTATE Broker/Manager/Partner Dynamic real estate company looking for top notch, hard-working manager with future ownership position available with minimal investment. Call 9am-3pm, ask for Jim Preston 313-459-6222

SALES REPRESENTATIVE National broadcast monitoring company seeks high energy self-starter with strong phone, written and organizational skills. Prior sales experience. Base salary + bonus, full benefits. Fax resume/cover letter and salary requirements to 810-352-9226, Att'n.: G.M.

SALES REPRESENTATIVE BRANCH office for Fortune 500 company has openings in our employee benefits department for full time individuals. Full training at our expense. $26-$36,000 first year earning, incentive trips, existing clients, full retirement program, and profit sharing program. Call: (810) 208-8971

SELL THE AMERICAN DREAM REAL ESTATE IS BOOMING! WE'RE LOOKING FOR SELF-DIRECTED INDIVIDUALS WHO WANT UNLIMITED EARNING POTENTIAL WITH AN INDUSTRY LEADER. TRAINING AVAILABLE. FLEXIBLE HOURS. CALL BARB, 810-356-7370

STOP! This is the opportunity you've been looking for. Company vehicle. Benefits. Advancement. $1200 plus weekly possible. Rob: (313) 207-0753

512 Help Wanted- Sales

SALES Representatives GESTETNER OFFICE SYSTEMS Our company's success is dependent on quality personnel. To meet the demands of our quality products in the Detroit area we require personable and professional sales representatives. These positions offer an excellent compensation program, as well as salary, bonuses plus excellent National corporate benefit package. 810-352-5600 or send resume to: 22400 Telegraph Southfield, Mi. 48034 GESTETNER CORP. An Equal Opportunity Employer

SALES SALES ASSISTANT INTERGRAPH Corporation, a world leader in the computer graphics industry, has an immediate opportunity available for a Sales Assistant at our regional office in Southfield, MI. This position reports to our Regional Channel Manager. We seek an enthusiastic individual to play an important role in the support of our field sales and business partner relationships. Qualified candidates should have a two-year degree or equivalent work experience; excellent word processing (50-60 wpm) and organizational skills; ability to work independently; and a professional appearance as well as enjoy interacting with people, both customers and corporate employees. Computer literacy (MS Word) and database and spreadsheet report (Excel) generation experience desired. Previous experience working in a sales support and/or value added reseller (VAR) environment desired. Intergraph offers a highly professional working environment, excellent advancement potential, competitive salaries, and company-paid benefits including a matching 401(k) plan. If interested, please send resume with salary history and requirements to: Ralph C. Nichols, Dept. FOE8215, Intergraph Corporation, 28411 Northwestern Highway, Suite 600, Southfield, MI 48034. NO PHONE CALLS OR AGENCIES, PLEASE. An Affirmative Action/Equal Opportunity Employer. INTERGRAPH CORPORATION

SENIOR LEVEL sales position available. Candidate should havce 3-5 years sales experience (broadcast preferred). Responsibilities include: servicing current list of agency & direct accounts. Creative new business development a must. Resumes only to: Bob Schick, 2100 Fisher Building, Detroit, 48202. An Equal Opportunity Employer

TELEMARKETERS needed daytime, full or part time. Earn $8 an hr. + bonuses. Call Paula. (810) 474-1800 ext. 47

TELEMARKETER WARM PROSPECTS Sell photo ads in Homes Magazine to (By Owner Clients) SHARE LISTINGS 642-1620 884 South Adams Road

$ TELEMARKETING Cash paid daily. Call today, start today. Wayne 313-425-5225 Oakland 810-583-6990 Macomb 810-939-5211

TELEMARKETING Full and part time positions available. Well spoken individuals. Experience required. Mondy motivated and have a friendly personality. Paid weekly, hourly and commission. Make $6-$18 an hour. For interview, call Dave. (810) 353-3450

WHITE RABBIT TOYS A new toy store is coming to the Novi Town Center. Full and part-time positions available. A background in education or child development is helpful, but only a desire to do a great job is necessary. Call 800-708-1555 for an appointment.

YOU ARE VALUABLE Lose 12 to 15 lbs. month, guaranteed. Earn $500-$1,000 month at home Call N. E. W. (810) 548-0626

$100 BILLION INDUSTRY • MARKETERS • MANAGERS • TRAINERS Coast to Coast Marketing, Inc. (an authorized Sales Agent for GE Exchange) is looking for 5 professionals who possess management/marketing and sales skills to market GE Exchange Communication Services. Prior management and/or business ownership a plus. Call Vice President: (313) 591-4026

#1 CAREER UPGRADE Growing Troy marketing company looking for Customer Service Reps with Inside Sales experience. Base plus commission. Bonuses, health insurance, management training. Fax resume to 810-244-9820 or mail to Retail Network, P.O. Box 42, Royal Oak, MI. 48068

$600 & Up Weekly DISTRIBUTORS - Positions available. Company expanding rapidly. Local office has positions available for immediate hire. Free training available. For appointment call Mr. Reit at: 313-953-9439

$800/WEEKLY POSITIONS available in sales. Must have valid driver's license. Vehicles provided. Earn up to $800 + cash daily. Call: 313-595-3954

520 Help Wanted Part-Time

ACCOUNTING CLERK Part time permanent (18-24 hours/week). Prefer someone knowledgeable in Excel, Word, QuickBooks (or equivalent) having previous work experience. Send resume. Attn: CAS, Gabriala's, 322 S. Main Street, Plymouth, MI 48170

ANSWERING TELEPHONES & light office work, will train. Must have good telephone skills & personality. Farmington Hills. (810) 478-7121

ART STUDENT needed on a part time basis to make signs for a retail produce store. Flexible hours. Earn extra money while going to school. Apply at: Nino Salvaggio's, 32906 Middlebelt, at 14 Mile, Farmington Hills.

Attention Students! This is an excellent evening/weekend position for your schedule. If you are an outgoing "people" person with reception/clerical skills and want 20-25 hrs per week please call. Weekday start time is 5pm promptly. Call Linda at (313)462-1811.

BAKERS ASSISTANT, Friday & Sunday nights, 10pm-5am. Will train. Apply at The Looney Baker, 13931 Farmington Rd. Livonia

BARN HELP NEEDED! If you are over 16, have horse experience, are dependable, and can give us a few hours, weekday or weekend mornings, we have jobs waiting! South Lyon & Milford areas. Horse Keepers Inc. (810) 486-3312

BECOME A DJ Make $5000 - $15,000 per year. Part-time! No experience necessary. Experienced DJ's wanted. Call (313) 844-2210

BINDERY WORK - Part-time For publishing company. 7am-3:30pm., approximately 105 hrs. monthly. No experience necessary. Accepting applications at 30595 W. 8 Mile Rd., between Middlebelt & Merriman, Livonia

520 Help Wanted Part-Time

BOOKSELLER EXCITING fast paced, temporary positions available at local university book store thru Sept. 15. We will work around your schedule. Drop by Madonna University Book Store or call Tom (313) 591-5068.

City of Farmington Hills RECREATION DIVISION Part Time Employment The City of Farmington Hills announces the following part time employment opportunities in the Recreation Division:

CLASSIFICATION	HOURLY RATE
Open Gym Attendants	$6.00
Youth Soccer Referees	6.00
Building Attendants	6.00
Teen Center Assistants	6.00
Cheerleading Instructor	8.00
Teen Center Coordinator	9.00

One year experience required for instructor/coordinator positions. Applications will be accepted until August 25, 1995. Apply in person or in writing to: Department of Special Services City of Farmington Hills 31555 W. 11 Mile Road Farmington Hills, MI 48336 An Equal Opportunity Employer

CLASSROOM AIDE - Farmington Hills Preschool. Mon., Wed., Fri., 8am to 4pm. Warm, loving and organized. 810-661-2126

CLEANERS NEEDED for evening office cleaning in Farmington Hills & Plymouth. $6 an hour to start. (810) 348-4291

COPY CENTER CLERK PART TIME Troy law firm seeks an individual with some experience in handling high volume copy center. Word processing helpful. Hours 8:30am - 12:30pm, Mon. thru Fri. Perfect position for college student. Telephone (between 9am & 11:30am) to schedule an interview 810-641-1800 ext. 002.

COUNTER HELP Evenings & weekends. Apply at: The Looney Baker, 13931 Farmington Rd. Livonia

CUSTOMER SERVICE/FURNITURE delivery 12 Oaks mall area, even & weekends. Perfect for second job. Call Ms. Fors (810)-349-3390.

DESK CLERKS - 20-25 hrs./wk. 6am - noon; noon - 6pm; 6pm-11:30pm. Racquet Ball Farmington. Call after 5pm. 810-474-1313

DESSERT COMPANY in Royal-Oak needs Part-time Help, 12-5pm., Mon. thru Fri. Responsibilities include preparing & sending samples, mass mailings & other duties. $6 per hr. Call (810) 549-2299

DRIVERS, FLEXIBLE hours, good pay. Apply at Weller Truck Parts, 29826 W. 8 Mile, Farmington Hills (810) 473-1900

FARMINGTON HILLS office seeks dependable person for administrative/marketing assistant position. Approximately 25 hrs. per week. Must be well organized, task-oriented person with plenty of initiative. Good phone skills and basic computer knowledge necessary. Salary based on experience. Call Chris at (810) 661-8860 Monday, Wednesday or Friday between 9:00 am-2:00 pm

FARMINGTON/8 MILE Mortage Company. Will train. Must have flexible hours & be people oriented. Call Omega Mortgage. (810) 471-6000

GATED COMMUNITY looking for part-time Gate Attendants for Midnights & Weekends. Please call. (810) 647-7070

HIGH SCHOOL or college student to work in Troy. Variety of odd jobs around my home. Flexible according to your schedule. (810) 828-4091

LARGE FOOD BROKER - part time flexible hours, 20-32/hrs. per week, retail grocery merchandiser, health/beauty care merchandisers, excellent hourly rate with mileage. Resume to: Retail Dept. P.O. box 1600, Farmington Hills, MI 48333

OFFICE ASSISTANT/ RECEPTIONIST Flexible part time for busy car dealership in Southfield. Some evenings/no weekends. Some experience preferred, but will train right individual. Moran Mitsubishi 810-353-0910

OFFICE HELP PART TIME. Busy Bloomfield Hills real estate office needs friendly receptionist to work evenings and weekends. Must have experience on multi-line phone system, ability to handle several incoming calls at once. Must have excellent people and follow-up skills as well. Send resume to: Carol Nystrom, HANNETT, WILSON & WHITEHOUSE, 2511 W. Maple, Bloomfield Hills, MI 48301.

PART TIME AIDE position available one day per week (Fridays). Job responsibilities focus on assisting therapist & clients on community outings. Call Therapeutic Learning Center. (810) 474-1040

PART TIME PRESENTERS Upbeat, outgoing presenters needed for Metro Detroit area high schools/non profits Entertainment Book sales kick off. 30 minutes to 1 hour/presentation. Training, materials provided. Teaching experience, student teaching a plus. Late Aug. thru Sept. time frame. $35 per presentation. Call M. Greer, (810) 637-8444

PARTY WORKS Looking for energetic, clean & responsible people to help set up & manage our crazy inflatable games. Must have transportation. Great pay, great fun, extra perks. Come and join our fun team. ACME Party Works (810) 477-3327

PERMANENT POSITION For dependable person. Experience in small store helpful. Bed N Stead, 470 Forest, downtown Plymouth. (313) 455-7380

RECEPTIONIST needed evenings for busy real estate office in Livonia. Typing and excellent phone skills a must. Call LARRY or FRANK at: (313) 464-6400

RECEPTIONIST NEEDED for busy Commerce real estate office with immediate openings for part time employment. Evenings & weekends. (Rotating schedule) 32-34 hours per month. Great for college students, homemakers, etc. Answering phones, typing & setting appointments. Nice office atmosphere & attractive surroundings. Call Noreen, Mon.-Fri. 9-3:00 PM. 810-360-3900

RECEPTIONIST POSITION - part time afternoons. Phones, filing, light typing, minimal clerical. Redford area. Call (313) 937-4600.

Receptionist/Secretarial Part time position open at a leading Livonia real estate office. Basic Clerical and phone skills required. Flexible hours. Weekends and some weekday evenings. Please contact Anne Norris at Century 21 Row, 313-464-7111

RECEPTIONIST 20 hrs per week, 12:30-4:30. Must be familiar w/ Plymouth City & Twp area. Call between 8am-noon (313) 455-3670

RED WING SHOES is looking for a mature, responsible person to assist with sales & the daily operations of a retail business. Excellent job security. Apply at: 33145 Ford Rd., 522-5950 or 25545 5 Mile Rd., 533-1256

RETAIL GROCERY MERCHANDISER - to call on grocery stores in the Detroit Metro area. Part-time. Flexible hours. Competitive pay plus milage. Call: 313-416-7000

SALES HOST/Hostess for model home. Flexible part time schedule, weekends & some week days. Must be reliable, personable, and professional. Call 810-553-5050 Ask for Karen Nouhan.

SALES/STOCK $7-$8 per hour. Ideal for college student. West Coast Futons, Livonia. Call Mark. 313-425-8860

SECRETARY AND A RECEPTIONIST needed to work in an exciting real estate office, computer & real estate experience helpful, confidential interview, call Barbara Walkowicz 810 474-3303 ERA COUNTRY RIDGE REALTY.

SECRETARY - Are your children going back to school and you desire to return to the working world? Part time Secretary (approximately 10 hours per week) with word processing skills needed for Farmington Hills office. Bookkeeping skills helpful. Send Resume and salary requirements to: Box 1637 Observer & Eccentric Newspapers PO Box 1637 Livonia, MI 48150

520 Help Wanted Part-Time

SECRETARY FOR Farmington Hills public accounting firm. WordPerfect 5.1 skills required. Minimum 30 hours, 5 days per week. May be additional hours during tax season, Jan-April. Duties: Phones, word processing, filing etc. Send resume only to: Tama & Budaj, 32783 Middlebelt, Farmington Hills, MI 48334, Attention: Kris.

SECRETARY - RECEPTIONIST Farmington Hills Real Estate Office needs part time Secretary/Receptionist. Must be a Self Starter with good telephone skills and word processing. Evening and weekend hours (shared with another employee). Send resume and salary requirements to: Observer & Eccentric Newspapers, Box #1637 Observer & Eccentric Newspapers 36251 Schoolcraft Rd. Livonia, MI 48150

SUNDRY SANDWICH SHOP Office building in Southfield. Mature individual. Ideal for retiree. 12 noon - 4:30pm. (810) 352-0183

Temporary Positions Available Henry Ford Community College Career Education Division Two temporary part-time positions Monday - Friday. Daytime hours to be arranged not to exceed 20 hours/week. COMPUTER TECHNICIAN SPECIALIST (to June 30, 1996): Graduate of two-year college level computer science program or equivalent experience. Experience with Novell Network 3.X, software installation, security assignments and system configuration/maintenance. Knowledge of DOS and Windows and ability to assist users with variety of software. $14.22/hour. SECRETARY II (to June 15, 1996): Good language and math skills. Word processing at 50 wpm. Good organizational and customer service skills. $9.74/hour. Send letter of application, detailed resume and at least three employment references with phone numbers postmarked by Sept. 6 to: Office of Human Resources, Henry Ford Community College, 5101 Evergreen, Dearborn, MI 48128-1495 AA/EOE

WEEKEND MANAGER needed for Retirement Residence in Rochester Hills. Approximately 12 hrs. Call Linda or Ruth for job description & qualifications. (810) 853-2330

522 Help Wanted Part-Time Sales

BIRMINGHAM BEST PART TIME JOB IN TOWN GOOD PAY GOOD DAY TIME HOURS GOOD PEOPLE SOME TELEMARKETING 810-642-1620

RETAIL SALES Upscale boutique in Southfield needs experienced sales person for 2 or 3 days/week. (810) 353-2383

TELEMARKETING Company expanding HIRING NOW! 2 shifts available, 9am to 2pm or 4:30pm to 8:30pm. Great pay, bonuses. Paid weekly. 32483 Schoolcraft, Livonia. Call Debbie or Sue at 313-522-3773.

TELEPHONE WORK - Local accounting firm needs pleasant telephone personality 4 hrs., 5 days/wk. calling business owners for our professionals. Salary + commissions. Call 9a-4:30p: 810-476-7447, ext. 119

524 Help Wanted- Domestic

AFTERNOON CARE needed for 1st grade girl in our Bloomfield home - 3pm-6pm. Own transportation. Good pay. (810) 258-5673

BABYSITTER MATURE woman to care for 7 mo infant in our home, kind & loving w/ own transportation. Must be able to work flexible hrs. non-smoker. Livonia (313) 421-2445

BABY SITTER needed 2 to 3 days per week in my Rochester Hills home for 5 mo old child. Light housekeeping. (810) 656-6598

BABYSITTER NEEDED in W. Bloomfield home, 20 to 25 Hrs. per week. Must have transportation. Great pay. Call between 4 & 10pm. (810) 681-1221

CHILD CARE after school in my home. Telegraph & Maple. For 11 year old girl, & 9 year old boy. Approximately 3:30-6:30pm., Mon-Fri. Own transportation and references required. Students can apply. (810) 646-6346

CHILD CARE help wanted in our Troy home. Flexible hrs available. Prefect for student. Call for more information. (810) 879-3265

CHILDCARE & HOUSEKEEPING. Needed part-time for an 11 year old boy in Southfield. Call Mary Ellen. 810-262-8402 or 810-647-5313

CHILD CARE, in my home. Tues & Thurs, 7am-4pm. Dearborn Hgts area. Non-smoker. Child Development background preferred. (313) 561-9248

CHILD CARE, in my Oakland Twp home. Duties to include: housecleaning, daily errands, start dinner, laundry, drive boys to practice, games, appointments, etc., companion to boys ages, 16, 14 & 10. Responsible person $5/hour plus milage and/or gas. Meals provided while on the job. Possible live-in arrangement for the right person. Start in Nov. 12 noon - 6 pm, Hours flexible. For interview contact Linda at. (810) 853-5550

EMERSON MIDDLE School Mother looking for transportation to & from school for her son. Call after 6PM (313) 422-3510

EXECUTIVE RESIDENCE HOUSEKEEPERS For Bloomfield Hills & Grosse Pointe estates. Full time, live-in (beautiful carriage house) & live-out situations. Call Dawn Robinson 810-932-1170 Harper Associates, 29870 Middlebelt Farmington Hills, MI 48334

EXPERIENCED RESPONSIBLE housekeeper. Light cooking and laundry, 25-30 hrs. per week, references. 810-353-9654.

HOUSEKEEPER - Mature & dependable for 1 full day or 2 consecutive ½ days. Includes washing/ironing for family of 3. Will pay extra for small errands, grocery shopping & dry cleaning: optional not required. Northville area. References required. Call (810) 348-0686 evenings after 7 pm. or weekends.

HOUSEKEEPER NEEDED - for 2 homes, 5 days a wk. $10/hr. Paid weekly by check only. Non smoker, must have references. 810-954-2299

LIGHT HOUSEWORK / Supervision needed part time in pleasant Plymouth home. Hours: 3:30-6pm, Mon.-Fri. Paid vacation/holidays/sick days. Non-smoker. Eves. 313-459-8733

LIVE-IN CAREGIVER for elderly woman in Troy area. non smoker, own transportation. Call 810-644-0029.

LIVE-IN HOUSKEEPER Care Give for lady in Beverly Hills. Non smoker, must drive & have references. 810-647-0521

NANNY/CAREGIVER needed to care for our 2 young children, ages 2½ and 1½, in our Troy Home. References required. Will consider live-in. Please contact (810) 852-9480

NANNY/HOUSEKEEPER Live-in/out, non smoker. 2 boys, 8 & 6 and 9 mo. girl. Good salary. Days 313-594-0262 eves 810-681-3883

NANNY/HOUSEKEEPER Live-in person needed for home in Dearborn Heights. Full or part time. Must have references, dependable. Good pay. Benefits. 313-730-9119

NANNY NEEDED. Patient, loving, experienced for 2 toddlers & 8 year old. Own transportation. Late hours. Good pay. Leave message for interview: 313-416-5923

NANNY: 3 great kids (9, 7 &4) seek full time live-out Nanny. Novi area. Mon-Fri. Offering paid vacation & major holidays off. Experience & references required. (810) 380-7412

524 Help Wanted- Domestic

Reliable, responsible childcare sitter for 2 schoolage boys, 5 days/week, 10:30-7:30pm. Light apt. keeping. Must drive. eves: (313) 729-1633

RESPONSIBLE, EXPERIENCED, mature woman to care for my infant in my home. Mon-Fri., 7am-5:30pm. Non-smoker. References and own transportation required. After 6pm (313) 891-3214

RESPONSIBLE PERSON with good transportation to work 3-6pm, 4 days/weekly. Please call after PM., (810) 788-0420

SITTER NEEDED early morning hours., Mon-Thurs., 6:30am-9am. Livonia area. Call after 4pm., (313) 513-9026

YOUNG WORKING Widow needs housekeeper 5 days a week. Southfield area. Call before 5pm & after 9pm. 810-354-2431

EMPLOYMENT/ INSTRUCTION SERVICES #500-598

526 Help Wanted- Couples

☆ APARTMENT MANAGER COUPLE Rewarding apartment management career opportunity for couple with minimum 3 yrs. experience. Join a great property management organization and manage a mid-size community. GREAT SALARY, APT. & BENEFITS CALL 810-358-3777

COUPLE TO MANAGE - 150 unit apt. complex in Westland. Experience preferred. Call Mon-Fri only 313-261-0288

MANAGERS FOR 68 unit apt. complex, experienced only. Good pay + apt. 313-534-9080

RESIDENT MANAGER COUPLES WANTED Property management company desires couples to assume full responsibility of apartment complexes in Oakland County, MI. Duties include maintenance supervision, leasing, as well as running the office. Benefits include apartment, excellent salary and health benefits. Send resume to: 30600 Telegraph, Suite 1200, Bingham Farms, MI 48025 or FAX to 810-433-7615.

RESIDENT MANAGER Career opportunity. Top salary for qualified couple to manage luxury Livonia apartment community, plus benefits and manager's apartment. 810-352-2220

534 Jobs Wanted- Female/Male

CARING, RESPONSIBLE MOM Has full and part-time openings, all ages. Meal & activities. (313) 728-7324

CHILD CARE - Loving mother of 2, starting new day care. Opening Sept. 5th. Full time. Merriman & Ann Arbor Trail area. Cynthia (313) 427-1664

CHILD CARE provider, experienced, has openings in my Livonia. Nutritious meals & snacks provided. Recent references. 8/Middlebelt area, within walking distance of Botsford Elementary. 810-615-3695

CLEANING LADIES SEEKING house and office cleaning. Weekly. Bonded and insured. (313) 493-0513 or Beeper. 660-8890

ELDERLY CARE. Hardworking, dependable. Available days, nights weekends. Wayne & Oakland Counties. Michelle (313) 273-6047

HOUSECLEANING WILL clean your home with experience, reliability & trust. Excellent references. Call Pat, (810) 681-5790

IF YOU want the job done right by women who care, call Bright Streak Cleaning Service 313-522-6197 313-295-9026

LOOKING FOR daycare? I offer a cozy home, reasonable rates & flexible hours. Redford area. Annette: (313) 533-1727

LOOKING for TLC Day Care for your preschooler? I offer a clean & loving environment, meals, snacks, activities & fun. Canton area. 313-981-9193

LOVING & dependable care for your child. Smoke free home. Former teacher. Excellent references. 5 Mile/Farmington. Livonia 313-522-2363

MOTHER & DAUGHTERS wish to care for your pre-schoolers. Lots of love, care and attention. Farmington Hills-area. Call (810) 478-3985

OFFICE WORK - Looking to use my at-home office to do part-time clerical work for individuals or companies that need extra help. Experienced. $9 an hour. Call 810-645-5121

PRESTO CLEANING Service will cook, clean & do laundry at a reasonable price. Call today: (313) 838-9080

QUALITY housecleaning, reasonable rates, bi-weekly/weekly. Plymouth, Livonia, Westland, Canton, Wayne areas. References. (313) 728-8045

TWO VERY dependable & experienced women to clean your home or office. Good rates & references! 313-459-6758 or 313-454-9621

536 Childcare/ Babysitting Services

AFFORDABLE DAYCARE in my Licensed home 13 years experience. CPR first aid. Infants welcome. 7 Mile & Inkster, Meals & love (313) 538-1610

ANN ARBOR Trail & Merriman. Quality care for 18 Mos. & up, meals & snacks, structured pre-school program. References. 313-427-3488

BABYSITTER Mon-Fri. 7-9 AM. to prepare & drive kids to school. 11 Mile/Middlebelt area. Begin August 28. (810) 471-7281

BETTY BOO'S Day Care - Quality, licensed. Toddler - pre-school, learning enviroment in home setting. Westland area. Beth, 313-326-8036

CHILDCARE AVAILABLE - Westland/Garden City area. Toys, books, games, activities. Clean, well organized environment. (313) 721-5496

CHILD CARE in my licensed Livonia home. Any age. Full & part-time. 25 yrs. experience. Arts & crafts included. Shirley, 313-591-6138

CHILDCARE IN my licensed Oak Park home. Warm & loving environment. Mon-Fri., 7am-5:30pm. Contact Leslye: (810) 545-7139

COME PLAY With Us! Day Care home has openings. Cherry Hill & John Hix area. Latch key welcome. (313) 729-3617

DAY CARE - in my CPR home. Meals & activities provided. Farmington Hills area. (810) 476-6805 or (810) 474-2708

ENERGETIC NURSE - Has opening in Farmington Hills Day Care Home. Lots of love, learning. Great references. Call (810) 661-8232

EXCELLENT CARE & LOTS of TLC for your child in my licensed Canton home. Nutritious meals & snacks. Call Penny (313) 459-9921

GIVE YOUR child the best of both worlds; a pre school program in a loving home. 7 Mile & Newburgh. M-F, 7:30-5:30. Call Karen at Early Adventures (810) 471-6946

LICENSED CHILDCARE With CPR & First Aid. Meals & snacks, reasonable rates. Palmer/Sheldon, Canton. (313) 397-6943

536 Childcare/ Babysitting Services

LICENSED DAY CARE has openings for Fall. 5 Minutes from Beaumont Hospital. Open 6:30am to 6pm. Latchkey services also available for Greenfield School& Our Lady Queen of Martyrs. (810) 646-3942

LICENSED HOME daycare has openings for full-time children. Meals included. Activities for all ages. (313) 422-8763

LICENSED HOME daycare has openings vor all ages, meals included. Call Sue 810-474-6799

NO HOME is complete without the pitter patter of little feet. Farmington Hills licensed caregiver full/part time, certified CPR/1st aid, near Botsford. Meals, snacks & fun. (810) 478-9460

PEGGY'S DAYCARE & PRESCHOOL has a fall opening for an infant/toddler. Loving care for your peace of mind. 14 mile & Crooks. (810) 435-2023

QUALITY CHILD CARE in clean, licensed modern home. Preschool program. 18 years experience. (810) 288-6376

☺ TEACHER ASSISTANT and Lead Teacher position at nationally accredited child care center, full and part time, great benefits. 313-525-5767

WESTLAND/LIVONIA, FAMILY run licensed daycare. 3 full time openings for 3-4 yr. olds. Meals provided. Daily structured program. Over 10 yrs. experience. Cindy (313) 522-2567

538 Childcare Needed

ADORABLE INFANT & toddler need loving nanny in our Northville area home. Mon., Tues., Thurs., 12-6pm., beginning mid Sept. Non-smoker, own transportation. Experience & references required. 810-349-7116

AFFECTIONATE, energetic, sitter needed Mon-Fri, 3-5:30 in my Farmington home for active 2½ year old boy. Student OK. 810-473-3993

AFTER SCHOOL CARE - For our 2 sons (10 & 12) in Farmington Hills home (9/Halsted), Mon-Fri, 2:30-6pm Non-smoker, references, transportation. 810-473-5565 after 7pm

AFTER SCHOOL mother's helper needed 3 to 8pm Mon. thru Thurs.; can be flexible. $5/Hr. Non-smoker. Call: (810) 642-8840

A FULL or part-time Nanny needed in my Novi home. Mon-Fri, 7am-5pm. 2 boys ages 2½ & 8 years old. (810) 347-4953

BABYSITTER FOR 1 & 3 yr. olds. Tues, Thurs, Fri. optional. Farmington area. Non-smoker, own transportation, references. 810-477-6582

BABYSITTER IN my Troy home for 2 girls, school hours/schedule, non smoker, References & own car. (810) 740-9222

BABYSITTER needed part time to watch 5 mo. old baby. Experienced, non-smoker, references. ASAP Walled Lake area. (810) 960-1816

BABY-SITTER NEEDED in my Livonia home. 2-3 days/week, 8am-6pm, no weekends. Non-smoker with references. (313) 565-6873

BABYSITTERS WANTED Most Saturdays, 1 evening per week. Call: (810) 442-9035

BABYSITTER WANTED - Ideal child care position in my home. Flexible hrs., full & part time. Start at $5.25 hr. Call 9am-5pm (810) 644-2499

BABYSITTER Wanted in our home. Number of hours flexible. 13 Mile & Northwestern. (810) 855-8115

BEFORE SCHOOL CARE - for children in our Farmington home. Mon. - Fri., 6:30am to 8:30am. Call after 4pm (810) 477-3694.

CAREER COUPLE Seeking professional experienced mature Nanny, for the care for our young son in our Plymouth home, on a permanent bases. References required. Only professional, loving, non-smoking Nannies need apply. 313-454-4575

CHILDCARE & Housekeeping in my Bloomfield Hills home, 25hrs. per wk. Must have car. Call Mrs. Roberts at 810-643-9280

CHILDCARE & Housekeeper needed in Plymouth home with 11 & 14yr olds. Mon. thru Fri., 7:30-5:30pm. Transportation required to drive children to/from school & to after school activities. Personal time available while children in school. Paid vacation & holiday time. Non-smoker. 313-459-8176 after 6pm.

CHILD CARE, loving individual needed part time in my home for 2 children. Non-smoking & references required. Call: (810) 476-0009

CHILDCARE: NANNY needed to care for 2 children, ages 2 & 4, in our home near Maple & Telegraph. 5 Days per week. Experience & references required. 810-626-8026

CHILD CARE needed - Part-time. 2 children ages 2 & 5 yrs. old. Lathrup Village area. References required. Call (810) 559-4241

CHILDCARE NEEDED in my Bloomfield home for 2 small children. Full-time. Non-smoker, references. After 6pm. 810-647-0714

CHILDCARE NEEDED in my home. Cherryhill & Inkster area. Part-time, days, some week-ends. 1 preschooler. 2 school age. Reliable with own transportation. 313-562-6813

CHILD CARE provider, 2:30pm to 4, Mon., Wed., Fri. and 2:30 to 6:30pm Tues. & Thurs. for 12 & 13 Yr. old girls, Farmington Hills. Excellent driving record & reliable transportation required. Days, 313-337-1540 or Eve's. or weekends, 810-473-7455

CHILD CARE WANTED - two girls, 4 & 7, plus infant in our W. Bloomfield home. 4 days/44 hrs./wk. Excellent pay & benefits. (810) 683-6278

COMPETENT CHILDCARE provider needed to care for 3 year old in my Canton home full time. Mon thru Fri. (313) 207-0986

DEPENDABLE PART time sitter - 2 days per week in my W. Bloomfield home, 2 school age, and 1 two year old. References. (810) 681-1945

ENTHUSIASTIC - Non smoker needed Mon. - Fri., 2-7pm. for Childcare (14 & 11 yr. old), errands & light housekeeping in W. Bloomfield. Excellent driving record & references required. 313-256-7341

EXPERIENCED, mature woman to care for 13 mo. old in our Canton home. Mon.-Fri., 8am-5pm. Must have car. Non-smoker. 313-844-1638

EXPERIENCED NANNY for 20 mo old for professional Troy couple. Our home. Part or full-time. References required. Lori: 810-828-2758.

EXPERIENCED non-smoking Babysitter/Housekeeper, Mon-Fri, 7:30am-4pm. Transportation & references. W. Bloomfield 810-669-1017

LOVING, ENERGETIC person to care for 1 infant in my Birmingham home. Full time, Mon-Fri., references required. (810) 646-0966

LOVING, sincere person to care for baby & help household run a little smoother. Non-smoker, own transportation. Birmingham810-644-1487

MATURE NON-SMOKER in home child care - Farmington Hills. Part time basis. Own transportation & references required. Call: 810-661-3635

MATURE WOMAN - wanted to babysit & transport boy 7, in Farmington Hills. Car & references required. (810) 661-4339.

MATURE YOUNG woman needed to care for 2 children, college student preferred, 1-2 days per wk in my Novi home. Non smoker. 810 478-3092

NANNY FULL time Mon-Fri. My Bloomfield Hills home. Responsible, previous childcare, references, non-smoker, own car. 810-626-4166

PART TIME CHILDCARE My Bloomfield home. Flexible hours, references & own transportation. (810) 851-9141

RESPONSIBLE, EXPERIENCED mature woman to care for my child in my home. Mon, Wed, & Thurs, 8am-9:30pm. Must have references & own transportation. Non-smoker. Call after 6pm. (313) 393-3853

SITTER NEEDED, part time for after school. Brookside Village Sub, Canton. 313-397-3868

538 Childcare Needed

SEEKING MATURE, loving, dependable, non-smoker to care for toddler in our Lake Orion home full time. Room & board optional, ok if have own child. Eves. 810-693-3598

SITTER FOR 27 mo. old & 4 mo. old in Farmington Hills, 3 to 4 days a wk., non-smoker, own transportation. Need Immediately. (810) 473-8628

SIX YR. OLD - fairy princess seeks Mary Poppins type for after school fun in Birmingham home. Non smoker, references, must drive. 810-258-6419.

WEST BLOOMFIELD home for 2 terrific girls, 4 & 7. Part-time, 3-4 afternoons, 17-25 hours per week. Own transportation. Reliable non-smoker with references. Call: (810) 626-9517, after 7pm.

540 Elderly Care & Assistance

HOME SWEET HOME For Alzheimers in Troy. Licensed adult foster care. Men & Women. 810-682-8940 810-641-8295

LIVE IN NEEDED or 24 hour a day help for ageing parent in wheelchair. Livonia area. Call after 6pm (313) 422-7740

LOVELY PRIVATE room for elderly resident. Cheerful, licensed, Livonia home. 24 hour assistance. (313) 532-3366

NEED HELP IN YOUR HOME? 24 HOURS/7 DAYS Home Health Aides Companion/Sitters Private duty home care agency helps you remain independent in your own home. Ideal for people needing assistance with personal care, light housekeeping, and companionship. Carefully screened, well qualified employees are RN supervised. For more information, call: United Home Care Services (313)422-9250 Livonia office serving Oakland & Wayne counties. (313)981-8829 Canton office, serving Plymouth/Canton & surrounding western Wayne County communities.

WOMAN TO live-in & care for elderly couple in Redford area, full time. Call Days 810-348-9196

560 Education/ Instruction

ART LESSONS, private/semi-private. All ages. Experienced, certified art teacher relocated to the Bloomfield area. (810) 334-5989

ORTON-GILLINGHAM TRAINING SEMINAR For anyone wishing to teach the learning disabled/dyslexic individuals. Cost $700. Employment possibilities with non-profit agency. Call Dyslexia Resource Center: (517) 548-0047

PIANO LESSONS in your home, 15 years experience. Excellent with children. (810) 380-7432.

SCHOOL OF Cardiovascular Technology and Diagnostic Imaging. Classes begin Sept. 5, 1995 in basic intermedia and advance programs. Call for details: (810) 473-8510

THERAPEUTIC MASSAGE IS A GREAT CAREER! For information contact Health Enrichment Center, Inc. State licensed school. Professionally approved. Classes offered state wide (Warren, Livonia, Adrian). 6 & 10 month programs beginning September. Flexible scheduling. Video training series available. Informational lecture August 12, 2:00-5:00 P.M. Repeated at 7:00 P.M. No charge. At Lapeer Market Place, Suite 218 & 219, corner of M-24 & DeMille, Lapeer. Administration offices: 1820 North Lapeer Rd., Lapeer, MI 48446-7771. 810-667-9453

TRAVEL AGENT TRAINING Turn your ambition into achievement. Professional travel agent instructors.

- IN DEPTH BASICS
- COMPUTER TRAINING
- EVENING CLASSES

Next class begins Sept. 5, 1995 THE TRAVEL ACADEMY West Bloomfield (810) 855-6560

TUTOR - Elementary Reading, Math, comprehension skills. Enhancement or Enrichment. Reasonable rates. Certified Teacher. (313) 453-8807

TUTOR WANTED for Christian 3rd-5th grade curriculum. 24 plus hrs. week. Daytime. Novi/Livonia. 313-522-8488

570 Attorneys/Legal Counseling

ALL DISTRICT COURTS ALL Drunk Driving Offenses ALL Traffic Tricks ALL Fees Reasonable Probation violations Driver's License restoration Ed Chemiak, 282-1580 1-800-770-1580 25 yrs. expereince

ALL LEGAL SERVICES Payment Plan Available Real Estate or Wills $75.00 STEPHEN M. STEINHARDT 313-266-8137 810-474-6877

CARING RESULTS Call Attorney Joel H. Goodman and don't worry about money.

- Felonies/Misdemeanors
- Drunk driving/License
- Bankrucy/fresh start, stop foreclosure and get help, any tax problems
- Fast cash if injured
- Divorce/1988 Metro Times 'Divorce Attorney of the Year'

★ $0 TO START ★ Joel H. Goodman 810-546-6252

574 Business Oppt. (See Class 390)

COMMERCIAL CLEANING We need you! Join Tower Cleaning Systems. Full or part time accounts. Training, support & equipment provided. Financing available. Start with as little as $1,250 down. (810) 615-6585

GROUP HOME 1,800 sq. ft., all brick on 1 acre with extra lot. Leased to State of Michigan. Evenings, (810) 979-3466

ANNOUNCEMENTS #600-698

600 Personals

BIRTH MOTHER Looking for daughter. Born at Hutzel Hospital on Wed., Aug 10th. 1966. Please contact: J.C.W. P.O. Box 1583, Brighton MI 48116.

600 Personals

U OF M football 1995 season tickets, four together, must sell, moved. (810) 478-0029

623 Adoptions

A BABY TO LOVE is what we long for. Pediatrician dad & PhD student mom looking for provide a baby with security, love and more. Call John & Alice at home: (800) 210-5358 Agency Approved.

636 Lost & Found

DOG FOUND: 5 Mile & Farmington. Call: (313) 261-5900

FOUND SMALL dog, on Grand River near Gaylord, Aug. 16, 1995. (313) 537-6100

FOUND YOUNG male dog on North Mill in Plymouth Old Village; Mon evening, Aug 7. Long hair, mixed brownish & white. (313) 459-5471

LARGE CASH REWARD. Lost Cameo, 7-29-95. Birmingham/Holiday Inn. Absolutely no questions. Mother's last gift to only daughter. Please call: (810) 988-0565

LOST - ALL white, very large, female dog, last seen Plymouth Rd/Inkster area. Reward. (313) 425-4645

LOST - Black Shepard mix, female, "Ava", black collar, off 8 Mile between Southfield & Evergreen. Reward. Call: 313-532-9025

LOST: GLASSES, mens gold frame, Aviation style in black velcro fastened case. Reward! (313) 459-5959

638 Tickets

SELLING PHANTOM tickets for Sept. 2, 8pm. 2 tickets. $100. Leave message. (313) 595-0513

U of M Season Football tickets for sale. Michigan State & Penn States. Call: (313) 453-4922

640 Transportation/ Travel

COUPLE will drive your car to Florida end of December. You pay gas. (810) 851-6537

RIDE IN STYLE to MSU & U of M. football games. Motor home and driver. Take 8-10 passengers. Chili & coffee for tailgaters. No alcohol. $250. (313) 937-3442

642 Health,Nutrition, Weight Loss

PREMIER plus memberships Vic Tanny, (2), transferrable. 2 for 1, $600. After 7pm: 810-685-0211

VIC TANNY Premier Plus Lifetime Membership - For details call: 313-981-4673

WEIGHT LOSS - how to lose weight & improve your figure. A complete diet program - common sense diet, additional menus, special recipes, even tasty snacks. Everything you need to "melt" extra pounds away plus secrets to make sticking to your diet- simple & easy. For information mail request to: IntellaProducts, PO Box 531480, Livonia, MI 48153-1480

MERCHANDISE #700-778

700 Absolutely Free

DOORWALL, PERMANENT half. 4' wide. (810) 557-6527

FIND IT IN CLASSIFIED!

FIND IT IN CLASSIFIED!

FREE CUT fire wood. South Redford area. (313) 937-2022

GARAGE DOOR - 17 ft. Already removed; also Window air conditioner; Works. (313) 531-5123

POTEN TILLA shrubs, (6) yellow blossoms all summer, - you dig. 810-788-3012

REFRIGERATORS (2), 1 brown, 1 white, also white washing machine, & motorcyle. You pick up! (313) 946-9491

SAND FILTER for pool, largest size. Tagelus. Good condition. (810) 227-4129

THREE large landscape boulders: 30" to 42". You move. 810-477-5510

TRAILER - 4½ by 8'. Needs tires. 810-644-0164

UPRIGHT PIANO. You pick up. call (810) 683-5259

702 Antiques/ Collectibles

ANN ARBOR ANTIQUES MARKET - THE BRUSHER SHOW, Saturday & Sunday, Sept. 16 & 17, 8 AM. - 4 PM. 5055 Ann Arbor, Saline Rd., Exit I75, off I-94. Over 300 dealers in quality antiques and select collectibles. Admission $4. 27th. Season. The Original!!

ANNOUNCING THE GRAND OPENING of Metro Detroit's largest and finest Antique Mall. KNIGHTSBRIDGE 42305 W. Seven Mile Rd., Northville, MI 2 miles W. of I-275. Starting Sat. Aug. 26th. 11am to 6pm. Open 7 days 11am to 6pm. Wed. until 8pm. Champaign Preview Fri. Aug. 25th 6-9pm. Preview by reservation only. For your complimentary reservation, call 313-531-4658.

ANTIQUE CHINA Cabinet, 1940's cherrywood & 2 green velvet chairs, $165. Call: 313-295-0967

ANTIQUE PLATFORM ROCKER, oak/tapestry, wonderful condition, $400. (313) 995-4052

ANTIQUE SHOW & SALE MARSHALL, MI B.E. HENRY BLDG. Historic home tour weekend Sept. 9 & 10, 9-5 Free admission.

BANK SAFE, Mosler, Antique, Cannonball style, on wheels, with combination, $1,500. Also, Bank Vault Door, antique, $1,500. Call (517) 851-7106 or (517) 596-2565

702 Antiques/ Collectibles

ANTIQUES & COLLECTIBLES END-OF-SUMMER SALE-A-BRATION WEEKEND •AUGUST 26-28• Shop in air conditioned comfort for cash-and-carry savings UP TO 40% OFF on selected, quality merchandise from our regular inventory. Enjoy light refreshments and other special surprises all weekend, including:

•MIDNIGHT MADNESS•FRIDAY -extended hours 10am 'til MIDNIGHT -with EMPORIUM MAD MONEY, redeemable toward regular merchandise until Midnight, for those shoppers present

•DEAL WITH THE DEALER DAY- SATURDAY -10AM- 5PM -Many of our 50 dealers will be on premises to help you strike your best deal on everything in our huge inventory

• SIDEWALK/PARKING LOT SALE- SUNDAY - 10 AM-5 PM -an outside antiques/collectibles flea market with "finished" and "as found" goods-plus, special sale merchandise inside The Emporium

It all happens this weekend at -- THE GREAT MIDWESTERN ANTIQUE EMPORIUM 5233 Dixie Hwy. [illegible] (810) 360-1154.

CALLING Waterford collectors over 20 primitive pieces. Must sell. Call Mon. thru Frid (810) [illegible]

CAMEL BACK Chest, $250, 54" oak table, $500, Brass Trolley Bell, $350. (810) 258-3282

CARDS! CARDS! CARDS! One time only sale of sports cards. Also trade & sell Star Trek. Aug. 21-25, 9 to 3. 35136 Bunker Hill, Farmington Hills, (12 Mile & Drake).

DINING ROOM Set, 3 piece Mahogany, antique, good condition, $1500. 313-729-2830

1955 DREXEL oriental china cabinet, curved glass, Westland $800. (313) 261-3667

GERMAN Steins, Lladro, Hummel, Royal Doulton, Lilliput, June McKenna. Private collection. 810-348-2714

HAYWOOD WAKEFIELD 1930's Solid Maple trestle table. Seats 12, w 4 chairs. Best. (810) 335-4486

HUMMELS - 44 figurines. 20 years old. Complete set. Collectors Edition. $6000. 810-474-6108

LARRY HAYDEN Prints $100 unframed, $175 framed. (313) 464-0435

NEW DINING Room table base, designed by Melvin Wolf 50"L x 26"W x 28¼"H, 4 polished chrome 7" round legs, brass trim & framing. Needs glass top approx. 48 x 72. Owner 810-788-9478 $3200

OAK DINING set - Oval table w/claw feet, leaf, 6 T-back chairs. Excellent condition $600 (810) 620-3264

PIANO $75, antiques: courting bench $225, 4 walnut chairs $200, high chair/stroller $300, (810) 683-5259

PLAYER PIANO - Starr, circa 1930, solid oak, restored player, beautiful cond. $3500/negot. 419-885-6729

PRIVATE PORCELAIN Doll Collection - Franklin Mint & Danbury Mint, 22 dolls. 810-477-6668

SECRETARY- Curved, glass, $475. Sideboard, oak, carved. Old clocks, collectors plates, etc. (313) 522-5444

THOMAS MCKNIGHT signed Serigraphs; Cap Martin, Barbardos & Antigua. Best offer. 810-816-9080

VINYL BUFF 1000 + LPs. Fisher turntable, 2 speakers, collector's bonanza. Only sell as lot - $1500, firm. No dealers. (313) 295-4608

704 Arts & Crafts

ADDITIONAL DEALER space now available. Quality crafts and antiques. Sept. 9 & 10, B.E. Henry Bldg. Marshall, MI. Contract information 313-397-2696

ATTENTION WEAVERS! Schacht "Mighty Wolf" 36" floor loom, 4 harness w/stroller, bench/raddle. Accessories & books. 313-453-8085

CRAFTERS WANTED at our 7th Annual Arts & Crafts Show Sts. Peter & Paul Church Hall 750 N. Beech Daly Road Dearborn Heights, MI Saturday, Nov. 18, 1995 Call Jan at: 313-381-4913 or Gigi at: 313-525-3558

CRAFTERS WANTED FOR St. Mel's Holiday Arts & Crafts show, Dearborn Heights. Nov. 4, 1995. For info. call (313) 522-3642

RIBBON ARTISTRY boutique boxes, covered in satin, hand painted, accented with hand sewn leaves & flowers with vintage accents. Set of 3. $65. 810-553-0826

WANTED to buy EZ-up canopy for shows. Call: (810) 348-2108

706 Auction Sales

AUCTION! AUCTION! SOUTHEAST MICHIGAN AUTO AUCTION Monroe, MI 313-586-8998 Monday, - Aug. 21, 1995 To be AUCTIONED!!! 35+ Salvation Army Vehicles, trucks & boats all sold to highest bidder. All Salvation Car Sales Absolute Cars to be sold 6:30PM SHARP

Many Late Model lease vehicles to be auctioned later.

708 Rummage Sale/ Flea Markets

ANTIQUE FLEA MARKET 9am-5pm, Sun., Aug. 27th VFW HALL 1426 S. Mill, Plymouth

ST. TIMOTHY Lutheran Church, 19400 Evergreen, 2 blocks N. of 7 Mile in Detroit. Fri. Aug. 25, 9am-5pm, Sat., Aug. 26, 9am-3pm. Baby, children & toddler clothes.

710 Estate Sales

BIRMINGHAM - Poppleton Park area. Thurs 8-24 & Fri. 8-25, 9 to 6. Furniture, appliances, kids clothing, toys, linens. No Presales 515 Madison

KING SIZE walnut bedroom set, oak dining room set, desk, entertainment center, desk, tables, lamps, etc. By Appt., (313) 522-5623

Du MOUCHELLE Art Gallery

409 E. Jefferson Ave.
Detroit, MI 48226

Monday Thru Saturday
9:30 - 5:30

FIRST FLOOR RETAIL GALLERY SALE 20% OFF CHANDELIERS, FINE FURNITURE PAINTINGS, CARPETS & ACCESSORIES AUGUST 1st THRU AUGUST 31st

DuMouchelles (Across from the Renaissance Center) Fine Art Appraisers & Auctioneers Since 1927

SELL DOWN SHOW DOWN!

See the All New 1996 Taurus on Display Now!

1995 PROBE SE

Stereo cassette, air, power windows/locks, tilt, speed control, alum. wheels, interval wipers, rear def. & more. Stk. # 54450

WAS $17,780

NOW $14,295* 24 MONTH LEASE **$245**** per mo.

1995 RANGER XLT

Rear slider, chrome step bumper, cast aluminum wheels, stereo, OWL All season tires. Stk. #52683

WAS $13,536

NOW $9,995*

24 MONTH LEASE **$129**** per mo.

1995 WINDSTAR GL

7 passenger, dual air bags, anti-lock brakes, air conditioning, AM/FM stereo/clock, rear defrost. Stk. #53460

WAS $21,230

NOW $17,375*

24 MONTH LEASE **$252**** per mo.

900
CARS & TRUCKS
READY FOR
IMMEDIATE DELIVERY!

1995 CONTOUR GL

Stereo cassette, air, power heated mirrors, dual air bags, micron air filtration system, tinted glass, speed control & more. Stk. #54059

WAS $15,070

NOW $12,495* 24 MONTH LEASE **$185**** per mo.

1995 F150 XLT

Speed control, tilt, air, stereo cassette, interior light group, chrome wheels, power windows/locks, 5250 GVW, chrome rear step bumper & more. Stk. #53719

WAS $18,886

NOW $13,995* 24 MONTH LEASE **$185**** per mo.

1995 AEROSTAR XLT

3.0 liter automatic overdrive transmission, cruise, tilt, rear window defrost, privacy glass, XLT trim and more. Stk. #51432.

WAS $18,886

NOW $13,995* 24 MONTH LEASE **$185**** per mo.

GIFTS & REFRESHMENTS

1995 THUNDERBIRD LX

Power windows/locks/seats, tilt, sped control, floor mats, air, rear defrost. & more. Stk. #50950

WAS $18,450

NOW $15,695* 24 MONTH LEASE **$255**** per mo.

1995 ESCORT LX

Air conditioning, stereo cassette, light and convenience group, light group, electric mirrors, premium sound, power steering, rear def. Stk. #51784

WAS $13,110

NOW $10,195* 24 MONTH LEASE **$175**** per mo.

1995 MUSTANG COUPE

Air conditioning, AM/FM stereo, cassette, 3.8 L engine, 5 speed, rear defrost & more. Stk. #54159

WAS $15,910

NOW $13,795* 24 MONTH LEASE **$226**** per mo.

1995 TAURUS GL 4 DR.

Power locks/seats/windows, speed control, stereo cassette, & more. Stk. #51997

WAS $19,910

NOW $14,895* 24 MONTH LEASE **$261**** per mo.

1995 TAURUS SHO

Air, stereo cassette, power antenna, cast aluminum wheels, floor mats, high level audio system, anti lock brakes, speed control. Stk. #53310

WAS $25,690

NOW $19,995* 24 MONTH LEASE **$361**** per mo.

1995 ASPIRE

Dual air bags, rear defrost, AM/FM stereo & more. Stk. #50771

WAS $9,195

NOW $7,395* 24 MONTH LEASE **$149**** per mo.

JACK DEMMER

Ford

37300 Michigan Avenue at Newburgh
I-275 • Exit 22 • 2 Miles East

313-721-2600

1-800 ASK-FORD

OPEN
Monday/Thursday 8:00 a.m.-9:00 p.m.
Tuesday/Wednesday/Friday 8:00 a.m.-6:00 p.m.
SERVICE
Monday/TRhursday 7:30 a.m.-8:00 p.m.
Tuesday/Wednesday/Friday 7:30 a.m.-6:00 p.m.

THIRTEEN ACRES OF VEHICLES

FULL TANK OF GAS WITH EVERY PURCHASE

I-96 Jeffries Fwy
I-275
Newburgh Road
JACK DEMMER
M153 Ford Road
EXIT 22
US-12 Michigan Avenue
I-94 Ford Fwy

MODEL	TOTAL DUE AT INCEPTION	SECURITY DEPOSIT	MODEL	TOTAL DUE AT INCEPTION	SECURITY DEPOSIT	MODEL	TOTAL DUE AT INCEPTION	SECURITY DEPOSIT
PROBE	$2144	$250	RANGER	$1895	$150	WINDSTAR	$2151	$275
CONTOUR	$2005	$200	TAURUS SHO	$2392	$400	AEROSTAR	$2280	$350
TAURUS	$2815	$300	F-150	$2005	$200	MUSTANG	$2115	$250
T-BIRD	$2115	$275	ESCORT	$2006	[illegible]	ASPIRE	$1995	$175

*Plus tax, title, destination and any applicable rebate assigned to dealer. **Closed end lease payments are with $1500 down payment. $0.08 per mile in excess of 30,000 miles at inception. Lessee has no obligation to purchase vehicle at lease end but may arrange to purchase vehicle at a price to be negotiated with JACK DEMMER FORD at lease inception. Subject to approval. Lessee is responsible for excess wear & tear. Payments do not include monthly use tax. To figure total payments add 6% tax and multiply by term. ***See salesperson for details.

SERVING
SOUTHEAST
MICHIGAN
SINCE 1917

OVER 900 NEW VEHICLES AVAILABLE!

The Rinke News

PONTIAC-GMC TRUCK

ALL PRICES INCLUDE DESTINATION • JUST ADD TAX

NEW 1995 GRAND AM SE 2 DR. COUPE

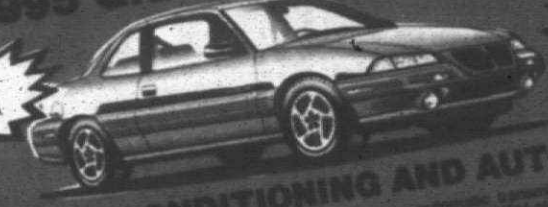

AIR BAG

ANTI-LOCK BRAKES

WITH AIR CONDITIONING AND AUTOMATIC

Air conditioning, automatic transmission, power steering, power brakes, anti-lock brakes, AM/FM stereo with clock, console, side B.S. moldings, tilt steering wheel, power door locks, tinted glass, sport mirrors, rear defogger, custom wheel covers, 36 month/36,000 mile bumper to bumper warranty, 24 hour roadside assistance. Stock #[illegible]

$12,795

GM Option Buyer Subtract Additional $740.20

36 MO. SMART LEASE SPECIALS	$500 DOWN	$1000 DOWN	$2000 DOWN	$4000 DOWN
	$201* MO.	$187* MO.	$154* MO.	$91* MO.

15,000 MILES PER YEAR

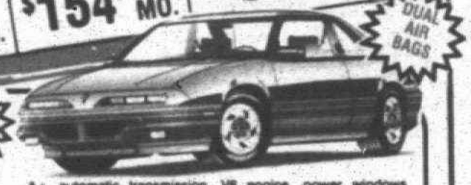

DUAL AIR BAGS

ANTI-LOCK BRAKES

NEW 1995 GRAND PRIX SE 2 DR. COUPE

Air, automatic transmission, V6 engine, power windows, power locks, tilt, cruise, AM/FM stereo cassette, with steering wheel controls, buckets with console, rear defroster, delay wipers, aluminum wheels, dual air bags, tinted glass, pass key theft deterrent, 36 month/36,000 mile bumper to bumper warranty, 24 hour roadside assistance. Stock #306894

36 MO. SMART LEASE SPECIALS	$500 DOWN	$1000 DOWN	$2000 DOWN	$4000 DOWN
	$295* MO.	$279* MO.	$247* MO.	$183* MO.

15,000 MILES PER YEAR

$15,995 GM Option Buyer Subtract Additional $869.20

NEW 1995 GRAND PRIX SE 4 DR. SEDAN

DUAL AIR BAGS

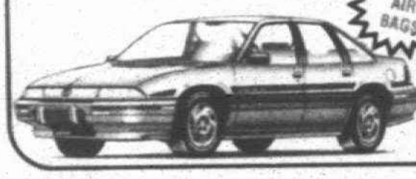

Dual air bags, air, automatic overdrive transmission, V6, tilt, power windows & locks, AM/FM stereo with clock, tinted glass, body side moldings, bucket seats with console, pass key theft deterrent, floor mats, 36 month/36,000 mile bumper to bumper warranty. 24 hour roadside assistance. Stock #229625

$14,495 GM Option Buyer Subtract Additional $855.70

36 MO. SMART LEASE SPECIALS	$500 DOWN	$1000 DOWN	$2000 DOWN	$4000 DOWN
	$245* MO.	$229* MO.	$197* MO.	$134* MO.

15,000 MILES PER YEAR

NEW 1995 BONNEVILLE SE

Air, 3800 V6, automatic overdrive transmission, dual airbags, anti-lock brakes, AM/FM stereo with clock, tilt, rear defrost, power windows, power locks, B.S. moldings, tinted glass, split bench seat, sport mirrors, custom wheel covers, 36 month/36,000 mile bumper to bumper warranty, 24 hour roadside assistance. Stock #289503

$17,995 GM Option Buyer Subtract Additional $1048.70

36 MO. SMART LEASE SPECIALS	$500 DOWN	$1000 DOWN	$2000 DOWN	$4000 DOWN
	$293* MO.	$277* MO.	$245* MO.	$182* MO.

15,000 MILES PER YEAR

DUAL AIR BAGS

ANTI-LOCK BRAKES

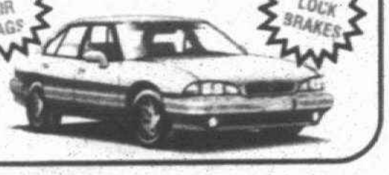

NEW 1995 TRANS SPORT SE

AIR BAG

ANTI-LOCK BRAKES

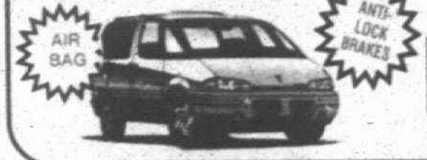

Air conditioning, automatic transmission, V6 engine, air bag, tinted glass, rear wiper/washer, side window defogger, rear defogger, AM/FM stereo with clock, anti-lock brakes, power steering, power brakes, 36 month/36,000 mile bumper to bumper warranty, 24 hour roadside assistance. Stock #241268

$16,295 GM Option Buyer Subtract Additional $946.20

36 MO. SMART LEASE SPECIALS	$500 DOWN	$1000 DOWN	$2000 DOWN	$4000 DOWN
	$273* MO.	$257* MO.	$224* MO.	$160* MO.

15,000 MILES PER YEAR

NEW 1995 FIREBIRD

WITH AIR CONDITIONING and AUTOMATIC

DUAL AIR BAGS

ANTI-LOCK BRAKES

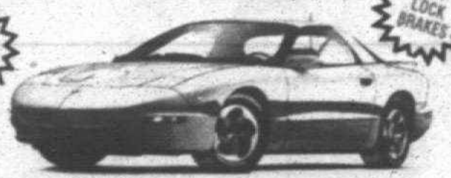

Air conditioning, automatic overdrive transmission, V6 engine, tilt, power steering, power brakes, gauges with tachometer, anti-lock brakes, dual air bags, floor mats, bodyside moldings, spoiler, aluminum wheels, AM/FM stereo cassette with clock, buckets with console, pass key theft deterrent, tinted glass, rear defogger, 36 month/36,000 mile bumper to bumper warranty, 24 hour roadside assistance. Stock#245437

$15,995 GM Option Buyer Subtract Additional $852.70

NEW 1995 FIREBIRD FORMULA CONVERTIBLE

WITH AIR CONDITIONING and AUTOMATIC

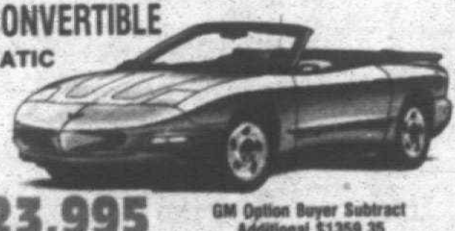

Air conditioning, automatic overdrive transmission, V8, tilt, cruise, power steering, power brakes, gauges with tachometer, anti-lock brakes, dual air bags, traction control, floor mats, bodyside moldings, spoiler, aluminum wheels, AM/FM stereo cassette with equalizer and steering wheel controls, 6-speaker sound system, power antenna buckets with console, PASS-Key theft deterrent, tinted glass, power windows, power locks, rear window defogger, 36 month/36,000 mile bumper to bumper warranty, 24 hour roadside assistance. Stock #238961

$23,995 GM Option Buyer Subtract Additional $1359.35

ANTI-LOCK BRAKES

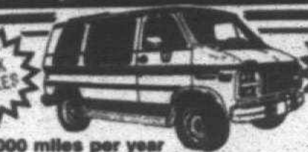

AIR BAGS

NEW 1995 GMC ¾ TON HOLIDAY COACH CONVERSION VAN

Air conditioning, automatic overdrive transmission, power windows, power locks, tilt, cruise, electric mirrors, rally wheels, air bag, anti-lock brakes, reclining captain chairs, running boards, AM/FM stereo cassette, accent stripes, wood trim. much, much more. Stock #529456

15,000 miles per year

48 MO. LEASE SPECIALS	$500 DOWN	$1000 DOWN	$2000 DOWN	$4000 DOWN
	$317** MO.	$304** MO.	$278** MO.	$227** MO.

$17,995

GM Option Buyer Subtract Additional $918.80

NEW 1995 GMC SIERRA ½ TON PICKUP

6100 GVW, AM/FM cassette, anti-lock brakes, air bag, power steering, power brakes, delay wipers, gauges, cloth seats, rear step bumper, wheel trim rings. Stock #538008

$13,295

GM Option Buyer Subtract Additional $693.65

ANTI-LOCK BRAKES

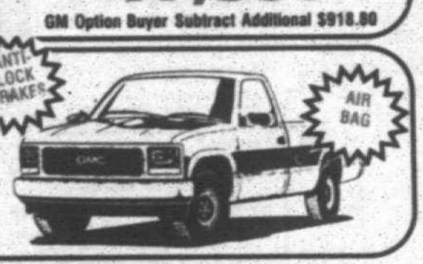

AIR BAG

AIR BAG

ANTI-LOCK BRAKES

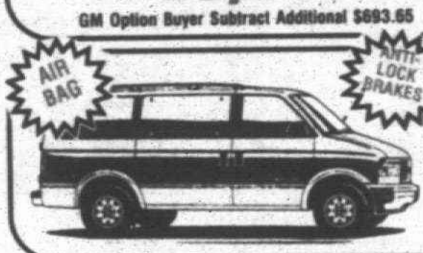

NEW 1995 GMC SAFARI XT

Air conditioning, automatic overdrive transmission, V6 engine, tilt, cruise, rally wheels, deep tinted glass, power steering, power brakes, power windows, power door locks, air bag, anti-lock brakes, reclining seats, AM/FM stereo cassette with clock. Stock #552674

$17,795

GM Option Buyer Subtract Additional $991.80

NEW 1995 GMC SONOMA EXTENDED CAB PICKUP WITH AIR CONDITIONING

Air conditioning, power steering, power brakes, tilt, cruise, AM/FM stereo with cassette and clock, step bumper, SLS sport decor, aluminum wheels, tinted glass, bucket seats, delay wipers. Stock#532061

$12,795*

GM Option Buyer Subtract Additional $707.90

AIR BAG

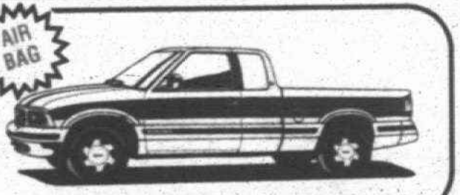

AIR BAG

NEW 1995 GMC 3/4 TON RAISED ROOF STARCRAFT CONVERSION VAN

Front and rear air and heat, auto overdrive transmission, 350V8, power windows & locks, tilt, cruise, rally wheels, color TV, videocassette player, window shades, power mirror & antenna, stereo cassette with equalizer, clock, deep tinted glass, heavy duty cooling, power sofa, anti-lock brakes, air bag & more. Stock #520873

$25,995

ANTI-LOCK BRAKES

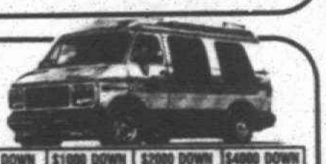

24 MO. SMART LEASE SPECIALS	$500 DOWN	$1000 DOWN	$2000 DOWN	$4000 DOWN
	$499* MO.	$476* MO.	$431* MO.	$340* MO.

15,000 MILES PER YEAR

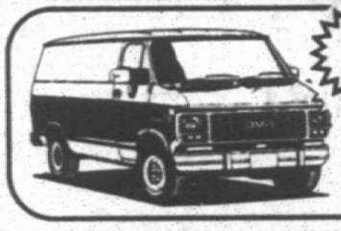

AIR BAG

ANTI-LOCK BRAKES

NEW 1995 GMC VANDURA ¾ TON WORK VAN

WITH AIR CONDITIONING

Air, automatic overdrive transmission, rear door glass, 33 gallon tank, auxiliary lighting, heavy duty cooling, air bag, antilock brakes, AM/FM stereo with clock, full size spare, power steering andbrakes. Stock #517592

$17,495

GM Option Buyer Subtract Additional $939.75

WE STOCK 6.5 TURBO DIESELS!

NEW 1995 SIERRA STAKE TRUCK

with Air Conditioning

11,000 GVW, 9 ½ ft. stake, 350 V8 engine, automatic overdrive transmission, heavy duty chassis, AM/FM stereo, air conditioning, power steering & brakes, heavy duty transmission oil cooler, large stainless steel mirrors, dual rear wheels. Stock #503289

AIR CONDITIONING

$19,995

GM Option Buyer Subtract Additional $984.61

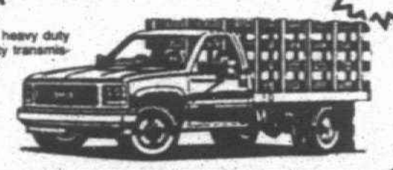

WE STOCK 6.5 TURBO DIESELS!

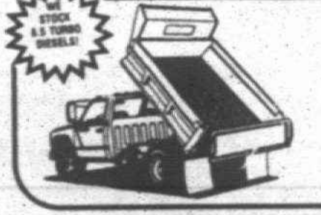

NEW 1995 SIERRA DUMP TRUCK

11,000 GVW, 2 yard dump, 350 V8 engine, heavy duty chassis, AM/FM stereo with clock, power steering, power brakes, large stainless steel mirrors. Stock #504198

$21,495

GM Option Buyer Subtract Additional $894.85

NEW 1995 GMC 1 TON CUBE VAN

Automatic overdrive transmission, 350 V-8 engine, 10,000 GVW, AM/FM stereo, 14 ft. box, power steering, power brakes, dual rear wheels. Stock #510646

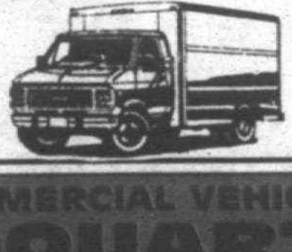

$21,695

GM Option Buyer Subtract Additional $958.85

COMMERCIAL VEHICLE

HEADQUARTERS

WE STOCK:
STAKE TRUCKS, DUMP TRUCKS, CUBE VANS,
HEAVY DUTY WORK VANS, WORK PICKUPS

-PLUS-
ADDITIONAL **$300** REBATE+
AVAILABLE TO QUALIFIED BUSINESS OWNERS

RINKE

PONTIAC

GMC TRUCK

TRI COUNTY PONTIAC DEALERS

CALL (810) 756-5100

VAN DYKE AT 11 MILE (I-696) WARREN

ALL PRICES INCLUDE DESTINATION & DEALER PREP. JUST ADD TAX

Prices include Pontiac/GMC cash back and are subject to prior sale.

*Smart Lease payment based on 36 month (Grand Am, Bonneville, Grand Prix, Trans Sport) closed end lease, 15,000 mile year limitation, 10¢ mile for excess miles. Lessee responsible for excess wear and tear. Lessee has option to purchase at lease end at price determined at inception. Security deposit rounded to nearest $25 increment, 1st month payment, license, title additional down. To get total amount, multiply month payment times term. Subject to 6% use tax.

**Van Conversion lease payment based on 48 month (Holiday Coach Van - 24 month Starcraft Van) closed end lease, 15,000 mile year limitation, 10¢ mile for excess miles. Lessee responsible for excess wear and tear. Lessee has option to purchase at lease end at price predetermined at inception. Security deposit rounded to the nearest $25 increment, 1st month payment, license and title additional down. To get total amount, multiply month payment times term. Subject to 6% use tax.

+ Based upon customer furnishing photo copy of state business tax I.D. or other piece of official documentation such as an income tax statement or company bank statement as proof of eligibility. Vehicle must be registered in business company name. 1995 models only. Not compatible with any 1995 supported Smart Lease/Smart Buy Program or retail incentive program. A commercial customer is defined as someone who uses their truck in performing applications essential to the business daily operations. These vehicles are an asset of the business, are revenue producers and their primary use is work related. Authorization is received from GMC Truck and provided to dealership based upon providing necessary documentation. All businesses are not eligible, please contact dealer for additional details. Sierra Crew Cabs, Suburbans and Yukons are ineligible.

SALES HOURS: MON. & THURS. 8:30 AM-9 PM, TUES., WED., FRI. 8:30 AM-6 PM

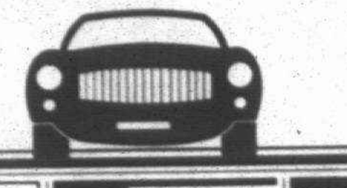

AUTOMOTIVE

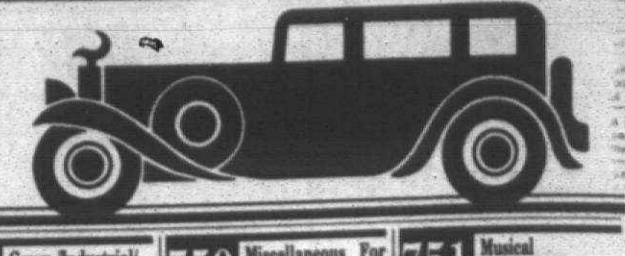

THIS Classification Continued from Page 11E

710 Estate Sales

DAVISBURG - Antiques, crystals, carnival glass, Roseville pottery. Thurs. - Sat., Aug. 24-26th, 9am-4pm. 11150 Clark Rd. Follow Andersonville Rd., E. of Davisburg turn left on Clark Rd. Approximately 1½ miles to the Sale.

ESTATE SALE: Greenpoint Condos, between Halsted & Haggerty on 14 Mile, 7273 Hurstcliff, West Bloomfield. Aug. 24-25-26, 10am-5pm. Complete household furniture, appliances, china, silver, tools, antiques, much more. Cash. Park on right side only.

ESTATE SALES BY DEBBIE
IN HOUSE
•Full Estates - 20% Fee
Cash paid 48 hrs. after sale
•Auction - Consignments
ANTIQUES WANTED
CASH BUY OUTS
Our Reference List is the Best Thing We Have!
313-538-2939
WE DO ALL THE WORK!

PRICED HOUSE SALE
Complete contents of home including lawn and boating items belonging to:
EDWARD M. BAKER
5655 SHORE DRIVE
ORCHARD LAKE, MI
(Located west of the Orchard Lake Country Club, just east of Hiller Road, on Upper Straits Lake)
TO BE HELD
Friday, Aug. 25, 1995 from 10:00-5:00PM
Saturday, August 26, 1995 from 10:00-5:00PM

TROY ESTATE sale. Furniture good condition. Reasonably priced. (810) 528-9395

711 Garage Sales Oakland

BIRMINGHAM - Thurs. Fri. Aug. 24&25th, 8:30-4pm. Furniture, books, linens, dishes. CASH ONLY. 1723 Birmingham Blvd.

BIRMINGHAM - 977 Woodlea, N. of Lincoln, between Cranbrook & Southfield. Sat. thru Sun., 9am to 12 noon. Household goods, collectibles, furniture, etc.

BLOOMFIELD HILLS: Multi Family Sale. Thur-Sat. 9-5. 4247 Far Hill. N of Wattles/W of Adams.

BLOOMFIELD HILLS - Bargains Galore. Come one come all! 2739 Berry Dr., E. of Woodward, S. of Sq. Lake. Colberry Hills Sub. Fri & Sat.

BLOOMFIELD HILLS - Moving sale. Fri., Sat., 9 to 5pm. Antiques, designer clothes, household, furniture & more. 5409 Woodview Dr., off Quarton between Franklin & Inkster.

FARMINGTON HILLS, antiques, collectibles, much misc. 30800 Ridgeway, N. of 11, E. off Orchard Lake. 9-?, Aug. 24-25-26.

FARMINGTON HILLS - 29383 Lake Park, off 13 mile between Farmington Rd & Drake. Aug 25-26, 9-5pm. Furniture, baby items, great deals!

FARMINGTON HILLS - Extended street garage sale. Adult & childrens clothing, toys, bikes, furnitures, etc. Aug. 24-26, 9-4. Stone creek Sub. Southside of 10 Mile betw Orchard Lake & Middlebelt.

FARMINGTON HILLS, Aug. 24 thru 27, 9-6pm, N. of 12 mile off Haggerty Rd. 39140 Plumbrook. Old computers, printers, software, antique brass bed, furniture, toys, bikes, baby items, housewares, tools, crafts, & books.

FARMINGTON - 32220 Marblehead, Power & 10 Mile. Thurs.-Fri., 9-5, Sat., 9-? Antiques & more. No checks

FRANKLIN - 31215 Lucerne. Thurs. & Fri., 9-4. Little Tykes toys, children & adult clothing, household.

NOVI, 8/ 24-8/ 26, (9-3). Turtle Creek Sub. corner of Meadowbrook & Nine Mile. (Variety of items for sale!)

ROCHESTER HILLS - Aug. 26, 27, 10-5, 1486 Antler, Avon Rd. between Old Perch & Livernois. Clothing, Avon, books, misc. 810-674-4199

ROCHESTER HILLS - baby/toddler clothes & toys. Old dining room table, 6 chairs, 2 leafs, china cabinet $250/best. Mens 44 long suits. Aug. 25-26, 9-4. 2424 Bevington, off Crooks.

ROCHESTER HILLS - moving. Wall units, file cabinets, craft items, humidifier, 50's desk, washer/dryer, more. (810) 656-2986

ROCHESTER HILLS - 422 Lake Forest Rd., Willow Woods Sub. Thurs & Fri., Aug. 24 & 25, 9-4pm. Quality larger ladies clothes, kids clothes, holiday items, household items, bikes & much more.

SOUTHFIELD - Aug 24th - 27th, 9am-6pm. 30440 Old Stream, 1 block E of Evergreen, S off 13 on Woodgate

SOUTHFIELD: FRI-SUN., 9-5pm. 23883 McAllister, off 9 Mile & Beech. Tv, sofa & love seat, tables, electric dryer, 4 room gas furnace, antique console, wardrobe, desk, toys, clothes, dishes, bunkbeds, etc.

TROY - Aug. 24 & 25, 10-4pm. Furniture, toys, & more. 5625 Firwood N. of Long Lake, E. of Coolidge

WALLED LAKE - Thurs. & Fri. 9-4. 1664 Oak Grove, Lakeland Hills Estates Sub, Maple & Decker, corner house. Wedding dress, womens brown suede jacket, Legos, portable basketball hoop, bike, hockey skates, Little Tykes, Capuccino maker, jeans lot of boys items, & much more.

WATERFORD - Thur. & Fri., 9am to 4pm. 4624 Cass Elizabeth, between Cass & Cooley Lk. Rds. Designer clothes, computers, LP's, fitness equipment & more.

W. BLOOMFIELD, Huge Sale. Aug 24th - 26th, 8-5. Furniture, clothing, household accessories, TV, lots more. 3796 Spanish Oaks, N off Long Lake, W of Middlebelt.

W. BLOOMFIELD - 3 Family Sale. Thurs & Fri, 9am-4:30pm, Toys, furniture, kids clothes. 7100 Timberview Tr., W of Farmington, N off 14.

W. BLOOMFIELD, 4705 Wendrick, Lone Pine between Middlebelt & Inkster. Walnut Lake Sub. Aug 24,25,26, 9am - 4pm. Kids, women's, men's clothing, household items, etc. GREAT BUYS! Quality, Quality!

W. BLOOMFIELD, 5680 Recreation Dr., Commerce off Hiller, 8-24 & 25, 10-4. Household, clothing, etc.

W. BLOOMFIELD - 6907 Leslee Crest off of Maple & Orchard Lake. Thurs.-Sat. Furniture & more.

W. BLOOMFIELD: 6910 Tamerlane, Old Farm Sub. S side of Maple, Between Orchard Lake & Middlebelt, Wed-Fri., 10-6pm. Womans clothes & household goods.

712 Garage Sales Wayne

BUNK BED set, $175. Sears refrigerator, $200. Lawn mower 20", 3.5 hp., $75. 810-650-4452

CANTON-Aug. 24-25, 9-5. Aug. 26, 9-1. 2240 E. Roundtable, S. of Palmer, W. of Lilley. Kids & country items.

712 Garage Sales Wayne

CANTON: 7534 Charrington between Warren & Joy off Sheldon Center. Thurs & Fri., 2 families. Kids clothes, toys, bike & household misc.

CANTON: 3 families! 44818 Whitman Ave., S. of Ford, W. of Sheldon. Thurs-Sat., 9-5pm. Books, household items, clothes, and much more.

CANTON: HUGE benefit garage sale. Thurs-Fri., 8-24 & 8-25, 8am-5pm. Children & baby items, bikes, adult clothing. 44293 Cranberry, near Joy & Sheldon Rds.

CANTON - Huge Sale. Aug. 25 & 26, 9am-3pm. Baby items, clothes, many household items, professional hair dryer. 250 Nassau Ct. in Cavalier Village Sub. off cherryhill between Lilley & Sheldon.

CANTON, Sewer's Dream... 2 family sale! Fabric, household items, baby supplies & clothing. Wed., Aug. 23 & Thurs., Aug. 24. (9-2). Lexington Square Sub. Sheldon/Cherry Hill.

CANTON THURS.-FRI. 10-4 Large Sale. Baby, children's clothes, double stroller, other items. Men's Mountain bike. 6139 Wedgewood, N. of Ford, W of Lilley.

CANTON: THURS. & Fri., 9-5pm. 8650 Elmhurst, off Joy Rd., 1 block E. of Sheldon.

CANTON - WANT to find/buy 30 year old Lane Walnut Cedar Chest that was sold in error at Spring Garage Sale on Woodmont in Canton. Deep Semimetal value 810-645-5485 or 810-971-9090. Ask for Kathy

CANTON - Wed-Thurs-Fri., Aug 23-24-25, 9am-4pm. 7970 Charrington Dr. S of Joy. Baby items, houseware, clothes, maternity.

DEARBORN - Multi family. Aug 23-24-25, 8am-3pm. 1800 Inkster Rd. btwn Ford & Cherry Hill.

GARDEN CITY: 28521 Bridge, Middlebelt & Warren. Thurs-Fri., 9-5pm. Big 3 family garage sale. Baby items, housewares, clothes, misc.

GARDEN CITY: 3 Family Sale! 31973 Marquette, S. of Ford, W. of Merriman. Thurs-Sat., 10-4pm.

GARDEN CITY - garage & house sale. Aug 24-25-26, 9-5pm. Aug 27, 1-5pm. 32304 Bock, W of Merriman, S. of Ford. Bedroom, living room, some antiques & collectibles.

GARDEN CITY - Misc. household, antiques, collectibles & lots of golf clubs. Wed 8am to 8pm 6916 Arcola

GARDEN CITY: 30539 Pierce, S. of Ford, W. of Middlebelt. Aug. 25-26, Fri. 9-5, Sat. 9-4. Baby clothes, etc

LIVONIA - Aug. 24-26, 9am to 5pm. 19622 Donna.

LIVONIA, AUG. 24,25,26, 9-6 PM. Sheet pans, serve tray, stock pots, restaurant items, NCR electric register, party tent, & more. Cocoa cola tank, cook coffee card collection. 31470 Alabama, 1 blk. N. of Joy & Merriman.

LIVONIA, Boys clothes, games, crafts. Thurs-Sat. 9am. 35067 Hees, Ann Arbor Trail, enter Russell.

LIVONIA - 2 Family Combined Sale. 30245 Acacia, S. of 5 Mile, E. of Henry Ruff, Thurs., Fri., 10-6pm., Sat., 9-5pm. Cribs, strollers, baby equipment, baby clothes, Little Tyce Toys, household items & Much Much More. No Early Sales.

LIVONIA 4 family, dining room set, mountain bike, air conditioner, misc. Aug 24-25, 9-5. 14482 Parkland, N of Jeffries, E of Levan, E on Martin.

LIVONIA, 6 Family Sale: Thur-Sat. 9-4. 36250 & 36219 Brookview. N of 6 Mile/E of Levan. Tons of furniture, household items, kids clothes & toys. 30 IBM & HP computers, monitors, keyboards, modems, cables, etc.

LIVONIA, 3 family. Weds.-Fri., 9-4. 32909 Barkley, Farmington/Lyndon area. Furniture/household/much more.

LIVONIA - furniture: Couch, chairs, end tables, lamps, dressers. Other assorted items & microwave. 10-4, Sat. Aug. 26th. 14818 Ingram. Everything must go.

LIVONIA, HUGE Sale! Thurs., Fri., Sat., 10-6. 9231 Florida, off W. Chicago, between Merriman & Farmington, between Joy & Plymouth.

LIVONIA - 32905 Illinois, S. of W. Chicago, E. of Farmington. Aug. 24-26th, 9-5pm. TV, micro wave, bikes, toys, clothes, mower, misc.

LIVONIA MOVING Sale. 37529 Bristol Ct., S of Six Mile, W of Newburgh / Follow Signs. Two couches, loveseat, stove, refrigerator, misc. items. Aug. 24-28, 9AM-4PM. Closed On Sunday

LIVONIA: THUR-SAT. Many items, jewelry, queen bedding. 38139 Mallory, S. of 6 Mile, W. of Newburgh.

LIVONIA - Thurs-Fri., 9-4pm. 37683 Sunnydale, btwn. 5 & 6 Mile, W of Newburgh. Furniture, kitchenware, & other treasures.

LIVONIA - Thurs.-Sat., 9-5. 29193 Jacquelyn. Tools, workbench, antique radio, tanning bed, wheelchair, miscellaneous items.

LIVONIA Tues-Sat. tools, motors, bikes, wood, radios, vacuums, kitchen utensils. Off Middlebelt between 7-8 Mile Rd. 20021 Sunbury.

PLYMOUTH - Antiques, collectibles, & more. Thurs-Fri., 3:30-7pm, Sat., 9am-4pm. 42459 Lakeland, 5 Mile & Bradner.

PLYMOUTH TWP - Lakepointe Sub Div., Aug. 25 & 26, Fri & Sat., 9am-5pm. 42211 Brentwood

PLYMOUTH- Wed.-Sat. 9-4. Furniture, housewares, appliances, pool table, tools etc. 9360 Colony Farm Ct., W. of Beck, S. of Ann Arbor Rd.

REDFORD, Aug. 24-25-26, 9-5. S. of 5 Mile, E. of Beech. Antiques, Little Tyke's clothes & toys, etc.

REDFORD: CLOTHES, exercise equipment, toys, household misc. 17709 Delaware, W. of Beech, N. of 6 Mile. Aug. 24-26th., 10-2pm.

REDFORD: MOVING Sale - 14230 Dixie, W. of Telegraph, N. of I-96. Aug. 24-26th, 9-6pm.

REDFORD - 11777 Tecumseh, N of Plymouth, W of Beech Daly. 4 family. Everything from A-Z. Tues-Wed. Aug. 22-23, 8:30-4pm.

WESTLAND - Aug 24-26, 9-4pm. 32348 Winchester, S. of Warren, N. of Hunter. Furniture, clothes, etc.

WESTLAND - 32121 Grandview, S of Cherry Hill, W of Venoy, Thurs., Fri. & Sat. 10-6pm.

WESTLAND 3 homes on 1 street. Furniture, toys, clothes from kids to + size, Thur-Sat, S of Cherryhill, W of Hix, on Surrey Heights.

713 Moving Sales

DROPLEAF table/china cabinet/chairs, Singer Touch n Sew (excellent), couch, chair, everything goes! 14059 Winston, off Schoolcraft betw Beech/Telegraph. Aug. 24, 9-5.

FARMINGTON HILLS, 32450 Chesterbrook, off 13 Mile between Orchard Lake & Farmington Rds. Aug. 24-27, 10 to 6. Furniture & misc.

FARMINGTON HILLS: Furniture, infant furniture, household items. Fri. Aug. 25, 9-6pm. 22315 Heatheridge Lane, E. of Haggerty, S. off 9 Mile

FARMINGTON HILLS - Fantastic bargains! 31916 W. 14 Mile, Apt 109, W of Orchard Lake Rd. Watch for signs. Aug 26-27, 9-3:30. Jewelry, clothing, mens & womens, small, medium, large, shoes, purses, belts, many household items, furniture, cleaning products, all must go!

LIVONIA COMPLETE apt. furnishings: some small appliances. 313-421-2240

713 Moving Sales

FURNITURE: 9 months old. Sofas (2) original price $850 Now $450 each. Thomasville cocktail table new $580 Now $350; 2 marble round end-tables new $600, Now $400. Lamps $50 each. Yamaha keyboard new $600. Now $300. (810) 476-8837

LIVONIA, Moving/Garage Sale. Everything Goes. Starts Mon. 9am. 14130 Edgewood, off Schoolcraft. Furniture, household, etc.

LIVONIA - 1 Day Moving Sale. Everything Must Go. You Move. Couches, freezer, lawn mower, tools, bed, snowblower, lots of household items. Aug. 25th only, 8am.-6pm. at 28641 Lyndon, between Middlebelt & Inkster

LIVONIA - 9825 Denne Near Plymouth & Merriman Rd., Thurs - Sat 10am to 5pm. Everything Goes!

MOVING SALE - All must go! Thurs.-Sat. 10-5. 40560 Orangelawn, E. of Haggerty between Ann Arbor Rd. & Ann Arbor Trial.

MOVING SALE - 5 rooms of furniture, plus exercise & lawn equipment, collectibles, juke box, excellent condition, Rochester Hills. 810-373-3336.

714 Clothing

BEAUTIFUL WHITE satin & lace wedding gown. Size 20. Never been worn. $400. Kim, (313) 277-0816

ELEGANT WEDDING gown - Size 6, full, long sleeves, minimal beading, scoop neck, V back; like new. $900 new, sell $475 (313) 981-4944

MAGNIFICENT SHADED mink, 50" long. Size 6-8. $1700. ¾ length French rabbit, size 8-10, $225. Both very unusual. (810) 399-5196

Wedding cancelled, gown/100% white silk, size 12, must see. Retail $1500; will take $1000. (810) 452-2267

WEDDING DRESS, beautiful, with veil & crinoline $800. (810) 682-8975

WEDDING DRESS, Ivory, size 12, $700. Also, Bridesmaid dresses, size 14 & 8. (810) 344-7125

WEDDING dress, size 12, short sleeves, like new $250. Call after 6pm. 810-650-3135

WEDDING DRESS, white, size 6, with full train & veil. Absolutely gorgeous, must see. $300/best. (810) 788-0449

WEDDING GOWN, Designer, sheath, detachable train. Originally $1900. Best offer. (313) 261-5643

WEDDING GOWN: elegant, classic Carolina Herrera design. Ivory silk, vale trimmed in silk satin, cleaned & bustled. Size 4. $1000. 810-642-9346

WEDDING GOWN, embroidered sheath w/train, $450. (810) 542-4560

716 Household Goods

AIR CONDITIONER, 12,000 btu, used 1 season, $350. Wood burning cook stove & wood, $200. 313-422-2883

AIR CONDITIONER, room, G.E. 5000 BTU. Full size metal bed, and sofa. $50 each. (313) 427-3069

APPLIANCES, furniture; Marcy exercise equipment, go-kart, pool table, lawn equipment. (313) 459-0120

ARMOIRE - Cherrywood, needs some work. $350. Call anytime. (810) 548-0346

BABY CRIB: Jenny Lind plus mattress. White. Like new. $75. 810-363-4066

BEDROOM BLACK lacquer. Headboard, dresser, mirror, armoire, 2 nightstands, $800. (313) 274-4924

BEDROOM DRESSERS, two 30" with framed mirror. Somma waterbed full size, $150. (313) 261-3217

BEDROOM: MAPLE trundle bed, 5 drawer dresser w/bookcase, chest w/mirror, nightstand perfect condition. $450. (810) 478-0494

BEDROOM SET - dresser, triple fold mirror, night stand, armoire-med. wood. $750. (810) 489-0731

BEDROOM set full size bed w/mattress/box spring, dresser, mirror & 2 nightstands, $400. Sofa, navy & red plaid, $150. Cocktail table, rattan with glass top, $50. (810) 656-4227

BEDROOM set - King size waterbed, dresser, chest, nightstand. $400. Call evenings only. (810) 478-1322

BEDROOM SET: King size water bed, head board, dresser, & nightstand. $500. (313) 522-7153

BEDROOM SET, 4 piece, full size, $300.; Sofa & loveseat, modern, 1 year old, $650.; Loveseat & sofa, like new, $200. 810-471-3949

BEDROOM SET - 2 Twin Beds, Custom made, formica, w/headboards. (810) 661-5297 eves.

BEDROOM SET: Twin dark pine cannon ball bed. Matching 8 drawer dresser. $225. (810) 644-8497

BEDROOM SET, white contemporary, $300.; Bunk Bed, with contemporary, $200.; Desk, white, $75.; ultra-contemporary, Italian rocker, dining room set, 2 buffets & 8 velvet chairs, $1,000.; Glass dining room table, 8 chairs, $200.; Recliner, $50.; Lay-z-boy $50.; Loveseat, sofa & ottoman, $200.; Coffee table, $50.; Dinette, 4 chairs, $80. (810) 855-3491

BEDROOM, TREPLE dresser, mirror, 5 drawer chest, 2 night stands, Queen spring & mattress, best offer. (810) 471-6026

BEDROOM - Triple dresser/mirror, double bed $175; Queen, 2 dressers, nightstand, lingerie chest, $575; hobby bench, $150. 313-937-8383

Bellini, Infant to toddler. Complete Bedroom set for twins, cribs, chest, glider, whitewash. (810) 792-6211

BLACK LACQUER Dining table - w/4 chairs, like new, $1000/best offer. Call: (810) 540-3187

BLACK LEATHER couch, $200 best. Entertainment center, $200 best. Baby grand piano, best. (313) 425-3404

BRASS BED - queen, complete with ortho mattress set, new, still in box, cost $1000, sell $325. (313) 981-6890

BURLED LIGHTED wall unit (2), $450 each. Upholstered 40" Parsons game table, $300. Oil painting in ornate frame, $300. (810) 258-3282

CANOE - Amana freezer, antique secretary, oak double headboard, antique chairs, piano, weight bench & rowing machine. (313) 699-1394

CARPETING: wool, great shape (beige/tan 25x15, $150) (pink 12x12, $50)(teal 11x17, $60)810-557-7076

CHILD CRAFT oak crib, mattress & 3 drawer dresser. Like new, $400. Call: (810) 489-1592

CHIPPENDALE (Kittenger) mahogany, crown glass secretary breakfront, $2750. 810-258-4967

COCKTAIL table, 2 end tables, matching large desk & chair, small drop leaf table, 2 oak drafting drawer cocktail tables, large mirror, antique gum ball machine. 810-399-3690

CONTEMPORARY FURNITURE: large 5 pc. couch, end tables, king-size bedroom furniture, solid oak. Call after 7pm. (810) 788-3551

CONTEMPORARY FURNITURE for sale, less than 1 yr. old, moving, must sell. (810) 626-0911

CONTEMPORARY WEIMAN cream 2 piece sectional, like new, $600. (810) 553-9620

716 Household Goods

COUCH - Bright navy velvet, 84in., customized. Excellent condition. $285. Call (810) 746-0723

COUCHES - sleeper, dark green leather. Rust velour, $150 each. Both excellent condition. 810-655-9368

COUCHES (2), 2 upholstered chairs, cocktail glass-top table, dining room set w/glass breakfront (6 chairs, 2 leaves), mattresses & box springs (1 king, 1 full). (810) 356-8156

COUCH, LOVESEAT, beige with off white stripes, like new, $500. Call (313) 421-5429

COUCH, LOVESEAT, chair & ottoman, off-white, traditional, 4 yrs.old. Rarely used. Must sell. $650. Also tables. (313) 728-0005

COUCH really comfortable, medium blue w/ tiny beige dots. Must sell. $225/best, Troy. (810) 879-5722

COUCH - 1 year old, Southwest earthtone, 2 cushion, in great condition. $500. (810) 615-4460

CURIO: PECAN wood, beveled glass, lighted, locks, great condition. 47x12x72. $600. (313) 937-9630

3 CUSHION antique sofa, mint. Pewter stainless steel flatware, 8 place settings, mint. 810-642-8264

CUSTOM MADE almond formica Dining Table, Buffet & 6 Chairs. $1200/or Best. (810) 788-4159

DAY BED-NEW, white iron & brass w/2 ortho mats & pop-up trundle. Cost $800.Sell $325. (313) 981-8368

DINETTE SET, table & 6 chairs on casters, $200. (313) 425-4239

DINING ROOM - Pecan, China cabinet, 4 chairs. Must sell. $450. (313) 453-9360

DINING ROOM set, antique white, 4 pieces. Twin bed, end tables & lamps. After 6pm, 810-851-3965

DINING ROOM SET cherry table & 6 chairs. Good condition, best offer. (313) 416-9622

DINING ROOM Set 8 pieces, solid Maple, Drop leaf table. $750 or best offer (810) 380-5648

DINING ROOM SET, Traditional, 40" round table, 3 leafs, 5 chairs, china cabinet. $375.; Lay-z-boy recliner, $150.; Entertainment center, 2 piece, 64"wx78"h, $275. All in excellent condition. (810) 398-5119

DINING ROOM set, 4 upholstered comfortable chairs. Dryer. (810) 545-0106

DINING SET - Danish modern, Great Shape, 6 chairs, 2 leaves, china cabinet, $475. SOLD

DINING SET, mahogany w/matching cabinet $800/best. Wurlitzer Organ $100, snowblower $75. (810) 357-5371

DINING TABLE, antique, 6 chairs, 3 leaves, pads. Carved, inlays. $1,750. Huntington Woods 810-544-6369

DREXEL 5 piece, cherry wood wall unit, $1,700. End tables (2) to match. $75 each. (810) 641-3888

DUNCAN PHYFE dresser, mirror, night stand, 61 inches. Excellent conditoin: $350. (810) 333-8066

EMERSON AIR Conditioner, 14,000 BTU. Fits up to 42 inch. Good condition. $75. SOLD

ENTERTAINMENT CENTER holds all equipment, 2 cabinets below. After 6 (810) 353-1953

ESTATE SALE - antiques, silver, glassware, Haywood Wakefield furniture. For appt. (810) 477-3233

ETHAN ALLEN - Copuntry French Dining Set w/china. $4000. (810) 674-4084

ETHAN ALLEN - Entertainment Center, cherry & Twin Bed, yellow. Call after 5pm. (810) 644-4683

European carved oak china cabinet $1000; oak musical piano transformed to bar $800. 810-651-4365

EXTRA FIRM twin mattress set/frame. Almost new. $169. Sewing table. $60. Must sell! (313) 425-0442

FAMILY ROOM Furniture-3 piece sectional, chair, ottomans, tables, storage cabinets, rug. 810-851-0870

FORMAL DINING room - fruitwood, round table to oval, 4-side, 2 arm buffet & hutch. $750 810-689-4315

FOR THE Collector - Primitive depression glass, 50's items, mahogany buffet, country french dining pieces, oak & pine items, etc. Call/leave message: 313-386-9790

FRENCH STYLE dining room set w/ china cabinet, & French style Guest Livingroom set, also 1 dining table w/6 cloth seat chairs. 810-553-7655

FURNITURE - Almost new. Bedroom, Living room, Dinette, Entertainment Center, TV & Misc. Call (810) 960-1962 after 7pm.

FURNITURE: Desk, entertainment center, bookcase, nightstand, floor & table lamp. 313-981-5505

FURNITURE SALE
TUXEDO sofa, 2 armless upholstered chairs, 65x36 oak parquet table, green leather loveseat & club chair, 4 antique dining room chairs, 36" glass & brushed steel table & chairs, Eames style leather chair & ottoman, Queen black lacquer & oak platform bed & nightstands. (810) [illegible]

GE COOKING Center, 27" oven/ microwave above, 3 yrs. old, like new $600. Also GE 36" stove hood w/exhaust filter $100. 810-332-5677

HENREDON, WALL nut, glass doors and shelves, brass hardware, New $14,000 Asking $4,000. (810) 356-2562

KITCHEN TABLE and 5 swivel chairs, roll-a-way bed, wicker chair, computer work center, printer stand, TV stand, dresser & chest, exercise bike, electric snow blower, dehumidifier, luggage. Reasonably priced. (313) 729-7276

LARGE WHITE/BLACK dining table, 6 captain chairs $150. Techline white twin bed/dresser $150. Weight set $50. Round trampoline $125. Aluminum Canoe $175. 810-682-4166

LAZY-BOY ROCKER recliner, solid brown color, excellent condition, 1 year old. $125. (810) 559-7319

LIVING, dining & family room furniture; excellent condition. Make offer. 810-543-8600, 810-559-4258

LIVING ROOM couch - Formal, beige/mauve/teal, $500; 2 solid oak Queen Anne end tables & glass top coffee table, $275; solid oak dining table w/6 chairs & leaf. $1000. All purchased 1990. China cabinet-unusual piece. $300. Cash Only. 313-266-8103

LOFT - For Michigan State Dorm $85. Call 810-646-3304

LOVESEAT & couch, contemporary, black patterned, good condition, $400/best. (313) 730-0336

LOVE SEAT - Sherrill, 56 in., Cream/gold/rust color, good condition, $80. Call (313) 526-6252

LOVESEAT - traditional, beige print, $800 new. Excellent Condition, $75. (313) 537-6453

LOVESEAT with 2 recliners. Couch & loveseat. Loveseat & 2 chairs. All good condition. 313-722-0365

MAHOGANY DUNCAN Phyfe table, leaf, 4 chairs, buffet, $400. Call before 8pm. (313) 525-9731

MATHING loveseat & couch, beige, lamps & tables. Excellent condition. 810-644-3960

MICRO WAVE - J.C. Penney, professional bike rack, Panasonic answer machine, Magnavox & Panasonic 20in. color tv, glasstop desk & side bar. (810) 788-3956

716 Household Goods

MODERN GLASS/METAL dining table, 6 matching chairs. $400. (810) 644-6525

MOVING - Everything must go. Bedroom set, living room & dining room furniture for sale. (313) 464-1317

NEW CLASSIC furniture w/14 pieces, $4,200/best offer. Call: (810) 299-8161

OAK DINING set, 1935 art deco dresser. Queen Anne antique table, 1940 rocking chair. 810-356-5195

OAK KITCHEN set, sofa & love seat, coffee & end tables, brass lamps, & bedroom set. (313) 459-8519

PAIR OF swivel back chairs, excellent condition. $80 for pair. (810) 646-1398

QUEEN ANNE chair, off white background, floral print, dark cherry legs. (810) 879-2746

QUEEN SIZE Bassett pillowtop mattress, box spring & frame, oak headboard. $250. (313) 721-6465

QUEEN SIZE - Henredon headboard w/frame on casters; Stern & Foster mattress; box spring & comforter. 2 yrs old Best offer. (810) 568-6488

QUEEN SIZE waterbed with kingsize 6 drawer pedestal, walnut, bookcase headboard. $100. (810) 649-9401

QUEEN WATERBED with Oak Frame, $200, or best offer. Call: (810) 471-4332

REDWOOD 2 seater with built-in table & outdoor cover, $50. Pingpong table with wheels, $50. 313-591-3130

RUG, all wool, natural cream, loose weave, 6 x 8, immaculate, $150. Evenings: (313) 289-2956

SECTIONAL COUCH - beige, like new, (313) 722-3034.

SECTIONAL, 2 piece curved, 2 oversized chairs, formica table, all teal tones. 50's Rattan couch, chair, 4 tables. (810) 399-5196

SIMMONS queen sleep sofa, multi beige & soft accents, clean, new $800, sell $300. 313-425-0472

SIX PIECE - traditional living room, oak & glass table, sofa chair, $800 or best offer. (810) 549-8440.

SLEEPER SOFA & chair, $150. Misc other items. (810) 661-5218

SLEEPER SOFA - Queen, Schweiger. As New. $350; Drexel 8pc. Pit. Good. $500. 810-932-8479

SOFA BED 64", walnut trim. $175. Waterbed, queen; $175. Oak table w/chairs $800 (313) 565-9196

SOFA & chair like new $200. Queen sofabed $150. portable washer/dryer $250. All must go. 810-552-1319

SOFA & 2 chairs. $225. (313) 953-4286

SOFA - Ethan Allen, 6 piece Early American sectional, beige & light blue plaid. $450. 810-349-4954

SOFA, ITALIAN LEATHER by Emerson, light taupe. New condition. $860 or offer. (810) 646-7773

SOFA, LEATHER, mauve. Grey leather chair & ottoman. Set. $1200. (810) 588-1498

SOFA, LOVESEAT, entertainment center, mattress & box springs, end tables, & kitchen table. 313-722-1758

SOFA & loveseat - Sleepers. Contemporary. $200 each. Glass/wood Tables $150 pair. Bench pad. Glass dinette, 2 chairs. 810-952-1857

SOFA/2 MATCHING chairs. Beautiful neutral/cream brocade. $1200. (810) 305-9947

SOFA - OVERSTUFFED - green with beige pinstripe, 2 yrs. old. $250. (810) 614-9559

SOFA SECTIONAL - Blue, flex steel, 5 piece (bed & 2 recliners). Excellent condition. $500. (810) 932-1756

SOFA, traditional, wood trim, light beige muted pattern; loveseat, brown & black upholstered. 810-626-5396

SOFA WITH coordinating wing chair, blue & peach, $500. Almond refrigerator $150. (810) 437-5089

SOLID Cherry dining set, table, 6 chairs, buffet, curio, silver chest. $2000. 810-474-6108

SOLID OAK banker's desk, 8 drawers, brass hardware, 76x43" top, good condition. $200/best. (810) 626-8198

SOLID OAK dining table, 8 chairs, 68" long, 2 leaves 98" long, $300. (313) 266-6196

SWIVEL ROCKER $150. Eureka Powerline vacuum $75. Call (810) 652-0802

TEAK dining room set, table-39.5"W, 65"L + 2 19" extensions, buffet 18.5"W, 71"L, 30.5"H. Chairs: 2 arm, 2 side. $1000. Eves: 810-644-1629

THOMASVILLE HEADBOARD & king frame Wallunit w/attached dressers/light bridge $1400, matching curio $400. DP exercise equipment 2 pieces multi use $125 810-227-8372

TRADITIONAL style sofa, 7 ft. very good condition, floral, 2 solid wing back chairs $600 (810) 644-6525

TRADITIONAL FURNITURE: Sofa & 2 wing chairs, excellent condition, $250. 810-476-5674

WASHER & Dryer, Hotpoint, Full size, $450.; Solid Oak dining room set; hutch, table & 4 chairs, $1,300. Call 313-427-8141

WASHER & gas dryer (1 yr. old) $300/set. Sofabed (1 mo. old) great condition $200. Kitchen table & chairs $35. (810) 357-2491

WATERBED-King, oak, bookcase headboard, 6 drawer, Mid-Body Hab waveless mattress. $600. 313-459-1144

WATERBED - king, waveless, mirrored dresser, dressing table, 2 nite stands - $400 810-474-6307

WATERBED - Queen, 4 poster, dark finished. Complete with liner, heater, full wave mattress, fill kit, 6 drawer under dresser, rail pads & 2 drawer bedside table. $175. 810-471-0602

WATERBED, queen, semi-waveless fiber mattress, 6 drawers, lighted w/mirror headboard $350. 313-953-8803

WATERBED, QUEENSIZE, dark wood, bookcase headboard/mirror, 6 drawer, $350. (313) 266-0534

WATERBED: QUEEN size, oak headboard & pedestal, $125. Call: (313) 261-8334

WATERFORD, NORITAKE, Oneida, never used. 12 piece sets, 50% savings. 313-937-3186

WINEMAN FLOOR standing curio cabinet, 27"X65"X15". $300 or best price. 810-661-9326

WOODBURING STOVE GLASS doors, $75. Call: (313) 416-5348

WOOD OFFICE furniture: Desk, credenza, bookcase & 3 chairs, excellent condition. $600. 810-360-8470

718 Appliances

AIR CONDITIONER, 18,000 BTU, requires 220 amp., $125. 810-474-1682

ALL MODERN & LIKE NEW APPLIANCES
FREE 1 YEAR WARRANTY
OPEN 7 DAYS WEEK
BEST VALUE APPLIANCES
WESTSIDE LOCATION
30835 Plymouth Rd.
E. of Merriman
313-427-9544
EAST SIDE LOCATION
6741 8 Mile Rd., Warren
Bet. Mound & Ryan

718 Appliances

ENTIRE KITCHEN For Sale! White on white: cabinets, counter's & new top of the line GE appliances, lights & Grohe plumbing fixtures. $4,000/will consider separates. 810-642-7272

FRIGIDAIRE self-cleaning oven, almond, $50; Sunbeam gas grill w/cover, $50. (810) 471-0617

GE RANGE, 40 inch, double oven, self cleaning, excellent. Must sell. (810) 646-1398

GIBSON ice maker refrigerator with water faucet. Like brand new, excellent, white. $1100 (810) 398-1590

IMPERIAL BUILT in oven, gas, coppertone. Like brand new. $75 or best offer. (313) 728-2090

KENMORE, extra large capacity washer & electric dryer. Almond, good condition, $175 (set) 810-650-4301

KENMORE WASHER & dryer, multi-cycle. Works great. $150 pair. 810-348-7044 or Pager: 810-316-3544

KITCHEN AID dishwasher & double oven, both 30", white. Still in shipping crates. $1500/Both. 810-827-7575

MAGIC CHEF - 3 yr. old self cleaning gas stove, almond with black trim. $300/best. 313 981-0047

MAYTAG LARGE capacity white gas dryer, good condition, $125. 313-261-0659

MAYTAG WASHER & whirlpool gas dryer. 3 years of light use. White. $415 pair. (810) 380-5646

RECONDITIONED AIR conditioners for sale. Will deliver + installation available. (313) 729-0459

REFRIGERATORS (2), electric stove & dryer, washer, 2 air conditioners, freezer Leave message313-326-2355

SEARS KENMORE refrigerator, almond, 21 cu.ft., excellent condition, $200/best. (313) 533-9529

STOVE - Caloric, gas, self-cleaning oven. Harvest gold. $200 includes matching 36" hood fan 810-442-0549

STOVE & FRIDGE - $350. Harvest gold, 8 yrs. old, standard size, matching. Call Kurt 313-981-1308

STOVES ELECTRIC Frigidaire white $50.; Almond, $100. Frigidaire Freezer, upright $125 (313) 533-9529

STOVE, SUNRAY gas 4 burner, white. Oven. Good for college. $150. (313) 455-1944

TAPPAN GAS stove, self cleaning & matching Hotpoint self defrost full size refrigerator, less than 1 yr. service; paid $1500; $750/best. 313-595-8794

UPRIGHT FREEZER, WRINGER Tub Washer (antique). Call 313-454-0924

WASHER & GAS dryer, both Roper, white, heavy duty, like new, $500. Call: (313) 513-6935

WHIRLPOOL WASHER/GAS Dryer; $250. GE counter top stove: $75, stove w/oven: $50, sink/faucet $50, GE dishwasher: $125. 810-373-0105

WHIRLPOOL Washer/Dryer. 21 cu.ft. Sears frost-free refrig & Wards 30" gas stove, both almond. 313-595-7951

721 Bicycles

ADULT TRICYCLE - Town & Country, Schwinn, 3 speed, like new, used once. $200. 810-851-0618

BIKE: Road Specialized Allez Comp 58 cm. Only 50 total miles. Must sell. $550 or best offer. 313-266-2234

CARBON MERIDA bicycle racing frame, Shimano 105 Index Shifters, 600 components and brakes. Color: Red Fade into Black. Owner is 6', Weighs 15 lbs. $1250. 810-661-5139

LADY'S SCHWINN, Mesa Runner, 12 speed, mid-weight, $100. Mens Jacques Anquetic, 10 speed, $50. Mens Raleigh Grand Prix 12 speed, $100. Mens Mangusta, 12 speed, light weight aluminum, $250. Call: (313) 261-8334

SCHWINN 26" Cruiser Supreme, 6 speed, black, excellent condition. $175. (810) 358-7344

TREK MENS mountain bikes, Antelope model 830 & 800. Ladies Schwinn 10 speed. (810) 553-7463

722 Building Materials

ANDERSEN HIGH-PERFORMANCE Caseman windows, 3 at 4x4, 2 at 4x3, 2 4x4.6. After 8pm. 313-937-5339

BARN TIMBERS, Antique, Oak, approx. 1' x 20', also, 40 Antique, Tamarack poles, 25' long. Call (517) 851-7106 or (517) 596-2565

CABINETS/Kitchen, maple, upper/lower, counter, stainless steel sink, exhaust hood. $600/best. Great condition. 313-591-2534; 313-432-0533

NEW Weathervane double hung double pane, low e, vinyl clad wood window, 68x90, $750/best. (313) 451-1079

724 Business & Office Equipment

BEAUTY SHOP - 2 black leather dryer chairs, 1 station, 1 black leather barber chair, mint. (810) 855-6855

BROTHER WORD Processor, like new. Includes keyboard with separate monitor. $150 (313) 455-6808

BUY & SELL
Business telephone systems & components. Voice mail.
810-583-6960

ENTIRE FURNISHINGS of legal & secretarial suite including 4 mirrored Formica wall units, 36x92 with 3 lateral drawers & upper double doors w/shelving, 2 secretarial desks w/returns & credenza, 2 sofas, 2 upholstered chairs & misc. pictures. Contact Mr. Adelson. (810) 737-8400

LARGE EXECUTIVE desk w/matching credenza, 1 executive swivel chair & 3 guest chairs, all brown leather, like new. Will sacrifice (313) 455-1600

MOVING LAW Office - Desk & credenza, $500/both. Upholster chairs, $50/pair; computer desk, $50. All excellent condition. 810-539-9890

MULTI-User phone system, excellent condition. TIE Model EK612, 7 phones, $600/offer. D. Mitchell: (313) 337-1064

MUST SELL - 10 drafting tables, chairs, lamps, filing cabinets, dark room sink, copy table, JOBO processor. 313-427-2250

OFFICE FURNITURE: desks, copy machine, office alarm, computer desk, 7 chairs, file cabinet, Smith Corona electric typewriter. Bargain, Wayne area. 313-729-4990

SHARP COPIER. With stand SF7320. Paid $1200. Must sell. $650. After 6 PM: (313) 388-9290

XEROX COPIER, Model 1012, only $600. High speed, excellent condition, completely rebuilt. Owner upgrading Warranty (313) 420-2010

XEROX 645 Memory Writer Typewriter, includes monitor, disk drive & supplies. (313) 416-9600

728 Cameras

ROLLEIFLEX TWIN lens camera Schneider lens w/leather case. $450. Excellent condition (810) 548-3062

730 Comm./Industrial/ Restaurant Equip.

BRIDGEPORT V/SPEED - 42 inch Table, Anlam Wizard R/O, $3300. Greg, (810) 442-9765

732 Computers

APPLE 2GS, color monitor, 2 drives, Imagewriter printer, children's software, computer desk. $500.

MAC LC2, 4 meg ram, 80 hard drive, color monitor, 14.4 fax modem, System 7.5, $1100. 810-433-1367

APPLE II E - color monitor, dot Matrix printer, & programs. $500. Call: (810) 353-7930

APPLE II GS. Like new. 3.5 & 5.25 disc drives. Image writer printer, monitor, software. $750. (810) 645-9315

COMPUTER RENAISSANCE
WE buy, sell, and trade quality used and new computers & accessories. We pay cash for your computer equipment. Now selling 386s as low as $250, 486s as low as $599, Macs as low as $149. Monitors starting at $69. We warranty what we sell. Orchard Lake Rd. S. of 13 Mile. (810) 851-6611

COMPUTER TUTORING - $10/hour. New users & beginners. Learn Windows, DOS & use of greater Detroit free internet. (313) 937-0461

IBM 486 CD rom, SVGA monitor, $900. Toshiba, lap top notebook, $850. Adam: 313-842-2630

IBM PS2 386, 4mb ram, 28 SVGA $650; 286 Turbo, 2mb ram, 115 hd, 3½d, 28dp VGA, $425, Windows, WPS.1, Lotus, games. 313-513-4018

IBM 286 - 1 yr. old, w/printer, $1,000/firm. (313) 861-8052

LAP TOP computer w/Canon Bubble Jet Printer. $1000/Best Offer. Call (313) 277-8113

MACII 8/ 90 w/Daystar 030/ 33; MacIIci 8/ 80. Both w/Hi-Res Color, XT.KB, HP DW. Days: 810-348-5770 Eves: 810-681-2781

MAC LC2, system 7, color monitor, printer, software, hardly used. $1,000. (810) 437-8777

486-33, 5 megs ram, 540 HD, mouse, keyboard, monitor, modem, software. $800. (313) 981-6017

NORTHGATE (IBM) 386 / 20, NEC Color VGA monitor, printer. $500/best. Evenings: 810-478-1758

734 Electronics/Audio/ Video

SATELLITE DISH - Unident, 10', $1100/Best. Unident 4800 Receiver. $1200/Best. (313) 892-9148

STEREO Beomaster, 2400T receiver, Bang & Olufsen speakers. $400, will separate. 313-722-0089

740 Farm Produce/ Flowers/Plants

RED HAVEN peaches and tomatoes. 2375 Wixom Trail, 1 mile E. of Milford, between Burns and Duck Lake Rd. Open daily (810) 685-7080.

745 Hobbies/Coins/ Stamps

VATICAN'S 1945-1980, mint duplicates. U.S. plate blocks duplicates. All American album. 810-626-4416

746 Hospital Equipment

ALPHA Tri-kart. Never used. $295. T.E.N.S. unit, $50. 313-722-4988

ELECTRIC LIFT chair-upholstered blue. Very good condition. $450/firm. 313-397-0079

GENDRON WHEELCHAIR with leg rests. Like new. Extremely clean. $325 or best. 313-981-5508

747 Jewelry

DIAMOND PEAR Shape Engagement Ring, Contemporary 18 karat gold setting. Great Buy! Asking $4000/best (313) 222-1367

DIAMOND Round brilliant .7420 caret, SII color G. $2100 or best offer. Must sell. (810) 349-0303

WATCHES: Vintage 1930's-50's, 14K Tank, Gruens, Hamiltons, Bulova 18kt, Accutrons, Omega stainless Constellation electronic. Mint. Days: (313) 255-2582

748 Lawn Garden & Snow Equipment

AIRENS, 2 stage snow-blower, needs work, no spark, $75. (313) 535-2166

BOLENS RIDING lawn mower, 5 speed, 30 in cut with bagger. Like new. $1000/best. (810) 851-4615

CRAFTSMAN RIDING mower, 12 HP, 38" deck w/dual grass catcher, wagon, mint condition. 810-788-2841

FORD GARDEN tractor - 12 hp. hydrostat/transmission, 38" mower, like new, $950/best. SOLD

GREENS LAWN Mower, hardly used. Really good for Golf-Courses. Make offer! (313) 368-6285

JOHN Deere #317, 18hp-cab/encl. for all seasons, hydraulic mower, snowplow, great shape. Ron 810-476-6600

JOHN DEERE tractor, 11 hp., 38" cut with rear bagger, beautiful condition. Asking $990. (810) 851-2251

RIDING LAWNMOWER, 12½ hp., 38" cut. Large tires. Like new, hardly used. 313-721-5099

SIMPLICITY RIDING mulching mower, & new trailer. Moving to condo. $1200. (810) 478-2069

SIMPLICITY 1986 Riding Lawn mower - Series #5216, hydro-static transmission, 48 inch mowing deck, twin 16HP cast iron sleeves, Briggs motor, low hours. Looks clean, runs great. $1000. (810) 727-6290

SNAPPER RIDING Mower 12HP, new, $1,000. (810) 258-5988 (Eves) or (313) 964-2543 (Days).

TORO SELF propelled mulcher, 3 mos. old, $350. Murray self propelled bagger - $175. 810-478-4136

749 Lawn & Garden Materials

HONDA MULCHING mower, runs perfect, $499 new, asking $275. (313) 451-2197

750 Miscellaneous For Sale

25 ACRYLIC changemaker honor boxes, $2500 or best offer. Call Jennifer, (810) 765-3091

AIR COMPRESSOR, Craftsman, 2.5 hp, 20 gallon tank, hoses, attachments & send blaster. $275. 810-471-0602

AQUARIUM, 90 gallon, complete w/custom made stand, fish & all equipment. $450/best. 313-255-5430

BLACK ORNATE floor/ceiling Room Divider, Sly Excercise apparatus. (810) 549-0899 nights, 7-10pm.

BLOOD PRESSURE monitor, Omron $40. Portable car alarm, $30. 313-417-7430

750 Miscellaneous For Sale

CAL SPA - Hawaiian Supra. $2700. Loaded with features. Call (810) 476-5204

CINCINNATI HEALD ID Grinder, model 274, 22" swing, 12" stroke, excellent condition. $17,000. Landis OD Grinder,14x48" type C rebuilt, 18" wheel. Serial #484-26, excellent condition. $15,500. 313-537-0770

COFFEE MAKERS- large size, trash masher, many misc. items, clothing. twin bed headboards. 810-559-6849

DESK, roll top w/chair, $125. Tap shoes, Capezio, size 8½, new, $50. Mens golf clubs $200. 810-473-5847

DOOR-WALL, 5 ft., white vinyl, still in factory wrap. $400. (313) 729-3851

ELECTRIC Hospital bed w/massager, Roude Iron Plant Stand, Large piece of Luggage & Exercise Bicycle. 313-261-8099

GLASS DOORS, Two, mahogany stained, leaded, beveled, w/matching braces. Best offer. SOLD

GOOD EQUIPMENT- Huge jacks, shingling hoist, ladders, drafting table, cement tools & more. 313-455-7258

HEAVY DUTY tow dolly, $800. Also heavy duty 5x8 utility trailer, $750. Misc. tools. (313) 513-6328

HOME MADE TURBANS - For your thinning hair or no hair. Call (313) 261-1824

HOSPITAL BED - Like new. $500 or best. Crib, playpen & highchair. All good condition. 810-471-2988

HOT TUB/SPA - 6 person, above ground, red wood finish, excellent condition, $1,500. (313) 458-9409

JERRILYNN crib, white, with mattress, $60. Timber top 3 room tent, 1 yr. old, $100. 313-462-1336

Large Even Heat kiln, computerized; $1,000. 50 gl pouring table; $350. WILD, Builder's Level, tri-pod, target; $600, college loft: $50. 810-855-4444

LUGGAGE, BOYT, 2 pcw., black, 56" walk-in closet & carry on, used twice. Cost $710, sell $375. (313) 453-0848

MOBILE SCOOTER, hardly used, like new. Paid $2000, asking $500. (313) 326-9209

PORTABLE INDUSTRIAL walking foot sewing machine, new with warranty, $599. Universal Sew & Vac. 810-674-0439 or 810-557-7273

RECON fully automatic electric chair lift for full size vans. Excellent condition. $1200. 1 6' folding handy ramp, aluminum with stair in center, spring loaded mounting. $700. 313-953-0806

RETIRED - plumbing tools, including dyes, wrenches, vice cutters, tubing benders, copper hammers, hack saws, and more. Also other types of tools. (810) 474-1917

RIDING LAWN mower, John Deere, 12½ hp, 30" mulching, $1500. Canary show cages + 2 small flight cages & accessories $300. GMC tire rims 14x6JJ $50. (810) 647-1929

SEARS SEWING machine, mens Schwinn bike, humidifier, mink coat. Call: (810) 358-4451

SEEBURG 1957 (model #201) 400 play jukebox, mint condition, $3850. Creature from the black lagoon pinball machine, 50's & 60's, theme, $2,850. (313) 525-4262

SHOPSMITH MARK V, Bandsaw, jointer and belt sander, new in cartons. Starter, Handyman, Craftsman & Master Craftsman accessories, brand new. $2250. 810-476-5117

SMALL Duncan kiln with shelves, 12" deep, 10½" wide inside. $50. Evenheat kiln with shelves, 17½" wide, 22½" deep inside. $200. 313-462-0936

SOLID WOOD bar w/stools, $325 or best. Large solid oak conference table, $275 or best. Neon bar signs, $400 or best. Schrade duck stamp collector knives. 313-427-9645

SWIMMING POOL - Kayak 12x24 with deck & heater. All accessories included: $500/best. (313) 462-1996

TABLE saw, 2.5hp., 10", Disk & belt sander, 9", $175.; Mountain bike, 17", $125. 313-240-4959

TREADMILL - Sears, 0-8 MPH, 2.0 HP, incline, programmable speeds, 1 yr extended warranty, 5 mos old, new $600, asking $300 810-335-3539

VIKING SEWING machine - like new, make reasonable offer. Call after 5pm (313) 981-6760

WALNUT TABLE w/ leaf & table pads, $150. Walnut china cabinet, $200. Upholstered swivel rocker, $40. Bed & dresser, $150. Bike rack, $75. NordicTrack, $380. 810-795-9454

WANTED; HOMEOWNERS!!
KAYAK POOLS is looking for demo homesites to display our new maintenance free Kayak Pool. Save thousands of $$$ with this year end clearance sale!!!
1-800-31-KAYAK
(52925)

WHIRLPOOL WASHER, 5 yrs old, $125. Antique Singer sewing machine, $65. 313-525-1548

WOODBURNING FIREPLACE Liner fits. 27 ¼ x 39 ½ inch opening. Make offer. Call (313) 427-0840

751 Musical Instruments

ANTIQUE WOOD upright piano, $200 negotiable, you move. Message. Plymouth (313) 454-4720

BABY GRAND piano - lovely, last action, makes you sound like a pro. $3500. Will deliver Tri-county area. (313) 953-8841

BABY GRAND - Walnut, $1995. Includes bench, delivery, home tuning & warranty. Michigan Piano Co. 810-548-2200

CONN TROMBONE - Good condition. $200. Garden City. Eves: 313-513-5471, Day: 313-953-9870

FENDER tele - Like new with hard shell case. $475. Please call: 810-380-9529 or 810-380-2000

FLUTE - ARTLEY
used only 2 months, with case, $275. Call: (313) 455-7496

GERMAN CELLO package: Case bow music included, $1,000/best. Ask for Barb only: (810) 350-0128

GRAND PIANO - beautiful, off white, hand carved features. Excellent cond. circa 1830's. 810-363-4290

GRAND PIANO, Sojin/w bench, ebony polish, 5'10", excellent, $7,500. Leave message at: 313-425-3759

HAMMOND SPINET organ & bench. Mint condition. No scratches. $500 ($1450 new) (810) 557-6527

HUDSON PIANO, console, bench, some piano books, $300. Birmingham SOLD

HUDSON SPINET w/bench. Great condition, walnut wood. $1600/best offer. After 4:30 313-278-4194

LABLANC CLARINET, 50 yrs. old, excellent condition. $375/best. (810) 994-8757

LESTER SPINET Piano. And 1 large Hammond organ... all in excellent condition. After 7pm, (810) 628-2684

LYON ELECTRIC guitar and crate amp, great shape, hardly used, $325/best. (313) 285-1399 or (313) 807-0802

MUST SETTLE ESTATE
Yamaha Grand Piano, ebony finish, includes bench, $12,500 or best. 810-799-5053

PIANO, BABY Grand Kawai, black. Excellent condition. $6500. 313-453-0422

751 Musical Instruments

PIANO, lovely pecan spinet w/matching bench & cushion, excellent condition $1290/best. 810-476-5697

PIANO - Stark spinet, honey color, good condition, just tuned, $750. 810-476-5795

PIANO - Story & Clark Console with bench - Queen Anne. Mint condition, beautiful cabinetry. $975/price negotiable. Call (313) 525-0106

SCHAFER & sons piano, console, bench, dark oak, like new $900. Kimball organ, $400. (313) 255-9127

SOHMER walnut studio piano, 45" tall. Excellent like new. $3200 W/bench. Call 5-7pm 313-591-1577.

SPINET PIANO - Exceptional tone $795 includes bench delivery, tuning & warranty. MICHIGAN PIANO COMPANY 810-548-2200

SPINNET PIANO with bench, $799 or best offer. Call: (810) 645-2533

SQUARE FISHER Grand piano. Over 100 years old. Rosewood & mahogany. Good condition. $5000 or best offer. 810-625-2078

STUDENT FLUTE - Gemeinhardt, 2SP, $250. Call after 6pm. (810) 788-7133

VIBRAHARP, GENCO - 3 octaves. Excellent condition. Portable. $1100. (313) 721-6835

VITO ALTO SAXOPHONE
2 yrs. old, excellent condition
$750. (810) 348-9559

We Buy PIANOS
(Spinets, Consoles, Grands)
Top prices for Steinway Grands
- AND -
HAMMOND ORGANS
(B-3, C-3, A-100 & others)
Call Mr. Howard
313-561-3537

WURLITZER ORGAN: Model 4020D. Mahogany. Beautiful tone. Must sell. $600. (313) 581-4807

YAMAHA CLAVINOVA Piano with bench, software, headphones, like new $4300. (810) 488-0441

YAMAHA 1994 - Ebony baby grand piano, excellent condition, must sell. $7500 negotiable. (313) 933-1888

YAMAHA 52" - Upright Piano. Black. 3yrs. old. Good condition. $4000. (810) 363-8328

752 Sporting Goods

AUTOMAG - Tournament ready, PC Gun, Scuba Gear-complete, Mountain Bike. 810-348-3037

EXERCISE EQUIPMENT - Professional quality. Arm curl bench, $90. Bio-dyne bench press/leg curl bench with bar & weights, $150. New punching bag with chains, $50. New pingpong table, $150, excellent condition. Raleigh 12 speed bikes, light weight professional racing style, $195 each or $300 both, excellent condition. 810-553-0828

GOALIE EQUIPMENT. Complete mens size. Like new. Vaughn & Cooper. $1000. 313-522-5641

GOLF CLUBS, Hogan, new H-40, oversize/graphite shaft, firm, 3-PW, used once, $575. (810) 258-8763

GOLF IRONS Ping Black Eye 2's, 3-wedge $350. 767 2-wedge $125. MacGregers 2-wedge $100. (810) 828-4091

MARCY WEIGHT Set - has all weights & bars. Call after 6pm. (810) 353-1953

NORDIC TRACK'S Walk-fit, $375. Alpine ski tracker, $100. (313) 455-1944

NORDICTRAK PRO ski exerciser. $400 or best offer ($600 new). Like new condition. SOLD

PING BLACK EYE - 2 irons, 1 iron thru Sand Wedge, $550 or best offer. 810-642-5349

POOL TABLE (approximately 1910) 3 piece slate, 8 ft., w/all accessories. Asking $3000. 810-544-7985

REFRIDGE A Wear orange camouflage hunting jacket & bibs. Size super. After 4 call 313-455-0703

ROWING MACHINE by Liferower, #9500 - Audio/ visual; excellent condition, like new. (810) 363-6008

SOLOFLEX AND accessories $650. 313-981-6910

TAURUS REVOLVERS, private owner, at dealers cost. Permit required. 313-882-8847

TREADMILL, Sears. Like new. $300. 810-348-7406

TREADMILL TUNTURRI Manual, excellent condition. $200. (313) 532-2034

WANTED NORDICTRACK Walkfit. Leave info: 313-981-6604

WESLO TREDMILL, 2 hp, 0-10 mph cadence model, still in box, paid $500 selling for $375. 313-741-7514

WILSON Golf Clubs, plus bag, 3 - Pitching Wedge, all woods, immaculate condition, $200/best. 810-280-3857

754 Wanted to Buy

OLD WATCH Making & Jewelry equipment. Finders fee paid. Call (810) 399-3067

PLYMOUTH CHRISTIAN academy year book 1986, will pay $50. Call collect (715) 984-2477

ANIMALS
PETS/LIVESTOCK
#780-798

780 Animal Services

FIND IT IN CLASSIFIED

FIND IT IN CLASSIFIED

781 Breeder Directory

WESTIE STUD service. Good temperment. (313) 365-6339

782 Birds/Fish

AQUARIUM 35 gallon acrylic w/classic oak canopy & stand. Light fixture. $350/best. (313) 421-7712

COCKATIEL BABYS - Parakeets, English, & American, $15. Ring necks, Sun Conures. 810 682-9211

PARROLETS - Green Rump variety, hand fed, hand tamed babies. (810) 477-7585

---

783 Cats

AFFECTIONATE KITTY needs compassionate, loving home. Neutered, all shots. 313-383-1234

BENGAL KITS exotic looking. Domestic personality. Toy leopards/snows. $300 + (810) 546-2068

BLACK & white, 6 year old female cat, loves people, very affectionate. Fixed with shots. (810) 644-8654

HIMALAYAN - 10 month old female. Spayed & declawed. Great with kids. $150. 313-427-2313

KITTENS - 10 WKS. old, all shots, litter box trained. Please call: (810) 855-4136

784 Dogs

ADOPT HOMELESS ANIMALS
Dogs, cats, pups, kittens. For more information call (313) 563-1823

AKC BASSETT Hound pups - Born July 20. Ready to go Aug 31. $300 each. Shots (810) 688-4192

AKC ENGLISH Springer Spaniel puppies, excellent pets. Reasonable. Call: (313) 699-1843

AKITA PUPPIES: Champion Sire, big bones, show or pet, written health guarantee. (313) 729-9526

ALASKAN Malamute puppies, AKC, health guarantee, show or pet. Sire Am/Can. Champion. 313-697-3963

BASSET HOUND pups, 8 weeks. AKC, long ears, wormed. $250-$300. 810-727-2525

BELGIAN SHEEP Dog - AKC, males, excellent temperment, guaranteed. $400-$450. Days, 313-876-7657 Evenings, 810-231-2322

BRITTANY, AKC pups, hips and health guaranteed. (313) 753-4554

COCKAPOO, black male, 8 yrs. old, raised by adults. Spoiled. After 6pm. (810) 647-2168

COCKER MALE, buff, 5 mos. champion sired, excellent temperment. $300. After 6. (810) 788-1080

COLLIE MIX - 8 mo. old male, neutered, all shots, good personality, housebroken. 30lbs. 810-855-4136

COLLIE PUPS, AKC, tris, blues & whites. Shots, eyes checked. (810) 695-3484

DALMATION AKC - male, 1½ yrs. old, good with kids, all shots. Comes with cage. $200. (313) 729-6717

DOBERMAN PUPPIES - $40. Black & tan & Reds. (313) 291-4078

DOG OBEDIENCE TRAINING
In your home - Custom - Affordable
Or buy any breed already trained! Mon-Thurs, 7am-7pm 313-513-5251

GERMAN SHEPHERD Puppies, and young adults. AKC. Excellent temperments. (313) 839-7178

GERMAN SHORTHAIR Pointers, AKC, 5 weeks, $200-$250. (313) 595-7413

JACK RUSSELL pups, tails & dewclaws done, $300. Make selection now with deposit. (810) 634-6927

LAB PUPPIES, AKC, born 6/26/95. Yellow females, black females, yellow male. Champion blood line, $400 313-981-7305

MALAMUTE - AKC, female, 10 mo., 90 lbs., includes crate, house & bed. $550/best. (313) 416-1880

MALTESE - male, 1½ yrs old, cute, lovable, excellent with kids, shots, cage, extras - $200. 810-656-2778

MINIATURE PINSCHER puppies, AKC, Champion pedigree, shots, worms, guaranteed. 810-682-3254

OLD ENGLISH Sheepdog puppies, AKC, registered, 3 months old. (810) 698-1925

POMERANIAN PUPS AKC, 1 male, 3 females. All blonde. $250 each. (810) 398-8828

POODLES - Standard, AKC, champion background, vet checked, 1st 2 shots. Cash only. (313) 532-1109

SCHNAUZER/Miniature- 15 mos, papers, trained, good natured, kennel included. $300. Call 810-398-7285

SCHNAUZER pups AKC, shots, wormed, salt & pepper, males, $300. All black males $325. Delivered to area. 517-345-7144

786 Horses & Equipment

FOALS FOR sale: Start fresh. Thoroughbred colt/5 mo. Quarter horse colt, reining background/4 mo. Also available adult horses & lese horses. (810) 889-1892, (810) 683-3565

FRANKLIN HORSE SHOW
Labor Day, Sept. 4th. English, Western, games. $10 gift certificate each class. For information call Jim: (810) 626-1890 or Kay (810) 352-6655

SADDLES & TACK- Western show with silver trim, $800. Brow band show bridle, with silver, $300. Western pleasure with tack, $300. English close contact, $100. Misc. tack. Silver/SS parade outfit by Ted Flowers. Appointment 810-360-1154.

SIX YEAR old thoroughbred filly ready for Green Classes. Call eves, 7-9pm. (810) 628-1967

787 Horse Boarding/ Commercial

BOARD YOUR horse on beautiful Metamora farm. Daily turnout. Call after 6pm: 810-969-3994.

788 Household Pets-Other

ADORABLE German Shepherd mixed puppies, males & females, mixed colors. $25. (313) 416-5787

AIREDALE RESCUE - We have fine young dogs looking for homes. Carol (616) 276-6390

AKC male Brittany Spaniel Started, hunted 2 seasons. $1,000 negotiable. (810) 220-3367.

AKC REGISTERED, Boston Terrier puppies. 5 weeks. Good with kids. (313) 729-0337

AKC YORKIE puppies, first shots & wormed. Cute, guaranteed. $75 + (313) 728-6020 message.

BABIES - Blue front Amazon & African Gray Congos. Other birds available. 313-386-9605

BEAGLE 1 yr male to good home. All shots, good with kids. Found, cannot keep. (810) 348-8206

BERNESSE MOUNTAIN DOG pups. Purebred. Champion bloodlines. Fantastic dogs. (810) 280-4723

BULL MASTIFF, top quality, show puppies, available now. Serious inquiries only. 313-397-9587

CAT - Grey & white, 3 years old. Needs home for allergy reasons. 313-721-0147

CHIHUAHUA PUPPIES AKC, 10 weeks, Shots, wormed, fawn or white. $250. (313) 534-9336

CHINESE CRESTED AKC, all ages, males & females available, reasonable. Call Gail (810) 828-7179

COCKAPOO PUPPIES, 1st shots, wormed, $225. (313) 782-2245

COCKATOO MOLUCAN, 6 yrs. old, male tested, hand tame, w/large cage. $1000/best (313) 697-8152

DACHSHUND/BEAGLE MIX, male, 10 months, neutered, good with kids. To a good home. $75 w/cage. Call after 5pm. (313) 397-0706

DALMATIAN PUPPIES, AKC, 7 weeks, shots, wormed, free puppy kit. $200. (313) 654-2293

DALMATIONS - AKC, shots, wormed. $275. (810) 629-4316

DOG - Sweet, female, to loving home. Great with kids. Phone 261-6739 afyter 12:00 pm.

ENGLISH SPRINGER Spaniel Puppies: AKC, Liver & White, shots & wormed. Call: (313) 326-4093

GERMAN SHEPHERD pups. Tanglewood. $400. Guaranteed. AKC, etc. (517)223-7278.

GERMAN SHORT haired pointer puppies, 9 wks; $250 female, $200 male, AKC, shots (810) 363-9856

JACK RUSSELL Terrier, 8 months old, full shots, female. (313) 533-9257

KEESHOND PUPPIES, AKC, shots, vet checked, guaranteed. (313) 535-4600

788 Household Pets-Other

KITTENS - Adorable, to good home only. 810-471-3949

LABRADOR PUPPIES - AKC, all colors, ready 8/25/95, $350. (313) 261-1793

LABS - chocolate males, 8 weeks, AKC, shots, champion blood line, $475 firm. (810) 358-4379

MINIATURE DACHSHUNDS - AKC, 2 females, 1 male, all shots, Call after 6pm: (313) 535-6173

OLD ENGLISH sheep dog - pups. AKC, OFA champion blood line, adorable, $600. (810) 335-5852

PIT BULL, female, shots, wormed, 3 months old, white with brown markings. $200. Delivered to area. (517) 345-7144

PREMIUM AKC Rottwieller pups, 7 wks, shots. $700 firm. Ruth, 313-437-9544; (313) 534-0913

SCOTTISH FOLD kittens, CFA registered, grand champion bloodline, large variety of colors, both long & short haired. Eves/week-ends 313-572-8646, days 313-487-8111

SHELTIE - Sable/white, female, spade. Shots, heart wormed. Loves children, $100. 810-475-9332

WEST Highland White Terriers-Lovable AKC puppies. Home raised. Ready for new home on Sept. 1st. 313-525-0144

WHIPPET PUPPIES, AKC, whelped 5-9-95, puppy shots. To good home. For price details call 810-781-6937

YORKIE PUPPIES, AKC, tiny beauties, shots, males & females. $375 & up. (810) 268-0919

YORKSHIRE TEA cup 4 mo., 1 lb. Show - pet. Beautiful female, all shots. Call Iris: (313) 697-8152

YOUNG FEMALE cat to good home. Beautiful personality. Spayed. Call Jerry: (313) 513-7772

AUTOMOTIVE
RECREATIONAL
VEHICLES
#800-899

800 Airplanes

CLASSIFIED SELLS

CLASSIFIED SELLS

802 Boats/Motors

ALUMINUM Rowboat wanted. Can afford $100 to $150. (2) 20' sailboats for sale $1500 & $3500. 463-5020

BAJA 1989, Force 215, 350 magnum, thru hull exhaust, 12 hrs. Mint condition, white. '95 Shorelander Trailer. $17,000. 810-674-0286

BAJA 1986, 22ft, cuddy, V8, stainless prop, clean inside, $10,800. 810-750-9399 or 810-750-9119

BASS TRACKER - 16ft., 40hp Johnson, power trim, trolling motor, 2 depth finders. $6000. (810) 348-6398

BAYLINER, 1978, Cuddy, 20 ft., with trailer, good condition, extra prop, safety equipment, depth finder, radio. $3,650. (313) 459-0348

BERTRAM, MOTOR YACHT, 1979, 42 ft., 671 TI, Detroit Diesel, very clean, $164,900. (810) 781-6885

BERTRAM 28', 1980 TWIN merc, 228hp. duo control. Flying bridge. Low hrs. 313-881-5488

BLUE FINN 1987, 17', 50 HP Force engine, 4HP gas & elec. trowling motors, trailer. $4600. 313-295-6083

14 FT. Tri-haul fiberglass boat, 35HP Mercury motor, electric start & trailer. $850/best. (313) 728-9897

BOAT, MOTOR & trailer - 15', open bow, 72 Ebbtide, 70hp Johnson. New condition. $1500. (313) 261-4193

BOSTON WHALER, 13', 25 HP Johnson, with trailer. $2250. Call: (313) 421-3696

BOSTON WHALER, 1984, 17' Montauk, 90 Johnson, Bimni, SS radio, wrap around canvas, excellent condition, $9,500. (810) 682-2892

BOSTON WHALER 1988-89, 17' Montauk 90 hp Yamaha, trailer, 10 hrs, excellent, (810) 478-2342

CARIBBEAN, 1987, 17 ft., bow rider, 120 Mercruiser, E-Z loader, great condition. $5,500. 313-420-0638

CARVER 1992 AFT Cabin - 33' Twin 454, heat/air, 150 hrs., wet bar on stern, $119,000. 810-463-3796

CARVER - 1973 Monteray. 25ft., $3200/best. Fiberglass haul, V8 with Volvo OD. 313-722-7184

CELEBRITY OPEN bough, 1988, 18 ft., w/trailer, 4.3 litre, I/O Mer Cruiser. $7200 (810) 624-2772

CENTURY 1985, 25 ft, 260 I-O, low hrs. Loaded, aft. cabin, excellent condition. BelleMaer well. $16,000. 810-652-1070

CHALLENGER 20' Bass boat, 150hp. Fully loaded with full warranties. Tons of extras. $19,500. Ask for more details. 313-535-0015

CHECKMATE 1992, 28ft. 540-500 h.p., trailer, low hrs. Sharp. Loaded, extras. (810) 742-1314

CHRIS CRAFT Express, 41', loaded, low hours. Must sell! Eves. 810-286-0162; Days, 800-206-9186

CHRYSLER 1976 18ft Bucaneer, main, jib, trailer, covers. Excellent condition. $2600. (810) 391-4420

802 Boats/Motors

CITATION 1983, 17 ft. bowrider, Mercruiser, cover, trailer, garaged. Excellent. $4750. 810-478-4136

COBIA, 24 ft., deep V hull, fiberglass, cuddy cabin, 327 hp I/O, tandem trailer, $4,500/best. 313-562-8159

CRESTLINER, 1979, 16 ft., fiberglass, deep V, bowrider, 105 hp, outboard, EZ Roller trailer, great for skiing or fishing. $3,000. 810-641-9112

CRIS-CRAFT, 1957, 17', Sportsman, original V-8, custom trailer, ski it or show it, $9,000. (313) 278-3780

DELUXE FIBERGLAS, 19½ ft., I.O. bowrider, loaded, tilt trailer, $16,000 new, sale $7,300. (313) 421-0468

EVINRUDE OCEAN Pro 115 hp $6295. Honda 9.9 hp long, electric $1995. Honda 40 hp Tiller long electric $3495. Above engines are 1995. 810-949-5593

FABUGLAS, 1973 16'. Mint! Stored inside. Newly rebuilt 60 Johnson, trailer, $2,500. (810) 398-3660

FIBERGLASS 16' tri-hull. 55 HP Chrysler engine. With trailer. $1600. Negotiable. (313) 534-5312

FLING 1994 - Perfect! Loaded for fun & fishing! Low hours, $9,000. 810-363-0764 or 313-884-8525

FOUNTAIN 1993, 27', 502 Magnum, custom trailer, mint condition, $53,500/best. 810-779-6124

FOUR WINDS 1986, 170 candia brougham deck boat, mint, low hours, $8500. 810-335-1170

FOUR WINNS 1988 - Candia 180, Deck Boat, 5.0 liter OMC engine, low hrs. $13,500. 810-738-9534

FOUR Winns fling jet boat. 1994. 14'6". Loaded, too much to list. Better than new. $8200 810-752-5658

FOUR WINNS 1992, 19ft deck boat, 5.0 litre engine, trailer, all extras, rarely used. Mint condition. $13,500 or best (810) 646-8645

FOUR WINNS 1990 - 180 Horizon. 18', bow rider, 4.3 liter, V6, low hrs, excellent. $10,200 (810) 656-2756

FOUR WINNS 1985 - 195 Horizon, with trailer, stored indoors, excellent condition, extras. (810) 477-0913

FOUR WINNS 1990, 26' Vista. Excellent condition. 50 hrs. Loaded. $29,900 (810) 661-4643

GLASSPAR 16 Foot, new seats, cover, trailer, 50HP outboard motor. $900/best. (313) 522-8629

GLASSTREAM 1992-18.0, 4.3 liter OMC Cobra, skis, tube, extras, new in 93, excellent, must sell, $8900. 313-532-7770

GRUMMAN 15' boat, includes 40 hp motor, trolling motor, down riggers, fish finder, & more. 313-397-1524

HUNTER 1993 - 24 foot sail boat, roller furling, trailer. Excellent condition. $14,000. 313-844-3122

IMPERIAL 1986 - 20' cuddy w/trailer, 140hp, VHF, Loran, sonar, Excellent condition $6650. 810-231-0760

802 Boats/Motors

HUNTER 1981, 27', Roller Furling; electronics; new upholstery; automatic pilot; wheel steering; diesel inboard. Good condition. Dockominium at Toledo Beach optional. 810-474-0820

JET SKI, 1989 Kawasaki 550, mint condition, low mileage. Many upgrades. Best offer. (810) 685-3967

JET SKI 1992 550 SX - stand up, trailer, cover, like new (new in 1993) $2550/best,must sell 313-591-6929

KAWASAKI 440 Jet Ski. Rebuilt motor, SS Prop. Good condition. $900. Must sell. 313-531-1414

KAWASAKI 1991 650SX Jet Ski, with trailer & cover, completely stock, $2,600. (810) 662-8277

KAWASKI JET Ski 1994 - Mint condition, low hours, $4400. 313-427-2681

LIGHTNING 19 foot - Great cottage boat, main, jib, 2 spinnakers, trailer, boat-hoist. $1,700/best. 810-489-1855

LOWE 1990 16', fish finders, 40HP Evinrude w/trim & tilt, tarp, trailer. Excellent. $4650. 313-427-7593

MARADA 21 ft. 1993 Cuddy, 5.0L OMC Cobra, cover, trailer, low hours, like new. $16,900. (313) 981-3111

MASTERCRAFT 1992, pro star 190, fully loaded, every option, $18,000. Pager 313-990-8576.

MASTERCRAFT 1990 Prostar 190 with trailer low hours, like new. $15,000 or best offer. (810) 329-8779

MAXUM, 1992, with trailer, 19 ft., Cuddy cabin, V8-engine, low hours. Must sell. $9800. (810) 474-6788

NEWPORT 1974 27 ft. sailboat - all new electronic equipment, excellent condition, $8500. 810-391-3149

802 Boats/Motors

MICH-CRAFT CANOE, 15 ft., fiberglas, excellent condition, flotation collars, side motor mount. $125/best. 313-255-6316

MOVING! MUST sacrifice fabulous 1994 Larsons w/trailer. $13,000. 5.0 Liter, V8, only 20 hrs. Like new. Includes skis/double tubes. Seats 10, great for family fun! 810-552-0264

OUTBOARD MOTORS - Johnson 4 HP, $295. Sears, 5 HP, $145. Call: 810-348-2361

PONTOON BOAT - 24 ft. Harris 128 HP, I/O, icebox, vinyl seat covers, lunch table, stereo, anchors, low hours, like new. $22,000 new, selling for $11,500. 810-662-6865

RANGER Bass Boat- 1600V, 16ft. 35 Hp Johnson, Mercury troll, drive-on trailer & more! $3000.810-684-6627

REGAL AMBASSADOR, 1987 255 XL, 26'8", 260 Merc, low hours, sleeps 4, loaded, $18,900. (313) 522-5460

REINELL 1979 - inboard outboard, 4 cylinder Merc, Pamco trailer, good condition. $3500. (810) 545-5603

RINKERBUILT - $3900, moving, must sell. Excellent condition, like new. 17 ft. open bow, 120 hp. 313-937-1837

RINKER 1988, Captiva 206. Open bow rider/trailer. 175HP. Mercruiser I/O. Extras. Low hrs. Excellent condition. $10,000. (810) 557-4872

RINKER, 1994, 19 ft. I/O, V-6, Stainless prop. trailer, Cass Lake dockage included. $14,500. (810) 851-2258

SAILBOAT CL14' - good condition, Pontiac area. No trailer. $1200 or best offer. (810) 772-1887.

SAILBOAT - Kenner Privateer 31 foot LOA, classic design. Excellent. $12,900/best. Call (517) 625-4662

802 Boats/Motors

SEADOO GTX 1994 3 seater. Under 12 hrs. Includes trailer, cover, many extras $5795 (313) 462-0626

SEADOOS XP - 1993 & 1991. Excellent. Many extras with all updates. $4500 & $3500. 810-477-7116

SEADOO 1995 XP, 1995 Seadoo GTX, double trailer. Used 25 hrs. New $13,750, sell for $12,250. 810-683-2463

SEA-NYMPH 16½ foot aluminum deep V, 40hp Johnson, mint condition, extras, $7,500/best. 517-685-1016

SEA RAY 1989. 160 bow rider. 130 HP, I/O. Very low hrs. Excellent condition. $6,800. (810) 477-6968

SEARAY 1994 250 Express Cruiser, cabin, air, 55 hours, summer marina, Loran & VHF. $33,000. 810-778-1189

SEA RAY 1990-39' Express, custom features. Mint condition. Must see! Call weekdays PM: 313-662-3999

SEARAY 17 foot Bowrider, 140HP, Mercruiser, w/trailer, excellent condition, $5,300. Call: (313) 953-4660

SEARAY 1988 - 30ft air, generator, Loran. Good condition, $50,000. 313-675-4123 or 800-918-4968

SEA RAY, 1970, 19 ft., 95 hp Mercury, with trailer, many extras & all equipment. (313) 455-5248

SEARAY 1992 16 ft, 75 HP Mercury w/trailer, beautiful! Sacrifice. $7,000. 810-258-5442/ page: 800-819-5539

SEARAY 1976, 20 ft., I/O, new canvas, indoor stored, trailer. Asking $5,595 (810) 781-8885

SEARAY - 1978, 17 ft. SRV185, 165 HP, Merc cruiser, depth finder, VHF, easy loader trailer, very clean, excellent. - $4500. 313-397-1064

Boat loans – without getting in too deep.

8.9% APR
many terms available
1-800-CALL-MNB
Apply by Aug. 31, 1995

Michigan National Bank

HOME & SERVICE GUIDE

DEADLINES: 4 P.M. TUESDAY FOR THURSDAY EDITION / 4 P.M. FRIDAY FOR MONDAY EDITION TO PLACE YOUR AD CALL (313) 591-0900

001 Accounting

CLASSIFIED SALES ADD UP.

CLASSIFIED SALES ADD UP.

003 Air Conditioning

AC WINDOW UNITS recharged, repaired. In-home service. Central air complete installation $1200. (313) 729-0459

AIR CONDITIONING • HEATING
Sales • Service • Installations
Humidifiers • Duct Work
Low Rates! Lic. & Ins.
Financing Avail. 313-937-0785

AIR CONDITIONING
CLEAN & Check $48.00
Furnace Clean & Check $29.95
Lic. & Ins. 810-474-4604
LINE HEATING & COOLING

006 Aluminum Siding

ALL FAZE CONSTRUCTION
Vinyl siding/replacement windows. Trim, seamless gutters, repairs. Free Est. Ken, home# (313) 421-3816

ALUMINUM & VINYL SIDING
trim - replacement windows
seamless gutters, licensed
Manning Const. - 313-427-0748

ALUMINUM & Vinyl Siding Trim & Gutters
ALL WORK GUARANTEED
FULLY INSURED • REFERENCES
LICENSED BUILDER
CRESTWOOD CONSTRUCTION
810-553-2520

VINYL & Alum. siding. Gutters, trim, enclosures, roofing & related work. Alum. cleaning, waxing, restoration.
(810)471-2600
(313)835-8610

VINYL SIDING, ALUMINUM TRIM
Family owned & operated. 18 years experience assures you the best quality at an affordable price. Also #1 Quality roof work. Lic./Ins. J.K. Construction: 313-464-6346

008 Appliance Service

AMERICAN APPLIANCE
HEATING & COOLING
We service all makes & models.
"Do it yourself parts & information."
313-432-0572
Toll free: 1-800-797-6157
37490 Ann Arbor Trail, Livonia, MI.

BIRMINGHAM DIVERSIFIED Repair Services. We repair all makes & models. All work guar. to satisfaction. Over 15 yrs. exp. Low rates. Dave: (810)645-0048; pager 704-0334

011 Asphalt/ Blacktopping

THE JEFFERY CO
BLACKTOP PAVING CONTRACTORS
(313) 584-2430

012 Asphalt/Sealcoating

LOW PRICES - Seal Coating
Parking lot striping.
810-471-2600
313-835-8610

ASPHALT BY GREAT LAKES CO. Driveways, parking lots, seal coating. Hot crack filler. Quality work.

022 Basement Waterproofing

WET BASEMENT PROBLEMS?
NATIONWIDE SINCE 1958
FULLY WARRANTED
LICENSED & INSURED
B-DRY SYSTEMS
Main Office:
14321 West Warren, Dearborn
878-8277 581-2720 544-4855
MACOMB-WAYNE-OAKLAND

029 Brick, Block & Cement

AAA BRICK PAVING
Top quality work. Also specializing in porches, chimneys & all masonary repairs. Call Jeff: 313-537-4238

AAA CUSTOM BRICK
1ST CLASS WORKMANSHIP
Specializing in all types of repairs Chimneys, Porches, Sidewalks, Additions, Steps, Glass Block. Referrals Available.
FREE ESTIMATES
810-477-9673

AFFORDABLE
BRICK, BLOCK & CEMENT REP.
Porches - Chimneys - Steps - Tuck pointing. Lic & Ins. (313) 729-7828

A FREE & FAIR ESTIMATE
On all Concrete & Masonry Work. Driveways, walks, porches, patios, garage floors, foundations, resurfacing, etc. Lic. & Ins. Call anytime
TODD HUMECKY 810-478-2602

A & K MASONRY
Chimneys, Porches, Steps, Sidewalks, Patios & Waterproofing. (313) 249-5490 or (313) 537-1815

A. PADULA CEMENT CO.
Driveways, Garages, Brick & Block Work. Porches & Sidewalks. Free Estimates. (313) 525-1064

ARTISTIC CONCRETE
•Driveways •Patios •Sidewalks
• Brick Pavers •Porches
• Pool Restoration •Foundations
• All Types of Repairs
Reasonable Rates/Lic.
Comm/Resid. FREE ESTIMATES
(313) 943-4413

BEST CHIMNEY CO.
4214 Woodward Ave, Oak Park, MI
810-557-5595 or
313-292-7722

CORNERSTONE MASONRY
• Chimney Repair • Porches • Steps • Tuckpointing • Licensed & insured. Free estimates. (313) 941-5971

DIAMOND CONCRETE
Driveways • Patios • Porches
Quality workmanship gaurenteed. Lic. & Ins. 1-800-506-9249

DOGONSKI CONSTRUCTION
BRICK Block & Cement Work. Porches, Chimneys, Dr. Ways. Free Est. 313-537-1833

DRIVEWAYS, GARAGES, walks, porches, foundations. Brick & Block. Licensed. 313-565-7479 Free Est.
UNIVERSAL BLDG & CEMENT CO

ITALO CONSTRUCTION CEMENT CO. Garage, driveways, patios. Garage raising. Licensed. Bonded. Insured. Since 1950 810-478-5908

J. MOORE & SONS
ALL TYPES OF CONCRETE
FREE EST. LIC. & INS.
313-535-1489 - 810-478-4118

LAMBERTO CONSTRUCTION
ALL TYPES OF CEMENT
FREE EST. - LIC. BUILDER
313-455-2925 313-449-2581

MIKE IAFRATE CEMENT CO.
Drives • Patios • Sidewalks • Footings • Etc • Licensed • Insured
★ (313) 591-0888

031 Building/ Remodeling

A FAMILY BUSINESS
RON DUGAS BLDG.
8846 CROWN, LIVONIA
• A PERSONAL TOUCH •
STAIRWAYS & RAILINGS
KITCHENS-VANITIES-COUNTERS
BASEMENTS-DOORS-WINDOWS
STORE RENOVATION
Lic & Ins. 28 yrs experience
313-421-5526

ECO CONST. - additions, remodeling. Design assistance. We will do all or part & guide you through the rest. Lic., Ins., Ref. 313-425-2768

EMORY CONSTRUCTION
Specializing in: Basement finishes, Custom Decks, Kitchen & Bath
Call for free est. (313) 525-5086

KITCHENS, BATHS, ADDITIONS, Basements, Ins. Repair Work. Free Est. & Design. 313-453-2221

REC ROOM, KITCHEN & Bath Specialists. All Remodeling, Formica & Laminate. Visa & Mastercard.
(810)476-0011
(313)835-8610

RES/COMM Restoration/Remodeling Finished carpentry: Kitchens, Hardwood floors, staircases. 313-582-7482

031 Building/ Remodeling

✓ IT COSTS NO MORE to get 1st class workmanship
FIRST PLACE WINNER of two national awards, HAMILTON has been satisfying customers for over 38 yrs.
FREE ESTIMATES
• Additions • Dormers
• Kitchens • Baths, etc.
HAMILTON BUILDERS
28437 Greenfield Rd., Southfield
Call 24 hrs.
(810)559-5590

RFC REMODELING
•Free blueprints & design advice.
•Professional service
•Custom woodwork & furniture.
All work is licensed & insured
(810) 545-7631

★SRK★
★CONSTRUCTION CO.★
Complete Construction Services
New Construction
Remodeling & Additions
•BATHS
•KITCHENS
•BASEMENTS
•LIC. & INS.
★ Robert Schwartz ★
810 553-2737

S & S REMODELING
• Basements • Kitchen • Baths
• Windows • Roofs • Siding
GEORGE 313-513-6750

SUNRISE GARAGE BUILDERS INC.
ALL HOME IMPROVEMENTS
•Garages • Dormers
• Additions • Aluminums Siding
• Roofing • Windows
• Doors • Porches
• Patios • Cement Work
• Kitchens • Baths
20 Yrs. experience. Free estimates
313-425-0000
OR
313-581-0802
28726 Plymouth Rd., Livonia, MI

THE HALICK COMPANY
Remodeling & New Construction. Kitchens, Baths & Roofing. Complete Home Improvement & Maintenance Services. Lic. Builder. Lic. Professional Engineer. (810) 539-9790

041 Carpentry

CARPENTRY • DECKS
Repairs to Complete Remodeling
Licensed builder
Call John: 313-522-5401

CARPENTRY-FINISH OR ROUGH
Additions, Kitchens, Drywall, Closets, pantries, basements, trim. No job to small!! Lic. 313-522-2563

LARGE & Small Jobs
Trim, cabinets, basements, framing. Lic. & Ins. 30B 810-380-3815

★ REMODELING ★
All phases of carpentry: Doors, crown moldings, stair rails & basement finishing. No Job Too Small! 313 425-6936 or 313 455-3970

(810)471-2600
(313)835-8610
REC rooms, Basements, Kitchens, Bathrooms, New & Repairs

042 Carpets

MICK GAVIN Sales, Install, Mill Direct. Carpets, Vinyls, Tile, Ceramic, Hardwood. Trained in Ireland. 30 yrs exp., Free est., (313) 537-3489

043 Carpet Cleaning/ Dyeing

ALPINE CARPET & Upholstery. Truck mtd, fast drying, same day. 2 rms & hall $35, Sofa $30, Loveseat $25. Also boats/cars 313-422-0258

044 Carpet Repair/ Installation

ANY CARPET INSTALLED
All repairs. Pad available.
(313) 728-6169

044 Carpet Repair/ Installation

AAA
CARPET REPAIR
Expert Inst. & Quality pad avail. Seams, Burns, Restretching, Pet & Water Damage, Squeaky Floors. Same Day Serv. All Work Guar. Thank you for 22 yrs. of loyalty.
810-626-4901

048 Chimney Building/ Clean/Repair

ALL CHIMNEY Work. Repairs, New, Caps, Flue Pipes, Brick Work.
476-0011

Chimneys
Built New & Repair
Will beat any price!
Senior citizen discount
Licensed & Insured
BEST CHIMNEY INC.
810-557-5595
or
313-292-7722
4214 Woodward Ave, Oak Park, MI

CHIMNEYS REPAIRED, Cleaned, Screened, New. All Roof Leaks Stopped. Senior Disc. Lic; Ins. Since 1952. Crown Contracting, 42910 W. 10 Mile, Novi. 313-427-3981 810-344-4577

★HIGH HAT★ CHIMNEY SWEEP
Raincaps, Dampers, Chimney Repairs, Porches & Tuckpointing
GUARANTEED NO MESS
INSURED & LICENSED
(License #71-02778)
11319 Brownell, Plymouth
454-3557 531-8531

055 Concrete

DON'T REPLACE SUNKEN CONCRETE!
• ½ the cost of replacing
• Less mess
• Free Estimates
J & S CONCRETE RAISING
313-422-1099 or 810-610-0537

Morris Cement
★ All Types · Since 1971 ★
★ Garden City. 422-4562 ★

060 Decks/Patios/ Sunrooms

A BEAUTIFUL CEDAR or wolmanized Deck with FREE designs & estimates. Lic. & Ins., 15 yrs. exper. 810-442-2744 313-261-1814

BIRMINGHAM DECK SERVICE
Pressure Washing & Sealing.
Decks are our Speciality.
Free estimate. (810) 763-2659

★ CUSTOM WOOD DECKS
Licensed builder. Insured.
Free estimates.
Call Mark, 810-474-8057

★ DECKS ★
Power washed, sealed. Lic. & Ins. Since 1952. Crown Contracting. 313-427-3981 810-344-4577

069 Drywall

DRYWALL FINISHING & Repair. Sprayed & textured ceilings. 22 Yrs. Experience. Free Est. Call anytime. Christian owned. (313) 538-8143

DRYWALL FINISHING
Textures & Patchwork
Free estimate - Reasonable prices
Call John: 313-427-6289

★ DRYWALL ★
Finishing, Hanging, 20 yrs. exp. Licensed - Free Estimate
★ ★ 313-729-7912 ★ ★

DRYWALL & PLASTERING
New/Repairs, Hand/Spray, Texturing, Acoustical Ceil. Lic. Guar. 30 yrs. exp. 810-543-0712 810-682-7543

DRYWALL SERVICE
• New Construction • Repairs •
• Texturing • 30 yrs experience •
Free estimates ★ (810)373-3391

070 Electrical

ABSOLUTE QUALITY WORK
Specializing in small jobs.
Licensed & insured contractor.
313-397-6034 Pgr: 313-780-8590

070 Electrical

BIDWELL ELECTRIC
SERVICE changes, new circuits & outlets added, violations corrected. Free ests., lic. & ins. 313-531-7440

RESIDENTIAL - Western Wayne & Oakland Counties. 8 yrs experience. Small & large jobs welcome. Reasonable. Free est. Jeff 313-278-4629

★ROWE ELECTRIC & SUPPLY★
Electric Contracting & Supplies
Res. & Coml. • 33920 Van Born Wayne 313-721-4080

★ ★ S & J ELECTRIC ★ ★
Specializing in custom indoor/out lighting, pools, hot tubs. Free est. 15 yrs. exp. Low rates. 313-481-1368

073 Excavating/Backhoe

BACK HOE & Front End Loaders
For Hire......(313) 721-7486
Pager Phone......(810) 518-1400
Mobile Phone......(313) 402-0655

EXCAVATING, POOLS, trenching, sewer, water lines, parking lots, septic tanks, drains, demolition. Reasonable. Licensed. 313-838-6731

081 Fences

★A BETTER FENCE★
Residential - Commercial
Chain Link - Custom Wood
Free Est: 313-729-7394
Pager: 810-903-3375

D & D Quality Fence-Inst./repair. Chain link, custom wood, or sectional avail. Dog kennels any size. Post hole drilling. Free Est.(810) 477-6353

086 Floor Service

B & C WOOD FLOORS
Over 30/yrs. exp. We install all types of wood flooring. Sand, stain, finish. Owned & operated by: Ben & Carol Paynter 313-273-3069

HAVNER HARDWOOD
We may not be the cheapest, but we're the best. Guaranteed! If you don't like, don't pay! (810) 851-3473

091 Garages

GARAGE DOORS & OPENERS
We sell & service all makes of garage doors & openers
All work guar.-Parts & labor.
★We'll beat your best deal★
Insurance work-One day service
• SAVE MONEY •
FREE ESTIMATES

095 Glass, Block, Structural, etc.

★ LIVONIA GLASS BLOCK ★
"The best guaranteed"
Commercial • Residential
Free estimates 313-427-1673

100 Gutters

A-FLORITE GUTTER CO.
Seamless gutters inst. & repaired.
Free est. - 313-459-6280

CHARLES' GUTTERS Repairs and cleaned. Cutting trees and painting. Free est. Dependable service, call 313-554-3585 or 810-423-1215

CLEANING, SCREENING, REPAIRS
(810) 471-2600

OHMER GUTTER SERVICE
Gutters cleaned-screened-repaired
New Gutters ★ Roof Repairs
Free Estimate (810) 624-5357

102 Handyman M/F

ABSOLUTELY LICENSED/Insured
CALL...DU-IT-ALL
For SPECIALS on Exterior & Interior Painting and Ceramic, Electrical, Plumbing, Drywall, Gutters, and Other Home Remodeling.
810-363-4545

BIRMINGHAM DIVERSIFIED
REPAIR SERVICES
Specializing in res/comm repair. We sell water purification systems. Dave: (810) 645-0048; pager 704-0334

GUTTERS Installed, Repaired & Cleaned. Small jobs. Exterior paint, roof repairs, more. 40 yrs. experience. Low prices. 313-535-8222

102 Handyman M/F

HANDYMAN AVAILABLE
INDOOR & outdoor work and repairs, painting. Licensed. Free estimates. Call Greg: 810-615-2812

RC'S HANDYMAN SERVICE
Electrical • Painting • Carpentry
Plumbing • Yard work.
Free Est. (810) 347-9443

RETIRED HANDYMAN
ALL types of work (313)835-8610
(810) 471-2729

103 Hauling/Clean Up

A FAST TRASH SERVICE
Low Price - Free Est. 24/hrs
Garage/basement/yard/appliances
A load on our truck
is a load off your mind.
Take-A-Way - Fred - 810-334-2379

ALL YEAR ROUND CLEANUP
JDC HAULING CO. • Res./Comm.
• Debris, rubbish, concrete, etc.
• Reas./Comp. Joe: 313-601-7073

A-1 HAULING - Moving. Scrap metal, cleaning basements garages, stores, etc. Lowest prices in town. Quick service. Free est. Serving Wayne & Oakland Counties. Central location 547-2764 or 559-8138

A-1 HAULING - Moving. Scrap metal, cleaning basements garages, stores, etc. Lowest prices in town. Quick service. Free est. Serving Wayne & Oakland Counties. Central location - 547-2764 or 559-8138

DISCOUNT CONTAINER SERVICE
Specializing in containers for residential roofing, house & yard debris. Call: 1-800-479-2640

D & J MOVING & HAULING
Clean-up, hauling & disposal of misc. items. We haul anything. Small local moves. Westland 313-729-1222

104 Heating/Cooling

HEATING & AIR CONDITIONING INSTALLATION
Licensed and Insured
CALL 313-451-1875

108 Housecleaning

COMMERCIAL/RESIDENTIAL
• Offices • Homes • Apartments
• Ins./Bonded • Dependable Staff
Peggy: (313) 533-3555

EUROPEAN LADIES Prof., bonded. Housecleaning with experience. Good References. 10% Off with ad. Home or office. (313) 240-6059

HOUSECLEANING BY perfectionist. Very reliable. Will start immediately. Westland, Canton, Livonia Wayne area. (313) 722-3320

121 Landscaping

ADMIRE YOUR YARD
Complete new & renew landscaping, sodding & seeding. Schrubs & Trees. Landscaping supplies. Underground sprinklers installed & serviced. Timber work; Trenching; Downspout & Sump Pump burial. Drainage problem solving. Backhoe work, tractor work, pipe pulling, trucking. BIG OR SMALL. HACKER SERVICES 810-474-6914
QUALITY SINCE 1946

Apple Landscaping & Nursery
• Landscape Design & Installation •Renew Old Landscaping • Retaining Walls • Seasonal Fertilization • Lawn Maintenance • Sod & Seed • Clean-ups • Trees & Shrub Maint. & Removal • Privacy Fences • Wood Decks • Gravel Drives.
Free Est. Quality Nursery Stock - Annual/Perennial Flowers, Veg. Plants, Ornamental Trees & Shrubs. Come Visit Our Garden Center 26350 Grand River, betw. Beech Daly & Inkster. 313-535-6066

★ ARTISTIC LANDSCAPING ★
Tree & Shrub trimming & removal. Hauling. Reasonable rates. Free estimates. ★ (313) 981-1242

GRASS PLUS LANDSCAPING
Complete landscaping/brick paving. Maint./shrub trimming. FREE Est. 313-561-5060 1-800-597-5060

MR. SHOVEL
RESODDING of Lawns - Grub Control
Drainage & Low Area Repairs
Dozer & Tractor Work
Pools Filled In & Removal
Shrubs - Concrete - Dirt Removal
Free Est. (313) 326-6114

121 Landscaping

★ NOBLE'S ★
LANDSCAPE SUPPLIES
BOULDERS
★ Keystone
★ Decorative & Driveway Stone
★ Topsoil Mix
★ Shredded Bark ★ Wall Stone
★ Interlocking Pavers ★ Patio Blocks ★ Landscape Timbers
Pickup & Delivery
8 MILE & MIDDLEBELT
810-474-4922

TOPSOIL
★ SPECIAL ★
7 Yds. Top Soil Delivered $95
Complete Design & Installation
Grading - Tractor Work
Farmington - Bloomfield areas
810-855-7005

123 Lawn, Garden Maint./Service

AAAA BEAUTIFUL YARD, INC
Dirt Cheap!!
PROFESSIONAL LANDSCAPING
INSTALLATION & MAINTENANCE
Clean Ups • Cutting • Sod
Shrubs/Trees Trimmed & Removed
Chips/Bark • Stones/Lava • Soil
DEPENDABLE • Ins., Ref., Res/Coml
For Immediate response
(313) 818-2446

AFFORDABLE • DEPENDABLE
LAWN CUTTING
Shrub Trimming • Grounds Maint.
Free Est. 313-266-9273

138 Moving/Storage

DOOR TO DOOR MOVERS
Exp. Professional Moving Serv.
Best Rates. Lic./Ins. (810) 777-8560

INDEPENDENT MOVING
FREE Estimates. Insured.
Low Rates! 810-548-0125

142 Painting/Decorating/ Paperhangers

AAA PAINTING COMPANY
Residential/Commercial. Excellent work - Free estimates. Old Fashion Prices. 841-4157. (810) 739-3057

ABSOLUTELY THE BEST Custom painting at affordable prices. Int. 15 yrs. exp. Ins. Call John. J.T. Custom Painting.810-683-3673

ACCURATE PAINTING
PAINTING Int/Ext. Power Washing. Deck Cleaning. Aluminum refinished. Drywall repairs. Ins. 810-353-2027

EAGLE PAINTING SERVICE
• Exterior • Interior
Days, 313-686-3888
Eves, 313-534-2870

Fantastic Prices
50% Off
Estimate Today • Paint Tomorrow
Int/Ext/Textured Ceilings
COMPLETELY INSURED
All work fully guaranteed
FREE ESTIMATES - 30 YRS. EXP.
• (313)425-9805 •
• (810)229-9885 •
• (810)887-7498 •

FATHER & SON PAINTING
Int./Ext. • Res'l/Comm'l.
20% Senior Discount
(313) 422-1545

J. POND PAINTING
Licensed, insured, references. Professional father and sons. 40 yrs. experienced. 522-2736, 471-4874

LOW RATES
(810)476-0011
(313)835-8610
PAINTING/PAPERING
PLASTERING, Repairs, Wallwashing
Visa & Mastercard

PRECISION PAINTING, INC.
• Interior/Exterior
• Commercial/Residential
• Staining • Power Washing
• Dry Wall • Plaster Repair
• Wallpapering/Removal
• References
810-683-8470.

QUALITY PAINTING
EXTERIOR Staining, Decks
Thorough Preparation
Work Myself. Since 1967.
Free Estimates - 810-540-7108

142 Painting/Decorating/ Paperhangers

★ RH CUSTOM PAINTING ★
Plaster Repair. Quality professional work guar. Free est. Int./Ext. Reasonable rates (810) 759-5616

147 Plastering

★A1 PLASTER & DRYWALL★
Water Damage-Texturing- Stucco- Insurance Work. 32 Yrs. Exper. Guaranteed • 810-478-7949

(810)471-2600
(313)835-8610
WATER damage, ins work, plastering, painting, textured spray, repairs

148 Plumbing

ALL PLUMBING & HOME REPAIR
Sewers, drain cleanings, hot water tanks & repipes. Free estimates. No service charge. Glen: 810-357-4975

AL'S HOME REPAIR SERVICE
All types plumbing repair. Specializing in repipe. No service charge. Free Estimate. Al 313-533-3192

MASTER PLUMBER
ALL types of remodeling & repairs. Lic./Ins. Free est. Clean, fast service. Don the Plumber: 810-353-3756

PLUMBING WORK DONE
Reasonable rates. Fast service
No job too small!
313-274-2469

(810) 471-2600
(313)835-8610
PLUMBING & Sewer Cleaning. Repairs & Alterations. Remodeling.

153 Pressure Power Washing

HURD'S POWER WASH
Houses, awnings, decks & privacy fences. Free Est. Lic. & Ins.
Senior Discount 810-771-8013

164 Roofing

ABSOLUTE QUALITY
ROOFS & Repairs. Lic.
Honest, Dependable, Ref.
Free Est. 810-354-1480 24/yrs

★ APEX ROOFING, INC. ★
31825 Trestain, Farmington Hills
Quality work completed with pride. Family Owned.
• Lic. • Ins. • Fair prices
For Honesty & Integrity call:
810 855-7223 or 810 476-6984

A PROFESSIONAL Job at a Fair Price. Guar. Reroofs. Tear-offs. Reprs. 26Yrs.Exp. Lic. Ins. Joe Gregory 810-478-1594 313-722-3933

ASK FOR BLOWOUT PRICES
BIG IKES ROOFING
Tear offs, re-roofs, free est.
Fully licensed (14889) & insured
Residential Ranch Specialist
Expert workmanship
Quality materials GUARANTEED
"Quality pays it doesn't cost"
313-278-8818
810-474-4920

BEAT ANY WRITTEN ESTIMATE!
(810)471-2600
(313)835-8610
New & REPAIR. Shingling, rubber roofing, cedar, flat tarring, gutters & related carpentry. Insurance work.

BEST CHIMNEY INC.
ROOFING
Recovering - Tear Offs
Licensed - Insured
810-557-5595
or
313-292-7722
4214 Woodward Ave, Oak Park, MI

GW ROOFING
Residential/Commercial
Sub-contracting specialist. Lic/Ins. Call Mike or Steve: 313-721-3747

JK ROOFING & GUTTERS
Family owned & operated. 18 years experience assures you of the best quality at an affordable price. Lic./Ins. Free Est. (313) 464-6346

LEAK SPECIALIST
FLASHINGS-VALLEYS Etc.
Guaranteed.
29 yrs. Exp. Lic. Ins. (810) 827-3233

QUALITY ROOFING
GUAR. work. Lic. Ins. Free Est.
For prompt professional serv call
TRESNAK CONSTRUCTION INC.
810-435-4849 313-425-9195

ROBINSON ROOFING/C
Lic./Ins. Tear-offs, re-roofs, gutters, trim/siding. 8505 Berwyn, Dearborn Hgts. 810-423-1241 or 313-730-9295

164 Roofing

ROOFERS EXTRAORDINAIRE
EXCELLENT job at a reasonable price. Tear off & skylight specialists. 10 yr. warranty, 15/yrs in business. Ref. Call Charlie anytime 313-397-8288

ROOFING
Quality Manufacturer & Installer. Specializing in residential roofing. Lic/Ins. FREE estimates. Come visit our showroom, BP Remodeling Center, 31693 West 8 Mile, Livonia. 810-477-2777 or 800-471-2707

TOM'S RESIDENTIAL ROOFING
No gimmicks - no begging
Year around reasonable prices
Expert quality workmanship
All guarantees in writing
Over 20 years in the business
No sub contractors
Lic & Ins. Free est.
313-425-5444

176 Sewing Machine Repair

ANY BRAND TUNED UP
IN YOUR HOME - FOR ONLY
$8.50
Free Est. ■ Additional Work Needed

188 Swimming Pools

SWIMMING POOLS
HENDON & Kayak, parts and repairs. Disassemble, assembly or tear down. 313-522-7155. Beeper 201-8480. Ask for Jay.

191 Telephone Service Repair

ALL WIRED UP
Phone wiring, repair & installation. Phone pre-wiring for new const. Jacks for computers, 2nd lines & fax lines. Exp., free est 810-489-1037.

192 Television/VCR Radio/CB

✓ ALL BRANDS - TV, VCR, Microwave Repair. In-home srvc. 1yr. wrrty. 30yrs. exp. Sr. discount. 810-754-3600 or 800-756-8317, all areas.

194 Tile Work - Ceramic/ Marble/Quarry

"BLOW OUT SALE"
CERAMIC FLOOR TILES
MANY SIZES & STYLES
NOW $1 - $1.25 SQ. FT.
NOVI TILE SALES
810-473-0606

J.B. TILE COMPANY
QUALITY CERAMIC TILE
Fully Licensed & Insured
Specializing in showerpan repair
For Estimates, Jim 810-463-2446.

196 Tree Service

AAAA NATIONAL TREE & STUMP
Removal, Trimming & Topping
INSURANCE ★ LOW RATES
Deep Root Feeding (313)326-0671

G & F TREE SERVICE
Topping, Pruning & removals. Very reas. rates. Free est. fully insured. Call Gary at: (810) 358-4026

230 Wallpapering

ALL OUR WORK GUARANTEED
We REMOVE & hang wallpaper
Plastering & Painting - Exp. Lic.
Call Joe or Karen. 313-422-5872

(810)471-2600
(313)835-8610
PAPERING, Removal, Painting. Repairs. Exp. Women. Visa & MC.

231 Wall Washing

(810)471-2600
(313)835-8610
WALLWASHING, window & rug cleaning. Painting. All types of repairs.
Visa & Mastercard

237 Wedding Services

Unique Dreams Studio Winter Wedding Sale. Save $50-$200 on our photography pkgs. if your wedding date falls betw. Nov. 95 & Apr. 96. Call for more info: (313) 416-0404

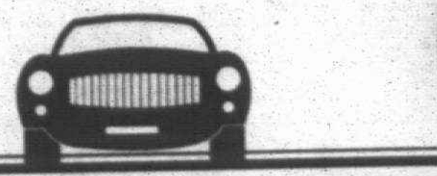

AUTOMOTIVE

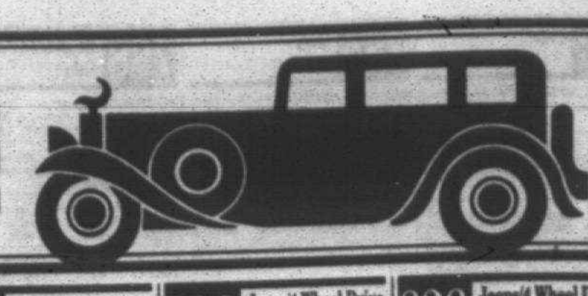

802 Boats/Motors

SEA RAY, 1978, 19 ft. with trailer, 185 HP, 330 hours. Excellent condition. $6500. (810) 683-1222

SEARAY 1987 Sorento, bow rider, 19', 205hp, low hours with trailer. $9500. 800-582-2416

SEARAY 1985 Sundancer 26 ft. loaded, 260 HP, clean, see to appreciate. $19,850. After 6: 313-459-3987

SEARAY 1985 Sundancer, 25 ft. 85 hrs. 8 ft. beam, 360 mer-cruise engine. $23,000/best. 313-721-1933

SEARAY 1988 300 Sundancer excellent condition, low hours, many extras. $52,000. 810-377-8966

SEA RAY 1984 - Sundancer, 27ft. 7". Twin V8, 10' beam. Excellent condition. $24,500. 313-421-4925

SEA RAY 1976 - Weekender, 24ft., twin engine, dual axle trailer. Asking $10,500. (810) 477-7155

SILVERTON 1977 - cabin cruiser, 31ft., 235hp motors, excellent condition, $19,900. (810) 338-8942

SKI NAUTIQUE 1985, 351 CL, 680 hrs, white/blue graphics, excellent shape. $9600. 313-721-8139

STARCRAFT, 16 ft., 60 hp Johnson. Tamco trailer, many extras, $1,750. (313) 535-2168

STARCRAFT 1986, 14' 1986 Johnson 9.9 HP, new tilt trailer, fishfinder, 3 swivel seats, all covers. 313-455-7473, eves. 313-513-7472

SUNBIRD 1991 corsair 198 - Cuddy cabin, I/O w/trailer, several options, $9500/best. 313-535-0950

SUNBIRD 1990 17', 128hp, omc inboard/outboard bowrider. Lots of extras. $6900. 313-729-5664

SUPRA 1989 - Comp., 351 inboard. Ski Boat. Perfect condition, stereo. 240 hrs. $13,995. (810) 681-8559

SUPRA LABRISSA 1994 - white with white interior, teal trim, 12 hours, new white trailer. $23,000, must sell. Call Sheri. (810) 642-2000

SUPRA SUN SPORT, 1987-19', 350 HP Trailer, cover, complete ski pkg included. Best offer. (810) [illegible]

THOMPSON, 1989 19' bowrider, 165 HP Merc I/O, many extras, great all around boat in great condition, $8,000. (313) 591-5157

THOMPSON 1992 Caisse 1800, 130hp - 18' open bow, many extras, trailer. $10,500. 810-363-4685

THOMPSON 1989 Daytona 260, twin Merc's, loaded, low hours, full canvas, $29,900. (810) 681-9443

THOMPSON 17 ft. bow rider 1990. 130 I/O. Trailer. Extras. $7350. Days: 313 523-6566. Eves: 313 425-4109

TWO 1994 WaveRaiders, warranty, excellent, custom paint. $11,000. Will separate. (810) 415-6606

WAVERUNNER, 94 Polaris, SL750, w/trailer, low hrs. 2 vests, $5500. 313-421-4480

WELLCRAFT, 1987, Antique, 26 ft., excellent condition, air, Loran, $19,975. 313-586-7408 or 845-4256

WELLCRAFT 1990 216 Eclipse XL - 260 hp Merc, cuddy, cassette, depth gage, in rack since new, low hours, $13,900/best. (810) 542-1761

1990 Wellcraft 253 Sanibel V8, excellent condition! 100 hrs., extras included. $15,000. (810) 939-3103

WELLCRAFT 1989 18' V hull, walk thru windshield, V6, 4.3L, excellent, ski supplies, $8700. 810-788-4443

YAMAHA 1993 SuperJet 650: Protec pipe, Skat Trak impeller, K&N filter, extras $3700. SOLD

YAMAHA 1994 - Waverunner III new, less than 20/hrs. Shorelander trailer, cover. $5995. (313) 881-5994

YAMAHA 1990 Waverunners 650 LX (2) with trailer. Adult owned. $6300 or best. 810-348-2929

805 Boat/Vehicle Storage

AAA STORAGE
BOATS, Trailers, Trucks. Outdoor, well-lighted, secured. Electricity available. 5 acres. Jeffries & Telegraph. 313-538-[illegible]

807 Motorcycles/Minibikes/Go-Karts

BMW K100RS, 1985. Luggage, windshield, Corbin, headers, more. Excellent. $4,200. (810) 642-8884

GOLDWING 1984 - 1200cc; $3000. (313) 453-9133

HARLEY 1995 Davidson-Black dyna wide glide. 3000 miles. Extras. $18,000 or best. 810-772-0794

HARLEY Davidson 1974 Custom - Call for information. $8500. 810-227-0487

HARLEY 1994, Fat Boy, aqua & silver, hard-bags & windshield, 3000 miles, $18,000. (313) 728-4502

HARLEY 1992 Heritage Soft Tail. Harley custom paint. 810-681-6484 or 810-206-2300

HARLEY 1994 Low Rider. Low mileage, like new. 810-681-6484 or 810-206-2300

HARLEY 1995 1200 Sportster, low miles, many extras, $11,000. Call after 5PM (810) 486-0836

HONDA 1973, CB 350, all original, good condition, 4000 miles, $800 (313) 428-8518

HONDA 1991 CB 750, Nighthawk, low miles, winter stored. $3000 or best offer. After 6, (810) 442-2314

HONDA 1991 CBR 600F, 5000 miles, extras. Must sell. $2500/best offer. After 4pm, (810) 851-6659

HONDA 1994 CBR 900 RR. White, red, black. 300 miles. Perfect condition, $8000/best. 313-859-1100

HONDA 1994 CBR 600, white/red/black. AGV/shoey, helmets, low miles. $5700. (313) 453-3128

HONDA 1982 Knighthawk 650, Windjammer/stereo, 7,800 miles. $985. After 6pm., (313) 453-8106

HONDA 1992 KnightHawk 750, 1,500 miles. Mint! $3300. (810) 977-7163

HONDA 1994 Magna - Lots of extras. $5500. 810-543-6659

HONDA 1988 NIGHTHAWK 450. Good condition, great starter bike, $950. (810) 380-8027

HONDA 1986 Shadow VT1100 - One of a Kind! Excellent condition, low miles. $3300. 313-425-6105

KAWASAKI 1985 GPZ 305 - sport bike, red, all original, mint condition, $1150. 810-477-6389

MINI BIKE, runs excellent $550. Pedal motor bike runs excellent also $500. (313) 533-9529

SPORTSTER 1990, mint condition, less than 150 miles, $6,500. Call (313) 584-4611

SUZUKI, 1980 1100gs - runs great, make offer. Ask for Bob 810-442-7826

SUZUKI 1989 GSX-R 750, Jet Kit, V & H Pipe, extremely clean, many extras. $4000/best. 313-534-1817

SUZUKI, 1994 Intruder, 1400cc, showroom condition, Burgundy. $4,300/best. Dan: (810) 427-3660

SUZUKI, 1994 Intruder 800. Red w/chrome, 1,000 miles, like new, $5,000. Call (313) 729-7541

SUZUKI 1992 "650" - 13,000 miles, like new, $1,000. After 6pm. (810) 348-6122

807 Motorcycles/Minibikes/Go-Karts

SUZUKI 1992 - RM125. New in 1994! Many extras, $1500. (313) 729-4222

YAMAHA, 1992 Virago XV 750, Candyapple Red, some extras. $4,300. (313) 454-0285

YAMAHA 1983, Midnight Maxim 750, new, everything, must see. $1500/best offer (313) 467-8519

YAMAHA 1979 XS-1100, 13,000 miles, original owner, perfect. $1600 or best offer. (810) 626-9821

808 Motorcycles-Parts & Service

HARLEY DAVIDSON 1993 Sportster 1200, 4800 miles, mint, extras, $9,000. 313-255-4738

HARLEY, 1986, Sportster, 883, perfect. 500 original miles, must sell. $6,000/best. (810) 960-2153

MOTORCYCLE leathers, helmet & rain suit. All like new. Womens small, red & black. $500. 810-852-8627

809 Off Road Vehicles

DUNE Buggy - trailer, V6 Ford, 175 hp, runs good, VW transmission, tows good/fast $2000. 313-421-5903

KAWASAKI 1992 KX80 dirt bike. Low engine hrs. Excellent condition. $800. After 7pm: 810-685-0211

810 Recreational Vehicles

BANSHEE 1995, 350cc, $4200/offer. Snowmobile trailer - $800/offer. 313-721-1008

CLASSIC 1975 Honda CB500T, only 5000 miles, mint, $650. 810-647-0088

DUTCHMAN 26 foot - 5th wheel, like new condition, air, awning, stereo, etc. $8,950. (313) 427-5799

NOMAD, 28 ft., sleeps 8, newer awning & interior, tires good, $1950. (810) 471-0469

PULLRITE super 5th wheel hitch for Ford truck. Like new. $500. 810-353-5491

811 Snowmobiles

INDY 400 1988 - excellent $2000 or best. Yamaha 1984 SRV, like new, cover. $1600 or best. (313) 421-8938

SNOWMOBILE TRAILER, 1989. 4 Place. $1000 or trade for 2 place covered trailer. (313) 981-0408

YAMAHA 1995 Vmax 600-800 miles, matching Vmax coat & gloves. Cover $5200 (810) 628-1752 eves

812 Campers/Motor Homes/Trailers

AIRSTREAM 1988 - Argosy, 33ft travel trailer, tow vehicle optional. $18,000/Best. (810) 979-4594.

ALLEGRO, 1982 - 27' Class A, Chevy 454, generator, air, new refrigerator. $12,500. 313-453-4295

AMERICANA 1986-27', couch/carpet/mattress-all 1 yr. old. TV antenna, air. Excellent! $5400/offer. 313-421-8653

ANTHONY - 1973 27ft Updated interior, self contained, air, microwave, sleeps 4. $8000/best. 810-569-2818

ARISTICRAT, 1977 fun travel trailer, 19', self-contained, good condition, $2,000. (810) 642-2782

AVION 1983, 36 ft. Near perfect. Loaded. $14,500, or best. (810) 887-1643

CAMPER, pop-up, 1973, 6x12, stove, frig, heater, moveable, hunting, camp. $475. (313) 728-3929

CHEVY 1986 Crossman, 24', 350, sleeps 6, 35,000 miles. Rear bunk, generator. $12,900. 810-229-2183

COLEMAN 1994 RioGrande, sleeps 6, screen room with privacy curtain, 2 propane tanks, 12,000 BTU forced air furnace. $9000. 313-981-6121

CONCORD 1973 26 ft., sleeps 6, rear bedroom, fridge, stove, furnace. Good condition. $1950. 313-729-8512

CRUISEAIRE 1974 Motorhome - Class A, 25', sleeps 8, Dodge 440. Clean. $3000. 313-981-3441

DUTCHMAN 1993 30 ft., bunks. Loaded. Too many extras to list. $12,800. After 2pm 810-623-2780

EDDIE, 1992 18' - air, micro, awning, TV. Used very little, like new. Light weight, $7500. 810-348-7187

ESCAPADE, 1974, motor home, new batteries, tires, transmission. $1500. 810-352-3694

FORD DIAMOND RV 1979 As is. Best offer. 313-956-6735, days, or (313) 531-2756, eves.

FORD 1993 - Honey Bear, Class C Motorhome. 9,000 miles, air, Mint condition. $28,500. (313) 425-7707

FORD TIOGA 1994, 22' motor home. New, 3 mo old, 4,000 mile. Full warranty. $29,000. (313) 420-0495

FOURWINDS 1995 29' Class C Ford 460 engine. Only 4000 miles. Air, gen, microwave, bike rack, awning with screen room, couch, dinette, tub/shower, queen bed. Excellent condition. Must sell. New $42,000. 1st $35,500 takes. 313-531-4759

23 FT. CLASS C 1987 motor home. 38,000 Miles, excellent. Must sell $15,000/best. (810) 358-5547

24 FT VEGA Travel Trailer. Sleeps 6, self-contained, good condition, $2500. SOLD!

HAULMARK ELITE, 1994, race trailer, 24' 102 wide body, insulated, extras. $6500. (810) 437-5246

HOLIDAY RAMBLETTE, 27 ft. 1975, good condition, air, refrigerator, bath. Must sell, $2,500. (810) 960-6567

JAYCO 1994 Eagle, 25 ft. Never used. $11,000. (810) 652-4153

JAYCO 1990 24½ ft. travel trailer, sleeps 4, island, queen bed, air, awning, fully self-contained, excellent condition, $8050. (810) 474-0390

JAYCO 1991 Pop-up - deluxe, sleeps 8, stove, heat, awning, fully screened. $3500. (313) 422-8197

JAYCO 1990 - Pop-up. Excellent condition, 24', sleeps 6, awning w/screen porch, boat rack, w/bike carrier. $5,900/Best. 313-721-8298

JAYCO POP-UP, sleeps 8, stove, oven, furnace, refrigerator, excellent condition. $2,200. (313) 535-2168

JAYCO 1992 - 5th wheel, 21½ foot, awning, microwave, air, extras, low miles, loaded. $10,500/firm. 313-721-9366

1989 LANDSCAPE trailer, 5x8, oak floor, $850. (313) 455-5946

LE SHARO (Winnie) 1988. Good mileage, good condition. $15,000/best. (810) 669-6859

MIDAS, 1978 25', Ford 460, Onan generator, good condition, new tires, 90,000 miles, $5,900. 810-398-3660

OVERLAND 1989-95 - Diesel pusher, 36', many extras. $62,500. (313) 881-6929

PALOMINO 1987 hard side pop-up camper, air, heater, prop, electric refrigerator, ice chest, 20 gallon water tank, toilet with holding tank, king & queen size beds, dinette bed, 3 burner stove, & awning. $4,500. Call (313) 532-7223

812 Campers/Motor Homes/Trailers

PALOMINO 1980
POP-UP Camper. $900.
Call (810) 471-7914

PALOMINO 1983, Pop-up, Sleeps 6, awning, fair condition, $700 (313) 729-7062

POP-UP CAMPER, 1984 - Good condition. Sleeps 6, stove, furnace, xtras. Asking $2400. 313-459-5907

POP-UP CAMPER, 1982 Viking. Sleeps 6, awning, new tires. Excellent cond. $1200. 313-459-5550

REXHALL 1994 Aerbus, motorhome 36',102 wide body, loaded, 7 year warranty, $87,000 (810) 437-5246

STARCRAFT 1988 22' hardside. Sleeps 4 comfortably. Like new. Air, storms, fridge, microwave, 2 doors, auto winterizing, enclosed screen attachment, awning, 2 propane tanks, cable hook-up, am-fm cassette. $6500/best. 313-277-4529

STARCRAFT 1975 pop-up, sleeps 5, very good condition, asking $1000. SOLD

STARCRAFT 1973 pop-up, sleeps 8, $500. (313) 525-0671

STARCRAFT 1993 Satellite sleeps 8, all amenities, screen room, bike rack, like new $5100. (313) 953-0229

SUNLITE - Pickup Pop-up, 7 ft., 2 way refrigerator, forced air heat, new condition, $2,100. (313) 533-1866

SUNRISE 1995, 24 ft travel trailer, micro, air, queen bed & many more options! $11,600. 313-326-2558

TERRY TAURUS 1987 - 30', 5th wheel, Excellent condition, Best Offer. (313) 782-3258; 313-654-6990

1987 TERRY, 36' 5th wheel, excellent condition, extras, non-smokers, $8,900. Westland, 313-722-7816

1994 33-½' Terry 5th wheel, like new, fully loaded, slideout, must sell due to health. $22,500. (313) 326-5303

TRAILER - 6x8 ft. good condition, $400/best. (313) 533-9529

WILDERNESS 1994, 30', loaded, hitch equipment. $13,000 or best offer. (313) 422-6961

WILDERNESS 1985 19' travel trailer, sleeps 5, tub & shower, very good. $4000 After 6pm: 810-615-1391

WINNEBAGO, 1988, Super Chief, 34 ft., 13,500 miles, loaded, options. $28,500. (810) 650-9726

5 X 9' all steel utility trailer, 15" oversize tires/wheels, $500. Eves. 810-477-1833, days: 810-615-1040

814 Construction, Heavy Equipment

DUMP TRUCK, trailer, & back-hoe. Call: (313) 532-4493

816 Auto/Truck-Parts & Service

BUICK TURBO V6 (231 CIB) GN/T-type motor, rebuildable, complete, less carburator & distributor. $600/best. (810) 559-0166

CHEVY 1977 Nova - 81,000 original miles, broken frame. $500/best. Call: (313) 454-3529

CHEVY 1986 S-10 motor & trans, 4 cylinder, 5 speed, 60,000 miles. $250. 313 722-5227

CORVETTE vinyl hard-top, 1968-75, 4 trim rings & center caps, $750. 810-476-6659

DART 1969 for parts. Good body parts, motor & transmission. 313-522-9286

FMC 9000 4 wheel alignment machine with 12,000 lbs. 4 post lift. $9500. (313) 459-0053

JASON FIBERGLASS Raise roof fit for Ranger 6 foot bed truck. $250/best. Call (313) 425-6974

JASON TRUCK cap, fits Ranger short box, $100. (313) 455-5946

JEEP 1959 CJ3B; New 1974 Chevy 350 + clutch; transmission adaptor; 1974 Jeep transmission; $600. 810-642-0258

NEW PARTS FOR LESS
Fenders, hoods, doors, bumpers, lights, & more. Action Body Panels, 8 Mile & Telegraph. 313-534-7500

819 Autos Wanted

ABSOLUTELY
HIGHEST $ PAID FOR
Quality Cars & Trucks
We buy with integrity.
Please call Jeff Benson Car Co.
(313) 562-7011

CAN YOU Help? Single mom, nursing student, seeks reliable donated car 313-438-1827 God Bless

820 Junk Cars Wanted

ALL AUTOS-TOP$$
JUNKED, wrecked or running.
E & M: 474-4425
Evenings: 313-505-3484

SEA-DOO 1994 SPX. Excellent condition. Trailer & lift included. Low engine hours. $6700. 810-685-0211

822 Trucks For Sale

BRONCO 1995, loaded, showroom new. $23,995
CRISSMAN
1-800-368-3325

BRONCO XLT 1995, 4x4, automatic, V8, full power, tilt & cruise, air. Only 16,300 miles. Jet black with leather trim. Stock #P7114, $23,988
BLACKWELL
FORD
(313) 453-1100

CHEVY 1994 ½-Pickup, air, 17,000 miles $250 per month, 36 months, 12,000 per year + 1st Security & Acquisition down.
FOX HILLS
Chrysler-Plymouth-Jeep-Eagle
313-455-8740 313-961-3171

CHEVY 1992 2500 pick-up - V8, automatic, air, only 7,500 miles, like new, $13,500 (810) 652-8784

CHEVY, S-10 BLAZER, 1994, 2 door, 4x4, 30,000 miles, tilt, cruise, air, cassette, $16,500. 810-960-4663

CHEVY 1994 S10 Club Cab, 18,000 miles, like new $11,988. Tamaroff Dodge 810-354-6600

CHEVY 1990 Silverado V8 Pickup: bedliner & cap, trailer package w/brakes, 75,600 miles. $8900/best. SOLD!!

CHEVY 1991 S10 Pick-up extended cab. Air, cassette, automatic, 105,000 miles. $4900. 810-332-6903

CHEVY 1994 S-10 Pickup, fully loaded, tonneau cover. Under 25,000 miles, $11,595. (313) 462-5626

CHEVY 1990 Sport package, 350, air, cruise, tilt, Black, 91,000 miles. $7900. 810-367-1613 X224

CHEVY 1991 S-10, V-6, 5 speed, air, cassette, Tahoe, well maintained. $5695. After 5pm: (810) 553-8284

CHEVY 1988 Work Van, $1,500, Call 517-596-2565 or 517-851-7106

822 Trucks For Sale

CHEVY SUBURBAN Silverado 1994, aluminum wheels, rear air & heat, luggage rack, 350-V8, loaded, 15,000 miles, automatic, air, power steering & brakes, ABS, tilt, cruise, power windows & locks, $26,895.
GAGE OLDS
1-800-453-4243

CHEVY S-10, 1994 4-wheel drive ZR2 pick-up, 4-speed automatic transmission, 4.3 liter CPI V6 engine. Air, royal metallic blue, low miles. $16,200. 810-698-2007

CHEVY, 1991 1 TON Dually Silverado, 454 V8, full power, air, 5th wheel & trailer hitch, 32,000 miles, $15,500. (810) 477-9519

C1500 PICKUP 1993, Automatic, air, 29,000 miles. Sharp! Call 458-5248 ask for Jerry GORDON CHEVROLET

DAKOTA 1994, Pick-up, sport, v6, automatic, air, 13,000 miles, $12,494. DEMMER FORD (313) 721-2600

DODGE 1980 B350 - 360 motor 1 year old rebuilt. Excellent work truck. $1800. 313-937-1476

DODGE 1990, ½ ton pick up, automatic, sharp, $3450. TYME AUTO (313) 455-5566

EXPLORER, 1993 EDDIE BAUER. Navy w/tan trim, 4-door 4x4, loaded. Call after 5:30pm. 313-421-0296

FORD 1992 Custom, 6 cylinder, automatic, air, fiberglas cap, clean, 60,000 miles, $8600. (313) 513-4179

FORD 1987 E350, 15' utility box + 4' overhang, 75,000 miles, 1 owner, new parts! carpenter set-up w/table saw & tools. $8500. 810-477-7743

FORD 1994 F150, (4) automatic, air, loaded, starting from $12,994. DEMMER FORD (313) 721-2600

FORD 1984, F150, only 45,000 miles, great condition, runs great. $5,500. (313) 459-9363

FORD F150 1992, 5 speed, 6 cylinder, power steering/brakes, stero, new tires/muffler. Mint condition. Asking $8900/best. (313) 537-6980

FORD F-150, 1989 - "300"-6, 5-speed, like new call for details. $5650 810-247-7146

FORD F150 Supercab, 1994, Loaded. Trailer tow package. Excellent. $17,500. (810) 887-1643

FORD 1994 F250, ¾ Ton XLT, automatic, air, power window & locks, cruise, tilt, only 5,000 miles, $15,994. DEMMER FORD (313) 721-2600

FORD 1989 F250 - V8, automatic, air, 70,000 miles, runs great, $5250. (810) 652-8784

FORD 1994 F150, 4X2, low miles, cassette, air, automatic, w/cap & bedliner. $13,500. (313) 981-5238

FORD 1995 F150 XLT - extended cab, 2 tone, 5.9 V8, fully loaded, $18,900/best offer. (313) 981-1107

FORD 1990 F150 XLT Lariat - V8, air, automatic, all power, bedliner. $7995 (313) 261-8858

FORD 1986 Ranger, gold, extended cab, excellent, must see. $5000 or best. (810) 683-8578

FORD RANGER 1993 STX package 45,000 miles, loaded, $9500/best. (810) 685-7944

FORD RANGER XLT 1988, automatic, air, power steering/brakes, 83,000 miles, $3400 (313) 462-3052

FORD 1991 Ranger XLT, extended cab, 5 speed, 3 liter 6, bed liner, 43,000 miles, $7,800. 810-471-3841

FORD 1992 RANGER XLT, long bed 23,000 miles, 3.0 liter, 5 speed, am/fm cassette, extended warranty. Sharp/clean! $8700. 810-363-1272

FORD 1994 SUPER Cab, 4x4, XLT, automatic, air, 30208 tu-tone captain chairs, loaded, $18,994. DEMMER FORD (313) 721-2600

GMC EXTENDED CAB, 1994, Sport box, Loaded, 16,000 miles, $19,800. (810) 969-6073

GMC 1992 - 1500, extended cab, Sierra package, loaded, 65,000 miles, $13,500. (313) 425-1311

GMC 1994, full size extended cab pickup, Toper, all the toys, low miles. Ask for Jim. 458-5249 GORDON CHEVROLET

GMC 1995 Highrider, ZR2, 4x4 - All options! 12,000 miles, GM Pep Vehicle. $20,500. (810) 547-6158

GMC 1992 Pick up, 350 V8, power windows/locks, tilt, air, bedliner, cruise, cassette, two tone, chrome bumper, 44,000 miles, $12,995. MONDAY ONLY
GAGE OLDS
1-800-453-4243

GMC 1993 - Sierra. Air, stereo, steel toolbox, lined bed. Excellent condition. $10,500. (810) 347-0177

GMC 1995 - SLE, ¾ ton, Extended cab w/cap, 7.4 liter, loaded. $23,500. 810-850-1128

GMC 1993 Sonoma Extended Cab, 4x4, excellent condition. $13,500/best. 313-953-8211 or 810-615-1816

GMC, SONOMA, 1993, SLE, 6 cylinder, air, CD, 5 speed, 15,000 miles, mint. $9,950. 313-591-6549

GMC 1994 Suburban, loaded, heavy duty trailering package, $24,900 or best offer 810-754-9337

GMC SUBURBAN, 93,000 mi, 1 owner. Excellent. Florida truck. $7400/or best. (810) 887-1643

GMC 1995 Suburban SLE 4 wheel drive. Front/rear air. Heavy duty trailer equipment. Rear heater. 3900 miles. $30,500 (810) 642-8758

GMC 1994 - Suburban SLE 4x4 - loaded, 35,500 miles. Like new, $25,500. (810) 641-1478

RAM 1995 1500, SLT PKG, low miles, full power V-8, $17,988.
"THE BIG STORE"
CAMPBELL DODGE 538-1500

RANGER 1990, custom, 8 cylinder, automatic package, this one has it all, $108 down, $114 mo. No cosignor needed, OAC. TYME AUTO (313) 455-5566

RANGER, 1984 Custom, show winner, restored to new, 5.0 EFI, automatic. (810) 669-4379

RANGER, 1987, Extended cab, V6, 5 speed, air, cruise, cap, excellent condition. $3500. (810) 745-8917

RANGER 1993 Extended Cab, V6, 5-speed, power windows/locks, tilt, cruise, aluminum wheels, loaded, 45,000 miles, $10,295 MONDAY ONLY
GAGE OLDS
1-800-453-4243

RANGER 1993 "Splash" 3 to choose, low miles, from $9,692. DEMMER FORD (313) 721-2600

RANGER 1994 Splash, V6, automatic, air conditioning, cruise, tilt, only 16,500 miles. Bright red. Stock #P7074, $13,688.
BLACKWELL
FORD
(313) 453-1100

RANGER 1993 STX, Super Cab, 4.0L automatic, air, loaded, low miles, $11,995. DEMMER FORD (313) 721-2600

RANGER 1993 super cab, Burgundy, 5 speed, 4 cylinder, 31,000 miles, air, tinted windows, alarm, Warranty, flawless, $9600. 313-591-3650

RANGER 1990 XLT - extended cab w/cap, 4.0 liter, automatic, air, 74,000 miles, clean, $6,800. SOLD

822 Trucks For Sale

RANGER XLT 1990, low mileage, V6, automatic, AM/FM cassette, air, box liner. $6200 (810) 349-4441

RANGER XLT 1991, 37,000 miles, air, spotless! $6995.
HINES PARK
LINCOLN-MERCURY 313-453-2424

RANGER 1994 XLT, 21,000 miles, Plum, automatic, V6, storage box, alarm. $13,500 (313) 425-2347

RANGER 1991 XLT, 68,000 miles, 5 speed. Loaded. 4 cylinder. $6500 or best offer. 810 477-6615.

S15 JIMMY 1991, Automatic, air, 2 wheel drive, black beauty! $10,495. Call 458-5244 Ask for Bob Coon GORDON CHEVROLET

S-250 1995 Pickup, extended cab, 4 wheel drive, 6,000 miles, 2 mo. old, loaded! $23,500. SOLD!!

S-10 PICKUP 1995, Extended cab, 5 speed, 4.3 V6, 3,000 miles, AM/FM cassette, tinted windows. Compare to new, won't last at $12,495. Call Mark 458-5246 GORDON CHEVROLET

SPLASH 1993 - Air, sunroof, cruise, alarm, $11,900/best. Ask for Pat: 313-697-8362 or 313-971-1610

SUBURBAN 1993, Fully equipped, extra clean! A steal at $21,995. 458-5243 ask for Ron GORDON CHEVROLET

SUBURBAN 1994 - loaded, 19,000 miles, automatic start/alarm, $22,500/best. After 12pm., (810) 548-6669

TOYOTA 1992 - 5 speed. Excellent condition. New clutch. $5,300. 810-851-8520

824 Mini-Vans

AEROSTAR 1988, air, automatic, tilt, V6, good condition, $3990. 313-981-3678

AEROSTAR - 1993 26,000 miles, am-fm, power windows/locks/mirrors, air, cruise, more $13,000. 313-483-8536

AEROSTAR 1989, very good condition, 98,000 miles, 1 owner, air. $3,500 (810) 737-4769

AEROSTAR 1992 XL - air, cruise, stereo cassette, extended warranty, 28,000 miles, $10,900. (810) 544-2495

AEROSTAR 1991 XL, extended, full power, air condition, AM/FM cassette. Priced to sell at $7988. CAMPBELL DODGE 538-1500

AEROSTAR 1994 XL, loaded, 19,000 miles. Custom wheels. $14,300 (313) 323-8883

AEROSTAR 1993 XL - 37,000 miles. Power steering/brakes/windows/locks, cruise, tilt. Excellent condition. $12,000 or best. 810-669-8076

AEROSTAR 1991, XLT, immaculate condition, low miles, extended warranty, can finance this week only $99 down, 20 minute credit approval by phone, no cosignor needed OAC. TYME AUTO (313) 455-5566

ASTRO - 1993 CL Extended 7 passanger. Dark Blue ABS, loaded. $14,500 313-591-3673

ASTRO 1989 CL, power & trailer packages, air, 4 captains chairs, rear heat. $6500/offer. 313 453-7956

ASTRO LT 1994 with heavy duty trailer & package. Loaded. Burnted red. $16,800 (313) 591-0135

CARAVAN 1993 - white, V6, automatic, cruise, stereo, power steering/brakes, tilt, extended warranty, much more, $13,000. (313) 721-4848

CHEVY 1991 ASTRO LT, all-wheel-drive, loaded, all power, $11,000. 313-420-2340

CHEVY 1989 Astro. One owner, very clean, must see! $5000 or make offer. (810) 471-6617

DODGE 1994 Caravan. 18,000 Miles, dark green, gray interior, excellent. $14,000. (313) 462-3897

DODGE 1989 caravan - power steering/brakes, air, 7 passenger, good condition, $4000. 810-624-7137

DODGE 1994 Caravan SE Sport - Power everything! Loaded! 28,000 miles. $14,500. (810) 442-2133

FORD 1990 - Aerostar, Eddie Bauer, 4.0 extended, dual air, tow pkg. Excellent. $8200. 810-477-4958

GMC, 1993 Safari, extended, all wheel drive, loaded, 32,000 miles, rear air/heat, $15,300. 810-788-1133

GRAN CARAVAN, 1993 LE, Driftwood, quad seating, ABS, 35,000 miles, $15,500. (313) 420-1042

GRAND CARAVAN LE 1989, Loaded. New transmission/radiator/brakes. 92,000 miles. $6350. (313) 838-0248

GRAND CARAVAN 1990 LE - 79,000 miles, V6, power locks/windows. $7,000. 810-553-0004

GRAND VOYAGER LE - 1993 loaded, all options. Excellent condition. $17,000/best. 313-532-9682

GRAND VOYAGER 1995 SE loaded with options. 2,700 miles. $18,750. (810) 646-6986, after 5pm.

LUMINA 1993 APV 3.1. All power, air, 7 passenger, am-fm cassette, cruise, tilt. Excellent condition. $12,000. 810-682-0469

LUMINA 1993 APV LS - Fully loaded 3.8V6. $13,800. 810-545-6724

MAZDA 1990 MPV - good condition, 5 speed manual. (810) 443-0758

PLYMOUTH, 1993 Grand Voyager LE. Blue, 47,000 miles, loaded, must see $15,700/best. 313-383-9267

PLYMOUTH, VOYAGER, 1993, SE, power windows & locks, CD sound system, 3.3 engine, 24,000 miles, like new, $14,500. (810) 559-4027

PLYMOUTH VOYAGER 1991 LE, quad seating, 3.2 V-6, 43,000 miles, Mint! $10,500. (810) 661-0395

PLYMOUTH 1990 Voyager - V6, air, am/fm, 7 passenger, $6,400/or best offer. Call (810) 646-6047

PLYMOUTH VOYAGER 1992 68,000 mi. Air, 7 passenger, cruise. Excellent. $8900. (313) 513-8112

PLYMOUTH VOYAGER 1990, 5 passenger, automatic, V-6, air, high miles, clean. $3100. 810-647-3913

PLYMOUTH 1984 Voyager, good body & chassis, needs short block, $500/best. 313-281-9493

PLYMOUTH 1993 Voyager, automatic, air, 35,000 miles, $11,770.
FOX HILLS
Chrysler-Plymouth-Jeep-Eagle
313-455-8740 313-961-3171

PONTIAC, TRANSPORT, 1990, SE, loaded, excellent condition, 109,000 miles, $6,800/best. (810) 403-7660

SAFARI 1994, 8 passenger, air, running boards, Dutch door, white, 25,000 miles, $16,000. (810) 650-0979

SILHOUTTE 1990, 59,000 original miles, white, red leather, all options, very good. $10,000/best. 810-640-6019

TOWN & COUNTRY - All luxury mini van $14,990.
FOX HILLS
Chrysler-Plymouth-Jeep-Eagle
313-455-8740 313-961-3171

TOYOTA 1988, 7 passenger, conversion, 84,000 miles, air, am/fm, sunroof, $5300. (313) 451-6813

TRANSPORT 1991 SE - fully loaded, excellent condition, new tires, $9,400 or best offer. (810) 489-0244

VILLAGER 1993 - LOADED, 53,000 miles, 60,000 mile warranty, $11,900. (313) 451-9647

824 Mini-Vans

VILLAGER 1994 LS - loaded, leather, cassette, dual air, 22,000 miles, $19,900. (810) 788-1265

VOYAGER 1990, luxury package, loaded, only 52,000 miles, black. $7,900. (810) 898-3545

VOYAGER 1989 LX, black/gray, V6, loaded! Clean! 7 passenger, 91,000 miles. $5500/best. (810) 540-0142

826 Vans

AERO 1991 EXTEND XLT, 4.0, V6, dual air, full power, 54,000 miles, $9,491. DEMMER FORD (313) 721-2600

AEROSTAR 1987, 72,000 miles, 1 owner, non smoker, $3500/best offer. 313-261-1244

AEROSTAR, 1993. Power, air, excellent shape, garage kepted, 20,300 miles $11,000. 810-288-5424

AEROSTAR 1994, 4X4 Wagon, dual air & heat, automatic, power window & locks, cruise, tilt, $15,994. DEMMER FORD (313) 721-2600

AREOSTAR 1994, fully equipped with 28,000 miles. Factory warranty. $12,995. Ask for Al 458-5245 GORDON CHEVROLET

ASTRO CARGO Van 1993, V6, air, automatic, $11,995. Call 458-5248 ask for Jerry GORDON CHEVROLET

ASTRO 1994 Conversion Van, excellent condition with only 14,000 & factory warranty. $16,495. Ask for Al 458-5245 GORDON CHEVROLET

BEAUVILLE 1994 - Loaded. 12,000 miles. Dealer warranty. Blue. $16,900. 810-651-7036

CHEVY 1987 Gulfstream conversion 20 series, V8, 93,000 miles, Great condition $4500 313 729-6597

CHEVY 1986 - Series 20 with wheel chair lift, looks & runs nice. $3000. Days: 313-697-0250

CHEVY 1994 - Sport Van, 15 passenger. $23,737. Call (313) 834-6692

CHEVY 1990 Suburban, Silverado, 93,000 miles, clean, dependable, towing package, air. $9750. 810-693-2876 or 810-628-5322

CHEVY 1993 Tiara conversion, TV, loaded, 60,000 miles, excellent condition, $12,900 (810) 546-0332

CHEVY 1988, Work Van, $1,500. Call (517) 851-7106 or (517) 596-2565

DODGE 1987 Caravan, 7 passenger, automatic, air, $3988. Tamaroff Dodge 810-354-6600

DODGE 1986 Conversion - Excellent condition, loaded, $4000/best. Must sell. Leave message (313) [illegible]

DODGE 1991, 250 conversion, loaded, 53,000 miles, excellent! $10,750. After 3pm: 313-427-8829

DODGE 1990 Grand Caravan SE, 68,000 mi., air, automatic, 3.3L V6, power, $9000. (810) 650-8908

DODGE 1991 Grand Caravan. Fully loaded. Must see. $9988. Tamaroff Dodge 810-354-6600

DODGE 1989, 250 passenger van, V8, automatic, air, cruise, tilt, good condition, $7700. 313-591-6866

DODGE 1989 150 - V8, air, picture windows, runs great, high miles. Florida van, $4,750. 810-652-8784

FORD AEROSTAR 1993 XL, 7 passenger, automatic, air, power steering & brakes, tilt, cruise, power windows, locks, $11,495.
GAGE OLDS
1-800-453-4243

FORD 1986 Cargo Van, half ton, runs good, $1100/best offer. (810) 478-7121

FORD 1994 - Club Wagon Chateau, loaded, 11,900 miles, mint, trailer tow, $19,900. (810) 887-6342

FORD 1989 Club Wagon, clean, V8, air, cruise, am-fm cassette. $6200 or best offer. Eves. (313) 534-4344

FORD 1987 - Club Wagon, 1 owner, new brakes, trailer package, air conditioner, am/fm, cruise. Runs Great. $5000/Best Offer. (313) 591-2589

FORD 1989 Conversion. Loaded, dual air & heat, power everything. Must sell. Excellent condition. $7,000/best (313) 459-5025

FORD 1991 Conversion-Loaded. 90,000 miles. Everything new. $7500. 313-326-9171, Pager: 313-609-3878

FORD CONVERSION 1993, loaded, TV, VCR, $17,000. Day: 810-347-1900. Eves: 810-752-4861

FORD, 1985, Conversion, original owner, good condition. $2,995/best. Call after 5pm. (313) 453-1877

FORD 1993 Conversion - TV/VCR/nintendo, extended warranty, loaded, great for travel. $15,000. [illegible]

FORD - 1993 conversion, TV, VCR, oak trim, warranty, 21000 miles. $18,900. After 6pm 313-513-6665.

FORD 1986 Conversion Van, 86,000 miles, new tires, runs excellent. $3000/best. (313) 425-9167

FORD 1993 (3) Conversion Vans, all loaded, low miles, starting from only $14,993. DEMMER FORD (313) 721-2600

FORD 1993 E-150 Cargo, low miles, air, am/fm/cassette, new tires, 6 cylinder, excellent condition, $13,000/best offer. (313) 937-6887

FORD 1991 E250 cargo van, excellent condition. $7,500. 810-352-8950

FORD 1994 E150, Cargo window van, captains chair, 302 V8, automatic, air, loaded, $14,994. DEMMER FORD (313) 721-2600

FORD, 1985 Econoline, 4 captains chairs, bed, bay windows, $2,500/best. 313-729-5974 or 810-488-6237

FORD, ECONOLINE, 1994, Handicap Conversion, Crow River Lift, 4,500 miles $31,000. 810-623-2450

FORD 1985 Econovan - excellent condition, 4 captain's chairs, table. Asking $6500. Must see. 810-360-6543

FORD 1990 E150 conversion, 4 Captain chairs w/bed, power windows/locks, tilt, cruise, air, 46,000 miles: $7,750/best. (313) 427-1066

FORD 1991 E-150, conversion van, approximately 12,000 miles, Asking $13,000 or best. (313)427-2322

FORD, E-150, 1982, 300 6 cylinder, 3 speed overdrive, runs great, lots of new parts $1,000/best. 810-363-7738

FORD 1986 E-350 - Diesel, needs transmission repair, engine good, body rough. $500. (313) 937-3442

FORD, F-150, 1990, Eclipse conversion, loaded, low miles, Great shape, $10,300. (313) 729-6075

FORD 1993 high top, 351, nice condition, black exterior, mauve interior, $14,800/best. (810) 336-0366

FORD 1991 PARCEL VAN, 14-ft. flat floor, V8, automatic, $6,991. DEMMER FORD (313) 721-2600

GMC 1993, full size conversion, loaded, dual air, TV, VCP, 52,000 miles, $14,900. 810-540-7664

GMC, 1990 Suburban, dual air, fully automatic, buckets, excellent condition, $8,900. Steve, 810-737-3959

826 Vans

GMC 1993 Van/Tiera Conversion, color TV, burgandy, 44,000 miles, dual air, one-owner new-car trade in, $14,988. SUBURBAN OLDS CADILLAC (810) 643-0070

MARK III 1993 Conversion Van, fully loaded, TV, short wheel base, factory warranty. Only 22,000 miles. A steal at $15,995. Call Mark 458-5246 GORDON CHEVROLET

PLYMOUTH 1990 Grand Voyager SE, power windows & locks, dark cherry, only $7888. SUBURBAN OLDS CADILLAC (810) 643-0070

PLYMOUTH VOYAGER 1994, V6, 7-passenger, automatic, air, like new, $12,995. Livonia Chrysler-Plymouth (313) 525-7604

PONTIAC TRANSPORT 1993, green, 7 passenger, 3.8 liter V6, loaded, $13,988 SUBURBAN OLDS CADILLAC (810) 643-0070

VILLAGER GS 1994, Loaded! Two to choose from! Prices starting at $15,995
CRISSMAN
1-800-368-3325

VILLAGER LS 1993, low miles, loaded. Showroom new! $17,995.
CRISSMAN
1-800-368-3325

828 Jeeps/4 Wheel Drive

ARIZONA TRUCK 1991 Blazer S-10 58,000 miles, excellent condition. $12,000 a must see 810-474-0671

BLAZER 1991 - 2 door, 4.3 liter V6 automatic, loaded. Excellent condition. $10,200. Call after 6: 810-656-1137

BLAZER, 1992, excellent condition, 4 door, loaded, extended warranty, 4 wheel drive. (810) 348-9627

BLAZER 1992 - 4x4, Tahoe LT, Vortek engine, 4dr, low miles, Great condition. $15,900. (810) 932-0731

BRAVADA 1994, 4 door, tow package, leather, power windows/locks, tilt, cruise, cassette, rear defrost (outside spare) 14,000 miles $19,995. MONDAY ONLY
GAGE OLDS
1-800-453-4243

BRONCO II, 1988 XLT, automatic, 4x4, extra clean, $5800. Bronco II 1986 Eddie Bauer, automatic, 4x4, sharp, $3800. (810) 352-3443

BRONCO 1994 XLT, "Sport" V8, automatic, air, power window & locks, cruise, tilt, running boards, $19,994. DEMMER FORD (313) 721-2600

CHEEROKEE COUNTRY 1993, 23,000 miles, loaded with power equipment, forest green, $17,788. SUBURBAN OLDS CADILLAC (810) 643-0070

CHEROKEE LAREDO 1990 Fully loaded. $9500. (313) 453-3182

CHEROKEE 1989 Laredo - Red. Loaded. Excellent condition. $9500 or best offer. 810-399-1469

CHEROKEE LOREDO 1992, 4 door, 4-wheel drive, full power, only $11,988.
"THE BIG STORE"
CAMPBELL DODGE 538-1500

CHEROKEE 1994 2-wheel drive, low miles, $265, 0 down + 1st Security & Acquisition down, 12,000 miles per year, 36 months.
FOX HILLS
Chrysler-Plymouth-Jeep-Eagle
313-455-8740 313-961-3171

CHEVY 1995 Blazer LT 4 wheel drive. Black/tan leather interior. 9000 miles. $26,000. 810-360-8903

CHEVY 1993 - Blazer, S-10, 36,000 miles, all power, cd, alarm. Excellent condition. $15,600. (313) 454-2507

CHEVY BLAZER Tahoe 1994, 4 door, 4x4, 17,000 miles, automatic, air, power steering & brakes, ABS, tilt, cruise, factory warranty, power windows & locks, $17,995.
GAGE OLDS
1-800-453-4243

CHEVY 1992 K2500 Silverado 4x4 loaded, 41,000 miles, Fisher plow. Chrome step bumper, trailer package, Reese hitch, V8, AM/FM equalizer cassette, bedliner. $16,200. Dark blue. (810) 626-8645

CHEVY 1993 S10 Blazer - 2 door, 4x4, red, electric everything, 200 hp V6, keyless entry, mint condition, $13,500/best. Must sell. 313-326-1181

CHEVY 1987 S10 Blazer - 4X4, excellent condition, must sell, $4,900/best offer. (313) 722-2591

DAKOTA, 1992, Sport, pick up 4X4, power steering & brakes, 5 speed, bed cap, running boards, 49,000 miles, $11,000. (313) 534-5130

EXPLORER 1994 Eddie Bauer - Cayman green, alarm, well maintained, $22,600. Days: 517-467-4811 Eves: 517-545-0042

EXPLORER 1991 Eddie Bauer, 76,000 miles, extended warranty, clean, $12,500. (810) 693-8994

EXPLORER 1993 LTD. Forest green, Sharp! 38,000 miles, loaded. $18,400 or best. (810) 553-2715

EXPLORER, 1993 SPORT - 2 door, loaded, leather, CD, sunroof, 37,000 miles. $17,000. 810-344-9999

EXPLORER 1994 Sport, 5 speed, loaded, 10-disc CD, alarm, available mid Sept. $20,500. (810) 731-4267

EXPLORER 1993 Sport, 4x4, air, power window & locks, cruise, tilt, trailer tow package, 29,000 miles, $15,993. DEMMER FORD (313) 721-2600

EXPLORER 1991 Sport 4x4-Green, automatic, air, alarm, extended warranty, $13,900. 810-360-6362

EXPLORER 1993 Sport, 4x4, red, loaded! sunroof, leather, low miles, warranty, $15,900. (810) 373-3786

EXPLORER 1994 XLT- 4 door, mint condition, power, air, stereo, low miles, $19,900/best. 313-261-8075

EXPLORER XLT 1992, 4 door, loaded, low miles, $14,500.
HINES PARK
LINCOLN-MERCURY 313-453-2424

EXPLORER XLT 1991, 45,000 miles, 5 speed, alarm, boards, loaded, 2 tone, $13,500/best. (810) 642-1578

EXPLORER XLT 1993, 29,000 miles, loaded, now only $16,900.
HINES PARK
LINCOLN-MERCURY 313-453-2424

EXPLORER 1991 - XLT, 4x4, dark green, 4 door, sunroof, new brakes, 83K. $12,500/Best. 313-420-3694

EXPLORER, 1992 XLT - 4x2, low miles, excellent condition. $14,500 or best. 313-427-0871

EXPLORER 1994 4x4 XLT-Automatic, sport buckets, paint protection, under 10,000 miles. $21,400. 810-548-5863

F-150 1987-air, cruise, tilt, CD, 35" tires, cap, hitch, bedliner, very good condition, $5800. 313-532-7776

F250 1988 heavy duty 4x4. 90,000 highway miles. $8250 or best. Clean truck. Never plowed. 313-425-1309

FORD 1989 BRONCO II, Eddie Bauer. Very good condition. Well maintained. $7400. 810-352-9254

828 Jeeps/4 Wheel Drive

FORD 1985 BRONCO II, 4x4, automatic, V6, Eddie Bauer, power & air, $1850. 313-729-4990

FORD 1994 - Explorer Sport, 4x4, black, 5 speed, sunroof, highway miles. $18,000/Best. 810-344-2014

FORD 1992 Explorer XLT - silver, loaded, new tires/battery, sunroof, JBL, $12,500. (810) 644-3237

FORD EXPLORER XLT, 4 door, 4x4, 46,000 miles, aluminum wheels, loaded, automatic, air, power steering & brakes, tilt, cruise, power windows & locks, $16,995.
GAGE OLDS
1-800-453-4243

FORD 1994 Ranger SLX-Green. Fully loaded. Duraliner. 17,000 miles. $14,900. After 7pm: 810-685-0211.

GEO, TRACKER, 1992, black/very sporty, 27,000 miles, 5 speed, new top. $7,500. (313) 459-8193

1991 GEO TRACKER, blue, low miles, 5 speed, convertible, $6,500 or best. (517) 223-0824

GEO 1990, TRACKER, 4x4, automatic, air, stereo, very low miles, custom sport package, all this for only $79 down, 20 minute credit approval by phone. OAC. TYME AUTO (313) 455-5566

GMC 1993 - Jimmy ST, 4.3 engine, fully loaded, tinted windows, new brakes, 65,000 miles, $12,400. (810) 641-7538

GMC 1995 Sierra Z71, black, automatic, 350, 4 wheel drive, 10,000 miles, $19,300 (313) 942-6829

GMC 1987, Suburban, excellent condition, loaded, $7900/best. (810) 656-6509

GMC YUKON, 1994 GT - Clean, black, loaded, 14,500 miles, $23,200/best. 313-459-8161

GRAND CHEROKEE 1992, excellent, power windows/locks, 51,000 miles, $16,500/best. (810) 288-3251

GRAND CHEROKEE, 1995 Laredo, Black, leather, sunroof, loaded, 8,000 miles, $26,500. (313) 662-6361

GRAND Cherokee 1993 Laredo. Loaded. FT4WD, tow package, excellent! $18,900. 313-513-6135

GRAND CHEROKEE 1993 Limited, V8, leather, CD, loaded, like new. $19,900. Mike, 313-462-0550

GRAND CHEROKEE 1993, limited, V8, leather, loaded, 34,000 below retail at $21,995 PAGE TOYOTA (810) 352-8580

GRAND CHEROKEE, 1993, Lorado. Loaded. Automatic. ABS. Excellent condition. $18,500. (810) 476-0396

GRAND Cherokee 1994 Loredo, V6, auto, air, excellent condition, 26,000 miles, $19,800. (313) 562-5414

GRAND CHEROKEE 1993, 4x4, aluminum wheels, automatic, air, power steering & brakes, ABS, tilt, cruise, power windows & locks $17,495.
GAGE OLDS
1-800-453-4243

GRAND CHEROKEE 1993, 4x4, aluminum wheels, automatic, air, power steering & brakes, ABS, tilt, cruise, power windows & locks $17,495.
GAGE OLDS
1-800-453-4243

ISUZU, 1993, Amigo, Raspberry, automatic, AM/FM, soft top, power steering, 59,000 miles. $9500. 810-548-2689. 313-422-2125.

JEEP, CHEROKEE, 1994, Country, 4x4, select trac, ABS, air, cruise, power windows/doors, overhead console, excellent condition, 34,000 miles, $17,900. (810) 626-4761

JEEP CHEROKEE Country 1993 loaded, 25,000 miles, mint $16,250. Eves: 810-645-0826

JEEP 1991 - Cherokee, Laredo. Loaded, 90,000 miles. Runs Great. $9000/Best Offer. SOLD

JEEP 1992 - Cherokee Laredo. 27,000 miles, loaded. Excellent condition. $16,000/Best. 810-682-3484

JEEP CHEROKEE Limited, 1989, white w/grey leather interior, loaded, $9500. Eves: (810) 661-0202

JEEP 1994 - Cherokee Sport. Loaded, 10,000 miles, Like New, $14,900 (810) 642-9626

JEEP, 1979, CJ-7, V-8, 3 speed, runs good, but needs some work. $2,000/best. (810) 642-9284

JEEP 1993 Country, 4x4, loaded, 1 owner, 21,000 miles, mint, 7/70 warranty. $16,900 (810) 626-4812

JEEP GRAND CHEROKEE - 1993 Laredo, Dark Blue, power, excellent, AR wheels, loaded. $18,000/best 810-435-9062

JEEP 1993 - Grand Cherokee Laredo. Air, anti lock brakes, all power, tinted glass, rear defog. Extras. $17,000. (313) 261-6581

JEEP 1994 Grand Cherokee LTD. Black with tan luxury leather, V-8, 4 wheel drive, perfect condition. 26,000 miles. $23,650. Please call (810) 524-3244 or (810) 641-7999

JEEP, 1988 Ltd., 4 door, 1 owner, 62,000 miles, sunroof, CD, alarm, radar detector, Red/Black leather, immaculate. Must see. $9,900. Days, 810-356-5599. Eve's [illegible]

JEEP, 1990, Sahara package, soft top, 4.2 liter. Sold with extras. After 6pm: 313-533-0976

JEEP - 1989 Wrangler, 4 cylinder, 5 speed, White, 76,000 miles, $6650 or best, must sell. 313-722-7951

JEEP 1992 Wrangler, 4 cylinder, 55000 miles, air, new tires & muffler, $9900/best. (810) 828-1639

JEEP 1993 Wrangler, soft top, black, 23,000 miles, $10,500. 810-536-3398

JIMMY, 1991 2 door, excellent condition, 30,000 miles, $12,900 or best offer. 810-360-0864, eves.

MAZDA NAVAJO (Explorer) 1994 LX- Midnight blue, excellent condition, extras. $18,500. (313) 453-4464

NISSAN 1990 Pathfinder SE, loaded, sports pkg, sunroof, security system, xtras, 54000 miles, riviera blue, very clean. $13,000/Best. 810-335-4515

OLDS 1991 BRAVADA, $14,995. PAGE TOYOTA (810) 352-8580

RANGER, 1988, ford, 4 wheel drive, extended cab, v-6, 5 speed, 84,000 miles, $6500. (313) 455-5946

RANGER 1994 STX - 4x4, extended cab, brilliant blue w/matching cap, 30,000 mostly highway miles, air, tilt, cruise, automatic, very good shape. $15,900/best. 810-624-5624

RANGER 1995, 4x4, 8,000 miles, 4.0L, towing package, black. $18,800/best. (313) 453-8447

SUZUKI 1991 automatic, 2 door convertible. 56,000 mi. Loaded. $6000. 313-862-4073

SUZUKI SIDEKICK 1991, 4 door, 4 x 4. Air. Automatic. Sunroof. Loaded $7,500. (810) 641-7752

TOYOTA 1992 Landcruiser - loaded, like new, $27,000. (810) 649-6006 or (313) 984-3285

TOYOTA, 1992 Land Cruiser, White, fully equipped, sunroof, CD, 20,000 miles, $28,900. (810) 540-0804

WRANGLER, 1988, 4 cylinder, 4 speed, 77,000 miles, runs and looks good. New tires, rims, top. $4600 best. (810) 879-6203

828 Jeeps/4 Wheel Drive

WRANGLER 1991, hard-top + soft top, 123,000 miles, 2.4 litre. Great condition. $4900 (810) 363-4685

WRANGLER 1989 4.2 liter, 3 tops. New tires, more, runs great. 107,000 miles. $5999 (810) 473-8419

YUKON 1993, 4x4, 48,000 miles, automatic, air, power steering & brakes, aluminum wheels, grand effects, two-tone paint, tilt, cruise, power windows & locks. Monday only - $19,995.
GAGE OLDS
1-800-453-4243

830 Sports & Imported

ALFA ROMEO 1992 Spider - 22,000 miles, hunter green, excellent condition, $14,900. (313) 432-0575

ALFA ROMEO 1981 Spider Convertible. Silver w/ burgundy leather. $2400/best. Must sell 810-528-3692

AUDI 1993 90CS - automatic, leather, sunroof, alloys, 39,000 miles, like new. $16,800. (810) 740-0617

AUDI 80, 1988 - 4 cylinder, 5 speed, air, power windows/locks, sunroof, gray, 83,000 miles, $4500. (810) 547-8389

AUDI 1986, GT Coupe, 5 speed, extremely well maintained. $4200. Call Richard, (810) 960-1566

AUDI, 1992 100 S, leather, sunroof, winter package, loaded, mint. Red w/Black, $16,900. (810) 543-6402

AUDI 1991 "80" - white, tan interior, immaculate, service records, non-smoker, sunroof, stereo/cassette, 60,000 miles, $9,990. 313-881-3135

AUSTIN HEALEY 1964 Convertible 3000 MK3. Excellent condition. $10,900/best. 810-363-7898

BMW 1991, 325 blue, $14,995. PAGE TOYOTA (810) 352-8580

BMW 1988 - 635 CSI-L6, Automatic 76,000 miles, records. Excellent. $15,500. For Details: (810) 669-6673

BMW 1985, 325e, 2 Door, sunroof, very clean. $4,300. (810) 363-6151

BMW 1983 - 528e, from Texas, loaded, leather, phone, no rust, excellent, $6900. (313) 462-1354

BMW 1992 318i - Blue/green. Under warranty. New tune & tires. Dealer maintained. $13,400. 810-244-2294

BMW, 1994, 318is, white/black, 5 speed, 10,000 miles, air, sunroof, cruise, fog. $21,500. (313) [illegible]

CORVETTE 1993 - anniversary edition, excellent, glass top, loaded, car cover, $22,900. (313) 495-1940

CORVETTE 1978 Anniversary Edition. Black, 63,000 miles. $7500. (313) 425-0294

CORVETTE, 1975 - 350 automatic, good condition, $6100 or best. Days 313-416-1814

CORVETTE 1976, 350 automatic, 77,000 miles, excellent condition. $8500. Call Bev. 313-322-4874

CORVETTE 1976, blue with t-tops, automatic, 2000 miles on rebuilt engine, stored many years. $5999 serious inquiries only. TYME AUTO (313) 455-5566

CORVETTE, 1991 CHARCOAL 2 TOPS, 53,000 MILES, $17,800 or best offer. 810-254-8665

CORVETTE 1975 convertible, 4 speed, 66,000 miles, superior paint, $14,500. after 6pm (810) 370-0690

CORVETTE 1987 Convertible, black, loaded, 48,000 miles. Very clean. $16,500. (810) 474-6286

CORVETTE 1993 - Convertible Super charged, 7000 miles, automatic. $34,800
MATTHEWS MOTORCAR
(810) 333-0088; (810) 850-8000

CORVETTE 1991 Convertible Hunter green/tan top/leather. Fully loaded. Low miles. 810-855-4511

CORVETTE 1994 Convertible, black, 16,000 miles, loaded, leather, 1 owner, $30,000. (810) 661-0372

CORVETTE 1995 Coupe - Admiral blue. 8,300 miles. Every factory option. Must sell. $32,000. 810-228-1978

CORVETTE 1991 - Glass top, black, auto., 19,000 miles, loaded. Mint condition. $20,500. (313) 421-4925

CORVETTE, 1978 PACE CAR 32,000 miles, $13,500 or best. 313-277-1806

CORVETTE, 1990 - Red, 6-speed. Bose stereo, leather, 32,000 miles. $17,900/best. Days 313-721-1044; Eves: 313-455-6795

CORVETTE 1984-stored winters, excellent condition, black/red leather, 53,000 miles, loaded. $9,800. 810-669-1368

CORVETTE 1993 40th Anniversary - 12,500 miles, asking $27,500. (810) 478-8360

CORVETTE 1980 - T-tops. Burgundy red. All power. Automatic. Chrome side pipes, New LT-1 small block 350 4 bolt main engine, new tires/brakes, stainless steel calipers. $11,500. 313-451-9629

CORVETTE 1992, white, 13,000 miles, extended warranty, mint condition. Asking $22,900. (810) 661-1746

CORVETTE 1994, Yellow w/black, coupe, 6 speed. $25,500. Can arrange financing. 810-986-9850

CORVETTE 1991 - ZR-1, Black/black, all options, 6000 miles. $38,800
MATTHEWS MOTORCAR
(810) 333-0088; (810) 850-8000

DODGE 1992 Stealth RT Turbo, red, 10K, sunroof, cd, 70K warranty, leather. $22,500/best. 313-326-0227

FERRARI 1989 Testarossa - red with black leather interior, flawless, 5,000 miles, $99,000 or best offer. Call 810-334-4593

FIAT 1979 Spider 2000 - mint condition, 21,000 miles, $7,590. Call Carlo evenings. (810) 774-2179

GALANT ES 1995, loaded, power roll, CD & more, 7500 miles, alloy wheels, $17,750 or lease for $282.
MORAN MITSUBISHI 810 353-0910

HYUNDAI SONATA 1993, air, automatic, cruise, all power, low miles, very clean $8695 or lease for $135 month
MORAN MITSUBISHI 810 353-0910

INFINITY 1993 G20, black exterior, tan leather, sunroof, CD cassette, $15,000/best offer. 810-358-8880

INFINITY 1992, G20, extra clean, low mileage, absolutely loaded. $13,000/best. Call 810-968-5508.

INFINITY G20 1992 Red w/tan leather, auto, 30,000 miles, dealer maintained, clean. $16,000. Eves. 810-646-1903

JACQUAR 1988 XJ6 Soverign - White, 34,000 original miles, Leather, $12,500. 313-533-9797

JAGUAR 1992 Vanderplas Majestic Ltd Edition, 7,000 miles, immaculate. (810) 661-6484

JAGUAR, 1985, VPS, 48,300 miles, loaded, 1 owner, great shape. Must see! (810) 646-5570

$ JAGUAR 1994 XJ6 - Blue/tan, moonroof, 27,000 miles. $31,500. (810) 799-2542

JAGUAR 1994 XJ12, 4 door, leather, moon, cd changer, dual air bags, 16,000 miles, $39,994. DEMMER FORD (313) 721-2600

JAGUAR 1988 XJ6 - 68,000 miles, moonroof, very good condition, $12,200. (810) 477-3684

---

830 Sports & Imported

JAGUAR XJS 1989, red w/black leather, 12 cylinder, 49,000 miles, excellent. $14,000 (313) 676-8324

JAGUAR 1990 XJ6 VDP - burgundy, 61,000 miles, good condition, fully loaded, $14,900/best 810-932-0282

LOTUS 1991 Elan, Red Convertible, new AVS tires, Quick & Rare! 22,000 miles. $23,800. (810) 541-3394

MERCEDES 1991, 34,000 miles. Like new. White/beige interior. 810 353-7685. 810 258-7437.

MERCEDES 1984 Convertible, navy, 2 tops, wire wheels, rear seat, phone, radar. $20,000/best. 810-348-3447

MERCEDES, 1986, 190E, red, fully equipped, excellent condition, 86,000 miles, $7,750. (810) 358-7353

MERCEDES, 1991 190-2.6 Litre, Black/tan, every option, excellent condition, $17,000. (810) 258-8929

MERCEDES 1990 560SEC, white/navy, mint condition, 52,000 mi., $31,000 or best. (810) 960-8088

MERCEDES 1987 420SEL - burgundy, 76,000 miles, loaded, moonroof, very good condition. $15,300 (810) 473-1367

MERCEDES 1987 420 SEL, mint, smoke silver, tint, leather, loaded, $14,900/best. 810-661-1523

MERCEDES 500 SL - 1990 convertible. White/blue. 19,000 miles. 1 owner. Absolutely mint condition. Books/records. $55,000. 810-334-2766

MERCEDES 1987 - 560SL, pearl black, over tan, immaculate condition. 2 tops. $27,500. Days 810-855-8020, Eves 810-932-8429.

MERCEDES, 1988 560 SL, red/palamino, only 2000 miles new, $46,900. Call: (810) 540-0804

MERCEDES 1976 280S- Show car, need collector. $6,500. Days: 313-697-0250, eves: 313-697-0735

MERKUR 1988 Scorpio, 46,000 miles. Loaded. Power sunroof. Best offer. Call evenings: 313-427-2313

MERKUR 1988 Scorpio - very clean, all options, 94,000 miles, air not working. $3500/best. 810-477-3867

MERKUR 1987, XR4TI, excellent condition, $5,000. Call evenings. (810) 855-3797

MERKUR XR4TI - 1989 Red 65,000 miles, new brakes, good condition. $4750. 313-561-8580

MGB 1976 - great car, many new parts, $2500. (810) 541-5870

MGB, 1978: no rust, original paint, British Racing Green, good condition, $3,750 or best. (810) 553-9051

MGB 1973 - $4200 or best offer. Runs great, clean, stored winters. (810) 360-8699

MGB 1980 - White, sharp, excellent condition. $4200. 810-737-5061

MITSUBISHI 1992 eclipse - 5 speed, red, air, power windows/locks, cruise, 25,000 miles, $9,000. 810-549-2277

MITSUBUSHI 1990, ECLIPSE, dark red, automatic, air, stereo. TYME does it again $849 below black book. Call for 20 minute credit approval. Only $69 down. OAC. TYME AUTO (313) 455-5566

OPAL 1973 GT, excellent! 66,000 miles, white/black interior, new tires, $3300/best. (313) 525-7767

PORSCHE 1990 - 944 convertible, white/black, perfect, $23,900. (313) 277-1104

PORSCHE 1979 928 - Excellent condition. Low miles. $9,500. 810-231-2288 or 810-437-8430

PORSCHE 1979, 924, silver, new paint, turbo suspension, many updates, clean, $3900/best. 810-414-3730

ROLLS ROYCE 1982 Carnishe - convertible, chocolate exterior, tan seats w/chocolate piping. Excellent condition. $79,500/best. 810-334-4593

SAAB, 900-S, 1994, loaded, low miles, $19,500. (313) 675-3505

SUBURU 1987 GL hatchback. Well maintained, 4 new tires. $2950. Call: (810) 626-3449

SUZUKI 1989 Samarai convertible $3500. Call: 810-669-2731

SUZUKI 1990 Swift, low miles, economy special. ★ $3790.
FOX HILLS
Chrysler-Plymouth-Jeep-Eagle
313-455-8740 313-961-3171

TRIUMHP 1972 TR6, needs restoration, runs good, extra parts. $2900. After 6pm (313) 261-7382

TRIUMPH 1975 Spitfire - Only 54,000 miles. $3000 or best offer. 810-355-4459

VOLVO - 1994 850 Turbo, automatic, roof, CD, leather, all power, excellent condition. $24,600 810-647-0235

VOLVO 1987 Wagon, 740 turbo, sunroof, keyless entry, very good condition, $6,900. (810) 814-0663

832 Antique/Classic Collector Cars

AUSTIN HEALEY Sprite, 1960 948cc, stored inside 15 yrs. You finish restoring $4,000. 810-398-3660

CADILLAC, 1972, original owner, estate, 69,015 miles, perfect, garaged, $3700 firm. (810) 644-8852

CADILLAC'S 67 Coupe DeVille $12,500 and 60 Sedan DeVille $10,500. 810-477-8749

CHEVY PICK-UP 1937 - 283 automatic, disc brakes. Excellent condition. $6500. (313) 534-8597

CHEVY 1953 Pick-up - 5 window, has engine - not running. $750. SOLD

CHEVY'S 1962 Impala and 1964 Impala SS. Moving, must sell. All offers considered. (810) 363-2248

CHRYSLER CONVERTIBLE, 1966 - All original 383 engine, great cruiser. Photos available. 616-264-8087

COBRA 1967 427 S/C replica, 1994 pro-built Unique, ultra-authentic, certified 100-point car, featured in May '95 Kit Car. Best of everything - beautiful, flawless, fast & fun. $45,000. (810) 652-4063

FORD 1957 Fairlane Sedan-(4 door), mild custom, built Mustang 302 4 on floor, needs work. $1500/best. (810) 559-0166

FORD 1983 Mustang GT convertible, 5.0, triple black, 54,000 miles, mint condition. $6250. 313-721-8139

FORD, MUSTANG, 1966, Hard top, runs good, looks good, $4,200. Evenings, (810) 651-0927

FORD, 1971 Mustang, Mach I, 302, 68,600 miles, Georgia title, trophy winner, $5800/best. (313) [illegible]

FORD 1931 Victoria - Excellent condition, new interior, $12,500/best. Days 810-476-2646, Eves 810-477-0583

LASALLE 1940 Series 5019, all original, excellent condition, $2,000 miles, $9700. (313) 676-4770

LEMANS 1966 454 - $2800 or best. 313-525-6479

LINCOLN 1978 Continental Mark V, Diamond Jubilee Edition, loaded, good condition. $3900. 313-446-4472

LINCOLN 1979, gold Continental, 4 door, like new, 11,500 actual miles. Asking $12,900. (810) 437-6326

LINCOLN 1960 PREMIER - 4 door hardtop, body repainted, class 2 condition, $3,900. (810) 543-1643

MERCEDES 1969 280SL Convertible, dis-assembled, all parts included. $6,500. (313) 565-3967

MERCEDES, 450-SLC, 1973, tan/brown, sunroof, great condition, 95,000 miles, $5,900. 810-646-8883

1930 MODEL A Coupe w/rumble seat. Looks and runs great. (313) 482-4452

MODEL A 1931 2 door Sedan, restored, excellent condition. Looks & runs great. $5500. 313-562-4991

MODEL T, 1914, Touring, complete, no rustout, restorable, $4,400. (810) 642-8284

MUSTANG, 1969 Convertible, 302 Cobra Mag 500, black leather, power steering, automatic. Excellent, $10,800/best. (810) 471-3090

MUSTANG 1966 Coupe (Showcar) 302 V8 engine, factor air, auto trans., Pony interior. Very clean runs great. New brakes & shocks. $12,500 Or best. 313-292-6738

MUSTANG MACH I - 1970 351C, V4, Hirsch 4 speed, 90% restored. Rebuilt engine $8500. 810-299-7430

OLDS 88 - 1956, 2dr hardtop, solid body. Nice repaint, needs engine work. $4000/Best 313-464-4159

OLDSMOBILE, 1940 Coupe, restored, excellent condition. Must sell, $6,000/best. (810) 646-4707

PACKARD 1940, 120 Sedan, excellent condition. $12,800 (810) 474-7286

PLYMOUTH 1968 - GTX, 440, red, all new & many extra parts. Must see to appreciate. $7000. (313) 538-5961

STUDEBAKER 1958 - Commander. Original. 42,700 actual. Excellent condition. $3500. 313-455-3195 eves

SUNBEAM ALPINE 1966 - Convertible, fully restored. Like New. $7500. (313) 464-1286

T-BIRD 1961 Convertible, Texas car, completely restored, wire wheels. Asking $15,000. (313) 538-1686

THUNDERBIRD 1964 2 door hardtop-original & excellent. 49,000 actual miles. From Nevada, no rust. Beautiful car. $12,500. Call: 810-546-7773

THUNDERBIRD 1965 Landau. Excellent condition. $4500, negotiable. (313) 562-7675

VW 1979 - Beetle convertible, 50,000 miles. Many extras. Mars red. $12,000. (810) 335-3525

834 Acura

ACURA 1988, Integra, automatic, air, am-fm cassette, moonroof, high miles, $3,000/best. (810) 553-2022

INTEGRA LS 1992, 32,000 miles, 5 speed, power windows/brakes/steering/sunroof, AM/FM cassette w/CD. $11,900 (810) 399-9456

LEGEND L 1992, 4 door, white, new tires, meticulously maintained. $18,500 firm. 810 360-8586

LEGEND, 1989, L, loaded, leather, power moon roof, $11,000. (810) 352-0838

LEGEND 1992, 32,000 mi, leather, black in & out, sunroof, power everything, $21,900. (810) 363-8981

836 Buick

1992 BUICK Regal 2 door
12,000 miles, loaded with 3.8 V6.
1 owner, non-smoker.
LIKE NEW! $12,650 810-673-0233

BUICKS
1988-1994'S 26 to choose
All Models.
TAMAROFF 353-1300.

CENTURY 1993 Custom, V6, 22,000 miles, spotless! $11,995
Bob Jeannotte Buick
(313) 453-4411

CENTURY 1989 - 4 door, all options, clean, very good condition, 25mpg, $4,800/best offer. (313) 453-5129

CENTURY 1991, LTD, silvermist, dark burgundy interior, this week only $89 down, low mo payments. 20 minute credit approval by phone, OAC. TYME AUTO (313) 455-5566

CENTURY 1994 Wagon, like new, loaded. Warranty, 1 owner, non smoker. $11,900 (313) 722-3997

LESABRE 1994, $14,495.
Bob Jeannotte Buick
(313) 453-4411

LESABRE 1993 Custom - Black, burgundy interior. New tires. 52K. Extra clean. $11,900. 313-534-5672

LESABRE 1993 Custom, 3800, V6, full power, good miles: $13,495.
Bob Jeannotte Buick
(313) 453-4411

LESABRE 1992, 4 door. Fully equipped. Must sell. $8988. Tamaroff Dodge 810-354-6600

LESABRE 1983 - good condition, 120,000 miles, air, power windows, blue-no rust, $890. 313-595-0849.

LE SABRE 1985 Limited Edition - Silver/blue interior, full power, air, 1 owner, clean. Must see! [illegible]

LESABRE LTD 1993, white, 32,000 miles, loaded, new-car trade in, $14,988. SUBURBAN OLDS CADILLAC (810) 643-0070

PARK AVENUE 1991, $10,995. PAGE TOYOTA (810) 352-8580

PARK AVENUE 1992, 4 door, leather, gages, power seat, aluminum wheels, only 29,000 miles, $13,695.
GAGE OLDS
1-800-453-4243

PARK AVENUE 1992, 92,000 miles, leather, aluminum wheels, non-smoker, automatic, air, power steering & brakes, ABS, tilt, cruise, power windows & locks. Only $13,695
GAGE OLDS
1-800-453-4243

PARK AVENUE 1985, reliable; new engine & tires, clean, loaded, 110,000 miles, $2300. 810-652-6478

PARK AVENUE 1994 Ultra, black, 27,000 miles, black leather interior, loaded, $19,000. (810) 643-8665

REATTA 1990 - Mint condition, no winter driving. $13,500. Days, 810-348-8830; Eves, 313-953-0968

REGAL 1990 Custom Sport Coupe, burgundy, console, all options, mint condition, 1 owner, non-smoker, 53,000 miles, $6795. Call 9am-10pm. 810-788-9052

REGAL 1993, 2-door coupe, 28,000 miles, fully loaded, $11,888.
Bob Jeannotte Buick
(313) 453-4411

REGAL 1991 GRAND SPORT, 35,000 miles, full power, $10,995.
Bob Jeannotte Buick
(313) 453-4411

REGAL 1992 - GS, 4 door, Excellent condition, loaded, 40,000 miles. $11,900/Best. (810) 682-6609

REGAL 1993 GS, 31,000 miles, fully loaded, sunroof, alarm, great shape. $13,500/best (313) 458-7304

836 Buick

REGAL, 1988, low miles, excellent condition, extras. $6,500. (810) 879-6358

REGAL, 1991 LTD - 1 owner, V6 3800, good condition, 72,000 miles, $5800. Call 9am-1pm. 810-471-2010

REGAL 1990, 20,000 miles, one owner, immaculate condition. $7500. Leave message (810) 566-1237

REGAL 1989 - Power steering/brakes. Very good condition. No rust. $3500. 313-722-9075

REGALS 1992, 4-door, full power, loaded, 2 to choose. Starting at $9995.
Bob Jeannotte Buick
(313) 453-4411

RIVERA 1995, two to choose, $23,888.
Bob Jeannotte Buick
(313) 453-4411

RIVERIA 1995 9,000 miles, excellent, loaded, gold, leather interior, $26,400. (810) 624-8639

RIVIERA 1991, blue, garaged since new, complete service history, only $389 down sends you home in this one. 20 minute credit approval by phone. TYME AUTO (313) 455-5566

RIVIERA 1989 - immaculate, loaded, leather, landau top, sunroof, alarm, 60,000 miles, $9,250. 810-471-5537

RIVIERA 1995 Loaded, 21,500 miles. Black in & out, leather. $22,500. (313) 522-0505

RIVIERA 1990 - loaded, pearl white w/maroon interior. Excellent condition, $8,000. (313) 513-7371

RIVIERA 1995 - metallic beige, loaded, cd, heated driver's seat, 12,000miles. $24,500. 810-626-2891

RIVIERA 1991 - 31,000 miles. Excellent condition, loaded, leather. $13,500/Best Offer (313) 522-6773

RIVIERA 1995, Super charged, loaded, leather, moonroof, 5000 miles, $25,900 (313) 462-1627

ROADMASTER 1992 Lt'd. - 24,000 miles, burgundy, service plan available. $14,500. (810) 353-8414

ROADMASTER 1992 LTD, white, blue cloth, 72,000 miles, $12,500. 313-953-3925, eves 810-474-1582

ROADMASTER 1992 - 41,000 miles, cloth interior, all power, 4 door. $12,900/best. (313) 522-7445

838 Cadillac

ALLANTE 1991 - Convertible, white, loaded, Excellent condition. Must sell. $21,750. (313) 953-8656

CADILLAC/LINCOLN 1984-1986, wanted from private party. Call: (810) 529-6808

COUPE DEVILLE 1984 - 60,000 miles. Rust free. $4200 or best offer. 810-355-4459

COUPE 1979 - drives great, leather & air, power, $900 or best. (313) 427-2515 or 313-427-9192

DEVILLE 1991, white blue/leather, loaded new-car trade in, excellent condition, $12,488. SUBURBAN OLDS CADILLAC (810) 643-0070

ELDORADO 1990 - air, new tires. Loaded! Very sharp! 55,000 miles. $9400/best. Kelly: (810) 642-3190

838 Cadillac

ELDORADO 1984, Biaritz, 51,700 miles, sunroof, clean, loaded, black, red leather, 1 owner, $8795. (810) 642-6395

ELDORADO ETC 1993, white diamond/beige leather, Northstar engine! Bose stereo CD. Low miles! $22,988. SUBURBAN OLDS CADILLAC (810) 643-0070

ELDORADO 1991, Gold package, chrome wheels, automatic, air, power steering & brakes, ABS, tilt, cruise, factory warranty, power windows, power locks, leather. Monday only $10,995.
GAGE OLDS
1-800-453-4243

ELDORADO 1989 BIARRITZ, Rosewood, Loaded! 36,400 miles. $10,500/Best. (313) 836-1898

FLEETWOOD 1988 Brougham, RWD, blue, leather, loaded, excellent, 1 owner, $5500/best. 810-661-5393

FLEETWOOD 1985 front wheel drive, good condition. $3500 or best offer. (810) 474-5814

Sedan Deville 1988 - Black/tan leather, 83,000 miles, newer tires/brakes/battery. $6750. 810-569-2505

SEDAN DEVILLE 1990 - Blue, leather, aluminum wheels, garage kept, clean! $10,000 810-661-0020

SEDAN DEVILLE 1974 - 4 door, 39,000 miles, $5000. (313) 459-8356

SEDAN, DEVILLE, 1994 - Excellent condition, low miles. $24,700. 810-682-3974

SEDAN DE VILLE 1989 - excellent condition, 61,000 miles, new tires, moonroof, $10,000 313-422-6122

SEDAN deville 1986 - Leather, black cherry. Highway miles. Must see, sharp car. $3150. 313-722-0385

SEDAN DE VILLE 1987, Loaded! IMMACULATE! Non-smoking, new tires. $4950/Firm. SOLD

SEDAN DEVILLE 1994, low miles, good colors, starting at $23,988. SUBURBAN OLDS CADILLAC (810) 643-0070

SEDAN DEVILLE 1987 - Mint condition, low miles. Must Sell, Must See. $5500/Best. (313) 836-9227

Sedan De Ville 1994 - Mint, like new, black/beige interior. $23,500. home 810-615-4488, office 810-356-6000

SEDAN DEVILLE, 1988, Sharp, gold package, full simulated convertible top. $8,000/best. Eves: (810) 268-4461

SEDAN DEVILLE 1992, silver/grey leather, new-car trade in, loaded! $14,788. SUBURBAN OLDS CADILLAC (810) 643-0070

SEDAN DEVILLE, 1993 - slate green, natural leather, 27,000 miles, 1 owner, $17,800. (810) 689-4970

SEDAN DE Ville 1988 White w/red leather. 99,000 miles. Loaded. $6500/best offer. Pat: (810) 559-0488

SEDAN DEVILLE - 1991 White with white leather, low miles. $13,500. 810-334-4133

SEVILLE 1986 Alagonte - loaded, alarm, 99,700 miles. Excellent condition, $4,600/best. (810) 626-1111

SEVILLE 1988 - loaded, excellent condition, 90,000 miles, $5,800. Private owner. Bob: (313) 565-5600

838 Cadillac

SEVILLE 1992 - loaded, 32,000 miles, 1 owner, White Diamond, $20,000. (810) 661-4157

SEVILLE 1988, 53000 miles, fully loaded, brown, excellent condition, 1 owner, $10,250. 810-851-2511

SEVILLE 1984, vinyl top, fully loaded, mechanically perfect, looks great. $4100/best. (810) 473-1356

SEVILLE 1992, white, burgandy leather, one-owner new car trade in, moon roof, $18,988. SUBURBAN OLDS CADILLAC (810) 643-0070

840 Chevrolet

BERETTA 1990, automatic, air, AM/FM CASSETTE, $4800. OLSON OLDS (313)-261-6900

BERETTA 1988, 2 door, 2.0, air, automatic, 67,500 miles, $4000/best offer. Good car. 810-476-3802

BERETTA 1990 GT - original owner, very clean, 7,000 miles, white, asking $6495. (810) 644-3324

BERETTA - 1989 GT Red, new stereo system, air, $2975 alarm system. Runs great. 313-455-9011

BERETTA 1988 GT - Silver. Excellent condition. High mileage. 810-377-2183

BERETTA 1991 - GT., V-6, loaded, 59,000 miles, excellent condition, $7700/best. (810) 442-2603

BLAZER 1994, S10, Tahoe, 4x4, 2-tone, 2 door, new tires & brakes, 40,000/mi. $15,900. (810) [illegible]

CAMARO 1987 - automatic, V6, black, 60,000 miles, air, alarm, more. $4200. (313) 464-8305

CAMARO 1989 Iroc, z-28, loaded, like new, 17000 original miles, $9000. 313-458-1103.

CAMARO IROC-Z 1986 5 speed, T-tops, air. Florida car. Beautiful condition. Best offer over $5000. (313) 427-0312

CAMARO 1994, loaded, T-Tops, only 14,000 miles, ★ $13,880.
FOX HILLS
Chrysler-Plymouth-Jeep-Eagle
313-455-8740 313-961-3171

CAMARO 1995, loaded, T-tops, like new! $15,995. Ask for Bob G 458-5247 GORDON CHEVROLET

CAMARO 1994 - red, 14,800 miles, loaded, $13,800. (810) 644-2059

CAMARO, 1989, RS, (810) 399-3351

CAMARO 1991, RS, V8, loaded, $8200. OLSON OLDS (313)-261-6900

CAMARO 1992 - RS, V-8, teal/gray interior, clean, air, power, 29,000 miles, $9,900. (313) 261-6908

CAMARO 1992 - V8, leather interior, power windows/locks, t-tops. Great condition. $8200. (313) 207-0749

CAMARO, 1991 Z-28, Black, V-8, automatic, air, loaded, mint, 59,000 miles, $10,500. (810) 855-2269

CAMARO 1982 - Z28, t-tops. Clean, well maintained. Good condition, $2500. (810) 377-0644

CAMERO - 1984 T-tops, 100,000 plus miles, $1200/best. 810-344-1369

840 Chevrolet

CAPRICE 1994 Classic, loaded, extras, warranty, 20,000 miles, $13,800 Mint! 313-326-3717

CAPRICE 1991 Classic - loaded, all options, 36,000 miles, excellent condition, $8,500. (810) 788-0616

CAPRICE CLASSIC 1995, V8, air, loaded, 21,000 miles, factory warranty. $15,995. Call 458-5248 ask for Jerry GORDON CHEVROLET

CAVALIER 1990, automatic, low miles, $5995. Ask for Bob G 458-5247 GORDON CHEVROLET

CAVALIER 1985 - Best offer. Call: (313) 427-1371

CAVALIER 1989, dark charcoal, automatic, air, cute little car, only $3799, why pay more? TYME AUTO (313) 455-5566

CAVALIER 1993 - 4 door, air, alarm system, 36,000 miles. $8600. (810) 669-8052

CAVALIER 1995, 4 door, automatic, air, power door locks, stereo cassette, only 5,700 miles. Green. Stock#U7052, $11,488.
BLACKWELL
FORD
(313) 453-1100

CAVALIER 1989 - 2.0 litre, some new parts, well maintained, runs great. $1600/Best. SOLD

CAVALIER 1990 - 70,000 miles. Excellent condition, many extras. $4200. Call (313) 454-1730

CAVALIER 1994, RS, 2 door, automatic, air, 9000 miles. $8688. Tamaroff Dodge 810-354-6600

CAVALIER 1989 - RS, 4 door, loaded, excellent condition, highway miles. $2300. Call (810) 932-9172

CAVALIER RS 1988, 2 door, loaded, excellent condition, 54,000 miles. automatic. $4000. (810) 652-2797

CAVALIER, 1992, RS, 4 door, 5 speed, loaded, excellent condition, $5,495. (810) 624-4386

CAVALIER 1986 Z24 - black, automatic, clean & runs good. $2,000. Must sell. SOLD

840 Chevrolet

CAVALIER 1988 Z24, convertible, automatic, blue, loaded, excellent 66500 miles, $5900. 810-641-7143.

CLEAN OUT The Attic.
Have A Sale! 313-591-0900

840 Chevrolet

CAVALIER 1991, Z24, convertible, electric blue with all options, expensive stereo system, cigarette lighter doesn't work, cheap. TYME AUTO (313) 455-5566

Uncle Lou Sez:
BIG SAVINGS SAVE NOW!!
On Our Full Line of Gently Used Vehicles
Most Cars Carry 3 Month\ 3,000 Mile Limited Warranty

'92 BUICK ROADMASTER ESTATE WAGON
Loaded, real clean!
$14,888

'94 PONTIAC TRANS SPORT SE
Loaded, power seat, 3.8 engine, rear air, sharp!
$16,888

'88 CAMARO
Sporty, candy apple red.
Priced to Sell

'93 LUMINA EURO
2 door and 4 door, loaded!
Special

'94 BERETTA
Automatic, air, AM/FM stereo, power locks, 4,000 miles.
$10,949

'94 SATURN
Automatic, air, AM/FM, cassette, 11,000 miles.
$11,111

'91 GEO PRISM
Automatic, air, AM/FM stereo, clean!
$6336

'94 CHEVY S-10 4 DOOR TAHOE BLAZER
Loaded, 4x4, balance of factory warranty
$18,888

Lou LaRiche
CHEVROLET. GEO
LOCAL 453-4600 METRO 961-4797
40875 Plymouth Road, Plymouth
SUMMER HOURS: MON. & THURS. 8:30 AM-9 PM
TUES., WED., FRI. 8:30 AM-6 PM

Car loans. Priced to move.

8.9% APR
many terms available
1-800-CALL-MNB
Apply by Aug. 31, 1995

Michigan National Bank

Wheels without the fortune.

8.9% APR
many terms available
1-800-CALL-MNB
Apply by Aug. 31, 1995

Michigan National Bank

WE MOVE HOMES!
EVERY MONDAY AND THURSDAY IN OUR CLASSIFIED SECTION, "CREATIVE LIVING REAL ESTATE"
Observer & Eccentric
CLASSIFIED ADVERTISING

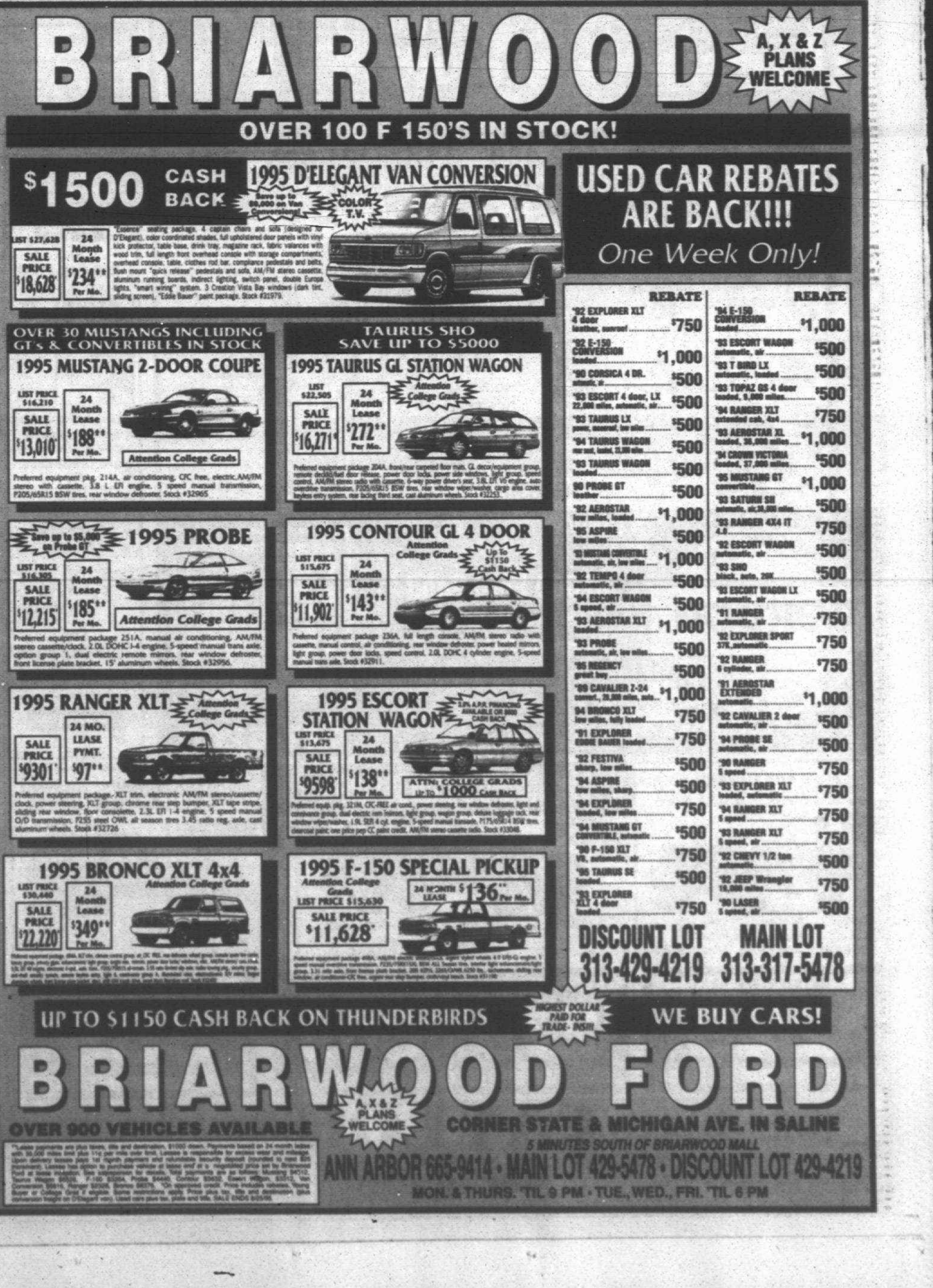

BRIARWOOD
A, X & Z PLANS WELCOME
OVER 100 F 150'S IN STOCK!

$1500 CASH BACK
1995 D'ELEGANT VAN CONVERSION
Save up to $8,000 on Van Conversions!
COLOR T.V.
LIST $27,628
SALE PRICE $18,628*
24 Month Lease $234** Per Mo.
"Essence" seating package, 4 captain chairs and sofa (designed for D'Elegant), color coordinated shades, full upholstered door panels with vinyl kick protector, table base, drink tray, magazine rack, fabric valances with wood trim, full length front overhead console with storage compartments, overhead console, table, clothes rod bar, compliance pedestals and belts, flush mount "quick release" pedestals and sofa, AM/FM stereo cassette, aluminum running boards, indirect lighting, switch panel, double Europa lights, "smart wiring" system, 3 Creation Vista Bay windows (dark tint, sliding screen), "Eddie Bauer" paint package. Stock #31979.

USED CAR REBATES ARE BACK!!!
One Week Only!

	REBATE		REBATE
'92 EXPLORER XLT 4 door leather, sunroof	$750	'94 E-150 CONVERSION loaded	$1,000
'92 E-150 CONVERSION loaded	$1,000	'93 ESCORT WAGON automatic, air	$500
'90 CORSICA 4 DR. automatic, air	$500	'93 T BIRD LX automatic, loaded	$500
'93 ESCORT 4 door, LX 22,000 miles, automatic, air	$500	'93 TOPAZ GS 4 door loaded, 5,000 miles	$500
'93 TAURUS LX power, sunroof, low miles	$500	'94 RANGER XLT extended cab, 4x4	$750
'94 TAURUS WAGON [illegible]	$500	'93 AEROSTAR XL loaded, 30,000 miles	$1,000
'93 TAURUS WAGON loaded	$500	'94 CROWN VICTORIA loaded, 27,000 miles	$500
'90 PROBE GT leather	$500	'95 MUSTANG GT convertible	$1,000
'92 AEROSTAR low miles, loaded	$1,000	'93 SATURN SH automatic, air, 30,000 miles	$500
'95 ASPIRE low miles	$500	'93 RANGER 4X4 IT 4.0	$750
'93 MUSTANG CONVERTIBLE automatic, air, low miles	$1,000	'92 ESCORT WAGON automatic, air	$500
'92 TEMPO 4 door automatic, air	$500	'93 SHO black, auto, 26K	$500
'94 ESCORT WAGON 5 speed, air	$500	'93 ESCORT WAGON LX automatic, air	$500
'93 AEROSTAR XLT loaded	$1,000	'91 RANGER automatic, air	$750
'93 PROBE automatic, air, low miles	$500	'92 EXPLORER SPORT 37K, automatic	$750
'95 REGENCY great buy	$500	'92 RANGER 6 cylinder, air	$750
'89 CAVALIER Z-24 [illegible]	$1,000	'91 AEROSTAR EXTENDED automatic	$1,000
'94 BRONCO XLT low miles, fully loaded	$750	'92 CAVALIER 2 door automatic, air	$500
'91 EXPLORER EDDIE BAUER loaded	$750	'94 PROBE SE automatic, air	$500
'92 FESTIVA sharp, low miles	$500	'90 RANGER 5 speed	$750
'94 ASPIRE low miles, sharp	$500	'93 EXPLORER XLT loaded, automatic	$750
'94 EXPLORER loaded, low miles	$750	'94 RANGER XLT 5 speed	$750
'94 MUSTANG GT CONVERTIBLE, automatic	$500	'93 RANGER XLT 5 speed, air	$750
'90 F-150 XLT V8, automatic, air	$750	'92 CHEVY 1/2 ton automatic	$500
'95 TAURUS SE loaded	$500	'92 JEEP Wrangler 15,000 miles	$750
'93 EXPLORER XLT 4 door loaded	$750	'90 LASER 5 speed, air	$500

OVER 30 MUSTANGS INCLUDING GT's & CONVERTIBLES IN STOCK
1995 MUSTANG 2-DOOR COUPE
LIST PRICE $16,210
SALE PRICE $13,010*
24 Month Lease $188** Per Mo.
Attention College Grads
Preferred equipment pkg. 214A, air conditioning, CFC free, electric AM/FM stereo with cassette, 3.8 L EFI engine, 5 speed manual transmission, P205/65R15 BSW tires, rear window defroster. Stock #32965

TAURUS SHO SAVE UP TO $5000
1995 TAURUS GL STATION WAGON
Attention College Grads
LIST $22,505
SALE PRICE $16,271*
24 Month Lease $272** Per Mo.
Preferred equipment package 204A, front/rear carpeted floor mats, GL decor/equipment group, remote decklid/fuel door release, power door locks, power side windows, light group, speed control, AM/FM stereo radio with cassette, 6-way power drivers seat, 3.0L EFI V6 engine, auto overdrive transmission, P205/65R15 BSW tires, rear window wiper/washer, cargo area cover, keyless entry system, rear facing third seat, cast aluminum wheels. Stock #32253

Save up to $5,000 on Probe GT
1995 PROBE
LIST PRICE $16,305
SALE PRICE $12,215*
24 Month Lease $185** Per Mo.
Attention College Grads
Preferred equipment package 251A, manual air conditioning, AM/FM stereo cassette/clock, 2.0L DOHC I-4 engine, 5-speed manual trans axle, option group 1, dual electric remote mirrors, rear window defroster, front license plate bracket, 15' aluminum wheels. Stock #32956.

1995 CONTOUR GL 4 DOOR
Attention College Grads
Up to $1150 Cash Back
LIST PRICE $15,675
SALE PRICE $11,902*
24 Month Lease $143** Per Mo.
Preferred equipment package 236A, full length console, AM/FM stereo radio with cassette, manual control, air conditioning, rear window defroster, power heated mirrors, light group, power door locks, speed control, 2.0L DOHC 4 cylinder engine, 5-speed manual trans axle. Stock #32911.

1995 RANGER XLT
Attention College Grads
SALE PRICE $9301*
24 MO. LEASE PYMT. $97**
Preferred equipment package, XLT trim, electronic AM/FM stereo/cassette/clock, power steering, XLT group, chrome rear step bumper, XLT tape stripe, sliding rear window, floor consolette, 2.3L EFI I-4 engine, 5 speed manual O/D transmission, P255 steel OWL all season tires 3.45 ratio reg. axle, cast aluminum wheels. Stock #32726

1995 ESCORT STATION WAGON
2.9% A.P.R. FINANCING AVAILABLE OR $400 CASH BACK
LIST PRICE $13,675
SALE PRICE $9598*
24 Month Lease $138** Per Mo.
ATTN: COLLEGE GRADS UP TO $1000 CASH BACK
Preferred equip. pkg. 321M, CFC-FREE air cond., power steering, rear window defroster, light and convenience group, dual electric rem mirrors, light group, wagon group, deluxe luggage rack, rear window wiper/washer, 1.9L SEFI 4 cyl. engine, 5-speed manual transaxle, P175/65R14 BSW tires, clearcoat paint; one price pep CC paint credit, AM/FM stereo cassette radio. Stock #33048

1995 BRONCO XLT 4x4
Attention College Grads
LIST PRICE $30,440
SALE PRICE $22,220*
24 Month Lease $349** Per Mo.
[illegible]

1995 F-150 SPECIAL PICKUP
Attention College Grads
LIST PRICE $15,630
24 MONTH LEASE $136** Per Mo.
SALE PRICE $11,628*
[illegible]

DISCOUNT LOT 313-429-4219
MAIN LOT 313-317-5478

UP TO $1150 CASH BACK ON THUNDERBIRDS
HIGHEST DOLLAR PAID FOR TRADE-INS!!!
WE BUY CARS!

BRIARWOOD FORD
A, X & Z PLANS WELCOME
OVER 900 VEHICLES AVAILABLE
CORNER STATE & MICHIGAN AVE. IN SALINE
5 MINUTES SOUTH OF BRIARWOOD MALL
ANN ARBOR 665-9414 • MAIN LOT 429-5478 • DISCOUNT LOT 429-4219
MON. & THURS. 'TIL 9 PM • TUE., WED., FRI. 'TIL 6 PM

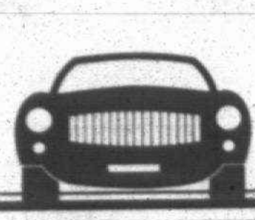

AUTOMOTIVE

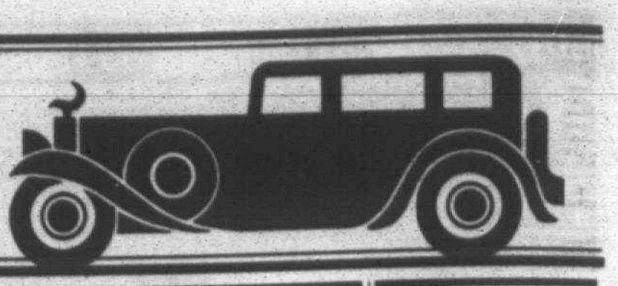

840 Chevrolet

CAVALIER 1994, z-24, 21000 miles, 5 speed, fully equipped, under warranty. $11,900. (810) 347-3708

CELEBRITY 1987. All power. 77,000 miles, good condition. $2900. (810) 380-8154

CELEBRITY 1989 - 4 cylinder, automatic, air, power steering/brakes. $2500. After 5:30pm. 313-981-0187

CELEBRITY 1988 - Dependable! New tires & fuel injection, recent oil change. $700/best. 810-348-6672

CELEBRITY 1988 Wagon - V6, air, power locks, 90,000 miles, $1,800/best. Call (313) 595-8522

CORSICA 1993 LT - V6, air, most options, 39,000 miles, am/fm/stereo. Asking $8,350/best. 810-363-2248

CORSICA 1991 - White, automatic, air, 4 door, power steering. Clean. $5980. 810-477-7958

EURO SPORT 1988, 4 door, 4 cylinder, loaded, 73,000 miles, looks & runs great. $3,250. 810-624-6187

CORVETTE 1994, Loaded. Reduced for quick sale. $24,995. Ask for Bob G. 458-5247 GORDON CHEVROLET

LUMINA 1990, 4 door, automatic, air, power windows/locks, tilt, cruise, 46,000 miles. Extra clean! Just $7495. 458-5243 ask for Ron GORDON CHEVROLET

LUMINA 1990 - Euro, 4 door, 48,000 miles, loaded, detailed, like new. $8295. (313) 453-7387

LUMINA 1991, Euro- full power, V6, like new, only $7988. "THE BIG STORE" CAMPBELL DODGE 538-1500

LUMINA 1991, Euro-Sport. Must see this one. $8488. Tamaroff Dodge 810-354-6600

LUMINA 1990 EURO - V6, black, loaded, 62,000 miles, super sharp. $6,995. After 6pm (810) 473-5842

LUMINA 1992 Z34 - Black/grey. Loaded. 36,000 miles. $12,700 or offer. 810-391-7627

LUMINA 1993- Z34, 2 door, red, loaded, alarm. $9,750. After 6 810-649-0152 or day 313-258-7683

842 Chrysler

CHRYSLER LHS 1994, top of the line luxury, only $18,990.
FOX HILLS
Chrysler-Plymouth-Jeep-Eagle
313-455-8740 313-961-3171

FIFTH AVENUE 1987- all power, leather, 60,000 miles, looks/runs good. $4700/best. (810) 698-4963

INTREPID 1993 ES, red, gold wheels, leather, Infinity stereo, CD, power package, 3.5 V6, anti-lock brakes, cruise. Hot. 42,000 miles, $15,900/Best offer. (810) 652-6772

★ LEBARON 1992 convertible. White/red, CD, radar detector, 34,104 miles. $10,950/best. (810) 661-8041

LEBARON 1993 Convertible. Mint condition. Must sell. $10,300. (313) 522-1043

LEBARON 1992 convertible, all options, immaculate, very low miles, extendedt warranty. $119 mo. 20 minute credit approval by phone. OAC. TYME AUTO (313) 455-5566

LEBARON CONVERTIBLES 1990-92 V6, power, air, from $6995. Livonia Chrysler-Plymouth (313) 525-7604

LEBARON 1990 LE - burgundy. Loaded, newer transmission. Excellent condition. $4950. 810-684-1454

LEBARON 1989 - many new parts, runs. $500. (810) 231-3375

LEBARON 1985 - Most options, good condition, $1,500. Call 810-649-0861, or 313-259-4059

LEBARON 1992 - V6, 30,000 miles, all power, A-1 condition. $9,000. Call (313) 884-9261

LHS 1994, loaded, full power, $17,988. "THE BIG STORE" CAMPBELL DODGE 538-1500

LHS 1994, mint, black/silver, warranty, 26,000 miles, gray leather. $19,960. (810) 476-8590

NEON 1995 Sport, 4 door, automatic, air, power locks, mirrors, tilt, cruise, much more! 2 to choose. From $11,995. Livonia Chrysler-Plymouth (313) 525-7604

844 Dodge

ARIES 1987 - Clean. Air blows ice cold. Runs great. $1495. SOLD

CHARGER 1987, needs work, best offer. (313) 207-8559

COLT 1991, red, excellent condition. (810) 788-9268

COLT 1991, 4 speed, stereo, 40,000 miles, red, very clean. $3,150. (313) 941-7065

DAYTONA 1993, automatic, air, 29,000 miles, only $8990.
FOX HILLS
Chrysler-Plymouth-Jeep-Eagle
313-455-8740 313-961-3171

DAYTONA 1992 ES - loaded, sunroof, V6, automatic, white w/red interior, new brakes & shocks, 44,000 adult miles. $8,450. 810-626-7408

DAYTONA 1993 IROC, white, loaded, manual, transferrable warranty. $9350 (810) 619-9392

DAYTONA 1989 SHELBY. 74,000 Miles, T-tops, air. $4200. Call: (313) 255-6780

DODGE 1991 - air, automatic, 100,000 miles, burgandy, excellent condition. $3,500. (313) 455-2774

DYNASTY 1992, LE - Full power. Must see to believe. Only $8488. "THE BIG STORE" CAMPBELL DODGE 538-1500

INTREPID 1993 ES - low miles. Leather: excellent. $13,900. Bob: 810-851-7506 or 810-363-7275

NEON 1995 - Sport, automatic. Excellent condition. Low miles, loaded. $11,500/Best (810) 642-9434

SHADOW 1991 Convertible - Automatic, am-fm cassette. 47,000 miles. $7500 or best offer. 810-477-4943

SHADOW 1993 Convertible - Automatic, air, full power, $9488. "THE BIG STORE" CAMPBELL DODGE 538-1500

SHADOW ES 1989, automatic, air, full power, low miles, $4988. "THE BIG STORE" CAMPBELL DODGE 538-1500

SHADOW ES 1992. Convertible. Loaded. Low mileage. Excellent condition. $9500. (810) 305-9947

SHADOW 1991 - ES convertible. Florida car, excellent condition, low miles. $7500/best. 313-422-9369

SHADOW 1992 - ES, excellent, emerald, 18,000 miles, 4 cylinder, air. $6850. 313-522-5520; 810-683-2561

SHADOW 1992, real clean, automatic, air, stereo. 20,000 miles. $5200. SOLD

STEALTH 1993 ES - 5 speed, 6 changer CD, power sunroof, alarm, mint, $16,800. 810-960-0260

846 Eagle

TALON 1995 AWD PSI TURBO Red, 5-speed, sunroof, black leather seats, racing wheels, alarm with $2500 sound system included. $20,900. 5,000 miles. $19,900 w/o sound system. 313-427-3528

TALON 1992- power brakes/steering, air, sunroof, Viper alarm, red, 58,000 miles, CD, great condition, $8800. 313-728-5011

TALON 1991 - silver, excellent condition, sunroof, 50,000 miles, 4 cylinder. (810) 994-9757

When You Need Help Call 1-800-CAR-LOAN®

"I needed help getting a car loan but, I didn't know where to turn. Then, I called 1-800-CAR-LOAN and my problems were solved."

The call is–
★ FREE
★ CONFIDENTIAL
★ NO HASSLES

1-800-CAR-LOAN®
24 hours a day,
7 days a week

Call 1-800-CAR-LOAN® NOW!

1-800-CAR-LOAN

848 Ford

ASPIRE 1994, 4 door, automatic, air, loaded, $8,994. DEMMER FORD (313) 721-2600

COUNTRY SQUIRE 1988 Station wagon. 88,000 mi, very good. Loaded. $3800/best 313-261-0197

CROWN VICTORIA 1988, 4 door. Loaded. Excellent condition. $4300. (810) 486-6441

CROWN VICTORIA 1986, loaded, AET tested, runs good, $1475 or best offer. (810) 828-7691

CROWN VICTORIA 1993, "POLICE PKG" loaded, police interceptor, motor, power window & locks, cruise, tilt, $14,993. DEMMER FORD (313) 721-2600

CROWN VICTORIA 1995 XL - 114 Package, leather, 7,100 miles. $18,175. Plymouth. 313-453-0298

ESCORT 1986 - air, needs work. Best offer. (313) 427-1371

ESCORT 1991 - automatic, air, moonroof, new tires, alarm. 75,000 miles. $4800/best. (313) 261-9505

ESCORT 1988 - Automatic, runs good; looks bad; new tires, etc. $500/best offer SOLD

ESCORT 1986, back to school special, clean body, runs like new - $995 or best offer Cellular phone 608-4259

ESCORT 1993, 4 door, air, automatic, sharp! 20,600 miles. Don't miss at $9295.
CRISSMAN
1-800-368-3325

ESCORT 1989, 4 door, automatic, 56,000 miles. Just $2995! Great back to school car! $2995. Call 458-5244 - Ask for Bob Coon GORDON CHEVROLET

ESCORT 1988½, 2 door, excellent condition, 52000 miles, red, sunroof, Asking $2900. (810) 652-2760

ESCORT 1989, 2 door LX, new tires, 100,000 miles, in good condition. $1200. Call (313) 981-0444

ESCORT 1995, 2 door LX Sport, 5 speed transmission, air conditioning, power moon roof. Only 9,200 miles, Ins. Stock #P6958, $9988
BLACKWELL
FORD
(313) 453-1100

ESCORT 1988 4 door, very well maintained, 65,000 miles, everything but air. $2100. (313) 533-8108

ESCORT EXP 1987 1 owner. Runs good. $1600/best. (313) 464-6478, 810-755-8430

ESCORT 1988 GL-Automatic, air, power. 82,000 miles. Clean. $2000. 810-473-1480

ESCORT 1994 - Green/grey, 5 speed, am/fm/cassette, premium sound stereo, Must sell by Sept. 23. $7,500/best. (810) 340-0699

ESCORT 1993 GT - air, roof, cruise, premium sound, 5 yr/75,000 mi warranty, 5 speed, new tires, rear defog. Great condition $7900 810-626-6859

ESCORT 1991 GT 2 dr., air, automatic, cassette. $4700 or best offer. 313-913-4028

ESCORT 1989 GT, good condition, 5 speed. 84000 miles, original owner. $3500/best. Amy (313) 464-2651.

ESCORT, 1988½ GT - Gray/burgundy, excellent condition, 60,000 miles. $2800 or best. SOLD

ESCORT - 1986 GT high miles. Looks great, runs great. $1250 313-455-6728

ESCORT 1993 - GT. 18,000 miles, 5 speed, all options, alarm, 10 CD. $8,000/Best. (810) 879-8419

ESCORT 1987, GT, 5 speed, red, air, power steering & brakes, tilt, stereo, excellent. $1790 (810) 347-6175

ESCORT 1991, GT, white, 5 speed. 61,000 miles. $5000. Great condition. (313) 846-3566

ESCORT 1991 LX - automatic, air, 53,000 miles, nice, female owned. Must sell, $4,300 (313) 416-1013

ESCORT 1989 LX - black/grey interior, 5 speed, 94,000 miles. Good condition, $2,500/best. 313-459-4544

ESCORT 1991 LX 4 door, automatic, air, power steer/brakes, 62,000 miles, [illegible]. After 6, (810) 380-5930

ESC[illegible] 1993 LX, 4 door, 2 door, Wagons, automatic, air, low miles, from only 47,993. DEMMER FORD (313) 721-2600

ESCORT 1992 LXE, 4 door, excellent condition, loaded, $7700. (810) 477-0444.

ESCORT 1991 LX Hatchback. Automatic, air, clean, 83,000 miles, $3100. 810-474-4489

ESCORT 1993 LX Wagon, automatic air, power, 27,000 miles, only #7995 Livonia Chrysler-Plymouth (313) 525-7604

ESCORT 1986, many newer parts, runs good, $750. (313) 981-0442

ESCORT 1988 - many new parts, automatic, silver. Good condition, $500. After 5pm. (313) 595-4451

ESCORT 1988 - 44,000 miles, low maintenance, new tires, 3 door hatchback. (313) 421-7534

ESCORT 1991 - original owner, 58,000 miles, 4 speed, automatic, air, AM/FM, hatch. Minor scratches. New tires/battery. Good running condition. Asking $6000. (313) 261-5624

ESCORT 1987 Pony - 2 door hatchback, $525 or best offer. Call: (313) 416-3348

ESCORT STATIONWAGON, 1993. Red. Air. Cassette. 46,000 miles. $6,500 or best. (313) 454-1433

ESCORT 1995 Station Wagon, Automatic, air conditioning, stereo cassette. Only 7,200 miles, blue. Stock #P7133, $10,788.
BLACKWELL
FORD
(313) 453-1100

ESCORT 1990, wagon, dark red, dark charcoal interior, automatic, air, hurry only a few 100 of these left. $2699 TYME AUTO (313) 455-5566

ESCORT 1993 Wagons, LX, mocha frost, 5 speed, air, only 23,000 miles, From $6,988.
FAIRLANE FORD
(313) 582-1172

EXCORT 1991 LX - White/gray, 5 speed, air, cruise, new tires/brakes. Very clean. $3,600. 313-538-7412

FESTIVA 1991, automatic, good miles, only $4440.
FOX HILLS
Chrysler-Plymouth-Jeep-Eagle
313-455-8740 313-961-3171

FESTIVA 1990, square little car, 35 mpg, ivory, dark charcoal interior, am/fm stereo, no style but the price is right! $2999 TYME AUTO (313) 455-5566

FORD 1989 CONVERSION VAN, V8, dual air, power windows/locks, sofa, captains chair, running boards, luggage rack, 351 V8, $8995. MONDAY ONLY

GAGE OLDS
1-800-453-4243

LTD II 1977 - Looks/runs great. 4 door. Dark green. Automatic. $1100 or best. 313-463-6345

MAVERICK 1975 Grabber, 302 V.8, $950. Also, Lincoln, 1983 Mark VI, 2 door. $1250. (810) 349-2771

JACK DEMMER
FORD
AFFORDABLES

AEROSTAR 1990 Edie Bauer, extended wagon, 6 cylinder, dual air, power windows $6,195.

CAMARO 1992 RS, V8, automatic, air, power windows & locks, cassette, T-tops, $9495

CHEVY 1991, S-10, 5 speed, 90,000 miles, $3,695.

F150 1988 XLT, 6 cylinder, 5 speed, air 80,000 miles, $5,595.

TEMPO 1992, automatic, air, tilt, cassette, 42,000 miles, $4,995.

TOPAZ 1991, automatic, air, power windows & locks, tilt, cassette, $4,995.

ACHIEVA 1993, 4 door, automatic, air, power windows, locks & seat, tilt, cruise, CD, 24,000 miles, $8,995.

GRAND AM 1993, SE, automatic, air, power windows locks, cassette, 39,000 miles, $9995.

SPIRIT 1993, automatic, air, power windows & locks, $8,495.

ESCORT 1993, 4 door, 5 speed, air, cassette, sharp, $6,295.

HORIZON 1989, automatic, air, 62,000 miles, sharp, $3295.

ESCORT 1987, 4 door, 5 speed, air, cassette, 73,000 miles, $2295.

TEMPO 1990, automatic, air, tilt, power locks, cassette, $3995.

CAVALIER 1990, 2 door, automatic, air, FM, cruise, $4,495.

GRAND PRIX 1990, 4 door, 6 cylinder, automatic, air, power windows & locks, tilt, cruise, cassette, $5,395.

CORSICA 1990 LTZ, 6 cylinder, automatic, air, power windows & locks, cassette, $5,395.

MUSTANG 1989, automatic, 4 cylinder, power windows & locks, cassette, cruise, $4,895.

LESABRE 1987, 6 cylinder, automatic, air, power windows, locks & seat, tilt, cruise, $3695

EXP 1988, automatic, air, sunroof, cassette, $3295.

GRAND AM 1989, automatic, air, power windows & locks, tilt, cruise, cassette, $4,695.

TEMPO 1989 GLS, 4 door, 5 speed, air, tilt, cruise, cassette, power locks, $2,995.

GRAND MARQUIS 1989 GS, V8, automatic, air, power windows locks & seat, tilt, cassette, cruise, 71,000 miles, $5,995.

TEMPO 1987, 4 door, automatic, $2195.

GRAND MARQUIS 1985, 4 door, V8, automatic, air, power windows, locks & seat, clean, $3295.

GMC 1989 SUBURBAN, 5 passenger, SLE, V8, automatic, air, $11,495.

FORD 1986 F150, V8, automatic, air, XLT, 56,000 miles, $4,995.

STORM 1992, automatic, air, cassette, 33,000 miles, $6,995.

MARK III 1993, Conversion van, 4.3 cd, automatic, air, power windows, power locks, cassette, 19,000 miles, TV, $15,495.

E150 1989 FORD Conversion van, V8, automatic, power windows, locks, cassette, TV, 33,000 miles, Gorgeous!!! $10,295

F350 1986 CUBE PARCEL delivery, 351, V8, automatic, air, FM, 64,000 miles, extra, extra, extra clean, $5,395.

JACK DEMMER
FORD
AFFORDABLES
313-721-5020

MAVERICK 1977, new tires, good work car. Call Randy after 5pm 313-425-1546.

MUSTANG 1992 Convertible-15,300 miles. Excellent condition. Stored in Winter. $14,000. 810-632-5858

MUSTANG 1989 CONVERTIBLE 5.0 LX, white, loaded! Excellent condition. $7800/Best. 810-588-8855

MUSTANG 1994, Convertible, A.B.S. Brakes, 5 speed, air, full power keyless entry, only 4,000 miles: $16,994. DEMMER FORD (313) 721-2600

MUSTANG 1991 convertible, 65,000 miles, wintered stored, female owner. $5000; (810) 231-3375

MUSTANG, 1986 4 Cylinder, manual transmission, rebuilt engine, new exhaust. $1100. (313) 397-0283

MUSTANG, 1973 - 2 door, 351C 4V 4-speed, original owner. Collector car. $5000. 313-462-6328

MUSTANG 1986, 5.0 GT, automatic, sunroof, CD player. Red & ready, new tires. Hurry only $3,995. Call Mark 458-5246 GORDON CHEVROLET

MUSTANG, 1990 GT Convertible. Red, Air, automatic, leather, warranty, 16,000 adult miles, stored winters, $11,900. 313-425-9678

MUSTANG 1992 - GT. Convertible, red/white, leather, 5 speed, 25,000 miles. $13,000. (810) 375-2033

MUSTANG 1987 GT 5.0 Convertible Black. Loaded. New exhaust. $8500 or best. 313-722-4004

MUSTANG GT convertible 1990, red, leather, immaculate, 25,000 mi. No winters, loaded. $14,000/best (810) 435-6672

MUSTANG 1995 GT, convertible, red/white leather interior, white top, low miles. $19,200. 810 978-2148

MUSTANG 1993 GT Convertible. 22,000 miles, leather, alarm, CD ... Loaded. Mint condition. Must see! Leave message. 810-477-1758.

MUSTANG 1993 GT Convertible, 5.0 V8, automatic, full power. Only 15,400 miles. Triple black. Stock #U7141., $15,988.
BLACKWELL
FORD
(313) 453-1100

MUSTANG 1992 GT, 5.0, great shape, performance-exhaust. Asking $11,000. (313) 421-5052.

MUSTANG 1988 GT - 5.0 liter, 5 speed, loaded, 23,000 miles, like new, asking $8200 313-420-8137

MUSTANG 1991 GT, loaded, mint, leather-moonroof, 1 owner, 30,000 miles. $9500 (313) 464-0776

MUSTANG 1992, GT, 5.0L, V8, automatic, air, loaded, $10,992. DEMMER FORD (313) 721-2600

MUSTANG GT'S - 3 in stock! 5-speed, 2 automatic, all loaded, starting from $14,788. Stock #6-500.
FAIRLANE FORD
(313) 582-1172

MUSTANG 1990 GT, 5 speed, loaded, low miles, window tint, alarm, $8700 or best. 313-422-2402

MUSTANG 1994 GT, V8, 5 speed, air, loaded, only 15,000 miles, $15,994. DEMMER FORD (313) 721-2600

MUSTANG 1989 GT white, 73,000 mi., custom wheels, alarm/remote, classy cassette. $6800 firm. (810) 471-5179

MUSTANG GT 1995, 5.0 V8, automatic, air, full power, tilt, cruise, only 7,3000 miles. Red with leather trim. Stock#U7053, $17,588.
BLACKWELL
FORD
(313) 453-1100

MUSTANG 5.0 1992, loaded, automatic, sunroof, spoiler, duel exhaust. $9999 (810) 598-7079

MUSTANG 1990 LX - Automatic, am/fm cassette, power windows/locks/mirrors, no rust. $5250. 313-537-6603

MUSTANG 1991, LX, black convertible, excellent condition, 38,000 miles, loaded. $12,000. 313-537-0770 Home 313-722-5801

MUSTANG 1989 LX 4 cylinder, manual, well equipped, very good condition. $3900/best. (810) 476-4852

MUSTANG 1990 LX - 5.0 liter, convertible, 5 speed, white, black leather, am/fm/cd, air, power windows/locks, alarm, stored winters, 36,300 miles, like new. $9,900. Call: (313) 462-6039

MUSTANG 1993 LX, V-8, black, automatic, alarm, excellent condition, warranty. $11,000. 810-848-9036.

MUSTANG 1995 - white, fully loaded. Excellent condition, $17,000 or best offer. (313) 513-7740

PROBE 1989, automatic, air, AM/FM cassette, low miles, $4900. OLSON OLDS (313)-261-6900

PROBE 1993-Black, 5 speed, like new, CD, new tires, air, low miles, $9999. Must sell! (810) 669-5069

PROBE 1995, Economical 4 cylinder engine, 5 speed, tilt & cruise. Only 15,700 miles. Seafoam Green. Stock #P7134, $11,988
BLACKWELL
FORD
(313) 453-1100

PROBE 19989, extra clean, TYME does it again, $3350 TYME AUTO (313) 455-5566

PROBE 1994, GL, black, loaded w/extras, low miles. $13,000/best. Must sell. Eves. 313-561-8911

PROBE 1993, GT, automatic, loaded, sunroof, sharp. Low miles. $13,300/best offer. (810) 828-7691

PROBE 1993, GT, automatic, air, full power, $11,793. DEMMER FORD (313) 721-2600

PROBE GT 1993, Loaded, showroom new! $14,495
CRISSMAN
1-800-368-3325

PROBE, 1993, GT, 24,000 miles, automatic, loaded, immaculate, black/black, $13,600 firm. 810-355-8103

PROBE 1993 GT-1 owner, Black, automatic, CD, sunroof, like new. $11,900. (313) 287-7945

PROBE GT 1993. Red. High highway miles. 5 speed. Loaded. $12,000. (810) 969-2485

PROBE 1989 GT, 5 speed, power, sunroof, 55,000 miles, dark red, good condition. $5600. (810) 661-5026

PROBE 1992 GT-Turbo charged manual. 34,000 miles. Loaded. Sunroof. $9350.00 810-788-8961

PROBE 1989 GT Turbo, loaded, immaculate, runs great. A must see car! $4500/best. 810-634-5972

PROBE 1993 GT-White/grey leather. Loaded. Excellent condition. 28,000 miles. $12,500. 810-731-5409

PROBE 1989 LX-air, automatic, loaded, 84,500 mi, new transmission/tires $5000 313-729-1580

PROBE 1990 LX. Fully loaded. 57,000 miles, extended warranty. Call Jerry 313-326-1023

PROBE 1990 LX - Power windows/locks & moonroof & more. $4000. 313-845-1906

PROBE 1993, red, 5 speed, air, sunroof, 25,000 miles. $9000. (313) 422-7472

PROBE 1990 - 5 speed, sunroof, fully loaded. Excellent condition. $4500/negotiable. 810-355-9672

PROBE 1990, v-6, loaded, sunroof, $5000 (810) 543-3610

TAURUS 1989 - air, 136,000 miles, new tires, tape, $2400/negotiable. Call after 6pm. 810-344-4959

TAURUS 1990, automatic, air, power locks, stereo, 154,000 miles, $800. Company car for sale. Call Mon.-Fri., 8-4, or leave message after hours. (810) 901-0040 Ex. 239

TAURUS 1987, automatic, air, V6, $4700. OLSON OLDS (313)-261-6900

TAURUS 1987, 4 cylinder, air, 98,000 miles, runs good, body great shape. $2500/best. 313-532-5008

TAURUS 1991 Fully loaded, all highway miles, excellent condition. $4000/best (313) 533-3384

TAURUS 1992 GL. Air, 4 door, airbag, SeaFoam green, best offer (313) 421-1895

TAURUS 1993 GL, 4 door, automatic, air, V6, full power, low miles, $10,993. DEMMER FORD (313) 721-2600

TAURUS 1990 GL - 100,000 miles, runs like new, new tires/brakes, clean, loaded. $4500. 313-459-6324

TAURUS 1990 GL, Station Wagon, loaded. $6,995. Low miles, new tires/brakes, excellent. 313-453-2307

TAURUS 1989, GL Wagon, automatic, air, V6, full power, only 64,000 miles, $5,989. DEMMER FORD (313) 721-2600

TAURUS 1993 lx, abs, leather, 16,000 miles, warranty. $12,500. After 4pm SOLD

TAURUS 1993 LX - 3.8 liter, ABS brakes, 9,400 miles! Mint, loaded, more. $12,900/best. 810-553-7187

TAURUS - 1989 1-owner, average mileage, fully equipped. Looks & runs good. $4500. SOLD

TAURUS 1992 - Senior Citizen owned, 20,000 miles, excellent condition, fully loaded, estate sale. $8,900. Call: (810) 855-4368

TAURUS 1993 SHO automatic low miles, excellent condition loaded. 1989 Taurus, good condition. (313) [illegible]

TAURUS 1995 SHO, leather, moon CD player, loaded, 13,00 miles! $19,995. DEMMER FORD (313) 721-2600

TAURUS 1991 SHO - 52,000 miles, loaded, moonroof, new tires, $9200. (810) 477-4735

TAURUS WAGON - 1991 loaded, $4800. 1990 Ford Tempo ESP plus $4500. Sell! Moving! 313-981-3511

TAURUS 1989 Wagon, loaded, full power, priced to sell! $5988 "THE BIG STORE" CAMPBELL DODGE 538-1500

TAURUS 1989 Wagon, loaded, full power, priced to sell! $5988. "THE BIG STORE" CAMPBELL DODGE 538-1500

TAURUS 1993 Wagon, 7 passenger, air, cruise, 18,000 miles, $14,000. (810) 435-2733

T-BIRD 1993 LX, automatic, air, power window & locks, cruise, tilt "green" $9,993. DEMMER FORD (313) 721-2600

T-BIRD 1995 LX, automatic, air V8, like new, only 13,000 miles, $15,440.
FOX HILLS
Chrysler-Plymouth-Jeep-Eagle
313-455-8740 313-961-3171

This Exit to Great Deals
$0 DOWN
BEST PRICES CLEARLY MARKED ON EACH VEHICLE!

1995 MARK III FULL SIZE 3/4 TON CONVERSION
Air conditioning, power windows, power locks, tilt wheel, speed control, AM/FM with seek and scan, cassette and clock, wood trim accessories throughout, overhead lighting, bi-fold sofa and more. Stock #40963.
GM Employees & Eligible Relatives Save additional 5%
WAS $26,386 RED TAG $18,499*
LEASE FOR $353** 0 Down 36 Months

1995 FULL SIZE 3/4 TON TIARA CONVERSION
WAS $32,071 RED TAG $23,642* LEASE FOR $442** 0 Down 36 Months

1995 ASTRO HIGH TOP CONVERSION "Leather Interior"
WAS $28,931 RED TAG $22,469* LEASE FOR $439** 0 Down 36 Months

1995 MARK III FULL-SIZE 3/4 TON HIGH TOP CONVERSION
WAS $29,475 RED TAG $21,885* LEASE FOR $421** 0 Down 36 Months

1995 FULL SIZE 3/4 TON TIARA CONVERSION
WAS $33,164 RED TAG $24,735* LEASE FOR $462** 0 Down 36 Months

1995 FULL SIZE 3/4 TON CONVERSION
WAS $29,353 RED TAG $20,899* LEASE FOR $392.35** 0 Down 36 Months

1995 JAYCO CAMPER 3/4 TON FULL-SIZE HIGH TOP
WAS $37,189 RED TAG $28,935* LEASE FOR $542** 0 Down 36 Months

1995 CAMARO
WAS $19458 RED TAG $16,830* LEASE FOR $309.44** 36 Months

1995 LUMINA MINIVAN
WAS $19,473 RED TAG $16,698* LEASE FOR $290.88** 0 Down 24 Months

1995 GEO PRIZM
WAS $13,645 RED TAG $12,927* LEASE FOR $184.04** 36 Months

A STEWART MANAGEMENT GROUP CO.
THE ORIGINAL GORDON ONE PRICE DEALER
CHEVROLET GEO
31850 Ford Road
Just West of Merriman
Garden City
427-6200

'95 CHEROKEE SPORT 4 DR
• 26E Pkg. • 4.0L 6 Cyl. • Auto Trans. • Air Cond. • Am/Fm Stereo • Sport Wheels • Rear Wiper • Roof Rack • And Much More
CHRYSLER EMP. PRICE $229* $0 DOWN 36 MONTHS

1996 GRAND CHEROKEE LAREDO
• 26E Pkg. • 4.0L 6 Cyl. • Auto Trans. • Air Cond. • Pwr. Wind. & Locks • Am/Fm Cass. • Dual Air Bags • Anti-Lock Brakes • Alum. Wheels
CHRYSLER EMP. PRICE $279* $0 DOWN 30 MONTHS
EVERYONE'S PRICE $309* $0 DOWN 42 MONTHS

'95 GRAND CHEROKEE "LIMITED"
5 TO CHOOSE
• 28C Pkg. • 5.2L V8 • Auto • Air Cond. • Pwr. Everything • Leather • Anti-Lock Brakes • Infinity Sound System • And Much More
EVERYONE'S PRICE $389* $0 DOWN 24 MONTHS

Tom Szott's TAYLOR Jeep/Eagle
12100 TELEGRAPH - 3 miles South of I-94 - TAYLOR
946-8200
Mon. & Thurs. 9 a.m. - 9 p.m. Tues., Wed., Fri. 9 a.m. - 6 p.m. ALL OFFERS END 8/25/95
Infinity Systems

---

848 Ford

T-BIRD 1994 LX, 13,500 miles, automatic, air, am/fm, loaded. $13,000. 313-420-2340

T-BIRD 1989 LX 80,000 Miles, power windows/locks/seats, tilt, cruise, am/fm cassette, new brakes & Michelin tires last 6 mo. 1 owner $5600. 313-522-0378

T-BIRD 1994 LX, moonroof, automatic, air, loaded, only 13,000 miles, $13,994. DEMMER FORD (313) 721-2600

T-BIRD 1993 LX Sunset Red, all power, excellent condition, 26,000 miles. $10,900. 810-391-4811

T-BIRD 1988 - Turbo Coupe, 5 speed, sunroof. Runs Good. $2800/Firm. Call (313) 255-5767

T-BIRD 1988 Turbo coupe-Excellent condition. Low mileage. Power everything. $4900/best. (313) 427-0399

T-BIRD 1988, Turbo coupe, sunroof, fully loaded. $4995. Ask for Jim 458-5249. GORDON CHEVROLET

T-BIRD 1988, turbo coupe, red, automatic, air, loaded, $4600. OLSON OLDS (313)-261-6900

T-BIRD, 1988, V-8, loaded, runs good, well maintained, very good condition. $2,600/best. 810-373-3466

T-BIRD 1987, V-8, original owner, excellent condition, loaded, $2995 firm. 810-684-7220

TEMPO 1994 - 2door, loaded. Excellent condition, 10,000 miles. $8900/Best Offer. (313) 722-8842

TEMPO 1988, 2-door, 91,000 miles, automatic, $2000 or best offer. Leaving country. (810) 476-8837

TEMPO 1993 GL, automatic, air, low miles, black, $6,493. DEMMER FORD (313) 721-2600

TEMPO 1989 GLS, 4 door automatic, air, loaded, low miles. Great condition, $3975. (313) 326-3624

TEMPO 1987, has some rust, $1000 or best offer 313-721-1008

TEMPO, 1986 LX. 4 Door, automatic, air, rear defrost, gray, good body. 111,000 miles, $1,500. Call Fri, Sat, Sun. only. 12-8pm. SOLD

TEMPO 1988 LX 4 door, automatic, air, loaded. $2800. or best offer. (313) 532-8027

TEMPO, 1990, LX, 4 door, loaded. 68,000 miles. Excellent condition. $4,100. Must sell. (810) 626-1490

TEMPO 1987 - 89,000 miles. Automatic, air, am-fm, 2 door. Good condition. $1950/best. 810-683-4383

TEMPO, 1991, red, mint, 4 door, 88,000 miles, new tires/brakes, automatic, air, $3600. 810-254-3582

THUNDERBIRD, 1987, 1 owner, very clean, all power, CD player, well maintained. $3,500. 810-474-3719

THUNDERBIRD 1979. Runs great. OK body. $500 or best offer. (313) 425-1026

THUNDERBIRD 1990 Super Coupe - titanium, loaded, leather, super charged 3.8, 74,000 miles, beautiful car. $8500. Call after 3pm: (810) 542-7685

THUNDERBIRD 1987 Turbo Coupe - white, 84,000 miles, 1 owner; $3,200. After 6pm. -SOLD-

THUNDERBIRD 1988 - turbo coupe, original owner, garage kept, almost like new. $4,800. (810) 360-3727

THUNDERBIRD 1989, turbo coupe, dark charcoal with all options, a must see, extended warranty available. Cheap! TYME AUTO (313) 455-5566

THUNDERBIRD 1990 - V6, automatic, air, all power, 47,000 miles. Garage kept. $7000. 313-261-5562

THUNDERBIRD 1983 - very good condition, no rust, loaded, V8, 94,000 miles, $1,600. (313) 464-9188

850 Geo

METRO 1994, 2 door, standard transmission, 50mpg, 21,000 miles with balance of factory warranty. $5995. Call 458-5244 ask for Bob Coon GORDON CHEVROLET

METRO 1995, Great College Car! Low miles, air, cassette, $8895 or lease for $188. MORAN MITSUBISHI 810 353-0910

PRISM 1995 - All power, black, 9000 miles, Like new. $11,500. Days. (810) 549-0140; Eves. 810-661-8849

PRISM 1993 LSI, excellent condition, black, 4 door, loaded. $10,600. Days 810-352-8950; Eves. 810-651-0902

PRIZM, 1990 LSI Hatchback, automatic, air, 75,000 miles, $4,650. 810-689-7259 or 810-524-1475

SPECTRUM 1989 - white, 2 door, 5 speed, air, am/fm, cruise, 73,000 mi, great car $2400. 810-647-2192

STORM 1992, black, 39,000 miles, automatic, excellent running $6900 or best offer. (313) 459-0642

STORM 1993 - Clean fun car, cassette, tilt, & more, $6957 or lease for $159. MORAN MITSUBISHI 810 353-0910

STORM, 1992 GSi - 57,000 miles, mint condition, air, cassette, 3 yr. bumper-to-bumper warranty. $9000. 810-853-5499

TRACKER 1992, convertible, 4x4, new top, Kenwood stereo, alarm, excellent condition, $7100/best. 313-525-8445

TRACKER 1992 Convertible - Black. 2 wheel drive, 5 speed. 63,000 miles, am-fm stereo $6,500. 810-335-5072

TRACKER 1994 LSI Convertible, 4x4, automatic, air, am/fm/cassette, showroom condition, low miles, $11,495. (810) 476-5528

TRACKER, 1990 LSI, 4 x 4, air, convertible, new exhaust, runs perfect. 125,000 miles. $2400. SOLD

TRACKER 1993 - LSI, 4x4, convertible, automatic, air, am/fm/cassette. $9900. (810) 363-4764

TRACKER 1994, 5 speed, air, cassette. Only 16,000 miles. Priced to sell at $10,995. 458-5243 ask for Ron GORDON CHEVROLET

TRACKER 1990 4x4 Softtop - Clean, air, 5 speed. $6200. 313-459-7074

BRAND NEW
1994 BRAVADA
1994 Cutlass Supreme Convertible
$1000* Under Invoice
4 to choose from
* Invoice is not an actual net factory cost to dealer
Olds / Aurora
24555 Michigan Ave.
1 blk. W. of Telegraph • Dearborn
565-6500

852 Honda

ACCORD 1988, 2 door hatchback, 5 speed, air, high miles. Very good condition $3,000. (810) 588-5678

ACCORD 1991 EX - excellent, best offer over $10,000. (313) 416-1630

ACCORD, 1987 LX, automatic, loaded, excellent, hi-way miles 170,000, rustproofed, $4,000. 810-477-3541

ACCORD 1987-88 - LX, 4 door, fully loaded, 53,000 miles, immaculate, wife's car. $5900. (810) 650-9195

ACCORD 1992 LX, gray, 42,000 miles, AM-FM cassette, clean, $11,800 or best. (810) 740-6873

ACCORD 1986 LXi, 3 door hatchback, automatic, phone, 1 owner, looks good. $4575. 810-644-8404

ACCORD 1986 - LXI Hatchback, auto., loaded, excellent condition, rustproofed, 159,000 highway miles. $2500/Best. (810) 652-4822

ACCORD, 1992 lx - Manual, Cd player, air, all power, clean. 46,000 miles. $10,900 810-641-7235

ACCORD 1990 LX - Original owner. Mint condition. 80,000 miles. Must sell. 313-453-7171

ACCORD, 1993, LX, white, 5 speed, air, loaded, low mileage. $13,500 (810) 851-5413

CIVIC 1987, automatic, air AM/FM cassette, $1900. OLSON OLDS (313)-261-6900

CIVIC 1991 - Blue 2-door hatchback, stick, hwy miles, excellent condition, $3300. Berkley. 810-704-7655

CIVIC DX 1991 5 speed, 58,000 miles, mint condition, loaded. Asking $7500/best offer. (810) 363-8564

CIVIC 1992 LX - blue, automatic, loaded, 46,000 miles, $9800/best offer. (313) 480-3591

CIVIC, 1988, 5 speed, new tires, cassette, good condition, must see. $2,300/best. (313) 534-5473

CIVIC 1990 Wagon - light brown, air, cassette, excellent condition. $6,500. Eves til 10pm. (810) 355-5438

CRX 1989 - Black, Mechanic's Special. Mint condition. $2500/Best Offer. (313) 862-7776

CRX, 1984, looks & drives good, 45mpg. $1,500 or will traide for truck or minivan. (313) 928-5833

DEL SOL 1993 - low miles, excellent condition, loaded. 5 speed, under warranty. After 6pm 313-455-0601

HONDA ACCORD
1989-1994, 22 to choose
ACCORD'S, CIVIC'S, PRELUDE'S.
TAMAROFF 353-1300

LX 1993 - 43,000 miles, excellent. Ziebart annually, moonroof, new brakes. $12,800. (810) 698-2774

PRELUDE 1989, automatic, 4 speed, all power, cruise, AM-FM cassette, 48,700 mi. $8000. (313) 533-6666

PRELUDE 1985, gray, sunroof, 135,000 miles, runs great. $1800. 810-647-5495

PRELUDE 1988 SI. Automatic. Sun roof. Mint condition. Low miles. Asking $9200. (810) 674-0463

PRELUDE VTEC 1993. A loaded rocket, all power, ABS brakes, sunroof, $15,995 or lease for $279. MORAN MITSUBISHI 810 353-0910

854 Lexus

SC400 1993 - Wife's car. Every option. Extended warranty. $31,900 (810) 737-5152

856 Lincoln

CONTINENTAL 1988 - Excellent condition, loaded, less than 37,000 miles. $8000/Best. (810) 851-8579

CONTINENTAL, 1991, fully loaded, excellent condition, V6, 47,000 miles, $12,900. (313) 495-1113

CONTINENTAL 1988 Mark VII LSC-Loaded, leather, moonroof. 70,000 miles. $7000. 810-661-9713

CONTINENTAL 1991 - 52,000 miles. Dark blue. Am-fm stereo cassette. Loaded. $8700. 313-416-0032

CONTINENTAL 1984 - Moonroof, 68,000 miles, good condition. $2200/firm. Call after 4pm: 313-728-7290

CONTINENTAL 1992 Signature leather, silver-rose, moonroof, CD, JBL, keyless, $13,995. 810-335-7481

CONTINENTAL 1993, Two to choose from, both showroom new! $19,495.
CRISSMAN
1-800-368-3325

CONTINENTAL, 1991 - White w/beig interior. Excellent shape. $7900. 810-978-8181

MARK VIII 1993, Leather, voice activated, phone, directional wheels, traction assist, 29,000 miles $19,593. DEMMER FORD (313) 721-2600

MARK VIII 1991 - LSC coupe - one of a kind, triple black, moonroof, ground effects. Has it all. Only 49,000 miles, $15,495 Monday only. One of a kind.

GAGE OLDS
1-800-453-4243

MARK VIII 1993, 18,000 miles, showroom new!, $21,900.
HINES PARK
LINCOLN-MERCURY 313-453-2424

MARK VIII 1993, moonroof, 10 disc, 26,000 miles, $20,900.
HINES PARK
LINCOLN-MERCURY 313-453-2424

MARK VII, 1985 LSC - $5,000. 80,080 miles, very clean, runs good. Company car. 810-851-0079

MARK VII 1990, LSC, V8, leather, aluminum wheels, loaded, last of an era, $10,895.

GAGE OLDS
1-800-453-4243

MARK VII 1990, LSC, V8, leather, loaded, extra sharp, last of an era $10,895.

GAGE OLDS
1-800-453-4243

TOWN CAR 1992, executive series, sharp, new Michelins, full warranty, priced to sell. (810) 588-6252.

TOWN CAR 1993, Executive Series, prime shape with extras. (313) 561-1873, ext. 31

TOWNCAR, 1991, leather, excellent condition, $13,900. (810) 344-4797

TOWN CAR 1991, loaded, leather, fully update. Superb! 65,000 miles. Great car. $13,500. 810-540-2126

TOWN CAR 1990, low miles, spotless! $10,900.
HINES PARK
LINCOLN-MERCURY 313-453-2424

TOWN CAR 1966, NO RUST, 62,000 miles, loaded $6900. OLSON OLDS (313)-261-6900

TOWN CAR 1989, showroom condition, 83,000 miles, $7,495.
HINES PARK
LINCOLN-MERCURY 313-453-2424

TOWN CAR 1993 Signature, 23,000 miles, spotless! $19,900.
HINES PARK
LINCOLN-MERCURY 313-453-2424

TOWN CAR 1989 Signature Series, 57,000 miles, automatic, air, power steering & brakes, tilt, cruise, power windows & locks & seat. $9495.

GAGE OLDS
1-800-453-4243

858 Mazda

LX 5 door 1990. Automatic. Air. Dark Red. AM/FM cassette stereo. 84,000 miles. $8,000. (810) 349-7317

MIATTA 1993 Convertible - 46,000 miles, automatic, every available option, showroom condition, $13,500. (810) 349-8715

MIATA, 1994 convertible, showroom condition, Red w/black, air, "R" package, low miles, great fun at a great price, $15,700. (313) 595-4371

PROTEGE 1995 - blueberry, 2 mo. old, air, tilt, am/fm cassette, $19,900. (313) 598-9261

RX7 1987 - automatic, red, air, power sunroof, 20,700 miles. $10,300. (313) 464-7659

RX7 1991 Convertible - Rare 8000 miles. Must see. $25,000. 313-383-2358

860 Mercury

CAPRI 1993, Convertible, automatic, air, green, power window & locks, cruise, only 31,000 miles, $9,993. DEMMER FORD (313) 721-2600

CAPRI, 1991, XR2, Convertible, with hard top, 20,000 miles, summer car, loaded, mint $8,500. 810-626-2297

COUGAR 1994, all power, under 15,000 miles--very nice car, $12,995 or lease for $239. MORAN MITSUBISHI 810 353-0910

COUGAR - 1992 loaded, 24,000 miles, alarm system. Excellent condition. $10,900/best 313 981-7753

COUGAR LS, 1988, air, loaded, 1 owner, all automatic, 109,000 miles, $2200/best. (313) 844-8707

COUGAR 1991 LS, excellent condition, 29,000 miles, full power, $8500 or best offer. (313) 536-0802

COUGAR 1989 LS, 71,000 miles. 1 owner. All options, leather interior, CD, security system, remote starter. $7000 810-478-4847

COUGAR 1991 LS-Original owner, loaded, moon roof, excellent condition, 60,000 miles. $7595. 313-389-2725

COUGAR 1985, $2500 or best. High mileage, runs great, looks good, many new parts. (810) 477-7265

COUGAR 1986 - V6 3.8 liter, am-fm, air, power windows. 75,000. $1800 or best 313-592-8145

COUGAR XR7 1993 SE, loaded, power seats/windows. Excellent condition. $12,500. (810) 641-8412

COUGAR 1987 XR7, V8, 5.0, loaded w/moonroof, 134,000 miles Runs & looks great! $2600. 313-533-1649

GRAND MARQUISE 1992, must see, light blue, low miles. $11,500 313-425-5799

GRAND MARQUIS, 1990, excellent condition, loaded, new brakes & etc. 65,000 miles $6,000. 313-464-3674

GRAND MARQUIS 1983- Fully loaded. Good condition. $1175 or best offer. 313-261-1802

GRAND MARQUIS 1985 LS - Loaded. Everything works. $2000. -SOLD-

GRAND MARQUIS 1993, Loaded with leather. Priced to sell! $13,495.
CRISSMAN
1-800-368-3325

GRAND MARQUIS 1990, low miles, like new! $7495.
HINES PARK
LINCOLN-MERCURY 313-453-2424

BILL COOK RED TAG SALE
'95 626 ES
Leather and Moonroof
"Got It All"
RED TAG 25 MO. LEASE PRICE $239* 25 Months
BILL COOK mazda
37911 Grand River
West of Halsted
FARMINGTON HILLS
810-471-0800
OPEN EVERY SATURDAY

SWITCH TO LaRICHE
Hot August CLEARANCE

'95 GEO PRIZM ZERO DOWN
Rear defogger, air, AM/FM stereo, dual air bags, delay wipers and more. Stock #6312.
$195** 36 mo. lease

'95 CAVALIER 2 DR. COUPE
Dual air bags, anti-lock brakes, air conditioning, stereo cassette, chrome appearance package, much more. Stock #6521
ONLY $11,989*
THIS WEEK'S BEST BUY!

'95 CHEVY PICK-UP
V-8, air conditioning, tilt steering, cruise, stereo cassette, chrome appearance package, much more. Stock #2464
NOW $14,695*
Commercial Customers Get $300 Rebate

$1250 REBATE!
'95 GEO TRACKER CONVERTIBLE
AM/FM stereo cassette, 5 speed, black, much more. Stock #2182
NOW $11,589*

'95 CHEVY S-10 EXTENDED CAB
LS decor, aluminum wheels, AM/FM stereo cassette, much more Stock #2456
NOW $12,495*

'95 LUMINA 4DR.
Rear defogger, 3.1 V6, automatic overdrive, dual air bags, stereo cassette, power windows and locks, cruise, tilt, much more. Stock #6312.
NOW $15,989*

GM EMPLOYEES - SAVE AN ADDITIONAL 5%
IMMEDIATE DELIVERY!!

Lou LaRiche
CHEVROLET Geo
LOCAL 453-4600 METRO 961-4797
40875 Plymouth Road, Plymouth
PLYMOUTH & HAGGERTY ROADS (ACROSS FROM UNISYS)
SALE HOURS: MON. & THURS. 8:30-9 TUES., WED., FRI. 8:30-6

BOB DUSSEAU LINCOLN MERCURY
"YOUR DISCOUNT DEALER"
40 Years of Low, Low Prices and Outstanding Service

1995 LINCOLN CONTINENTAL
Ivory pearlescent CC, ivory leather seat surface, 4.6L 32V Intech V8 engine, electronic automatic overdrive transmission, P225/60R 16 BSW tires, tri-coat paint. Stock #51116
2 Year Lease $504** Per Mo. or purchase for $34,267* 17 Available

1995 MYSTIQUE GS 4 DR. SEDAN
2 YEAR LEASE $268** Per Mo. or Purchase For $14,103* 15 AVAILABLE

1995 TRACER 4 DR. TRIO
2 Year Lease $276** Per Mo. or purchase for $12,278* 8 Available

1995 VILLAGER GS WAGON
2 Year Lease $303** Per Mo. or purchase for $19,067* 32 Available

1994 SABLE LS 4 DR. SEDAN DEMO WAS $22,420 SALE PRICE $14,040*
1994 MERCURY COUGAR XR7 DEMO WAS $18,620 SALE PRICE $13,862*
1994 SABLE LS 4 DR. SEDAN DEMO WAS $22,955 SALE PRICE $14,428*
1995 MERCURY GRAND MARQUIS DEMO WAS $25,135 SALE PRICE $19,887*

BOB DUSSEAU LINCOLN • MERCURY
31625 Grand River at Orchard Lake Rd., Farmington
TOP DOLLAR FOR YOUR TRADE
Open Mon. & Thurs. 'til 9 P.M.
Our Specialty A, X, Z & B Plans
(810)-474-3170

BACK TO SCHOOL
WE'VE SHARPENED OUR PENCILS FOR BIG MARKDOWNS!

'90 MUSTANG GT Black Beauty $8995
'92 METRO Automatic, air, 40,000 miles $4995
'93 CAVALIER Z-24 Loaded, red & ready for school! $11,995

VEHICLES UNDER $3000	
'88 COUGAR Tilt, cruise, power locks, white	$1995
'87 CAVALIER 2 door, auto, air, sunroof, blue	$2695
'86 MUSTANG GT Red, auto, air	$2895
'89 BERETTA Auto, air, blue, 56,000 miles	$2995
'89 GRAND AM 4 door, auto, AM/FM, red	$2995
UNDER $4000	
'88 BERETTA Auto, stereo, light blue	$3495
'90 CAVALIER Black, 4 door, auto, air	$3695
'88 CAVALIER 2 door, 5 speed, air, silver	$3695
'87 GMC VANDURA Conversion	$3995
'91 GRAND AM 2 door, auto, air, stereo, blue	$3995
'88 T-BIRD Turbo coupe, loaded	$3995
UNDER $5000	
'91 CAVALIER 4 door, auto, air, blue	$4795
'91 GEO STORM Manual trans, 2 door, silver	$4895
'92 METRO 2 door, auto	$4895
'89 CUTLASS SUPREME 2 door, auto, air	$4995
'88 TRACER Automatic	$4995
UNDER $6000	
'94 METRO 2 door, 21,000 miles, fact. warranty, white	$5995
'92 SUNBIRD Auto, air, stereo	$5995
'91 GMC S-15 pickup, 5 speed, blue	$5995

VEHICLES UNDER $7000	
'92 CAVALIER 4 door, auto, air, stereo, red	$6895
'91 CENTURY 4 door, auto, air, stereo	$6995
'90 LUMINA 4 door, auto, air, stereo, blue	$6995
'91 S-10 PICKUP V6, auto, 48,000 miles	$6995
'87 G-20 CONVERSION Loaded, 69,000 miles	$6995
S-10 TRUCKS	
'93 S-10 White, 30,000 miles	$8995
'94 S-10 Black, 13,000 miles	$9995
'93 S-10 Gray, 26,000 miles	$9995
'95 S-10 Ext. Cab 3,000 miles	$11,495
'94 S-10 22,000 miles	$13,995
FULL SIZE	
'90 C1500 58,000 miles	$10,995
'91 F250 4x4 Snow plow, 31,000 miles	$10,995
'92 F150 65,000 miles	$11,995
'94 C1500 17,000 miles	$13,995
'93 C1500 Extended Loaded	$13,995
CONVERSIONS	
'90 G-20 Black/Red 37,000	$9995
'93 G-20 Gold Mark III, 21,000 miles	$13,995
'92 G-20 Burgundy Mark III, 45,000 miles	$13,995
'94 ASTRO Teal, 14,000 miles	$16,495

THE ORIGINAL GORDON ONE PRICE DEALER
31850 Ford Rd. (just west of Merriman) Garden City
CHEVROLET Geo
(313) 458-5250

AUTOMOTIVE

860 Mercury

GRAND MARQUIS 1988, low miles, spotless! $4995.
HINES PARK
LINCOLN-MERCURY 313-453-2424

860 Mercury

SABLE, 1986, $1500. (810) 352-3594

FAX US YOUR AD 313-953-2232

860 Mercury

SABLE 1989 - Good condition, loaded, new transmission/brakes/& more. $2,800/best. 810-960-1254

FAX US YOUR AD 313-953-2232

860 Mercury

SABLE 1993, good selection, as low as 8000 miles.
HINES PARK
LINCOLN-MERCURY 313-453-2424

860 Mercury

COUGAR 1993 XR7, V8, leather, power seats, locks, & windows, cruise, landau top, gold package, aluminum wheels, 35,000 miles. Monday only $12,795.

GAGE OLDS
1-800-453-4243

SABLE 1990 GS, automatic, air, AM/FM cassette.
OLSON OLDS (313)-261-6900

SABLE, 1989, GS, $4500, 94,000 miles, teacher's car, loaded, runs well. Towing package. (313) 422-4799

SABLE 1989 - Loaded, low miles. 1 owner. $6595. 810-737-9263

SABLE 1990 - Loaded with power roof. 75,000 miles. Needs some work. $5100. Cellular: 313-460-1658

SABLE, 1990, LS, blue, loaded, well maintained, 93,000 miles, $5,500. Sable, 1989, GS, blue, loaded, well maintained, 83,000 miles, $4,500. Must sell. (810) 473-8116

SABLE 1994 is "green", 4 door, 3.8L, automatic, air, keyless entry, digital dash A.B.S. Brakes, $13,594.
DEMMER FORD (313) 721-2600

SABLE LS 1993, Loaded, 19,000 miles, like new! $13,995.
CRISSMAN
1-800-368-3325

860 Mercury

SABLE LS 1991, loaded, 44,000 miles, loaded, like new.
HINES PARK
LINCOLN-MERCURY 313-453-2424

SABLE 1990 - LS. Silver, 3.8L, loaded, Excellent condition, 102,000 miles. $4700. (810) 474-1496

SABLE 1990, 89,000 miles, rust free. Perfect condition. $4200 or best offer. Must sell, leaving country. (810) 476-8837

TOPAZ 1992 - 4 door, auto., air, power windows/locks. Like new. 22,000 miles. $7,900. 313-427-5508

TOPAZ 1993, 2 door. Automatic. Air. Loaded. Excellent condition. 14,000 miles. $10,000. (810) 543-0266

TOPAZ, 1992, excellent condition, tan, loaded, low miles, $7,000 or best. Call after 6. (810) 616-0931

TOPAZ 1992 GS, 4 door, 27,000 miles, excellent condition. $7200 (810) 344-9339 313-729-6472

TOPAZ 1992 Loaded. Like new, Red. $4500 or best offer. (313) 326-3577

TOPAZ 1992 LTS, Limited Edition - 5 speed, loaded, 29,000 miles, like new, $6,900. Days: (810) 623-0692 Eves: (810) 887-3726

TRACER WAGON - 1993 under 9,000 miles, fully loaded, $9000/best. Must sell soon. SOLD

860 Mercury

TRACER 1988, one owner, loaded, 4 door, low miles, 64K. $5495. Ask Jim. 458-5249
GORDON CHEVROLET

ZEPHER, 1982, $600. Runs good. Call after 5. (313) 981-3710

862 Nissan

ALTIMA 1993 - GXE, mint, auto., black/gray, updated maintenance, low miles. $11,900. (810) 669-1689

INFINITY, 1991 Limited Edition, convertible, excellent condition, under 38,000 miles, $19,900. 810-344-4797

MAXIMA 1995 - Leather, CD, cassette. Excellent condition. Call (810) 706-6521

MAXIMA 1991 Loaded. Black on black. Custom leather interior. Custom Bose system. Mint. $12,900 810-363-5323

NISSAN'S
1989-1994, 9 TO CHOOSE.
All models
SENTRA'S MAXIMA'S 240'S
TAMAROFF 353-1300.

NISSAN 1990 300 ZX - mint, 5 speed, 36,000 miles, $16,500. (810) 258-6744

862 Nissan

PULSAR NX, 1986 - excellent condition, 5 speed, am/fm cassette, air, sunroof. $2600. 313-462-9311

PULSAR, 1989 XL, automatic, T-tops, new tires/exhaust/brakes, 96,000 miles, $3,500. 313-458-2397

864 Oldsmobile

A BEAUTIFUL 'Ride Gold' 1987 - Cutlass Ciera 4 door, 59,000 miles. 2 new tires, new battery/alternator/muffler/brakes. Cassette player. 1 owner. $2900 810-335-2901

ACHIEVA SL 1992, 4 door, V6 engine, aluminum wheels, loaded, automatic, air, power seats & brakes, ABS, tilt, cruise, power windows & locks, $8695.

GAGE OLDS
1-800-453-4243

AURORA, 1995, Black beauty, every option, 13,000 miles, Bose with CD, moon-roof. $28,500. (810) 471-6518

AURORA 1995 14,000 miles, sandstone biege, leather, CD player $18,699.
SUBURBAN OLDS CADILLAC (810) 643-0070

AURORA - 1995 sunroof, leather, Champagne, Michelin tires, 18,000 miles. $26,200 (810) 623-6142

864 Oldsmobile

BROUGHAM 88 1989, loaded, 56,000 miles, $8400.
OLSON OLDS (313)-261-6900

CALAIS'S 1989 Coupe-Quad 4 engine, automatic, air, 65,000 miles. $4000. 810-932-3149

CIERA 1994 Blue 6 cylinder, 4 door, 29,000 miles, warranty $11,500/best. 810-356-3717 after 6pm

CIERA 1991, light blue, V6, automatic, air, 42,000 miles! $7,988.
SUBURBAN OLDS CADILLAC (810) 643-0070

CIERA S 1992, 4 door, V6, air, power locks, stereo, 65,000 miles, $6500. Company car for sale. Call Mon-Fri, 8-4 or leave message after hours: 810-901-0040 Ex. 239

CUSTOM CRUISER 1992 Wagon - 39,000 miles, loaded, excellent condition. $13,700. 313-455-6065

CUTLASS 1991, automatic, air, sharp. $8970.
FOX HILLS
Chrysler-Plymouth-Jeep-Eagle
313-455-8740 313-961-3171

CUTLASS 1992 Ciera, 3.3, V6, fully equipped. $6888.
Tamaroff Dodge 810-354-6600

CUTLASS 1985 - looks & runs great, loaded, air, clean. $2,400/best. (313) 531-0564 or (313) 877-3198

CUTLASS 1993 - Supreme, Convertible, Red w/black top, 3.4L, leather interior; cd, loaded, 47,000 miles. $16,900. (313) 697-7416

CUTLASS - 1991 Supreme coupe 1 owner, loaded, sport package. A-1 $7400 Eves Royal Oak 810-541-8749

CUTLASS 1988 Supreme 2 door, am-fm, air, new tires/battery, good condition, $4500/best. Eve 810-305-9872

CUTLASS, 1990 Supreme, great shape, automatic, new tires/brakes, air, cassette, $5,500. (810) 347-2441

CUTLASS SUPREME 1990 - Most options, 60,000 miles. Excellent condition. $6,600. Days: 810-623-0692 Eves: 810-887-3726

CUTLASS 1993 Supreme SL - 23,000 miles, loaded, immaculate, must see. $11,700. (313) 522-6431

CUTLASS, 1994 Supreme SL, 24 valve, 6 cylinder, leather, 18,500 miles, excellent, $14,800. 810-624-5348

CUTLASS SUPREME - SL 1989, 2 door, all power, cruise, automatic, air, $4500. 810-879-6242

CUTLASS 1988 Supreme SL - gray, 2 door, very good condition. $4200/best offer. (810) 478-1086

CUTLASS SUPREME 1994, S.L., 4 door, automatic transmission, air conditioning, all the extras, medium blue. Stock #U7097, $11,988.
BLACKWELL
FORD
(313) 453-1100

DELTA 88, 1989 - $5500. (313) 459-8356

DELTA 88, 1979, air, runs good, needs brake work, $500 or best offer. Call (810) 356-2434

DELTA 1987 88 Brougham - 64,000 miles. Well maintained. Tires & battery under warranty. $3500. SOLD

DELTA 88 LS 1992, frost biege, leather, loaded with power options, priced to sell, $9688.
SUBURBAN OLDS CADILLAC (810) 643-0070

Audi

AUDI BILL COOK AUDI

1995 Audi A6 Quattro

- Auto
- Leather
- All Weather Package
- Sunroof

$459*
36 months
STK #5996

Includes 36 Month 50,000 mile Scheduled Maintenance

1995 Audi A6 FWD

- Auto
- Leather
- All Weather Package
- Sunroof

$419*
36 months
STK #6049

*36 mo. closed end lease based on approved credit cap. cost reduction of $2150. 10,000 miles per year plus 15¢ per mile excess. Down payment, 1st mo. pymt., $450 acquisition fee & $500 security deposit due at inception. Customer responsible for excess wear & tear. Total payment x36. Customer has option to purchase vehicle at lease end for predetermined price.

37901 GRAND RIVER
AT 10 MILE, WEST OF HALSTED
FARMINGTON HILLS
810-471-0044

Volkswagen

BILL COOK Volkswagen

Drivers Wanted.™

'95 JETTA

$199*/24 months

- 2.0L Engine
- Air Conditioning
- AM/FM Cassette
- Rear Defrost

'95 CABRIO

$275*/24 months

- 2.0 L Engine
- Power windows/locks
- Alarm
- AM/FM Cassette
- ABS

24 MONTH SCHEDULED MAINTENANCE INCLUDED

* 24 mo. closed end lease based on approved credit. $1195 down, plus tax, title, plates, destination, doc., and acquisition fees. Security deposit of 1st. months payment rounded to next $50. Lease allows 10k/mi. year with 10¢ per mile over. Lessee has option to purchase vehicle at lease end at a price to be determined at inception. Stock # 5903. To get total of payments multiply payment by term. Excludes prior sales and leases.

37901 GRAND RIVER
AT 10 MILE, WEST OF HALSTEAD
FARMINGTON HILLS
810-471-0044*

BUICK

BILL COOK BUICK®

'95 RIVIERA

Loaded, white leather and prestige package

ONLY $995 Down Payment!

30 Mo. Lease $339*

'95 CENTURY

Loaded, cassette, power windows & locks, cruise, tilt, Stk. #50605

WAS $17,566

NOW $14,395**

Lease based on approved credit, cap cost reduction of $995, 0 security deposit (monthly payment rounded to next $50 increment) 1st mo. payment, requisitive fee, tax, title & license due at inception. Total payments equals payment x term. Lessee has option to purchase vehicle at lease end at a price to be determined at inception. Prior sales & lease excluded. **Plus tax, title, dest., rebates to dealer. All offers expire 8/31/95

37901 GRAND RIVER
AT 10 MILE, WEST OF HALSTED
FARMINGTON HILLS
810-471-0800

PONTIACS

NEW '95 GRAND AM SE 2 DOOR

WAS $15,294

SALE PRICE $12,199*

GM Opt. II Buyer Subtract Additional $739.95

36 MO.** LEASE SPECIALS	$500 DOWN	$1250 DOWN
	$192 64** mo.	$172 93** mo.

Stock #6877G
Auto, air, cassette, much more.

NEW '95 SUNFIRE 2 DOOR

WAS $13,249

SALE PRICE $12,310*

Air, automatic, rear defroster, AM/FM stereo, spoiler. Stock #P2830

GM Opt. II Buyer Subtract Additional $629.70

NEW '95 TRANS SPORT SE

WAS $20,027

SALE PRICE $15,995*

GM Opt. II Buyer Subtract Additional $1044.45

7 passenger, keyless entry, power windows, power locks, LOADED!

Demo. Stock #1061G

1995 BLOWOUT
ALL '95'S MUST GO!
LOWEST LEASE PRICES IN TOWN!

Your 4 Dr. Sedan Headquarters

PONTIACS

NEW '95 GRAND AM SE 4 DOOR

WAS $15,394

SALE PRICE $12,399*

GM Opt. II Buyer Subtract Additional $744.95

36 MO.** LEASE SPECIALS	$500 DOWN	$1500 DOWN
	$192 64** mo.	$172 93** mo.

Stock #4311G
Loaded.

NEW '95 GRAND PRIX SE SEDAN

WAS $17,609

SALE PRICE $14,298*

GM Opt. II Buyer Subtract Additional $853.70

36 MO.** LEASE SPECIALS	$1000 DOWN	$1500 DOWN
	$229 00** mo.	$216 67** mo.

Stock #4311G
Loaded.

NEW '95 BONNEVILLE SE

WAS $21,754

SALE PRICE $17,510*

GM Opt. II Buyer Subtract Additional $1058.40

36 MO.** LEASE SPECIALS	$500 DOWN	$1000 DOWN
	$306 00** mo.	$290 00** mo.

Loaded.
Stock #2071G

GMC TRUCKS

1995 SAFARI EXTENDED VAN

WAS $20,127

SALE PRICE $16,999*

36 Mo. Lease $339** per mo. plus tax

Loaded. Stk. #T256G

GM Opt. II Buyer Subtract Add'l. $978

NEW 1995 SIERRA PICKUP

WAS $16,185

SALE PRICE $13,799*

36 Mo. Lease $249** per mo. plus tax

Stk. #T1014G

GM Opt. II Buyer Subtract Add'l. $778.75

1995 SONOMA CLUB CAB PICKUP

WAS $10,520

SALE PRICE $9279*

36 Mo. Lease $199** per mo. plus tax

GM Opt. II Buyer Subtract Add'l. $502

Stk. #T1074B

USED CARS

1995 4 DOOR YUKON SLT IN STOCK	1995 2 DR. YUKONS GT & SLE	1993 TYPHOON	1991 GRAND PRIX SE	1992 GMC YUKON	1994 SUNBIRDS	1992 SUNBIRD	1994 JIMMY 4 Dr. 4x4	1993 JIMMY 4 DR. 4x4
Leather, Loaded. $31,995*	3 to choose. Start at $25,995	$22,995	B4U Package $10,795	$16,900	4 to choose, from $8500	Convertible, V-6 engine $9,999	Leather $17,500	Leather. $15,500

Art Moran
PONTIAC GMC TRUCK

ANY COMPETITORS AD GOOD AT ART'S JUST BRING IN THE AD!

GM ACCELERATED CARDHOLDER NETWORK 10%

HOURS: Mon. & Thurs. 8:30 am - 9 pm; Tues., Wed., Fri. 8:30 am - 6 pm
On Telegraph Road just north of 12 Mile and the I-696 X-way • Southfield
810-353-9000

---

864 Oldsmobile

DELTA "88" 1989 Royal Brougham, leather, loaded, 60,000 miles, $8,300/best. (810) 542-4063

NINETY-EIGHT 1993, 28,000 miles, aluminum wheels, leather, low low miles, better than new, non-smoker, automatic, air, power steering & brakes, ABS, tilt, cruise, factory warranty, power windows & locks, airbag. $15,995.

GAGE OLDS
1-800-453-4243

OLDS 1988 CIERA - Air, burgundy, loaded, excellent condition, 40,000 miles. $6100/Best. (313) 453-6424

OLDSMOBILE CUSTOM CRUISER WAGON 1991, 38,000 miles, one owner, loaded, new-car trade in, 3rd seat, V8, $13,686.
SUBURBAN OLDS CADILLAC (810) 643-0070

OLDSMOBILE 98, 1986, 4 door, gray interior-exterior, V8, all power, am-fm, $4300/best. (810) 647-3129

OLDS "98" 1990 Touring Sedan - loaded, cd, low miles, excellent condition, $11,675. (810) 489-5745

864 Oldsmobile

REGENCY 98, 1988-4 door, Silver/Gray, 85,000 miles. Excellent condition, $4850/best. (313) 427-1003

ROYAL 1987 Coupe, V8, extras, automatic, air, rear defrost, aluminum wheels, $3795.

GAGE OLDS
1-800-453-4243

ROYALE 1992, 4 door, 39,000 miles, aluminum wheels, automatic, air, power steering & brakes, ABS, tilt, cruise, power windows & locks. Monday only $9995.

GAGE OLDS
1-800-453-4243

ROYALE 1992, 4 door, power seat/windows/locks, tilt, 39,000 miles, cruise, air, aluminum wheels, rear defrost, $9995

GAGE OLDS
1-800-453-4243

TORONADO 1985, black cherry w/burgandy, 32,000 original miles. Loaded. $5900. (313) 792-2329

864 Oldsmobile

TORONADO, 1991 Troteo, Black beauty, every option, low miles. $11,900. (810) 471-5318

TORONADO 1989, Troteo. Loaded. 87,000 miles, clean, $6500/best. 810-476-5020

TROFEO - 1989 excellent condition, 87,000 miles. $6500 or best offer 810-476-5020

TROFEO 1991 - Navy blue, loaded, 69,000 miles. Excellent condition. $11,900. Call (810) 542-8705

866 Plymouth

ACCLAIM LE 1990 - 42,000 mi, console, loaded, V6, private owner. $6350 (810) 228-3837, after 6pm

ACCLAIM LX 1990, V6, full power, alloy wheels, priced to sell at $3988.
"THE BIG STORE"
CAMPBELL DODGE 538-1500

ACCLAIM 1991 Silver. Automatic, power steering, brakes, windows, locks. 32,000 miles, Senior citizen owner. $5,900/best SOLD!

866 Plymouth

ACCLAIM 1992 - V6, automatic, air, loaded, 60,000 miles. $6,900. Call (313) 255-0438

DUSTER 1993-94 Coupes, V6, power, air, alloys, low miles, three to choose. From $8995
Livonia Chrysler-Plymouth (313) 525-7604

DUSTER 1994, 2 door, automatic, air. Like new. $8988.
Tamaroff Dodge 810-354-6600

DUSTER 1993, Estate Sale. V6, automatic, air, 39,000 mi. $7900. Leave message. (313) 372-8268

GRAND VOYAGER 1989, LE, 63,000, Like new. $6888.
Tamaroff Dodge 810-354-6600

HORIZON, 1987, 60,000 miles, senior owned, air, automatic, 35-28 mpg., new tires, brakes, showroom clean, zero rust. $2600. (313) 371-8157

LASER 1991 - white, automatic, air, tilt, sunroof, 61,000 miles, 1 owner. $7,000. W. Bloomfield 810-851-4350

PLYMOUTH 1992 Acclaim, power windows, automatic, air, $5988.
Tamaroff Dodge 810-354-6600

866 Plymouth

NEON 1995, automatic, air, tilt, only 7000 miles, lease + 1st Security & Aquisition Fee $235 per month. 36 months - 12,000 per year.
FOX HILLS
Chrysler-Plymouth-Jeep-Eagle
313-455-8740 313-961-3171

SUNDANCE 1992 - automatic, air, am/fm/cassette, 60,000 miles, $4,900. Call (313) 255-0438

SUNDANCE 1994 Coupe, automatic, power, 21,000 miles, $8995.
Livonia Chrysler-Plymouth (313) 525-7604

SUNDANCE 1991 4 door, 30,000 miles, power steering, brakes. 2 yr warranty. $5650 (810) 646-6129

868 Pontiac

BONNEVILLE LE 1991, 4-door, white/grey cloth, power windows, power seat, sun roof, 58,000 miles, $9986.
SUBURBAN OLDS CADILLAC (810) 643-0070

BONNEVILLE 1989 SE - air, power windows/locks, 112,000 miles, cassette stereo. $3800. (810) 553-4234

868 Pontiac

BONNEVILLE, 1988 SE - Excellent condition, loaded, 99,000 miles, $3600 or best offer. 810-573-0320

BONNEVILLE 1993 SE, loaded, leather, sport package, custom trim, 38000 miles, $14,400. 810-642-1527

BONNEVILLE 1990 SE - white, fully equipped, good condition, 1 owner, $5,995. (810) 644-7254

BONNEVILLE 1993 SLE - Black, leather, loaded. 1 owner. Clean. 32K. $14,800. 810-363-5562

BONNEVILLE 1994 SSEi - Sunroof, CD, white/tan leather, 30,000 miles, $19,500. Eves: (810) 646-2444

BONNEVILLE SSE 1990, leather, loaded, super sharp $4995.
FOX HILLS
Chrysler-Plymouth-Jeep-Eagle
313-455-8740 313-961-3171

FIERO 1985, 6 cylinder, excellent condition, stored winters. $2800/best. Call (810) 855-1831

FIERO 1985 - excellent condition. $1750 or best. Call for details (810) 615-9373

FIREBIRD 1989 Formula 350 - 40,000 miles, like new, t-tops, $9,500/best offer. (810) 851-8765

868 Pontiac

FIREBIRD 1994 Formula - 5.7 liter, automatic, air, loaded, alarm, t-tops, 7,000 miles, $19,500/best. (313) 513-2570

FIREBIRD - 1989 Formula 350 T-tops, fully loaded. Excellent condition $7000. Eves: 313-537-3767

FIREBIRD 1994, fully equipped, low miles $13,995.
Bob Jeannotte Buick
(313) 453-4411

FIREBIRD 1986 - Red, V6, 5 speed, 75,000 miles. Runs & Looks Great. $1950. Rochester, (810) 652-0885

FIREBIRD 1983 SE - 65,000 miles, perfect condition, 1 owner, garage in winter, T-tops, new brakes, am/fm/cassette, air, $4,500. (313) 458-9409

FIREBIRD 1989, V6 2.8, 88,000 miles, runs good, mechanically great. $3500/firm. Mark, 810-615-0215

GRAND AM 1987, automatic, white, beautiful condition. Must see to appreciate $4000. (313) 533-9529

GRAND AM 1994 - 2 door, teal, 1 owner, loaded, 24,000 miles, warranty. $11,500. (810) 478-0807

GRAND AM 1993 GT - Black, V6, 2 door, loaded, 38,000 miles $10,800 or best offer. (810) 681-1306

GRAND AM 1993 GT, 4 door, red, V-6, loaded, extended warranty. $9900. Leave message (810) 693-0308

GRAND AM 1993 GT, 4 door, red, automatic, V6, sunroof, tilt, cruise, power windows, alloy wheels, $12,388.
SUBURBAN OLDS CADILLAC (810) 643-0070

GRAND AM 1994 GT - red, 4 door, bra, spoiler, V6, $13,900. (313) 459-8365

GRAND AM, 1989 LE, automatic, new brakes/exhaust/paint, air, excellent, $4,000. (313) 255-5979

GRAND AM 1990 LE, 2-door, 1 owner, burgundy, 58,000 miles, excellent condition, $5400. (810) 478-5610

GRAND AM 1994 Sedan, air, 5 speed, only 12,000 miles with factory warranty. $10,995.
Ask for Al 458-5245
GORDON CHEVROLET

GRAND AM 1992 SE 2 door, loaded, excellent condition, alarm, 31,000 miles. $8995 (313) 397-8291

GRAND PRIX 1988-Burgundy/grey interior. All power. Looks & runs great. $5500/best. 810-559-8708

GRAND PRIX 1989 - 2 door, excellent condition, 56,000 miles, $6,800. Walled Lake: 810-542-0600

GRAND PRIX 1993 - 4 door, ground effects, mint, loaded, $8750. 810-474-7325 eves 313-454-6656

GRAND PRIX 1990 LE, 4 door, royal blue, loaded, highway miles. Great condition. $5,000/best. 810-477-4588

GRAND PRIX 1993 LE - excellent condition, $11,900. (810) 373-2257

GRAND PRIX, 1992 LE, 25,000 miles, loaded, $10,000. 810-363-4424

GRAND PRIX 1992 - red, moonroof, loaded, excellent condition, 38,000 miles. (810) 756-1398

GRAND PRIX 1994, SE, Coupe, ABS, CD, HUD, trip computer, keyless, 22,000. $14,000. 810-435-8341

GRAND PRIX 1992, SE. 4 door, 21,000 miles. Excellent condition. $10,900. (810) 476-2991

GRAND PRIX 1991 SE-2 door, grey/grey interior, all power, am-fm, 73,000 miles. $8500. (313) 459-1321

GRAND PRIX 1993 SE - 3.4 liter, 20,000 miles, CD, red/grey interior, loaded. $13,700/best. 810-932-8624

GRAND PRIX SE 1989, low miles, like new! $7495.
HINES PARK
LINCOLN-MERCURY 313-453-2424

GRAND PRIX 1992 SE - red, ground effects, 17,000 miles. "Cherry", wifes car. After 5:30pm., (313) 525-0768

868 Pontiac

GRAND PRIX 1990 STE, loaded, excellent condition, low miles, 1 owner, $8500. (810) 377-2275

LEMANS 1990 - looks & runs good, 4 door, 115,000 mostly highway miles, $1,795. (313) 462-1532

PONTIAC 1995 Grand Am, V6, power roof. Must see. $12,988.
Tamaroff Dodge 810-354-6600

SUMMER SALE

DODGE 1993 Ram Coach, Hi-top conversion, loaded, TV/VCR, low miles, 1 owner, Big Savings! $15,995.

DELTA 88 Brougham 1989, 4 door, full power, 58,000 miles. A title, $6995.

FIREBIRDS automatic, air, full power, factory warranty, 2 to choose, blue & red.

ESCORT LX 1989 2 door, air, flip roof, 2-tone, Sharp $3895

GMC 1993 SUBURBAN SLE, 4X2, dual air, fully loaded, a title, 34,000 miles, $22,995.

GRAND PRIX 1992, SE, B4U package, leather interior, stereo control steering wheel, one owner, $11,495.

GRAND PRIX GT 1993, stereo controls in steering wheel, loaded, like new, red. Must see!

BONNEVILLE 1993 SSEi, leather, power moonroof, loaded, a title, $17,995.

FIREBIRD 1991, automatic, air, power, extra clean, $8495.

BOB JEANNOTTE
PONTIAC/GMC TRUCK
PLYMOUTH (313) 453-2500

SUNBIRD 1988 - automatic, cold air, tilt, cruise, cassette, new paint & tires. Runs perfect, 85,000 miles, clean, $2900/best. (810) 543-8623

SUNBIRD 1993 Convertible, Loaded. ABS, excellent condition. Warranty. $10,900. (810) 370-0005

SUNBIRD, 1986, Dark Blue, automatic, cassette, 88,000 miles, $1,200. Call: SOLD!

SUNBIRD 1986 GT Hatchback - 5 speed, am-fm cassette, air, 73,000 miles. $1800/best. 313-981-2119

SUNBIRD 1988 GT-turbo, automatic, cruise, cassette, 26,350 miles, extremely clean, $4500 810-646-3189

SUNBIRD 1992 SE, Convertible, red, V6, power windows/locks, tilt, cruise, air, cassette. Only 34,000 miles, summer time fun! $11,395. MONDAY ONLY.

GAGE OLDS
1-800-453-4243

SUNBIRD 1993, V6, air, power windows-locks, aluminum wheels, $8300. (810) 437-3607

TRANS AM 1993 - Dark green, V8 engine. Excellent condition. 21,000 miles, $16,500/best. 313-453-8457

TRANS AM 1979 - never seen winter, excellent body, 403, $2800 or trade for 4x4 gas or diesel. Call after 3pm: (810) 542-7685

870 Saturn

BLUE-BLACK 1993, SLII, 5 speed, air, am-fm cassette, 37,500 miles Excellent. $9500. (313) 421-5507

SATURN 1994, SCZ coupe, loaded. Valued at $18,000 asking $15,500. (313) 531-0297

SC2 COUPE 1994, 5 speed, air, cruise, cassette. 22000 miles, $12,900/best. 810-288-0206

SC2, 1994 Sport Model - Red, loaded w/power sunroof. Excellent condition, $11,900. 313-782-0255

SL2 1994 - Blue/black, 5 speed, loaded, great condition, $11,300. Call (810) 546-0765

870 Saturn

SL-1, 1994, 4 door, gold, air, power windows/locks, Like new, 9500 miles. $10,400. (810) 656-2590

SL2 1993, gold, automatic, 21,000 miles, 6060 warranty, original owner. Like new! $12,500 810-268-5335

SL2, 1994 - Leather, air, moonroof, automatic, loaded. Excellent condition, $13,500/Best. (810) 477-8810

SL2 1994 Loaded. Dark red, 22,000 miles. Excellent condition. $12,800. (810) 476-3971

SL2 1993, 20,000 miles, white, automatic, ABS, power sunroof, loaded. Excellent. $12,000. (810) 879-7433

SL2 1991 - 5 speed, am-fm, cruise, power windows/locks. 56,000K. White. $6900. 810-442-8862

SL-2 1992 Sunroof, power locks/windows, am/fm cassette, new tires, Teal w/beige cloth, 35,000 miles. $10,000. 810-644-2402

872 Toyota

CAMRY 1991 - Air, cruise, cassette, 5 speed, 88,000 miles, 35 mpg. $6200. 313-261-5562

CAMRY 1993 - Excellent condition, gold, loaded with CD, 49,000 miles, $13,750. (810) 363-7289

CAMRY LE 1991, automatic, air, V6, loaded, $10,480.
FOX HILLS
Chrysler-Plymouth-Jeep-Eagle
313-455-8740 313-961-3171

CAMRY 1992 - LE, 4 door, white, blue interior, power windows, locks, air, cassette, 40,000 miles, $13,825. Call Kelli 810-478-0005 ext 507 or 810-524-1909

CAMRY 1991 LE, V-6, all power, anti lock brakes, aluminum wheels, power moonroof, cassette/CD, super condition, $8925. (810) 645-2289

CAMRY 1992 LE - white, automatic, loaded, 46,000 miles, excellent condition, $14,500. (810) 661-6011

CELICA, 1989 GT - Blue, loaded, 1 owner. Excellent condition, 68,000 miles, $7300. 810-647-0874

CELICA 1994½ GT, loaded, like new, 7000 miles, must sell, best offer. (313) 453-5997

CELICA 1985 GTS - Black. Medium mileage. All options. Good condition. Engine rebuilt. $2500. 810-244-8944

CELICA 1986 - GTS. Loaded, automatic. Great Shape. $3200. Call (313) 261-0027

CELICA 1992 GT, 5 speed, 35,000 miles, air, full power, CD, alarm. $12,500/best. 810-642-4520

COROLLA 1985 - 4 door. Good engine. $600 or best. 313-459-3785

COROLLA 1989 - DX. 4 door, manual. Excellent condition. $4950. (313) 522-0143

INSTANT CREDIT
Call Tim Gold
We Can Get You Financed
BANKRUPTCY - SLOW PAY
BAD CREDIT - NO CREDIT
PAGE TOYOTA (810) 799-3518

MR2 1993, loaded, T-top, CD, all power, a beauty at $16,591 or lease for $290.
MORAN MITSUBISHI 810 353-0910

SUPRA 1986 - red, 5 speed, 79,000 miles. Excellent condition. $4900. (313) 537-4856

SUPRA 1995, red, tan leather, 5 speed, targa top, 9000 miles, $28,500. 810-960-2200

TERCEL 1985 DLX - 5 door lift, silver, air, cruise, am/fm, good condition, $1,500. (810) 585-7215

TERCEL 1991 - 4 door, 77,000 miles, air, very clean, runs great. $6,800. (313) 522-7153

TERCEL, 1990, excellent condition, $4000. 11990 Mayfield, Livonia E. of Farmington, N. of Plymouth Rd.

Red Holman TOYOTA

AUGUST INVENTORY REDUCTION!

1995 TOYOTA AVALON

Others to choose from!

3.0 liter engine, automatic, air, leather seats, mud guards, sunroof & stero cassette.
Stock # 855-S
List Price $29,474
Sale Price
$25,895*

1995 TOYOTA 4 RUNNER

Discounts on all closeout 4 RUNNERS

V-6, automatic, air, stero cassette. power antenna/windows/locks, rear seat, aluminum wheels, cruise, roof rack, tow hitch, rear defroster & running boards.
Stock # 9082-S
List Price $29,323
Sale Price
$25,795*

1995 TACOMA 4 X 4

Special Discounts on all 1995 Tacomas

4 Cylinder, 5 speed, air, all weather guard, metallic paint, carpets, floor mats.
Stock # 9066-S
List Price $18,095
Sale Price
$15,495*

* Plus tax, title & plates
All rebates assigned to dealer

Red Holman TOYOTA
FORD RD. at WAYNE RD., WESTLAND
Open Mon. & Thurs. 7-9, Tues., Wed., Fri. 7-6:30
721-1144

Summer excitement

3.6% A.P.R. FINANCING OR UP TO $1000 REBATES AVAILABLE

4 Dr. Yukons & Suburbans Available

SAVE A LOT WITH BOB JEANNOTTE

1995 BONNEVILLE SE

Air, 3800 V6, ABS brakes, AM/FM stereo cassette, dual airbags, tilt, power windows, power locks, tinted glass, sport mirrors, illuminated entry, rear deck spoiler, rear defroster & more. Stk.#950204.
SALE PRICE $18,695*
36 MO. SMART LEASE $295**
GM OPT II Deduct $1067.70

1995 GRAND AM SE COUPE

Air conditioning, stereo, cassette, automatic door locks, ABS brakes, reclining bucket seats, dual mirrors and much more. Stk. #950562
SALE PRICE $12,595*
36 MO. SMART LEASE $199** per mo.
GM OPT. II Deduct $746.50

1995 JIMMY 4 DOOR 4x4

Enhanced 4.3L V-6 engine, air conditioning, automatic transmission, airbag, ABS brakes, power windows/locks/mirrors, tilt & cruise, AM/FM cassette with graphic equalizer, 6 speaker sound & much more! Stk. #957479.
SALE PRICE $22,995*
30 MO. GMAC LEASE $349**
GM OPT II Deduct $1,255.95

1995 SIERRA EXTENDED CAB

5.0L V8 engine, air conditioning, ABS brakes, airbag, tilt & cruise, exterior appearance package, deep tinted glass, AM/FM cassette stereo and much more! Stk. #957498
SALE PRICE $15,995*
36 MO. GMAC LEASE $249**
GM OPT II Deduct $874.70
COMMERCIAL BUYERS DEDUCT $300.00

1995 GRAND PRIX SE SEDAN

Air, 3.1 V6, 4 speed automatic, power locks, power windows and more. Stk. #950147.
SALE PRICE $14,699*
36 MO. SMART LEASE $249**
GM OPT. II Deduct $831.70

NEW 1995 FIREBIRD CONVERTIBLE

Automatic transmission & air! Power windows, power locks, remote keyless entry, anti-lock brakes, dual airbags, 16" aluminum wheels, 4 speed automatic, AM/FM stereo cassette w/equalizer, power antenna, spoiler, pass key theft deterrent, tint glass, rear window defogger. Stk. #950572.
SALE PRICE $21,995*
GM OPT II Deduct $1,172.70

1995 SIERRA 4x4 EXT CAB

350 V-8 engine, 4 speed auto trans, air bag, ABS brakes, air conditioning, tilt & cruise, engine oil cooler, trans cooler, deep tint class, AM/FM cassette stereo and much more! Stock #957500.
SALE PRICE $20,995*
36 MO. GMAC LEASE $349**
GM OPT II Deduct $1,144.55
Commercial Buyer Deduct $300.00

1995 SONOMA PICKUP

2.2 liter 4 cylinder engine, 5 speed manual transmission, airbag, ABS brakes, bench seat, P250/75R15 tires, daytime running lights, and much more! Stk.#957175.
SALE PRICE $9,395*
36 MO. GMAC LEASE $165**
GM OPT II Deduct $481.70
First Time Buyer Deduct Up To $500

1995 TRANS SPORT SE

3.1 V6, 4 wheel ABS brakes, driver side airbag & more. Stk. #950052.
SALE PRICE $15,499*
36 MO. SMART LEASE $229**
GM OPT. II Deduct $894.45

1995 1 TON CARGO VAN

5.7L V-8 engine, air conditioning, automatic transmission, heavy duty cooling, fixed rear door glass, 33 gallon fuel tank, appearance package, LT225/75R16E tires w/spare, reclining driver seat & much more! Stk. #957375.
SALE PRICE $18,495*
Commercial Buyers Deduct $300

BOB JEANNOTTE
PONTIAC-GMC TRUCK

GM ACCELERATED CARDHOLDER NETWORK 10%

GM Employees
Option I - Option II
PEP PLAN HEADQUARTERS
Suppliers Welcome

14949 Sheldon Road
(Just North of M-14, Jeffries Fwy.)
Hours: Mon. & Thurs. 9-9
Tues., Wed., Fri. 9-6
(313) 453-2500

TRI COUNTY PONTIAC DEALERS

*Plus tax, title, license. Rebates included where applicable. **Lease payment based on approved credit on 12,000 miles per year w/15c excess mi. for 36 mos. (30 mos. Jimmy). Lessee responsible for excess wear & tear. Lessee has option to purchase at lease end for predetermined price at lease inception. Security deposit equal to 1st payment plus $25, 1st month's payment, license, title & tabs plus down payment due at inception. Supplier subject to certain restrictions. To get total amount multiply payment by term. Subject to 6% use tax. Requires $1000 down (Sonoma, Trans Sport, Grand Prix, Grand Am, Sierra, Bonneville, Safari & Jimmy). Under 30 not compatible with GM Employee or Supplier program. + Commercial Buyers must be authorized and title must be in company name. Not eligible for PEP, Option I, Option II or GM Supplier, Plus tax, title, license. Rebates included where applicable.

872 Toyota

TERCEL 1993 - 15,900 miles, white, perfect condition, air, cassette, must sell. $8,500/best. 313-598-6700 x3654

TERCEL 1992 - Red, 2 door, 49,000 miles. Very clean. $4900. 810-989-2444

TOYOTA 1993 Celica GT Hatchback, automatic, air, power, alloys, spoiler, low miles, bright red, like new $14,995
Livonia Chrysler-Plymouth
(313) 525-7604

TOYOTA 1987 Corolla, 4 door, automatic, air. $3288.
Tamaroff Dodge 810-354-6600

TOYOTA•HONDA•NISSAN
ASK About Used Car Leases
WE BUY CARS

90 4 RUNNER	$13,995
89 CELICA GTS	$7,995
91 CRESSIDA	$10,995
93 SUPRA TARGA	$25,995
91 CELICA GT	$10,995
91 PREVIA	$9,495
92 PASEO	$7,995
91 MIATA	$10,995
93 PICK UP T-100	$12,995
91 HONDA ACCORD	$8995
91 PREVIA All-Trac	$10,495
90 TERCEL	$4295
93 CAMRY	$12,995
89 CRESSIDA, loaded	$9995
94 SUPRO TARGA Turbo	$33,995
94 PICKUP 4x4 ext. cab	$15,995
93 CRESSIDA loaded	$14,995
91 MPV MAZDA Van	$9995
91 MR 2	$10,995

PAGE TOYOTA
810-352-8580
Telegraph Between 8 & 9 Mile

874 Volkswagen

BEETLE 1972 - Engine rebuilt. Runs like a top. $2000 or best. Leave message. 810-796-9970

BUS 1972 Camper/van - 90% restored, paid $2000, will accept reasonable offer. Must see. 313-261-3859

CABRIOLET 1985 Convertible - dark blue, great car. $3500/best. Call after 6pm. (810) 647-0714

CONVERTIBLE 1979, red with white top, excellent condition. $9,850. Clarkston (810) 625-5563

874 Volkswagen

GOLF, 1991, automatic, air, cassette, 4 door, 71,000 miles. Must Sell. $6,200/Best Offer. (810) 478-3409

JETTA, 1994 - automatic, air, sunroof, alarm, low miles, factory warranty, $13,100. 810-247-7146

JETTA 1988 - Clean! Clean! Low miles, air, am/fm/cassette, cruise, $3,600. (810) 558-5655

JETTA 1987- Dark blue. Excellent condition, sunroof. $3195/Best. Home: 810-356-5195

JETTA 1991 GL, black, automatic, air, sunroof, cruise, 57,000 miles, $6200/best. (810) 540-0334

JETTA, 1989, White, 5 speed, air, very clean, 97,000 miles, $3,200. Call (810) 798-1133

VW 1986, GTI, sunroof, air, new exhaust, excellent condition, $1900. 810-656-1715

876 Autos Over $2,000

1993 BONNEVILLE SSE, Dark green. Loaded. 31,000 miles, 1 owner. $17,900 or best offer. (810) 227-9259

HONDA 1984 - Prelude. New radiator/alternator/master cylinder/brakes. Part-out/sell. 313-427-2888

LANCER ES 1987 5 speed Turbo. Loaded. Excellent condition. 80,000 miles. $2750 or best. (313) 838-0248

LINCOLN 1975 - Town Coupe
$650.
Call (810) 296-0866

1992 MX-5 Miata, 41K miles, drives good, looks good. $12,000/best. Call Scott for details (810-615-0559.

1992 S-100 Audi
4 dr., black with black velour interior, 23,000 miles. Excellent condition. $16,500. (810) 887-2011

1989 TAURUS GL, 74,000 miles, 3.0L V6, well equipped. $4200.
1991 ESCORT LX, 4 dr., hatch, 54,000 miles, 5 speed, air, cassette, $5300. (810) 349-9038

TEMPO 1985 & AEROSTAR 1986, $3,300/for each. Both in excellent condition. Call (313) 266-0970

878 Autos Under $2,000

AMERICAN RENAULT, 1988, Encore, cold air, automatic, stereo, immaculate, expensive. (313) 255-6135

CAVALIER 1987. Good transportation. Dependable. 154,000 miles. $700. (810) 641-9412

CHRYSLER 1985 Fifth Avenue - $900/best. (313) 464-0845

CHRYSLER 1986 Le Baron - Needs work/or for parts. $650/best offer. Call after 6pm. (313) 277-5890

CONTINENTAL 1983, runs good, good condition. $2000 or best offer. (313) 207-3582

COUGAR 1977 - Good shape. New transmission. New brakes, newer tires. $895 or best. 313-522-5258

COUGAR 1983 - V8, loaded, runs good, new brakes/exhaust/front end parts. $1400/best. (313) 531-3570

DODGE 1987 Daytona - turbo, louvers, dark windows, air. $2000/best offer (313) 981-0047

FORD 1981 Fairmont - $295 as is. (313) 422-9234

FORD 1980 Fairmont - automatic, power, 6 cylinder, air, 88,000 miles. $950/best. (313) 255-2056

FORD RANGER 1987, w/1983 5 speed engine. Runs great. Body damage. $500/best (313) 480-3594

MARQUIS 1983, 4 door, 6 cylinder, automatic, runs, air works, $800/best. (810) 669-1433

NISSAN, 1987 Sentra XE, 4 door, 5 speed, air, cassette, clean, 130,000 miles. $1,300. (810) 905-0516

OLDSMOBILE, CUTLASS, 1983, Wagon. Very reliable, needs some repair - $1,000. (313) 532-6848

PONTIAC 1989 LE MANS - runs, new shocks/exhaust/brakes, $1500/best offer. (313) 791-8702

RX7, 1983, Red. Runs well. 115,000 miles. $1500 or best. (810) 548-2863

SPECTRUM, 1988, 5 speed, air, AMFM cassette stereo, excellent mpgs., $1500 (810) 477-6918

T-BIRD 1985, loaded, 127,000 miles, some body rust, needs paint, runs good. $1850/best. Eves. 313-981-6342

878 Autos Under $2,000

TEMPO 1984 - 2 door, 83,000 actual miles, new tires, small engine fire, repair or parts. $195 810-477-3867

TOYOTA 1985 tercel - 2 door hatchback, $750. (810) 542-9397

VOLKSWAGON 1983 rabbit GTI - 193,000 miles, manual, burnt red, new parts, sunroof, am/fm cassette, little rust, $450. (313) 981-4944

VOLKSWAGON RABBIT - 1981 Good running condition & many new parts. $500. 313-531-3001

FAX US
YOUR
AD
313-953-2232

Put Your Message Where Your Market Is!
Observer & Eccentric Classified

FAX US
YOUR
AD
313-953-2232

BUY IT
SELL IT
FIND IT
Classifieds
313-591-0900
810-644-1070
810-852-3222

BIG SAVINGS! BUY OR LEASE

1995 AURORA
V-8, loaded, sunroof, heated seat, autobahn package. Demo.
$28,995*

NEW '95 CIERA SEDAN
Auto., air, power locks, AM/FM stereo, tilt, plus more! Stock #7128.
$13,495*

SMARTLEASE by GMAC

NEW 1995 CUTLASS SUPREME SEDAN
Level 1. Stock #7288.
Lease for $249** per mo. 36 months

Receive Two FREE Tickets to Pine Knob with TEST DRIVE

1995 EIGHTY EIGHT
Loaded! Stock #7276
$267.53* mo. 36 months

Charnock Olds/Aurora
24555 Michigan Avenue, Dearborn
565-6500
1 Block W. of Telegraph

SALES
Mon. and Thurs. 9 A.M.-9 P.M.
Tues., Wed., Fri. 9 A.M.-6 P.M.

SERVICE
Mon. and Thurs. 7 A.M.-7 P.M.
Tues., Wed., Fri. 7 A.M.-6 P.M.

[illegible]

BILL COOK
RED TAG SALE

'95 RIVIERA
loaded, white leather & prestige package!
only $995 down payment!
RED TAG 30 Mo. Lease Price $339* mo.

BUICK
37911 Grand River
West of Halsted
FARMINGTON HILLS
810-471-0800

Lease based on approved credit, cap cost reduction of $995, 0 security deposit (monthly payment rounded to next $50 increment) 1st mo. payment, requisitive fee, tax, title & license due at inception. Total payments equals payment x term. Lessee has option to purchase vehicle at lease end at a price to be determined at inception. Prior sales & lease excluded.

OPEN EVERY SATURDAY

BILL COOK NISSAN

NISSAN

95 300ZX
$499*/24 mo
3.0L DOHC 24V V6 Anti lock brakes, automatic temp control, security system, leather, power windows, seats and locks, Bose audio system

95 PATHFINDER XE 4X4
$199*/12 mo
3.0L V6 Rear ABS, Auto locking Hubs, AM/FM cassette, tilt wheel, rear wash, wipe & defrost

96 MAXIMA GXE
$209*/24 mo
3.0L V6 Dual air bag, air conditioning, tilt, cruise, AM/FM cassette, power windows & locks.

*24 month closed-end lease based on approved credit. $1,495 cap cost reduction. 15,000 miles per year with 15¢ per mile excess mileage. Due at inception 1st months payment, $225 security deposit plus tax, acquisition, license and title fees. Total of payments equals payment x term. Lessee has option to purchase at lease end for a predetermined amount. In stock only. Must take delivery by 8-25-95

37901 GRAND RIVER
AT 10 MILE, WEST OF HALSTED
FARMINGTON HILLS
810-471-0044

BILL COOK mazda

mazda

'95 MILLENIA
Leather package, CD, moonroof & more. STK #7850
LEASE PRICE $339*

'95 626 ES
Leather & moonroof "Got it All"
LEASE PRICE $239*
25 months

*1st month payment, refundable security deposit, acquisition fee and destination only. 25 month closed-end lease based on approved credit, $999 cap cost reduction. Plus tax, title, plates, destination and acquisition. 12,000 miles per year with 10¢ overage per mile average determined at lease inception. To get total of payments multiply payment by term. All rebates to dealer. Excludes prior sales and leases.

37901 GRAND RIVER
AT 10 MILE, WEST OF HALSTED
FARMINGTON HILLS
810-471-0800

---

5 Great Reasons to Buy from
HINES PARK LINCOLN-MERCURY

Spectacular DEMO CLEARANCE
All Demos Have 6000 Or Less Miles!

Come See the All New 1996 Sable 42 available

1. All our prices include destination with no hidden charges.
2. We actually have the vehicles we advertise: we won't try to switch you.
3. Our customers receive service loaners for warranty repairs.
4. Celebrating 25 years in business.
5. We are currently on track for our 4th Chairman's Award in a row for outstanding customer service.

18 at this price 12 others at similar savings

'95 MYSTIQUE GS
NEW
371 Package: Plus
- Aluminum Wheels
- Factory Mats
- Remote Locking Keyless
- Auto Trans.

24 MO. LEASE $289.00 or BUY AT $15,550*
$550 DESTINATION INCLUDED

12 at this price 43 others at similar savings

'95 VILLAGER GS
NEW
692 Package: Plus
- Privacy Glass
- Liftgate window

24 MO. LEASE $299** or BUY AT $18,877*
$555 DESTINATION INCLUDED

3 at this price 18 others at similar savings

'95 COUGAR
NEW
260 Package: Plus
- Power antenna
- Keyless entry

24 MO. LEASE $339** or BUY AT $16,857*
$510 DESTINATION INCLUDED

2 at this price 41 others at similar savings

'95 CONTINENTAL
NEW
- Factory anti-theft
- Electronic traction control
- Cargo storage system
- JBL Audio system

24 MO. LEASE $481**
$640 DESTINATION INCLUDED

HUGE SELECTION OF PRE-OWNED LUXURY CARS

*Plus tax, title & license. INCLUDES DESTINATION. All rebates assigned to dealer.
**24 month closed end non-maintenance lease. Add tax, title & license. Includes destination. All rebates assigned to dealer. 15,000 mi. per year, 11¢ excess miles. (Continental is 12,000 mi. per year, 15¢ excess miles) & all rebates figured in lease payment. Lessee has option to purchase at lease end for price determined at lease inception. Lessee not obligated to purchase at lease end. Lessee is responsible for excess wear and tear. Refundable security deposit (pymt. rounded up to next $25) and first month pymt. due at inception. Payment x 24 equals total payments.

TOP DOLLAR FOR ALL TRADE INS!

HOURS

MON.	8:30-9:00
TUES.	8:30-6:00
WED.	8:30-6:00
THURS.	8:30-9:00
FRI.	8:30-6:00

HINES PARK LINCOLN-MERCURY

40601 Ann Arbor Rd. In Plymouth at I-275
313-453-2424 or 313-425-2444 800-550-LINC or 800-550-MERC

Haggerty Rd. · Telegraph Rd. · I-696 · I-275 · Ann Arbor Rd. · N · W

ATCHINSON FORD

COLLEGE GRADS SAVE $400 MORE
- ASK FOR DETAILS -

1995 ESCORT LX WAGON
1.9L engine, power steering, power brakes, air conditioning, defroster, wagon group, AM/FM stereo. Stk. #1134.
OVER 100 ESCORTS IN STOCK
2 DOORS, 4 DOORS, WAGONS
NOW $10,699* OR 24 MO. LEASE $149** Per Mo.

1995 WINDSTAR GL
3.8L V6 engine, automatic overdrive transmission, air, dual airbags, 7 passenger, speed control, tilt, light group, defroster, privacy glass and more. Stk. #3904.
NOW $18,831* OR 24 MO. LEASE $259** Per Mo.

1995 PROBE
2.0L 4 cylinder engine, power steering, power brakes, air conditioning, defroster, cassette and more. Stk. #5428.
NOW $12,976* OR 24 MO. LEASE $192** Per Mo.
TRIPLE BONUS DISCOUNT ON ALL PROBES IN STOCK SAVE UP TO $2600

REBATES UP TO $4,500

Financing As Low As 3.9% on select models
OVER 600 CARS, TRUCKS, VANS IN STOCK!
Buy or Lease Save BIG $$$

$1500 FACTORY REBATE ON ALL CONVERSION VANS

20 Conversion Vans in Stock
SAVE UP TO $8000

YOUNG BUYER PROGRAM SAVE $300 MORE
- ASK FOR DETAILS -

1995 RANGER XLT 4X2
2.3L engine, 5 speed, manual overdrive transmission, power steering, power brakes, airbag, aluminum wheels, AM/FM cassette, and more. Stk. #3638.
NOW $10,299* OR 24 MO. LEASE $149** Per Mo.

1995 TAURUS GL
3.0L V6, automatic overdrive, air, power steering/brakes/windows/locks/seat, speed control, tilt, cassette and more. Stk. #1005.
NOW $15,392* OR 24 MO. LEASE $239** Per Mo.
OVER 100 TAURUS IN STOCK

1995 TAURUS SHO
3.0L SHO engine, air conditioning, cassette, defroster, keyless entry, dual airbags and more. Stk. #5147.
NOW $18,986* OR 24 MO. LEASE $289** Per Mo.
OVER 30 SHO'S IN STOCK

• USED CARS •

1988 SABLE LS 4 door, 6 cyl., auto., one owner, loaded, 40,400 mi. Stock #10262 $5995

1994 MERCURY TRACER 4 door, Trio green, 4 cyl., 8,000 miles, 5 speed, air, AM/FM cassette. Stk. #10088 $10,495

1992 FORD PROBE GL Blue, 4 cyl., 5 speed, air, AM/FM cassette, tilt, cruise. Stock #7707A. $7995

1993 FORD ESCORT 4 door, auto, air, AM/FM cassette, 31,000 miles. Stock #10251 $8995

1992 MERCURY GRAND MARQUIS LS 4 door, full power, clean. Stock #10250. $11,495

1993 FORD ESCORT LX 5 speed, air, 4 cyl., AM/FM cassette, moonroof, 20,000 miles. Stock #10288 $7995

1995 PROBE Red, auto, AM/FM cassette, air, tilt, cruise, 9100 miles. Stock #1273A $13,995

1993 ESCORT GT Iris, one owner, auto, air, AM/FM cassette, moonroof. Stock #10356 $9995

1993 TAURUS GL 6 cylinder, automatic, full power, 7,800 miles, one owner. Stock #10320. $12,995

1994 THUNDERBIRD LX Green, V8, auto, loaded, moonroof, 37,000 miles. Stock #10369 $13,495

• USED TRUCKS •

1991 F150 SUPERCAB XLT 4x4 Air conditioning, one owner, cap, like new. $13,995

1992 RANGER XLT SUPER CAB 4 cylinder, 5 speed, air, one owner, clean. $8495

1995 BRONCO XLT One owner, must see to believe, 15,000 miles. Stock #4029a. $22,995

1994 F250 XLT 4x4 5.8 V8, auto, power equipped, 18,000 miles, one owner. Stock #10269. $18,995

1992 RANGER SUPERCAB XLT Air, 4 cyl., 5 speed, AM/FM cassette, one owner. Stock #10345 $7995

1993 RANGER XLT SUPER CAB 6 cylinder, stick, a must see. Stock #10186. $11,995

1992 EXPLORER XLT 4 door, 4x4, loaded, one owner, 42,000 miles, green. Stock #10262. $15,995

1994 F150 XLT SUPER CAB V8, auto, 40/20/40 seat, CD player, 5000 miles, one owner. Stock #0081000. $17,995

1994 EXPLORER LIMITED 4 DOOR 4x4 12,000 miles, one owner, auto, air, fully equipped. Stock #10308. $23,995

1994 RANGER XLT 24,000 miles, auto, 6 cyl., air, AM/FM cassette. Stock #10374 $12,495

• USED VANS •

1993 AEROSTAR XL
Automatic, low miles, power equipment, air conditioning. Stock #10327.
$12,495

1993 AEROSTAR XL
Automatic, air, power equipment, clean. Stock #10348.
$12,495

I-96 · N · Ford Road · Michigan Ave. · I-275 · I-94 · Sheldon Rd. · Belleville Rd. Canton Center

AWARD WINNING SERVICE DEPT.
DAILY RENTAL CARS AVAILABLE

Belleville/Canton
9800 Belleville Rd. (Canton Center Road)
313-697-9161
Mon. & Thurs. 9-9 • Tues., Wed. & Fri. 9-6
NOW OPEN SATURDAYS

*Plus tax, title, plates, destination charges. Rebates to dealer.
**24 month closed end non-maintenance lease w 15,000 miles per year allowed 11¢ per mile penalty. Lessee has the option to purchase the vehicle at lease end at a price to be negotiated with the dealer at lease inception. However lessee has no obligation to purchase the vehicle at lease end. Lessee is responsible for excessive wear and tear. Down payment of $1500 refundable security deposit of one month payment rounded upward to the nearest $25 increment plus 1st payment, license and title are due at delivery. 6% use tax due monthly. Rebates compiled in price. Some restrictions apply.

A-X-Z-B PLAN HEADQUARTERS

HOT SUMMER SAVINGS AT CRESTWOOD DODGE

No Charge Bedliner With Lease!

NEW '95 RAM PICK-UP
- Automatic
- Air Conditioning
- Power Windows
- Power Locks
- Tilt & Cruise
- Power Mirrors
- Sliding Rear Window

LOADED!
Stock # 88259
LEASE FOR $229* 24 mo.
BUY FOR $16,997**

Power Sunroof and CD Changer With Lease!

NEW '95 NEON SPORT 4 DR.
- Automatic
- Air Conditioning
- AM-FM Cassette
- Cruise Control
- Tilt Wheel
- Rear Defroster
- Anti Lock Brakes
- Dual Air Bags

Stock # 42471
LEASE FOR $159* 24 mo.
BUY FOR $13,125**

NEW 1995 INTREPID ES
POWER SUNROOF WITH LEASE!
- Power Windows
- Power Door Locks
- Power Seat
- Tilt Wheel
- Cruise Control
- Power Decklid
- Alloy Wheels
- AM/FM Cassette
- Much, Much More
- Stk. #45218

BUY FOR $18,795** LEASE FOR $239* 24 mo.

NEW 1995 CARAVAN
POWER SUNROOF CD CHANGER & ALUMINUM WHEELS WITH LEASE!
- 3.0 V-6 Engine
- Air Conditioning
- 7 Passenger
- Rear Defroster
- Full Size Spare
- Power Liftgate
- Much More
- Stk. #81173

BUY FOR $16,340** LEASE FOR $215* 24 mo.

NEW 1995 CONVERSION VAN
- Automatic
- Air Conditioning
- Tilt & Cruise
- AM-FM Cassette
- Power Windows & Locks
- Tiara Conversion
- Stk. #84110

BUY FOR $15,445** LEASE FOR $259* 24 mo.

NEW 1995 DAKOTA CLUB CAB
NO CHARGE BEDLINER WITH LEASE!
- 3.9 V-6
- Power Sunroof
- Air Conditioning
- CD Changer
- Super SLT Package
- Aluminum Wheels
- Automatic
- Tilt
- Cruise

BUY FOR $16,595** LEASE FOR $215* 24 mo.

SERVICE HOURS Mon.-Fri. 7 A.M.-7 P.M.
1995 5 STAR SERVICE AWARD

[illegible]

CRESTWOOD DODGE

I-96 · MERRIMAN · TELEGRAPH · FORD RD. · MICH. AVE. · SOUTHFIELD · I-275 · I-94

32850 FORD ROAD
GARDEN CITY
421-5700
Open Mon. & Thurs. 9 a.m. - 9 p.m.
Tues., Wed., Fri. 9 a.m. - 6 p.m.

BUICK
NISSAN
HONDA

TAMAROFF

Dodge
ISUZU
QUALITY USED CARS & TRUCKS!

SPECIAL OF THE WEEK

BRAND NEW 1995 NISSAN MAXIMA GXE

3.0 liter, 190 HP, Air Conditioning, AM/FM cassette, power windows, cruise control. (#840669)

MSRP $21,969

SALE PRICE $18,995

36 MONTH LEASE	
10% Down	0 Down
$195.	$254.

YOUR SATURDAY DEALER!
Open Every Saturday For Sales & Service

12 Mile Rd
TAMAROFF DODGE
TAMAROFF BUICK-HONDA NISSAN-ISUZU
TELEGRAPH RD.
TEL-12 MALL

BUICK NOW

BRAND NEW 1995 SKYLARK SEDAN

Automatic, air, AM/FM cassette, 3.1 liter engine, rear window defogger, delay wipers, tilt, much more. (#438455)

MSRP $15,265 SALE PRICE $12,995

LEASE 30 MONTHS	10% Down	0 Down
	$198.	$295.

GM Employees Subtract $738.50

BRAND NEW 1995 BUICK CENTURY

Auto, electric trunk release, 3.1 liter engine, rear window defogger, tilt, cruise, AM/FM cassette. (#476686)

MSRP $17,486 SALE PRICE $14,395

LEASE 30 MONTHS	10% Down	0 Down
	$209.	$309.

BRAND NEW 1995 BUICK REGAL SEDAN

Free CD Player with every lease

Auto, tilt, cruise, power windows, 3.1 liter engine, power locks, AM/FM cassette, 3.1 engine. Stock #476464 (#493475)

MSRP $21,095 SALE PRICE $16,865

LEASE 30 MONTHS	10% Down	0 Down
	$229.	$309.

GM Employees Subtract $856.75

BRAND NEW 1996 BUICK LESABRE CUSTOM SEDAN

Auto, V6, tilt, cruise, power windows & locks, AM/FM cassette, ABS brakes, air bag, keyless entry, power antenna, rear defogger. (457642)

MSRP $24,297 SALE PRICE $19,895

LEASE 30 MONTHS	10% Down	0 Down
	$269.	$379.

NEW 1995 BUICK RIVIERA COUPE

Auto, supercharge 3800 V6 engine, leather buckets, traction control, compact disc player. Stock #700865

WAS $31,433

$23,595

BRAND NEW 1995 BUICK PARK AVENUE

Auto, leather interior, ABS brakes, 3.8 liter engine air bag, tilt cruise, power windows & locks, keyless entry. AM/FM cassette, dual comfort temp. (#512326)

MSRP $31,375 SALE PRICE $24,675

LEASE 30 MONTHS	10% Down	0 Down
	$279.	$399.

GM EMPLOYEES SUBTRACT $1588.95

NISSAN

BRAND NEW 1995 NISSAN ALTIMA GXE

2.4 liter, 150 HP, 5 speed, air, AM/FM cassette (#139490)

MSRP $17,553

SALE PRICE $13,995

36 MONTH LEASE	
10% Down	0 Down
$153 MO.	$205 MO.

BRAND NEW 1995 NISSAN SENTRA XE

1.6 liter, 115 HP, Air conditioning, AM/FM cassette, power steering & brakes. (#765369)

MSRP $13,364

SALE PRICE $11,198

36 MONTH LEASE	
10% Down	0 Down
$145 MO.	$188 MO.

BRAND NEW 1995 NISSAN 200SX

1.6 liter, 115 HP, Air conditioning, AM/FM cassette. (#14659)

MSRP $14,659

SALE PRICE $12,775

36 MONTH LEASE	
10% Down	0 Down
$175 MO.	$221 MO.

BRAND NEW 1995 NISSAN SE V-6 KING CAB PICKUP

3.0 liter, 155 HP, Air conditioning, AM/FM cassette, 4 wheel drive, sunroof, bedliner, power windows. (#332780)

MSRP $22,939

SALE PRICE $17,995

36 MONTH LEASE	
10% Down	0 Down
$179 MO.	$244 MO.

BRAND NEW 1995 NISSAN QUEST GXE

3.0 liter, 155 HP, Air conditioning, AM/FM cassette, cruise, alloy wheels. (#834179)

MSRP $25,299

SALE PRICE $19,995

36 MONTH LEASE	
10% Down	0 Down
$222 MO.	$300 MO.

BRAND NEW 1995 NISSAN PATHFINDER XE 4 WHEEL DRIVE

3.0 liter, AM/FM cassette. (#005195)

MSRP $25,553

SALE PRICE $19,995

36 MONTH LEASE	
10% Down	0 Down
$174 MO.	$262 MO.

BRAND NEW 1995 NISSAN 300 ZX 2 2

3.0 liter, 225 HP, AM/FM cassette, air conditioning, t-tops, climate control. (#500057)

MSRP $39,139

SALE PRICE $30,995

36 MONTH LEASE	
10% Down	0 Down
$443 MO.	$562 MO.

ISUZU

BRAND NEW 1995 ISUZU RODEO 4X4

MADE IN AMERICA

4-wheel, disc brakes, power steering & brakes, air cond., tilt cruise, AM/FM cassette, rear window wiper, tach & gauge package, 16" alum. wheels. (#334275)

WAS $24,090

SALE PRICE $19,995 LEASE 30 MOS. $198 MO.

BRAND NEW 1995 ISUZU TROOPER 4X4

V6, auto, rear anti-lock brakes, power window/locks, cassette, alloy wheels (#911914)

MSRP $23,795

LEASE 30 MOS. -2% Down $323 MO. 10% Down $299 MO.

NOW ONLY $19,989

HONDA

BRAND NEW 1995 CIVIC EX SEDAN

Auto, dual air bags, AM/FM cass., power roof (510623)

MSRP $15,309

NOW $13,241 24 MO. LEASE $139 MO.

BRAND NEW 1995 CIVIC LX AUTO SEDAN

Air, AM/FM Cassette, power wind. (#042548)

MSRP $14,021

NOW $13,999 24 MO. LEASE $179 MO.

BRAND NEW 1995 CIVIC EX COUPE

5 speed, air, spoiler, dual air bags, power windows, VTEC engine & much more. (#019048)

WAS $16,315

NOW $14,199 24 MO. LEASE $199 MO.

BRAND NEW 1995 DELSOLS

5 speed, air, spoiler, Targa roof, power windows & much more. (#001382)

WAS $16,935

NOW $14,699 24 MO. LEASE $198 MO.

BRAND NEW 1995 ACCORD LX SEDAN

Auto, air, AM/FM cassette, power windows, dual air bags & much more. (#143099)

WAS $19,020

NOW $16,299 24 MO. LEASE $209 MO.

BRAND NEW 1996 ACCORD LX SEDAN

Auto, air, dual air bags, power windows (#019713)

MSRP $19,270

SALE PRICE $18,500 36 MO. LEASE $259 MO.

BRAND NEW 1995 ACCORD LX V6 SEDAN

Auto, air, ABS, V6 engine dual air bags. (#035682)

WAS $22,685

NOW $18,585 24 MO. LEASE $219 MO.

BRAND NEW 1995 ACCORD EXL SEDAN

Auto, air, leather roof, power wind. ABS, dual air bags, loaded

MSRP $22,490

NOW $19,099 24 MO. LEASE $229 MO.

BRAND NEW ODYSSEY LX

7 passenger, auto, air, dual air bags, power windows, AM/FM cass. (#019124)

MSRP $24,610

NOW $22,253 30 MO. LEASE $249 MO.

2.9% APR AVAILABLE

BRAND NEW 1995 ACCORD EXVL 6CYL

Auto, air, leather, ABS, roof alloys, 6 cyl engine (#032272)

WAS $22,427

NOW $21,199

TAMAROFF

28585 TELEGRAPH ROAD, Southfield
CALL: [illegible] TOLL FREE: [illegible]

MONDAY & THURSDAY 8:30-9:15 PM
TUESDAY, WEDNESDAY, FRIDAY 8:30-6:15 PM
SATURDAY 8:30-4:00 PM

BUICK NISSAN HONDA ISUZU

TAMAROFF DODGE

SPECIAL OF THE WEEK

BRAND NEW 1995 DODGE CARAVAN CONVERSION by STARCRAFT

Auto, V-6, rear air & heat, power steering, power brakes, power mirrors, power windows, power locks, cruise, tilt, quad seats, fiberglass running boards. Stock #50786.

~~WAS $27,499~~

NOW $21,499

SAVE $6,000

NEW 1995 DODGE NEON 4 DR.

0 DOWN

Auto, air, power steering, brakes, rear defrost, remote lock release, floor console, AM/FM stereo, tinted glass, intermittent wipers. Stock #53236.

POWER SUNROOF INCLUDED IN LEASE!

Sale Price $11,795 0 Down 24 Mo. Lease $179 Mo.

NEW 1995 DODGE INTREPID ES

POWER SUNROOF INCLUDED IN LEASE!

Power steering/brakes/windows/door locks and deck release, air, cruise, tilt, rear window defrost, cloth bucket seats, dual outside mirrors, 3.5 liter V-6, PD seat, AM/FM cassette with infinity sound system, security alarm, traction control, remote entry. Stock #52998.

Sale Price $20,399 0 Down 24 Mo. Lease $289 Mo.

NEW 1995 DODGE STEALTH

Automatic, air conditioning, power steering, power brakes, power windows, power door locks, power mirrors, AM/FM stereo cassette, tilt, cruise, tinted glass, keyless entry, front & rear floor mats, alloy wheels, rear spoiler.

MSRP $25,455

Sale Price $21,999

NEW 1996 STRATUS

POWER SUNROOF INCLUDED IN LEASE!

1996's ARE HERE!

Automatic, air conditioning, power steering, power brakes, power windows, power door locks, power mirrors, cruise control, tilt steering wheel, rear window defroster, AM/FM stereo cassette, front & rear floor mats, dual air bags. Stock #60065.

Sale Price $15,499 0 Down 24 Mo. Lease 329 Mo.

CHRYSLER EMPLOYEES SAVE EVEN MORE!!

NEW '95 DODGE DAKOTA SUPER SLT CLUB CAB

EARL PITTS AMERICAN SAYS: "Tamaroff Dodge is America's Number One Truck Stop"

V6, auto, air, power steering, power brakes, power windows, power locks, tilt, cruise, AM/FM cassette, chrome wheels, tinted glass, sliding rear window, power sunroof, bed liner, cloth interior, dual power outside mirrors. Stock #53120.

Sale Price $16,699 0 Down 24 Mo. Lease $229 Mo.

CHRYSLER EMPLOYEES SAVE EVEN MORE!!

NEW '95 DODGE CONVERSION VAN

SAVE THOUSANDS

Over 50 Vans Available STARCRAFT and ROMAN WHEELS

Hi-tops and low tops available. All are equipped, none are stripped. Custom interior and wood trim. IF YOU BUY YOUR VAN CONVERSION SOMEPLACE ELSE YOU WILL PAY TOO MUCH!

Starting at $18,988 0 Down Lease As Low As $279 Mo.

TAMAROFF DODGE

12 Mile Rd.
TAMAROFF DODGE
NORTHWESTERN
TELEGRAPH
I-696 LODGE

MON & THURS 8:30-9:15 PM
TUES/WED/FRI/ 8:30-6:15 PM
SAT 8:30-4 PM

On 1 2 Mile Rd., Just West of Telegraph Rd. TOLL FREE: [illegible]