Canton Observer

VOLUME 22 NUMBER4 | THURSDAY, JULY 25, 1996 • CANTON, MICHIGAN • 92 PAGES | SEVENTY-FIVE CENTS

© 1996 Suburban Communications Corporation

IN THE PAPER TODAY

Step right up: *Tickets are now on sale for the benefit softball game between Canton firefighters and police officers, and the Red Wings Alumni, scheduled for 7 p.m. Aug. 3 at Canton Softball Center.* **/2A**

Guns & drugs: *Police investigating a simple shoplifting case July 20 found more than they bargained for when they turned up heavy-duty drug paraphernalia, a loaded handgun and two people with warrants out for their arrest.* **/3A**

OPINION

Here here: *The recently established Canton firefighter foundation is official seal on the charitable work firefighters and police officers have been engaged in for the past two years. We applaud the good Samaritans for their actions.* **/8A**

COUNTY

Primary races: *Candidates for Wayne County Sheriff and Wayne County Register of Deeds offer background information and address election issues.* **/17A**

ARTS & ENTERTAINMENT

At the Zoo: *The Detroit Zoo leads the way into the 21st century with the $8.2 million Wildlife Interpretive Gallery, the only facility of its kind in the world.* **/1B**

COMMUNITY LIFE

Poet's corner: *When it comes to poetry, Plymouth's Poet-in-Residence Rod Reinhart wants to show people the importance of writing, reading and listening to it, particularly through the "Summer Celebration of Poetry."* **/11A**

AT HOME

Gateway Garden: *Explore a New World with the Gateway Garden, which is being dedicated this weekend at the University of Michigan.* **/D**

INDEX

Classifieds	E-H	Real Estate	5E
Announcements	7G	Rentals	3F
Autos	3H	Movies	6B
Crossword	7E	Sports	1C
Employment	6F		
Home/Service	8G		
Merchandise	7G		
Pets	3H		

HOW TO REACH US

Newsroom: 313-459-2700
Newsroom Fax: 313-459-4224
E-mail: newsroom@oeonline.com
Nightline/Sports: 313-953-2104
Reader Comment Line: 313-953-2042
Classified Advertising: 313-591-0900
Display Advertising: 313-591-2300
Home Delivery: 313-591-0500
Cable TV Weekly: 313-953-2182

Roadwork tops DDA wish list

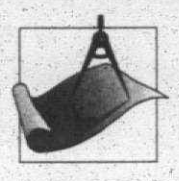

Improvements to Ford Road top the list of things to do for township Supervisor Tom Yack if an expansion of the Downtown Development Authority goes through as planned.

BY RALPH R. ECHTINAW
STAFF WRITER

Canton Supervisor Tom Yack indicated Tuesday that revenue from a proposed expansion of the Downtown Development Authority would be used primarily for improvements to Ford Road.

"The primary reason for the capture of property taxes would be to improve the infrastructure within the DDA area," Yack wrote in a report. "It continues to be my belief that we must look to our own resources for road and intersection improvement."

Township trustees voted unanimously Tuesday to give notice of their intent to expand the boundaries of Canton's DDA west along Ford Road to Canton Center and east to the Westland border near Lotz Road, adding 308 buildable commercial acres.

They set an Oct. 8 public hearing to hear public comment on the plan.

At present the DDA, created in 1984, encompasses both sides of Ford between Sheldon and Morton Taylor, plus the Harvard Square shopping center on Sheldon.

The green streetlights, decorative walls, shrubberies and brick pavers in that 80-acre area between Sheldon and Morton Taylor are a result of the DDA. They were purchased and installed with a portion of the property taxes collected from businesses within the DDA.

Here's how a DDA works: The property tax that the township collects via its millages for general fund (1.11), police (5.1508) and fire (3.0915) is calculated using the property value at the time the DDA is established. Property taxes collected as a result of future property value increases are "captured" by the DDA fund.

However, trustees are undecided on how much of future tax revenue the DDA fund should capture.

Trustees could decide to capture,

See DDA, 6A

Saving your life

STAFF PHOTO BY TOM HAWLEY

Safety Town: *Firefighter Paul Rainey demonstrates how firefighters use their equipment and crawl on the floor during a fire. The exercise was one of many for children attending Safety Town at Canton High School through Aug. 8. For more information and photos, please turn to page 3A.*

Standards group hires first employee

BY RALPH R. ECHTINAW
STAFF WRITER

A local group dedicated to setting standards of behavior for kids and adults has, through a surrogate, hired its first staff member.

Livonia resident Mary Parson, a consultant with the Plymouth-Canton school district, was signed to a contract expiring Dec. 1 to pull together plans for a November kick-off event when Community Youth Initiative members hope to get everyone else interested in their cause.

The group obtained, through Growth Works, a $5,000 grant from the Canton Community Foundation to pay Parson's contract.

Parson is "responsible for developing, organizing and implementing 'Project Save,' a federal grant aimed and teaching conflict resolution" with the P-C schools, according to her resume.

A University of Michigan gradu-

See YOUTH, 2A

Character Counts

It's time to say it's right or wrong

BY JOANNE MALISZEWSKI
STAFF WRITER

Remember when you were afraid to go home after a bad day at school?

"What happened when you got into trouble in school and got home and it would be 10 times worse?" asked Pat Maliszewski of the Character Counts Coalition of Battle Creek.

Or what about our non-judgmental ways today? "We've gone from saying things are right and wrong to saying 'it might be wrong for me, but it could be right for you," Maliszewski said. "Or we say, 'it's not for me to judge you.' We've got to come to the point where it's not okay. There are some clear moral truths."

Canton initiative

Maliszewski spoke to members of the Canton Community Youth Initiative Tuesday morning at Canton Township Hall. The Canton youth initiative recently released a list of behavioral standards they want young people, parents, schools and churches to work on.

"We started out talking about the challenges facing young people," said Canton Supervisor Tom Yack, a member of the local coalition.

Maliszewski was brought in to discuss the Character Counts Coalition because it espouses similar principles that the local youth initiative is working on.

See CHARACTER, 4A

STAFF PHOTO BY TOM HAWLEY

Character: *Pat Maliszewski of Character Counts Coalition in Battle Creek spoke to the Canton Community Youth Initiative Tuesday morning.*

Benefit tickets on sale

Tickets are now on sale for the benefit softball game between Canton firefighters and police officers, and the Red Wings Alumni, scheduled for 7 p.m. Aug. 3 at Canton Softball Center.

The game is the first charity event sponsored by the firefighters' newly created charitable foundation, known as Canton Firefighters # 2289 Charity Foundation.

The firefighters have established a tradition of hosting benefit hockey games to raise money for charities and charitable causes.

Proceeds from the softball game will benefit the Special Olympics and the new foundation.

Tickets for the softball game are $5 each and may be purchased at Canton's two fire stations, No. 1 at Cherry Hill and Canton Center roads, No. 2 on Warren, east of Lilley Road, as well as Johnson's Restaurant on Ford Road and Summit on the Park community center, Trader Jack's in Plymouth and Canton Softball Center. Parking, charged by Canton Softball Center, is $3.

As with the hockey games, firefighters will have a raffle for approximately 20-30 gifts donated by area businesses. Raffle tickets are $1 each and may be purchased in advance at the same businesses where game tickets are sold.

Among the gifts are a weekend trip to Toronto, including rail and two nights, as well as a similar trip to Chicago, both donated by Elliot Travel in Westland Mall.

Other gifts include a golf bag donated by Detroit Sports & Rec, a $100 gift certificate from Trader Jack's sports memorabilia store in Plymouth, two hockey sticks and a jersey signed by the Red Wings, as well as gift certificates from area restaurants.

Following the game for 45 minutes, Red Wing players will be available to autograph one item per guest. Anyone who is interested in getting an autograph must have a game ticket.

Canton Observer

(USPS 663-670)

Published every Monday and Thursday by Observer & Eccentric Newspapers, 36251 Schoolcraft, Livonia, MI 48150. Second-class postage paid at Livonia, MI 48151. Address all mail (subscription, change of address, Form 3569) to P.O. Box 3004, Livonia, MI 48151. Telephone 591-0500.

HOME DELIVERY SERVICE

Newsstands	per copy, 75¢
Carrier	per month, $3.60
Carrier	per year, $43.20
Mail	yearly, $55.00

All advertising published in the Canton Observer is subject to the conditions stated in the applicable rate card, copies of which are available from the advertising department, Canton Observer, 36251 Schoolcraft, Livonia, MI 48150, (313) 591-2300. The Canton Observer reserves the right not to accept an advertiser's order. Observer & Eccentric® ad-takers have no authority to bind this newspaper and only publication of an advertisement shall constitute final acceptance of the advertiser's order.

NO INTEREST NO PAYMENTS FOR 6 MOS. Qualified Buyers Only

Summer is Finally Here!

Last chance for this season's sale plus

Receive a $350 Rebate on a

Comfortmaker Air Conditioning & Heating

Ultra High Efficiency Air Conditioner

Call...

MECHANICAL ENERGY SYSTEMS

at our Plymouth-Canton location today!

(313) 453-6746

READER SERVICE LINES

OBSERVER NEWSROOM E-MAIL

- Readers can submit story suggestions, reactions to stories, letters to the editor or make general comments to any member of our news staff through E-Mail via the Internet at the following address: **newsroom@oeonline.com.**

HOMELINE: 313-953-2020

- Open houses and new developments in your area.
- Free real estate seminar information.
- Current mortgage rates.

CLASSIFIED AFTER HOURS: 313-591-0900

- Place classified ads at your convenience.

CIRCULATION DEPARTMENT: 313-591-0500

- If you have a question about home delivery or if you did not receive your paper, please call one of our customer service representatives during the following hours:

Monday and Thursday: 8 a.m — 6 p.m.
Tuesday, Wednesday and Friday: 8:30 a.m. — 5:30 p.m

FAX LINE: 313-953-2288

- You can use a MasterCard or Visa to access the following information from our classified ads. This service is available by noon Wednesday and Saturday:

Item No. 9402: Looking for a place to rent or someone to share an apartment with? Get a listing of our rental classifieds. Cost: $5.95.
Item No. 9800: Recreation: boats, motorcycles, campers, airplanes, etc. Cost: $5.95
Item No. 9822: Vehicles: Used trucks, vans and all makes of automobiles. Cost: $39.95

O&E ON-LINE: 313-591-0903

- You can access On-Line with just about any communications software—PC or Macintosh. On-Line users can:
  - Send and receive unlimited email.
  - Access all features of the Internet—Telnet, Gopher, WWW and more.
  - Read electronic editions of the the Observer & Eccentric newspapers.
  - Chat with users across town or across the country.

To begin your On-Line exploration, call 313- 591-0903 with your modem.
At the login prompt, type: new
At the key prompt, type: 7082

ON-LINE HOTLINE: 313-953-2266

- If you need help or have questions, call the On-Line Hotline at the number above.

THE Observer NEWSPAPERS

CPC MPA 1995 General Excellence Award

Youth initiative sets standards

The Community Youth Initiative group's list of standards and goals contains the following:

- "Youth places a high value on helping people as evidenced by contributing time and energy."
- "Youth develops and shows sensitivity toward others' feelings."
- "Youth will postpone sexual activity."
- "Youth refrains from the use of tobacco, alcohol and illegal drugs."
- "Youth seek peers who model responsible behavior."
- "Youth develop friendship-making skills for lasting relationships that cross the boundaries of age, sex, race and religion."
- "Youth demonstrate an ability to plan ahead."
- "Youth has respect for self and others."
- "Youth has an informed opinion and can speak intelligently about their future goals."
- "Youth complies with school, community and family rules."
- "Youth commits to their responsibility to developing family relationships."
- "Youth accept responsibility for and consequences of their behavior."
- "Parents provide an environment of love and support."
- "Parents conduct themselves in such a way as to support the premise that they are accessible resources for advice and support."
- "Parents engage in frequent conversations with their youth."
- "Parents allow for and encourage frequent conversations with non-parent adults and seek out this fellowship for themselves."
- "Parents involve themselves in developing the educational goals of their youth."
- "Parents set and maintain appropriate behavioral standards that comply with community and school rules."
- "Parents acquire and develop effective disciplining techniques."
- "Parents remain informed of their youth's relationships and whereabouts."

The following standards apply to schools:

- "Provide a caring, encouraging environment."
- "Set and maintain consistent grade level appropriate educational goals."
- "Develop forums to promote teacher consciousness of community goals."
- "Develop ways to seal the cracks that youth slip through by utilizing community volunteers."
- "Coordinate community calendar to leave room for non-school sponsored pursuits."

The following standards apply to churches, synagogues, temples and mosques:

- "Commit available resources to engender a life-giving faith in youth."
- "Provide spiritual and practical reasons for following community and school rules."
- "Provide direction through relationship with God that surpasses human understanding."

The following standards come under the heading "Teachability:"

- "Youth demonstrates motivation to work to potential in school."
- "Youth aspires to pursue post-high school education and/or career development."
- "Youth demonstrates educational competencies appropriate to grade level."
- "Youth engages homework assignments daily, reads daily and/or participates in educationally-sound, mind-expanding activities."

Youth from page 1A

ate, she has worked with the Center for Forensic Psychiatry of Ann Arbor, the Scott Correctional Facility of Plymouth Township, the 35th District Court and Growth Works.

The Community Youth Initiative group recently released a list of behavioral standards they want young people, parents, schools and churches to follow.

Canton Township Public Safety Director John Santomauro, who is a member of the committee that created the list, said the idea is to lay down a set of basic "community standards" of behavior that virtually everyone can agree on.

"I don't see this as an issue of morality," he said. "I see this as an issue of common-sense community standards."

For example, he said, "People are responsible for their actions. There's no political correctness in that statement. It's a fact. Parents are responsible for parenting. It's not the responsibility of government. It's not the responsibility of the schools to raise your children."

Growth Works Director Dale Yagiela is another member of the youth initiative. He said the list of standards and goals should ideally create "a dialogue in the community as to what the standards are."

People should ask themselves, he said, "What are we doing in terms of setting an example for kids?

"We have an obligation of stewardship over young people, and we don't always exercise that. We're going to be after getting groups that work with young people to get this issue of character development to bear on their organizations."

Said Santomauro: "I think you'll have a more meaningful impact on crime when parents start parenting."

The committee is comprised of 24 people, including representatives from schools, churches, social service agencies and at least one business person.

Yagiela said committee members will try to involve service groups, church organizations and youth-oriented groups in the crusade this summer.

Borrow Like a Big Player,

PAY LIKE A HOMEOWNER.

No Fee Home Equity Line of Credit

7.95% APR.

Now Through December 31, 1996 you can borrow against the equity in your home at a low introductory rate of just 7.95%. After that, the rate will be the **Wall Street Journal Prime PLUS JUST 1%!**

Community Federal CREDIT UNION

Plymouth	Canton	Northville
500 S. Harvey Street	6355 N. Canton Center	400 E. Main Street
313 453-1200	313 455-0400	810 348-2920

The discounted introductory variable rate of 7.95% is good through December 31, 1996. After that, the rate will be the **Wall Street Journal Prime Plus 1%**. This offer applies to lines of credit of $5000 or more and you may borrow up to 85% of your home's equity. The APRs are variable and subject to change monthly. Maximum APR is 18%. Offer limited to new accounts and line increases of $5000 or more. There are no other costs to open your account.

EQUAL HOUSING LENDER

The SUMMER CLEARANCE

Many of Laurel Park Place's fine stores are now offering some of your favorite merchandise at exceptional Summer Clearance Prices.

The summer is sizzling, and so are the savings!

Laurel Park Place

Just The Right Size...Featuring
Jacobson's, Parisian and 70 Other Fine Stores

SHOPPING HOURS: MONDAY-SATURDAY 10 A.M.-9 P.M. SUNDAY 12 NOON-5 P.M.
1-275 EXPRESSWAY AT WEST SIX MILE & NEWBURGH ROADS • LIVONIA • (313) 462-1100

SCHOSTAK

Kids learn the ins and outs of emergencies

Fire trucks pulled into the Plymouth Canton High School parking lot Monday morning, but there was no cause for alarm.

The occasion was a special feature of "Safety Town," a nine-day program aimed at teaching youngsters to deal with emergencies.

Students are given "a complete overview of what to do and what not to do if they are ever in a home that catches fire," said Natalie Goebel, director of the Safety Town program.

Among the skills youngsters learn is to "stop, drop and roll" in case of fire.

Part of Plymouth-Canton Community Schools Community Education summer program series, Safety Town has four morning and afternoon sessions, with 40 students per session and a staff of nine.

Safety Town features a Big Wheel course in the Canton High School cafeteria, where children learn to look both ways until traffic is clear; obey stop signs and railroad crossing signals; as well as general safety measures required to ride a bike, Goebel said.

The program is sponsored by AAA, Detroit Edison, Consumers Power, the Plymouth Community Fire Department and the Canton Department of Public Safety. Teachers will cover other topics, ranging from what to do when encountering strangers, to poisons, seatbelts, and safety in the home.

Students take field trips to the Canton Fire Department and Oakwood Hospital.

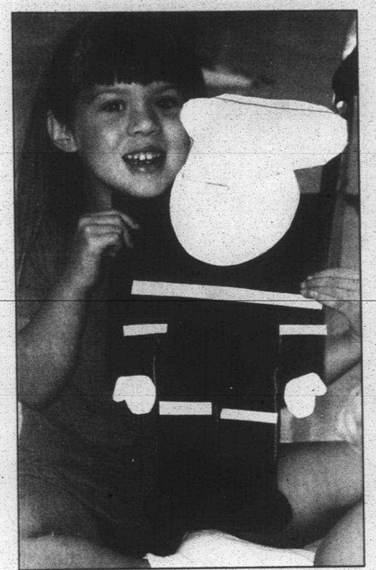

Students are given 'a complete overview of what to do and what not to do if they are ever in a home that catches fire.'

Natalie Goebel
—Safety Town director

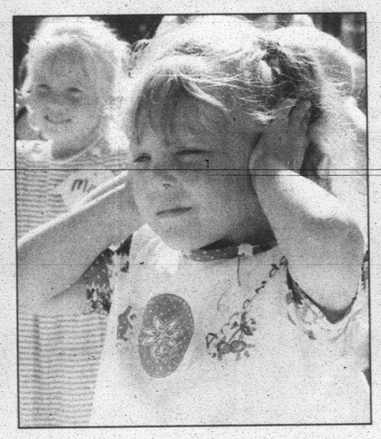

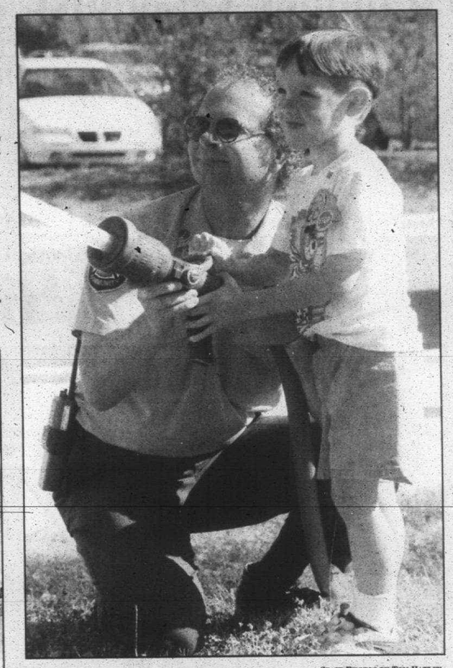

STAFF PHOTOS BY TOM HAWLEY

A try: *Alec Johnston, 4, of Canton, gets to see what it's really like to use a real-life fire hose with the help of Lt. Jim Haar of the Plymouth Community Fire Department.*

Learning: *Courtney Hendges, 5,of Canton (at left) shows the firefighters she made as a craft project during Safety Town, while Amanda Price, 5, also of Canton, holds her ears when fire truck sirens are activated.*

COP CALLS

Guns and drugs

Police investigating a simple shoplifting case July 20 found more than they bargained for when they turned up heavy-duty drug paraphernalia, a loaded handgun and two people with warrants out for their arrest.

The story began when three people in a Pontiac 6000 were involved in the theft of $517 worth of clothing from Sage-brush on Ford Road.

Store employees phoned police and gave a description of the vehicle and the license plate number.

A patrolling officer stopped the car on Ford at I-275.

He found that the male driver had five warrants for his arrest for driving without insurance, driving with a suspended license and not having a diesel fuel permit. The female passenger had two warrants for her arrest for soliciting prostitution and not wearing a seat belt.

Police found a "crack pipe" and a small bag with apparent crack residue in the woman's purse along with some blue pills she said were Valium.

Another crack pipe and some bullets were discovered in the glove compartment. A bag containing three syringes was found in the center console.

A search of the trunk turned up a duffel bag containing a loaded Smith & Wesson .357 Magnum Model 686. Also in the bag were two full speed loaders, duct tape, rubber gloves and pliers, according to the police report.

The car belonged to an Algonac man, who told police the gun was also his. The license plate on the car was stolen.

The three occupants of the car were arrested for retail fraud.

Retail fraud

Police found three small packets of heroin on a man arrested July 19 for trying to steal a Coleman generator worth $387 from Home Depot on Ford Road.

The man was detained by four Home Depot employees after one of them confronted him in the parking lot, according to the police report.

The man was arraigned July 20. Bond was set at $25,000, 10 percent. He is scheduled to appear in 35th District Court Aug. 2.

Car thief caught

Police arrested a Wayne teen July 19 after he stole two cars and ran away from officers.

Officers spotted the 16-year-old boy afoot on Canton Center Road. He matched the description of someone who had led another officer on a chase and lost him.

The officers pursued the boy, who ran off but ultimately turned himself in to them.

He told police that he stole a 1983 Buick Century from the Dairy Mart in Wayne and a Ford Escort from Auto Master on Canton Center Road.

The boy was turned over to his parents. The case was turned over to Wayne Police.

Knife threats

A 25-year-old trailer park resident told police that "some crazy, one-armed guy with an artificial hand had pulled a knife on her and her friend" about 10 p.m. Saturday, July 20, according to the police report.

The woman said the one-armed man was knocking on her neighbor's door when she asked him what he wanted.

"You. How much?" she said he replied.

She said he couldn't afford her. He pulled out a $100 bill, which she took. He pulled a switchblade knife and she returned his money. Then he followed her into her yard, she told police.

The one-armed man spoke to the woman's friend in her yard while she phoned police inside. The friend said the man pulled the knife on him, too.

Police found the one-armed man in his trailer "extremely belligerent and intoxicated," according to the police report. "He was very hard to understand and couldn't hold a train of thought."

The man's wife showed police where the switchblade knife was. The man was arrested for felonious assault.

Break-in

The part owner of Plymouth Construction, a Ford road business, told police that two Stihl saws worth $2,000 were missing after a break-in July 21.

Police found the front door to the business had been "smashed out," according to the report.

Indecent exposure

A 23-year-old woman told police that a man exposed himself to her at 7:45 p.m. July 17 as she jogged north on Lotz south of Palmer.

She said she heard someone say, "Hey," turned around and saw the man, whose pants were around his ankles.

"Come on baby. You want it," she said he said.

She said she turned away and kept running and the exposer disappeared into the woods.

The woman described the man as 25 years old, 5-foot, 10-inches, medium build, brown, clean-cut hair, glasses, clean shaven, stone-washed jeans and a white T-shirt with red lettering.

Ping sting

A 37-year-old Dearborn man told police that his Ping golf clubs and bag worth $1,825 were stolen from Fellows Creek Golf Course between 1:30 and 6 p.m. Sunday, July 21.

Forum set for prosecutor's race

The Plymouth-Canton Jaycees are hosting a Candidate Forum for the Wayne County Prosecutor's office race 7:30 p.m. Monday, July 29, at the Plymouth City Hall.

The Forum will consist of questions from a live audience to the candidates, as well as opening and closing remarks. Both prosecutor John O'Hair and Sen. Virgil Smith have confirmed their attendance at this Forum.

The Plymouth City Hall is located at 201 S. Main Street, Plymouth, Mich. 48170. The number is (810) 455-1234.

olympic clearance

Thursday only!

save an extra 10%

on all red balloon items already an extra 30% off for total savings of 62% to 68%!

Shop 10 am to 9 pm

Two examples of how much you'll save:

$100.00	original price
- 40.00	40% savings
60.00	sale price
- 18.00	extra 30% off
42.00	
- 4.20	extra 10% off
37.80	YOU PAY
$100.00	original price
- 50.00	50% savings
50.00	sale price
- 15.00	extra 30% off
35.00	
- 3.50	extra 10% off
31.50	YOU PAY

P·A·R·I·S·I·A·N

there's always something special at parisian

Sorry, we are unable to make price adjustments on previously purchased items.

Summer Clearance Sale!

SPECIAL CLOSE OUT OF PATIO FURNITURE

Additional discounts from already low sale prices on all in stock patio furniture.

Special Group Closeout umbrellas

VALUES TO $300

$69.95

20% OFF UMBRELLAS & CUSHIONS IN STOCK ONLY

ABOVE GROUND POOLS

CLOSEOUT!

18' $999

24' $1099

INCLUDES • POOL • 1 HP PUMP • LADDER • FILTER

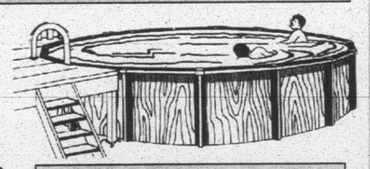

POOL TOYS 20% OFF

INGROUND POOL KIT CLOSEOUT!

CLOSEOUT PRICE $3995

16' X 32'

INCLUDES • WALLS • COPPING • LINER • 1 HP PUMP • PLUMBING FILTER & POOL BASE (Installation not included))

1995 COLEMAN SPAS

Special Clearance of 1995 Coleman Spas

Bargains like these don't come around every day...so

HURRY IN TODAY!

Ann Arbor
3500 Pontiac Trail
Ann Arbor, MI 48105
313/662-3117

CORNWELL pool & patio

Plymouth
874 W. Ann Arbor Rd.
Plymouth, MI 48170
313/459-7410

Store Hours: Mon., Thurs. & Fri.: 10-8; Tues. & Sat., 10-6; Sun. 12-4; Closed Wed.

Ameritech bureau tells how to handle unwanted calls

Three harassing phone calls are made every second in the United States.

"Receiving unwanted calls, whether it's a teenager making a prank hang-up call, an obscene call or an unwanted sales pitch, it can be frustrating and sometimes frightening to our customers," Brenda Elinburg, manager of Ameritech's Annoyance Call Bureau, said. "In most cases, these calls can be stopped by using some simple, but effective techniques."

The Ameritech Annoyance Call Bureau receives about 2,500 calls daily from consumers who have been victims of annoying calls. "We hear from customers complaining about having received calls ranging from abusive to obscene, from debt collection to sales solicitation and from survey calls to more serious, threatening calls, such as rapes, kidnappings and even homicides," Elinburg said.

Because of the large volume of customer calls, the Ameritech Annoyance Call Bureau is now offering a free brochure for consumers with tips on what to do about annoying telephone calls. Consumers can receive a copy of the brochure by calling the Annoyance Call Bureau at (800) 769-4099.

It's a criminal offense for anyone to make obscene or harassing phone calls. For abusive, harassing or obscene calls:

• Hang up after the first obscene word or if silence lasts past your second hello.

• Do not give any information such as your name or address.

• Advise your children not to give out any information to strangers.

Although many customers find sales solicitation and survey calls informative and helpful, when handling these calls keep the following in mind:

• It's your phone service and your time. If the caller is rude or won't let you end the conversation, hang up.

• Always find out who is calling. Ask for the name of the person calling and the company he or she represents.

• If the caller is selling something that you're not interested in, say so. Ask the caller to send you all the information in a letter so you can consider it at your leisure.

• If you do not recognize the name of the company conducting the survey, call back or ask the caller to call again after you've had time to check the firm with the Better Business Bureau.

• To reduce unwanted sales calls, remove your name from the calling list by writing to: Telephone Preference Service Association, P.O. Box 9014, Farmingdale NY 11735-9014.

• If unwanted solicitation calls from the same company continue, call your local law enforcement agency to file a complaint or contact the Michigan Consumer Complaints Department (517) 373-1140.

Threats involve endangerment of life, bodily harm, kidnapping, robbery or damage to property and should be taken seriously. Consumers should:

• Hang up

• Note the date and time

• Call the police immediately and follow their instructions.

Residents can call the Ameritech Annoyance Call Bureau at (800) 769-4099, 8 a.m. to 5 p.m. Monday through Friday. There is a taped 24-hour message providing callers with information at (800) 762-9311.

Ameritech Annoyance Call Bureau process:

• Once a person receives an annoying or harassing call, they should first contact the local police department to file a formal complaint.

• They should then contact the Ameritech Annoyance Call Bureau to request an investigation to determine who the unwanted caller is.

• They need to record the dates and times of annoying calls.

• They should report annoying calls to the Ameritech Annoyance Call Bureau within 24 hours after receiving the call.

• Ameritech will work with the customer and police department for 21 days to determine who the unwanted caller is.

• At the end of three weeks, Ameritech will notify the customer by letter letting them know if the investigation was successful and that the evidence has been sent to the law enforcement agency they filed the complaint with.

Deadline is Nov. 1 to apply for U.S. service academies

Nov. 1 is the deadline to apply through U.S. Rep. Lynn Rivers' office to one of the U.S. service academies.

Application forms and information may be obtained by writing Rivers at her Wayne office: 3716 Newberry, Wayne 48184.

Nominations will be available for the class entering in June 1997 to the Military (West Point), Naval, Air Force and Merchant Marine academies. Applicants must be at least 17 years old, but no older than 22 years old by July 1996. They must be U.S. citizens, unmarried, and legal residents of the 13th District.

"In addition to these basic requirements, my nominations are based upon a strong academic record, SAT and/or ACT scores, extracurricular activities, and the recommendations of principals, counselors, high school teachers and coaches," Rivers said.

Once nominated, all nominees must pass examinations given by the various academies. Those selected for admission will be notified early in 1997 and will report to the academy in June 1997.

Suburban officers aid task force effort to halt prostitution

Police officers from five suburban communities and deputies from the Wayne County Sheriff's Department are riding together on Eight Mile Road this summer to stop prostitution in a concerted effort coordinated by the Eight Mile Boulevard Association. The task force was organized by the Sheriff's Department.

"This is the most aggressive effort by far," said Heather Tiffany, project coordinator for the Eight Mile Boulevard Association. "We're using the prostitution sweeps to show business owners and residents that something is being down on Eight Mile."

At regular intervals since June 28, Sheriff Department deputies and officers from the Oak Park, Warren, Eastpointe, Hazel Park and Ferndale police departments have worked eight-hour shifts together. They recently completed their third "sweep." Their conjoined efforts have made a difference.

"To date we have seized 150 cars and arrested close to 100 people," said Sheriff Robert Ficano. Officers ticket men who solicit decoy officers and impound their cars. "Johns" pay a hefty $650 fine to release their vehicles.

Blurring the police boundaries along one of metro Detroit's main arteries provides officers with the latitude of going after prostitutes in mutual territory. "A lot of people who engage in this activity don't care about political borders," said Ficano.

The task force resulted from a survey sent out to area businesses and residents by the Eight Mile Boulevard Association. Responses indicated that prostitution and drugs were the main concerns of the community. The association contacted the Sheriff's Department and the project became energized.

"This action demonstrates the kind of cooperation that is the hallmark of the Eight Mile Boulevard Association," said Sharlan Douglas, executive director of the 8MBA. "Officers from several communities and counties are riding together, working to stop prostitution on both sides of Eight Mile."

Officers and deputies also are cooperating in "stings" against narcotics activity. They follow the flow of drug transactions across Eight Mile and identify and raid target houses.

Sheriff Ficano expressed law enforcement's mission in future of Eight Mile Road. "We share the communities' vision for a better Eight Mile. This task force is a symbol of how cooperative and unified action can create a better place to live, work and play."

MHS fall Mutt March to benefit homeless pets

On Saturday, Sept. 21, the Michigan Humane Society will host its Fall Mutt March at Hines Park in Westland.

The five-mile walk will start at Nankin Mills station at Hines Drive and Ann Arbor Trail. Walkers can begin anytime between 8 a.m. and 12:30 p.m.

Participating walkers collect pledges for each mile walked, with proceeds to benefit the more than 53,000 homeless animals cared for by the Michigan Humane Society each year.

Walkers collecting $100 or more in pledges receive an official collectible Michigan Humane Society Mutt March T-shirt. Additional prizes will be awarded for those bringing in pledges of $200, $300, $400 or more. A grand prize will be awarded to the marcher who collects the highest amount.

Walk with or without a canine companion. Cat-owners who wish to show their support for felines by participating will receive an MHS "I'm a Cat Purrson" sticker. All participating dogs will be given a special Mutt March "I'm Steppin' Out For The Michigan Humane Society" bandanna.

Those walkers who bring a dog, must bring proof of rabies, distemper and parvo virus vaccination. Dogs will be required to remain on a leash.

Registration forms are available at any Michigan Humane Society location: Detroit Shelter, 7401 Chrysler Drive (313) 872-3400; Rochester Hills shelter, 3600 Auburn Road (810) 852-7420; Westland shelter, 37255 Marquette (313) 721-7300. For more information call (313) 872-3400.

The Michigan Humane Society is a private, nonprofit organization dedicated to serving animals since 1877. MHS operates three shelters and charitable animal hospitals in the metro Detroit area.

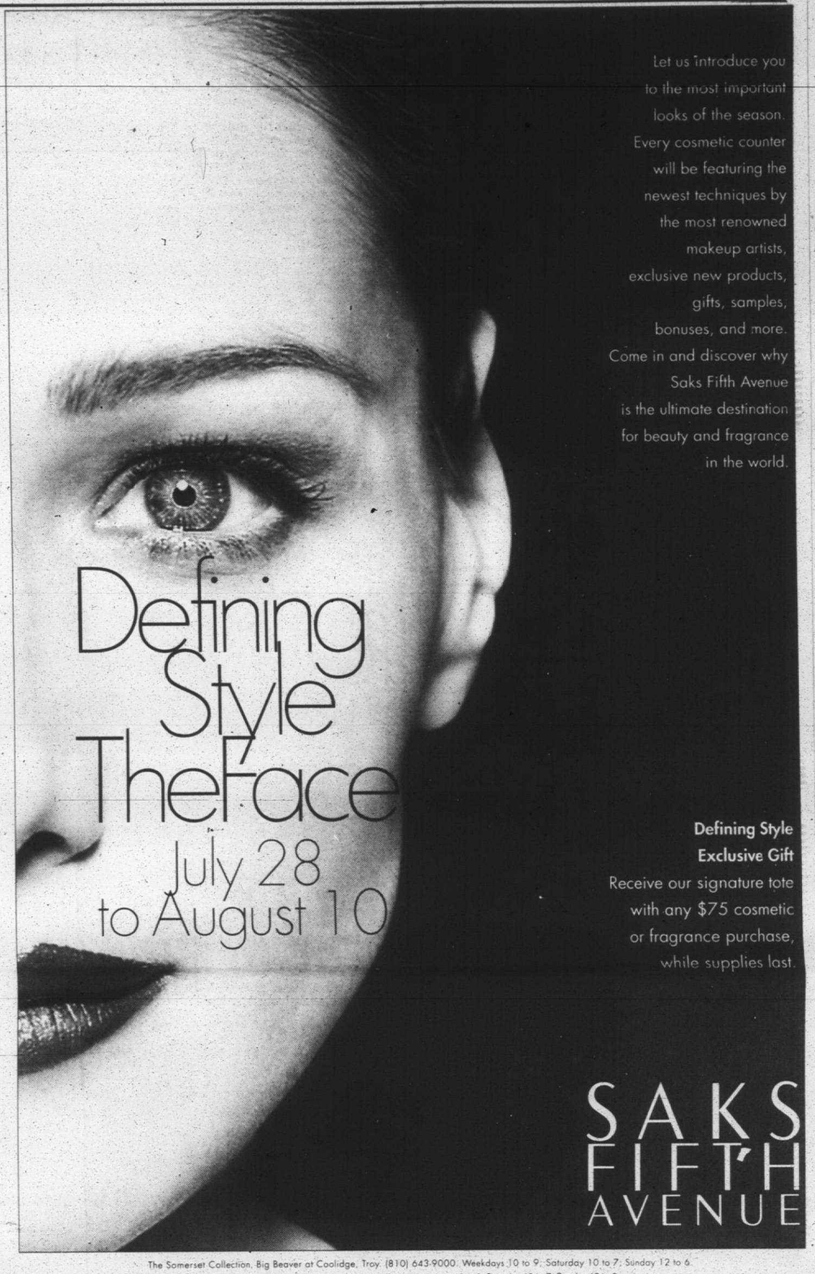

The Somerset Collection, Big Beaver at Coolidge, Troy. (810) 643-9000. Weekdays 10 to 9; Saturday 10 to 7; Sunday 12 to 6.
Fairlane Town Center, Dearborn. (313) 336-3070. Weekdays 10 to 9; Saturday 10 to 7; Sunday 12 to 6.

SUBURBAN FORD DEALERS

NOW'S A GREAT TIME TO SAVE WHEN YOU BUY OR LEASE!

VARSITY FORD
ANN ARBOR
3480 Jackson Road
(313) 996-2300

ATCHINSON FORD
BELLEVILLE
9800 Belleville Road
(313) 697-9161

BRIARWOOD FORD
SALINE
7070 Michigan Ave.
313-429-5478

NOW LEASE A 96 FORD TAURUS GL for as low as

$238 a month (2) with a 24 month LOW MILEAGE (3) Red Carpet Lease

Includes $1000 RCL CASH

$1000 cash back When you buy or lease a '96 Ford Taurus (1)

First Month's Payment	$ 238.09
Refundable Security Deposit	275.00
Down Payment (net of RCL cash)	1950.00
Customer Cash Due at Signing*	$2463.09

$1235 RCL cash back When you lease a '96 Ford Contour (1)

First Month's Payment	$ 199.38
Refundable Security Deposit	225.00
Down Payment (net of RCL cash)	1750.00
Customer Cash Due at Signing*	$2174.38

NOW LEASE A 96 CONTOUR GL for as low as

$199 a month (2) with a 24 month LOW MILEAGE (3) Red Carpet Lease

Includes $1235 RCL CASH

WE'RE DRIVEN TO BE THE BEST

(1) Cash back on a purchase or Red Carpet Lease: $1000 cash back on 96 Taurus, take new retail delivery from dealer stock by 10/1/96. Cash back on a Red Carpet Lease: $1235 RCL cash back on 96 Contour, take new retail delivery from dealer stock by 8/29/96. (2) '96 Taurus GL with PEP 205A MSRP $19,990; '96 Contour GL with PEP 236A MSRP $16,605 excluding title, tax, license fee. Lease payments based on average capitalized cost of 93.64% of MSRP (TAURUS); 94.09% of MSRP (Contour) for 24-month closed-end Ford Credit Red Carpet Leases purchased in the Detroit Region through 5/1/96. Some payments higher, some lower. See dealer for payments/terms. Lessee may have the option to buy vehicle at lease end at a price negotiated with the dealer at lease signing. Lessee responsible for excess wear/tear and mileage over 24,000 at $.15/mile. Credit approval/insurability determined by Ford Credit. For special lease terms and RCL Cash Back take new retail delivery from dealer stock by 10/1/96 (Taurus); 8/29/96 (Contour). Total amount of monthly payments $5,714.16 (Taurus); and $4,785.12 (Contour). See dealer for complete details. (3) 12,000 Miles per year, 24 month RCL Contracts only.
* Excludes tax, title and license fee.

TANSEL FORD
DUNDEE
4402 Ann Arbor Road
313-529-3026

FRIENDLY FORD
MONROE
1011 S. Monroe
313-243-6000

PALMER FORD
CHELSEA
222 S. Main
313-475-1301

GENE BUTMAN FORD
YPSILANTI
2105 Washtenaw
313-482-8581

Character *from page 1A*

"Why reinvent the wheel?" Yack said.

Members of the local initiative include social service representatives, church leaders, Canton Public Safety Director John Santomauro and Plymouth Township Police Chief Carl Berry, as well as Plymouth Canton Superintendent Chuck Little.

Character building

The Character Counts Coalition is designed to strengthen the character of young people. The coalition is a bi-partisan and non-sectarian effort. Well-known spokespeople for the effort are actor Tom Selleck and Congresswoman Barbara Jordan who died earlier this year.

The Character Counts Coalition was founded by a former Loyola University law professor, Michael Josephson. The coalition and its parent organization, also founded by Josephson, is based on six principles of simple good conduct. They are: trustworthiness, respect, responsibility, fairness, caring and citizenship.

"What this concept does is pull everyone together on the same page," Maliszewski said.

In Battle Creek, Maliszewski and community leaders brought in Michael Josephson to speak. Approximately 250 people showed up. "It was incredible."

Adults aren't exempt

While children and young adults are the focus, Maliszewski doesn't let adults off the hook. She gave an example of how after a long frazzeled day of work, she would tell family members to tell telephone callers she wasn't home.

When Maliszewski thought about it, she realized she caused a conflict because she always told her children to tell the truth.

"What's important is that we don't get out there and be moralists," she said. "It's the little subtleties that need to be changed."

There are certain issues, such as murder is wrong, that don't call for dispute. "It's wrong. We need to get together and say it's wrong," Maliszewski said.

While the six pillars of character are simple enough to understand, Maliszewski said they must be advocated, modeled and enforced - especially by adults.

"It does take a whole community to raise a child," Maliszewski said.

She recalled a survey of college students. Sixty-three percent of them admitted that in the past year they have lied, cheated or stolen. "Those are the ones who admitted it." And the statistics are higher for younger children.

"We've gotten into a negative slump," said said, adding that if people object to the six standards and their advocacy, "...what are they objecting to a better society?"

Standing up

The Character Counts standards are being used in the Los Angeles School District, as well as in Dade County, Florida. They are also used in working with gangs. Maliszewski spoke at the recent AARP convention in Washington D.C. It seems residents of senior housing complexes were body-slamming each other with their wheelchairs.

"We have to be strong enough to say what is right and what is wrong," Maliszewski said.

Role of government

Canton Public Safety Director questioned her about the role of government in such an initiative. He referred to local newspaper criticism that government should stay out of the local youth initiative and its development of standards for youth.

"We are not apologetic about government taking a role," Santomauro said.

But he said he was surprised that the media and some in the public viewed the Canton Youth Initiative as an effort to moralize.

"What I have found is our people in the community said 'we don't want this to look political.' You can't legislate morality," Maliszewski said. "They can legislate laws and these laws can say what is right and what is wrong. It's the enforcement."

Maliszewski said that the Battle Creek government has been supportive of the Character Counts effort. But she said she told leaders that if they, for example, advocate trustworthiness - one of the six tenets - "rest assured I will hold you accountable."

Yack inquired about bringing in Character Counts trainers for the Canton initiative. Maliszewski said Josephson charges $10,000 a day. Other trainers could be brought in though she didn't know at what cost.

"This is not about making money. It's about investing in our kids. We have devalued our kids for too long," Maliszewski said.

DDA *from page 1A*

for example, 75 percent of future revenues, 50 percent, or any other percent.

Treasurer Elaine Kirchgatter said that the paperwork involved in capturing anything less than 100 percent "is a nightmare."

Yack noted that police and fire funds would be hurt the most by a 100 percent capture rate and that, perhaps Kirchgatter's inconvenience "takes a back seat to a higher, more noble position."

Assuming an expanded DDA would capture tax revenue from the planned construction of Super Kmart, AAA office, Max & Erma's and a car dealer, a 100 percent capture rate would siphon $55,000 from the police fund and $36,000 from the fire fund.

As more businesses move into the DDA, the need for police and fire service rises, but the taxes the DDA generates for police and fire remain constant. The result is that property owners outside the DDA subsidize police and fire protection to DDA properties to a greater degree every year.

Trustee Melissa McLaughlin seemed to favor a 100 percent rate. "There are conditions on Ford Road that are increasingly intolerable," she said. "We are falsely scared by these (projected) numbers because these numbers aren't real in the present world."

"It's the kind of issue you've got to hear from the public on," Yack said, although "most of the public won't understand."

At first trustees thought they had to pick a capture percentage Tuesday, but Finance Director Tony Minghine told them it's okay to wait until after the public hearing.

Complicating matters is that township officials cannot capture tax revenue from any other taxing agency without that agency's permission.

Yack is most interested in getting Wayne County's permission because the county's millage is the biggest of those available.

Wayne County taxes property at a rate of 6.73 mills followed by the intermediate school district (2 mills), Schoolcraft College (1.88 mills), the Canton library (1.64 mills), the Hamtramck Jail (0.96 mill) and the Huron Clinton Metropark Authority (0.23 mill).

GRAND OPENING

If your parent has Alzheimer's...

Alzheimer's isn't easy for you or your parent. But decisions have to be made and home care so often is not a realistic option. Consider Fairfax Manor. Designed to create an atmosphere of familiarity, comfort and convenience, Fairfax Manor is limited to only 20 residents per building. The result is a higher level of privacy and personalized care.

The specially trained, compassionate staff at Fairfax Manor provides comprehensive programming to support and enhance the quality of life of our residents. Each room has a lovely view of the outdoors and a private bathroom with a walk-in shower.

Come see for yourself! Our first building is ready for occupancy. We are conveniently located on Prospect at Geddes Road just minutes from Ann Arbor, Ypsilanti and Plymouth. For more information or an appointment, please call 313-483-6662.

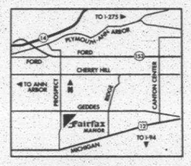

Fairfax MANOR

1900 Prospect Road - Ypsilanti, MI 48198

Just 5 miles east of Ann Arbor off Geddes Road

313 483-6662

for information or a private appointment

Old Galvanized Plumbing?

Call Ostlund

PLUMBING, HEATING & COOLING

...and replace those old lines with copper re-pipe.

FREE KITCHEN or LAV. FAUCET*

*with purchase of copper re-pipe • limited time only

729-1300

To Plant or Not to Plant...

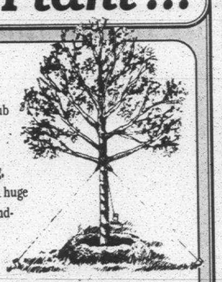

Now is a great time to plant that tree or shrub you didn't get to this spring. **With modern nursery techniques you can plant spring, summer and fall!** We stock a huge selection of ready-to-plant landscape materials all summer long. We irrigate and fertilize daily to ensure only the highest quality, healthy plants. We guarantee your summer planting success with our **100% one-year plant warrantee.**

Come in today and let us help you with that one special tree or your entire landscaping project!

HOME & GARDEN SHOWPLACE

PLYMOUTH NURSERY and GARDEN CENTER

453-5500

SUMMER HOURS: Mon.-Sat. 9-6, Sun. 11-5

9900 Ann Arbor Rd.

Just 10 minutes east of US-23

1ST ANNIVERSARY SALE

SAVE UP TO 10-50% OFF PURCHASES

Sunday, July 28 • 12-6 p.m.

NOW ON SALE!

See Hoax 3 Premier here all day

Enter to win!

(with minimal $10.00 purchase)

- An official pass to the world premier of the Hoax 3 movie
- One of three posters autographed by Arlo Eisenberg & Jake Elliott

40% off all Roller Hockey Gear & 1995 Snowboards & Equipment

BLADESPORTS

43427 JOY ROAD • CANTON • (313) 207-8606

HOURS: Mon.-Sat. 10-9 Sun. 11-6

LEVI'S

PAY ZIP. NEXT to $27

SALE

$8 to $12 OFF

Guys' Levi's Jeans

505 • 550

Stonewashed • Black • Prewashed

Sizes 27-42. Reg. $35-$39.

ZIP IN, ZIP OUT & ZAVE!

PARK CLOSE. GET EXPERT HELP. SAVE SERIOUS BUCKS. ZOOM! YOU'RE DONE!

ALL MEN'S, WOMEN'S AND STUDENT'S LEVI'S® ON SALE!

Hurry! Sale ends Tuesday, August 6th!

More Choices. LEVI'S More Savings.

Sagebrush

LEVI'S HEADQUARTERS

Ypsilanti – 3815 Carpenter Road next to Meijer Canton

Next to Meijer on Ford Road at Canton Center

Free interest-bearing checking,

A FREE HOME SAFETY LIGHT,

And all the benefits of our 100% CLUB.

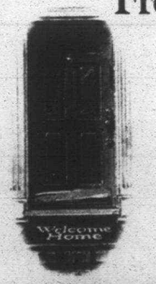

Direct deposit your paycheck into your personal checking account and you'll receive FREE Checking, 50 FREE checks, 3 FREE Magic Line ATM transactions each month, loan discounts, a home safety flashlight and MORE!

Community Federal

Plymouth	Canton	Northville
500 S. Harvey Street	6355 N. Canton Center	400 E. Main Street
313 453-1200	313 455-0400	810 348-2920

Accounts federally insured to $100,000 by the NCUA, an agency of the U.S. Government.

Commission candidate boycotts election forum

Jeff Schroder, a candidate for Wayne County Commission, says he won't debate his opponent, incumbent Commissioner Thaddeus McCotter in a forum scheduled for today.

The Plymouth Republican Club had invited both candidates to debate at 6:30 today. The primary is Aug. 6, and voters will select a Republican candidate for the 10th County Commission district, which includes Livonia, Plymouth and Plymouth Township. The winner of the primary will face Democratic challenger R. Karl Burnett in November.

Schroder said he would not debate for organizations that have already endorsed McCotter. He also refused to attend the Northville Republican Club's forum on Tuesday evening.

"I will not waste my time in a one-sided debate in front of the McCotter fan club – this makes no sense at all," Schroder, a Northville Township resident, said in a written statement.

McCotter, R-Livonia, said the Plymouth Republican Club has not endorsed him as it doesn't make endorsements in the primary. But, Schroder said Tom Hickey, Plymouth Republican Club chair invited him and he is listed as a McCotter supporter.

"I'm disappointed that we haven't had the opportunity to address the issues . . . in public," McCotter said.

Schroder said in his statement that he is "more than willing to debate McCotter in a neutral setting."

McCotter responded that he is always willing to debate the issues, but questioned Schroder's reasoning in avoiding the Plymouth Republican Club forum. Cablevision employees would have been on hand to tape the forum, he said.

Schoolcraft prof, students get first hand view of music education in Russia

Donald Morelock, music professor at Schoolcraft College, recently returned from a three-week, music-enhanced trip to St. Petersburg, Russia. The trip was part of Schoolcraft's special music program. Eighteen young pianists, 12 of whom are present or former students, accompanied him.

This was not Morelock's first trip to Russia. In 1994, he took a group of pianists to Moscow. Comparatively, Morelock found St. Petersburg beautiful and the people warm-natured. However, he said the greatest standout was the piano teaching offered at the St. Petersburg Conservatory.

"They were fantastic in every way, technically and musically. They had a tremendous sense of imagery and imagination, and they were very giving teachers. They were very interested in our students," Morelock said of the Russian teachers at the conservatory.

The students received three one-hour lessons each week in addition to nine master classes and many recitals. This is a contrast to the American instructional system of one hour once a week. Russian music students address their teachers by their first name. "They say 'Leonid' or 'Tatiana' or 'Elena.' Even a 10-year-old will call his or her teacher 'Elena,'" said Morelock.

Morelock said his young pianists were well-received. "The Russian teachers were impressed with out students. We are producing a fresher kind of student in America, rather than a factory mind set."

While in St. Petersburg, Morelock's students had an opportunity to live a classical pianist's dream: They performed at Shermetiev Palace, where Liszt and Tchaichovsky plied the ivory keys for royalty. "Oh, yes, it was a very special event to play in this palace," said Morelock.

Besides playing the piano alongside the ghosts of great composers, the students witnessed a bit of Russian history in-the-making: Boris Yeltsin was reelected President of Russia while they were there.

Of Schoolcraft College's piano program, Morelock said it's "like the Olympics" for piano students. The program, with its culminating trips to Russia, resulted from the cooperative efforts of the Ministry of Culture of Russia, the International Fine Arts Association, Northwestern University and Schoolcraft College.

CHIMNEYS
- Cleaned
- Screened
- Repaired
- New

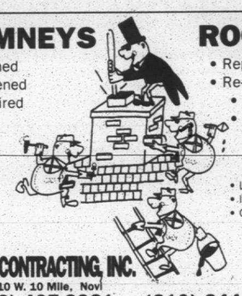

ROOFS
- Repaired
- Re-Roofed
- New
- Leaks Stopped

- LICENSED
- INSURED
- GUARANTEED

CROWN CONTRACTING, INC.

42910 W. 10 Mile, Novi

(313) 427-3981 (810) 344-4577

SINCE 1952

• Senior Citizen Discount

Program targets professionals in private practice

Managing spreadsheets as well as medical charts has become part of the daily routine of physicians and dentists in private practice. As a result, many of these professionals are obtaining master's degrees in practice administration.

Madonna University initiated a graduate program in medical and dental practice administration in 1992. Herb Gardner, a Livonia dentist, was among the first to enroll.

"The cost of the program was paid back in the first year by applying the techniques I learned. The single most important course for me was management accounting.," Gardner said. He also stressed that "shortcut courses just won't do the job. They need to be well-planned like Madonna's courses, which are progressive and take you from point 'a' to 'b.'"

The entrepreneurial aspect of private practice dominates the program's curriculum, and seminars have been developed to include accounting, taxation, marketing, legal issues, and risk- and staff-management. Participants earn 30 semester hours in credits and receive a master of science in business administration degree.

"Our program was designed from scratch based on a survey of more than 600 practitioners and is the only one of its kind in the United States to focus on private practice leadership," Charlotte Neuhauser, professor of management and marketing at Madonna University, said.

Beginning in early September, under the Executive Fellows Programs, students will have an opportunity to attend classes on campus or to participate primarily through distance-learning. Campus-based classes will be held once a week between 7 p.m. and 10 p.m., with some weekend sessions. Distant-learning students will be mailed video tapes of campus sessions. These students must attend campus sessions on five weekends.

"The Executive Fellows Program encourages networking with Fellow professionals even after graduation," Neuhauser said. "Our alums have access to an E-Mail bulletin board and are able to continue to share ideas, helping each other to work more effectively."

For further information about the program, contact Neuhauser, Madonna University School of Business, (313) 432-5354.

LAST 3 DAYS

Hersheys SHOES

Nationally Advertised Brands

INDOOR OUTDOOR HUGE SIDEWALK SALE

NOW THRU SATURDAY

Sale Hours: Thursday & Friday 9-8; Saturday 9-6

50% to 75% OFF Selected Stock

MENS • WOMENS • CHILDRENS

Shop Early For Best Selection

LARGE SELECTION OF ATHLETIC SHOES

CHILDRENS SCHOOL SHOES

29522 FORD RD. • GARDEN CITY

1 BLOCK WEST OF MIDDLEBELT 422-1771

• ALL SALES FINAL • NO EXCHANGES OR REFUNDS

Madonna wins grant to examine faculty roles

Madonna University was one of 22 chosen to receive a grant of $30,000 to review and revise its system for supporting faculty members in their roles on campus and in their careers.

The program is underwritten by a lead grant of $1 million from the Pew Charitable Trusts.

Madonna was one of more than 500 private colleges and universities nationwide invited by the Consortium for the Advancement of Private Higher Education to compete for grants as part of a new national program, "Faculty Roles, Faculty Rewards, and Institutional Priorities."

The consortium's action team, which was established at Madonna to develop the grant proposal and to execute the project, includes Sister Francilene Van de Vyver, president; Kenneth Rust, chair, sign language department and consortium project director; Ernest Nolan, associate academic vice president; Gerald Charbonneau, assistant professor, social work/sociology; and Miriam Fabien, chair, English and communication arts.

The grantees will undertake projects to examine their current policies and perceptions of faculty roles and rewards; restructure their reward systems; focus faculty rewards on student learning outcomes; study the nature of faculty work at their institutions; provide faculty development opportunities in teaching and instructional technologies; identify ways for institutions to help faculty improve their teaching and scholarship and to work more effectively.

drapery boutique

THURSDAY • FRIDAY • SATURDAY

3 DAYS ONLY!

WAREHOUSE OUTLET BARGAINS

50% to 70% off original retail price

OPEN 10AM-5PM ONLY!

Warehouse Outlet Only! ALL SALES FINAL

12119 LEVAN BETWEEN PLYMOUTH RD. & THE JEFFRIES FREEWAY

•SALE STARTS THURSDAY JULY 11TH THRU SATURDAY JULY 13TH•

White Goose Down Comforters

100% Cotton Terry Towels

Sleep Pillows

Decorator Pillows

SOLID COLOR TABLECLOTHS $13.00 while supplies last

Asst. Comforters

Asst. Holiday

Window Toppers

Bath Rugs

Wallpaper Borders

Percale Sheet Sets

Bath Accessories

4 named to Family Service board of directors

Family Service Detroit and Wayne County recently elected the following residents to its board of directors.

Re-elected to a three-year term are:

- Patrick Callahan, first vice president with Comerica Bank, a resident of Bloomfield Hills. Callahan was also elected to a one-year term as treasurer.
- David Feehan, director of downtown and commercial development for Detroit Renaissance, a West Bloomfield resident.
- Susan Jimenez, supervisor of the Youth Assistance Program for the city of Livonia, a resident of New Hudson.
- Margo Williams, president of Margo E. Williams & Associates, a resident of Southfield.

Family Service is a United Way agency providing counseling, education, training and advocacy at 10 offices in Canton, Detroit, Dearborn, Livonia, Trenton and Westland.

HOMEOWNERS! STOP living from paycheck to paycheck!

LOANS by PHONE same day approval

Approval: 517-790-4909 Statewide Service: 1-800-218-6649

AAA MORTGAGE & FINANCIAL CORP.

CAREER SEMINAR

TOPIC: OPPORTUNITIES FOR WOMEN IN FINANCIAL CONSULTING

WHEN:	Tues., July 30 at 7:00pm	Wed., July 31 at 7:30am
WHERE:	201 W. Big Beaver Rd., Ste. 1250 Troy, MI	600 Renaissance Ctr, Ste. 1800 Detroit, MI

There's no risk in believing in your ability to succeed. No regret in knowing that you have persistence and confidence to reach your ultimate goal. That's why you belong at Smith Barney, one of the most respected names in business, and a member of the Travelers Group—#37 on the Fortune 500.

Our 24-month paid training program will provide you with the skills, the knowledge and the experience you'll need to sell a broad array of financial services. All we ask is that you have several years' sales/business experience, a bachelor's degree, and a dauntless entrepreneurial spirit.

RSVP required—please call: 810-338-5000

An equal opportunity employer committed to diversity in the workplace.

SMITH BARNEY

© 1996 Smith Barney Inc. Member SIPC

A Member of TravelersGroup

EXPRESSIONS

CUSTOM FURNITURE STORES

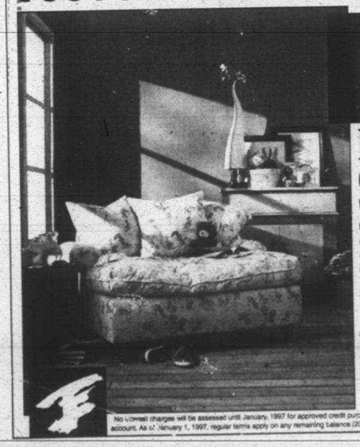

NO PAYMENTS UNTIL 1997!

Order Today and defer payments until January, 1997!

Choose from hundreds of designer fabrics and frame choices to create the sofa, chair or sectional of your choice. Charge it on your expressions credit card and defer payments and finance charges until January, 1997. Delivery in 45 days on in-stock fabrics and a lifetime warranty on frame and springs.

EXPRESSIONS CUSTOM FURNITURE

880 S. Woodward

Birmingham, MI 48009

(810) 647-8882 • Fax (810) 647-8885

M-T-W-F 10-6; THURS. 10-8; SAT. 10-5; CLOSED SUNDAY

No interest charges will be assessed until January, 1997 for approved credit purchases made through July 31, 1996 when you open an Expressions credit card account. As of January 1, 1997, regular terms apply on any remaining balance (20.9% APR). Minimum finance charge is 50¢. ©1996 Expressions in Fabrics, Ltd.

THINKING ABOUT... AIR CONDITIONING

bryant

CALL TODAY FOR A FREE ESTIMATE

(810)-476-7022 ANYTIME

D&G HEATING & COOLING

19140 Farmington Road • Livonia

Do You Believe In Magic?

NO FUMES. NO MESS. ONE DAY.

POOF...THE LOOK OF A NEW KITCHEN.

- UNDER $350 FOR AN AVERAGE SIZE KITCHEN • A NINE STOP RECONDITIONING PROCESS THAT RESTORES WOOD AND LAMINATE SURFACES • DRIES IMMEDIATELY

Kitchen Tune-Up Metro "Wood Care Specialists"

- WE ALSO RESTORE FURNITURE • DOORS • ANTIQUES • FLOORS • WINDOWS & MORE

WE ALSO OFFER...

CUSTOM COUNTER TOPS AND OVER 30 STYLES OF REPLACEMENT DOOR AND DRAWER FRONTS FOR THAT TOTAL NEW LOOK

ALL FRANCHISES INDEPENDENTLY OWNED & OPERATED

CALL (800) 821-5880 FOR A FREE QUOTATION

Canton Observer
OPINION
794 S. Main, Plymouth, MI 48170
Thursday, July 25, 1996

Foundation

Firefighters should be lauded

The foundation is an official seal on charitable work the firefighters have been doing for quite some time. Helping others is not new to the Canton firefighters.

We've got to give credit where credit is due. It couldn't be more true than with the Canton firefighters who recently formed their own foundation to help charities and individuals in need.

Firefighters formed the Canton Firefighters #2289 Charity Foundation to raise money and distribute it to causes and organizations, such as Special Olympics, muscular dystrophy and the March of Dimes.

Despite the official name that includes the firefighters' union, the foundation is strictly charitable for the community — not the firefighters or their union.

The foundation is an official seal on charitable work the firefighters have been doing for quite some time. Helping others is not new to the Canton firefighters.

In particular, residents will remember the plight of Canton teen Greg Unger who suffers with cystic fibrosis and underwent a double-lung transplant in 1995.

No one asked the firefighters to help Greg and his family raise money for the expensive operation in St. Louis. They read about Greg and his love of hockey and the Red Wings in the Canton Observer in December, 1994.

That got them started. They arranged an incredibly successful benefit hockey game between firefighters and Canton police officers, and the Red Wings Alumni. They solicited help from businesses and the Red Wings. And the game for Greg was such a success that firefighters organized a second game.

In all, firefighters and police officers raised more than $21,000 for Greg's transplant. Today, Greg is doing just fine.

Canton and its residents should be proud of its firefighters and the initiative they have taken to help others in need. Let's face it, it's not easy to arrange hockey games for 2,000 and more guests, raffle prizes, tickets and Red Wings Alumni. But they've done it.

And they will continue to do it. The next big event is a benefit softball game between firefighters and Red Wings Alumni and some television sportscasters Aug. 3 at the Canton Softball Center on Michigan Avenue. Proceeds from this event will go to the Special Olympics and the new foundation.

Tickets at $5 each are now on sale at both fire stations in Canton, as well as a number of other locations. Raffle tickets also are on sale. By participating, you will help the firefighters continue to help others.

Firefighters are to be praised for their efforts. The foundation only serves to solidify the charitable tradition they have begun. If the foundation had existed when Canton teen Judy Rosin was killed by a drunken driver in November, 1995, you can bet firefighters would have stepped up and helped pay funeral costs.

That's just who the firefighters are. They see a need and are on the frontline ready to help.

Sweet harvest!

Roadside market: *It's that time again. The sweet taste of home grown sweet corn - one of Michigan's most delicious crops. Photographer Tom Hawley snapped Isabel VanAlstine buying sweet corn at Mary's Farm Market at the corner of Beck and Ford roads in Canton Township.*

O'Hair is best primary choice

His major concern has been to set policy and administer the prosecutor's office. He has not used the office to launch any personal or political crusades. He is more interested in seeing that justice is done than seeking out the glare of television cameras.

On Tuesday, Aug. 6, voters from throughout Wayne County will select a Democratic candidate for county prosecutor.

Incumbent John D. O'Hair is being challenged in the primary by state Sen. Virgil C. Smith.

On the Republican side, Thomas D. Esordi is the logical choice since his opponent Donald L Knapp Jr. is not campaigning. The winners of each primary will face off in the November general election.

O'Hair has been county prosecutor since 1983. Before that he was Wayne County Corporation Counsel, a Wayne County Circuit Court judge, a Wayne County Common Pleas judge. His career also includes service in the U.S. Army, private law practice and college professor.

O'Hair has broad experience and has demonstrated throughout his career a commitment to the highest standard of public service. He maintains a strong commitment to the development of a diverse, well-qualified staff and has a proven track record of effective and responsible law enforcement.

He has been a tough but intelligent prosecutor. His major concern has been to set policy and administer the prosecutor's office. He has not used the office to launch any personal or political crusades. He is more interested in seeing that justice is done than seeking out the glare of television cameras.

And, despite what his opponent says, O'Hair allows his staff members to exercise their professional discretion within established policies and procedures of the office.

O'Hair exhibits a civility in public office that is lacking in many elected officials today. And although he is a civil gentleman, his office continues to hold criminals accountable for their crimes in a swift, but fair manner.

This is the second time Smith has challenged O'Hair in the primary race. Smith nearly defeated O'Hair in the primary four years ago.

Smith represents the 2nd Senate District which includes Highland Park, Hamtramck and the eastern portion of Detroit. He has served as Senate Democratic floor leader since Dec. 1, 1995.

We believe Sen. Smith is a hardworking, dedicated public servant with a deep interest in making Wayne County a better place for all citizens. He is articulate and personable and has proven to be a competent challenger for the incumbent. However, he presents no substantive evidence that O'Hair is not doing a good job.

John D. O'Hair's experience, integrity, intelligence and administrative qualities make him a solid choice for re-election in the Democratic primary on Tuesday, Aug. 6.

Community Voice

QUESTION:
Is there enough security at major airports?

We asked this question outside the Canton Public Library and the Plymouth Post Office.

"Yes. If people want to get bombs through they will find a way. I feel safe."
Elizabeth Peltier
Canton

"No. Too many things happen. We are a fast-paced society. They are not looking at passenger needs."
Nancy Stack
Canton

"Not enough. Tighten it up, especially with the Olympics."
Phil Luke
Canton

"Yes, they are keeping their eyes open. But you can't watch for everything."
Jim Switaj
Canton

Letters

Competition benefits customers

As many people will recall, Ameritech filed a complaint against Continental Cablevision with the Federal Communications Commission (FCC) in February. At a press conference to which local government officials were invited, the phone company alleged that Continental's exclusive programming agreement with HBO violated the Commission's programming access rules and was therefore meant to hamper competition. Ameritech, seemingly eager to create public opinion, failed to provide the whole story.

At that time, Continental said the phone company's claims had "no legal merit" because the 1992 Cable Act protected exclusive contracts such as Continental's, which existed prior to June 1, 1990. In fact, exclusive programming contracts have been considered legitimate in the broadcasting industry for many years.

In an order released June 5, 1996, the FCC decided in Continental's favor and said that it found the Cable Act provision cited by Ameritech to be "clear and unambiguous." The FCC has thereby upheld Continental's right to be HBO's exclusive cable television distributor in its franchise areas until the exclusivity provisions of the agreement with HBO expire on Dec. 31, 1997.

In finding the programming access provisions of the Cable Act to be straightforward, the FCC could not have spoken more loudly about the baselessness of Ameritech's claim against Continental and HBO. Congress and the Commission considered this issue during the development of the provisions, obviously believing that they would not restrict competition.

People understand the traditional exclusivity in the areas of movies, entertainment and sports, and that choice is the driving force behind competition. It would be as meaningless for all cable providers to supply the exact, same services as it would be for all car dealers to sell a single make of automobile.

In fact, Ameritech has formed partnerships of their own with companies such as motion picture and television giant Walt Disney Corporation in order to provide programming, and they are touting other services also not carried by Continental at this time. They have also chosen not to match Continental's commitment to important local programming such as high school sports, chamber of commerce programs and other important local events. Rather than complain about the options that customers will have, Continental is encouraged by this activity. It is exactly what competition is all about, and customers will benefit from the exciting new choices in the marketplace.

It is not surprising that Ameritech has chosen to stage battles with Continental at media and governmental levels. They are very familiar with the FCC complaint process, having been fined $200,000 last August for violating Section 214 of the communications Act by initiating construction of a cable system without FCC permission. They also entered into a consent decree with the FCC in 1995 stemming from an audit which disclosed inaccurate allocation of costs between regulated and non-regulated accounts, and they paid $675,000 in penalties as a result.

As much as the FCC's affirmation of our HBO contract is welcomed, we find it unfortunate that the Commission, HBO, Continental and some local government authorities have had to spend time and resources answering another of the phone company's frivolous charges. But since the most important part of our business is and always will be our customers, it's a relief for us to have this issue resolved so that we can devote our efforts toward continuing to provide them with the best and most complete service possible.

Bill Black
Continental Cablevision, Corporate Affairs Director

Canton Observer

Joanne Maliszewski, Community Editor, 313-459-2700
Susan Rosiek, Managing Editor, Observer Newspapers, 313-953-2149
Peg Knoespel, Advertising Manager, Observer Newspapers, 313-953-2177
Larry Geiger, Manager of Circulation, Observer Newspapers, 313-953-2234
Banks M. Dishmon, Jr. Publisher, Observer Newspapers, 313-953-2100
Steven K. Pope, Vice-President/General Manager, Observer & Eccentric Newspapers, 313-953-2252

Suburban Communications Corporation
Philip Power, Chairman of the Board — Richard Aginian, President

Our Mission: *"Because we publish community newspapers, we think about community journalism in a fundamentally different way than our bigger competition. They consider themselves to be independent from the stories and communities they cover, swooping in to write the unusual or sensational and then dashing off to cover something else. We regard ourselves as both accurate journalists and as caring citizens of the communities where we work."*
— Philip Power

POINTS OF VIEW

Parks millage all about kids, quality of life

Guest Columnist

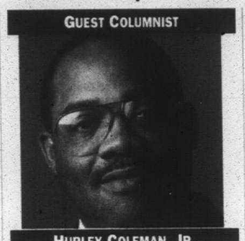

Hurley Coleman, Jr.

At core of the discussion of funding parks and recreation in Wayne County is the basic question of whether or not recreation and leisure is a mandated service. The debate does not center on this reality, however, it becomes politicized as so many other valuable services are. I have spent the last 20 years working in public parks and recreation agencies of various sizes and structures. In each experience, the catalyst for my personal commitment has been the impact that parks and recreation programs have made on the individuals that we touch.

The teenager who finds out that their leadership abilities can be used just as easily as the captain of the basketball team as they are as the leader of a gang is enough to make me work the extra hours without asking for pay. There are some that would relegate this experience to some inner city recreation center, but this happened in a well-to-do suburban community. All around the country the story is finally being told about the successes of local recreation programs in the development of character and the building of hope. If there is any criticism of public recreation and parks, it is that we don't market ourselves as well as law enforcement leaders. We don't tell our own story.

Last year, Wayne County spent an average of $25,000 per year on every youth that was housed in the detention facility for misconduct. Last year, Wayne County spent an average of $8 per year on the thousands of youngsters that went to school everyday, that participated in sports and other positive extracurricular activities, and that went to church and work, and generally stayed out of trouble. It seems that we concentrate on rewarding the bad youth with attention and investment and take for granted the others. This, however does not come up in the political discussions. As a general fund allocation, parks and recreational programs always compete with law enforcement, health care, and the judicial system. Wayne County CEO Edward H. McNamara proposed to the Wayne County Commission that we let the voters decide if a priority should be placed on youth and quality of life. The majority of the commissioners agreed to let the voters decide. We developed a plan of action that would detail how the funds would be spent and proposed it as a measuring rod for those who support the millage to hold us to. Again, a majority of the Commission supported the proposal. We only ask that the voters have the chance to tell us what they feel.

Most of us have some fond memory of a picnic in a park, of a recreation program that we participated in, be it little league, swimming, dance, golf, arts and crafts, the playground, and on and on. Wayne County Parks is the oldest county park system in Michigan, one of the oldest in the country. It exists purely out of the largesse of visionaries like Henry Ford and the Slocum family that donated land for parks in perpetuity. They did not make these sacrifices for their own benefit, but for people they would never see or know. It has now become our turn to give to the future.

The plans for the parks millage include not only capital development and renovation projects for existing parks, but also some projects that will break new barriers in inter-governmental cooperation. It also includes the valuable element of improved and increased maintenance and operational support. Grants for bricks and mortar are available, but the opportunities to increase funding for operations are scarce. It is this element that becomes critical for Wayne County parks at this juncture in our history. The demand for parks and recreation is high on every level, including the county. The individuals that need our support may not even be born yet. Let the voters decide.

Hurley Coleman, Jr. is director of the Wayne County Parks System.

Proposed tax hike has to do with 'pork,' not parks

Guest Columnist

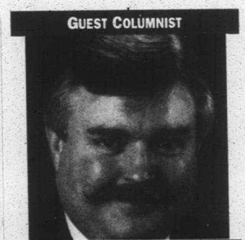

Bruce Patterson

On August 6 the voters of Wayne County will have the opportunity to go to the polls and vote in a primary election. But the votes that will be cast in this primary election won't decide just who is elected to office, or even advance to November's general election. Oh no, much more will be decided.

Specifically, whether or not each and every taxpayer's wallet is picked again by the "tax-and-spenders" who already hold office. Why you ask? Because of Proposition P, a ballot proposal for the "good kids," the supporters say. A vote to improve our parks for the benefit of everyone, the promoters contend.

Hogwash!

This is just another big government grab to control more of our money — yours and mine — and "harvest" pork for the politicians' pork barrel. When this proposition is passed the revenues generated will empower 'Big Ed' McNamara (the Head Hog of Michigan Democrat politics) and his junk yard puppy Michael Duggan to ladle out favors to their friends and cronies, and punish the few elected officials, like Canton Supervisor Tom Yack, who try and stand up to them and make a case for taxpayers and workers of Wayne County.

The really sad news is that the whole issue is NOT EVEN about parks or kids. It is really about a political payoff for a Detroit Commissioner (Bernard Parker) from the east side of Wayne County who is always complaining that there aren't enough county parks in his district. So, he votes against the McNamara agenda at times to get Big Ed's attention and now Ed is about to slip one by the residents of western Wayne County to appease this east-side Commissioner. (The total take over the five years of tax from the seven western Wayne County communities I represent as a Commissioner is over $3.5 million dollars, Canton's share alone is well over $1.5 million based on 1994 State Equalized Value (SEV).

Wayne County is an urban county. There are 43 municipalities in Wayne County. Each and every one of these municipalities already has a parks and recreation department in operation paid for by their local residents totaling millions of dollars.

In addition, there is an entire parks system in place under the separate jurisdiction of the Huron-Clinton Metropolitan Authority. It collects over $6.9 million dollars from Wayne County taxpayers in order to run that system.

Add to that the over $2.9 million dollars that is appropriated from the general fund of Wayne County to operate Wayne County Parks Department and we are talking about a duplication of services and more than enough money to subsidize a non-essential governmental activity. (Especially since money is administered by the same crowd of 'managers' that can't even operate a county golf course - Warren Valley - in "the black" during strong economic times; and...they go so far as to lose money on each round played. See Auditor General report, page 11).

When is enough, enough? In my opinion we are already there. I hope the voters agree with my assessment. After all, we only just got some measure of tax relief with Proposal A and now it is all being sucked away incrementally. My constituents already have to work overtime to make ends meet so they don't get much of a chance to travel to the east-side to enjoy these proposed "improvements" to parks, which are not even owned by the county.

One final thought — the most recent spending plan on how the $40 million dollars to be collected over the next five years from the taxpayers will be used, only accounts for roughly $26.5 million dollars in expenditures. Why? Where is 'Big Ed' planning to spend the rest? Is it possible he is out buying community support, one municipal project at a time. Only time will tell. But remember — "Money is the mother's milk of politics" — so he'll be back to get more.

And, also remember that Mr. McNamara secured a "favorable" legal opinion before he began misappropriating the 1/10 mill money for Juvenile Justice programming and Wayne County voters now face an additional term debt of over $27 million dollars because of that fiasco. (Hmm, isn't that tax about ready to expire? You don't suppose that's the next tax issue we voters will be given an opportunity to vote on do you?)

Does anyone else think it's time to privatize non-essential governmental services? Please let me hear from you.

Bruce Patterson is a Wayne County Commissioner, R-11th District, which includes Canton.

nm presents the evening show
featuring donald deal, in person

Straight from the runways comes a dramatic collection of sleek gowns in sumptuous fabrics. Applause is in order for designers Carla Westcott, San Carlin, Vera Wang, Marian Clayden, Michael Casey, Mary McFadden, Badgley Mischka, and more.

Meet the designer today and tomorrow, July 25 and 26, as we feature his collection in the Couture Salon.

Neiman Marcus

The Somerset Collection 2705 W. Big Beaver Road 810 643-3300

ONE OF THE MOST IMPRESSIVE MERGERS EVER.

With its 275 horsepower V-8 engine, the DeVille gives you the acceleration to merge, climb and pass with utmost ease. And now that it comes with the exclusive Northstar System, the DeVille is one of the best acquisitions around.

$469 for 24 months
$4,175 down

Metropolitan Detroit Cadillac Dealers

Creating a Higher Standard

DALGLEISH, 6160 Cass Ave., Detroit, 313-875-0300
SUBURBAN, 1810 Maplelawn, Troy Motor Mall, 810-641-0070
"HOOT" McINERNEY, 17777 Gratiot Ave., Mount Clemens, 810-463-9000
DON GOOLEY, 20901 Harper Ave., Harper Woods, 313-343-5300
RINKE, 8133 Eleven Mile Rd., Warren, 810-758-1800
CRESTVIEW, 555 S. Rochester Rd., Rochester, 810-656-9500
MASSEY, 24600 Grand River Ave., Detroit, 313-538-2600
DON MASSEY, 40475 Ann Arbor Rd., Plymouth, 313-453-7500
BILL ROWAN, 15800 Eureka Rd., Southgate, 313-282-3100
AUDETTE, 7100 Orchard Lake Rd., W. Bloomfield, 810-851-7200

$4,119 due at lease signing (first month's lease payment of $469, plus $475 refundable security deposit, plus down payment). Taxes, license, title fees and insurance extra. GMAC must approve lease. Example based on a 1996 DeVille, VIT 940 MSRP including destination charge. Total of monthly payments is $16,256. Payments may be slightly higher in AL, CA, CT, HI, NY, RI, TX, and VA. Option to buy at lease end at price determined at lease signing. Mileage charge of $.15 per mile over 24,000 miles. Lessee pays for excessive wear. You must take retail delivery out of dealer stock by 9/30/96. This is a special GMAC program. See your participating dealer for qualification details.

AST NITRO Dozen Box $5.99 No Coupon No Limit

STOREWIDE Bavarian Village®

FREE NIKE Tour Swoosh Golf Glove with the purchse of golf shoes sale priced $64.99 and up

GOLF CLEARANCE

OUR BIGGEST GOLF SALE EVER!

TITANIUM METALWOODS — 6 DAYS ONLY
$25 OFF — Plus Get A Dozen Top-Flite Golf Balls with the purchase of any Titanium Metalwood
Sale Priced Over $275 Valid Thru 7-28-96

GRAPHITE IRONS — 6 DAYS ONLY
$30 OFF — Sale Priced Under $400 Valid Thru 7-28-96

ANY GOLF SHOE — 6 DAYS ONLY
$15 OFF — Plus Get A Nike Swoosh Golf Glove with the purchase of any Golf Shoe
Sale Priced Over $64.99 Valid Thru 7-28-96

STEEL IRONS — 6 DAYS ONLY
$20 OFF — Sale Priced Under $300 Valid Thru 7-28-96

ANY 3 & 8 SET — 6 DAYS ONLY
$25 OFF — Plus Get A Dozen Top-Flite Golf Balls with the purchase of any 3 Woods & 8 Irons Set
Sale Priced Over $255 — Excludes Tommy Armour Valid Thru 7-28-96

ANY GOLF BAG — 6 DAYS ONLY
$25 OFF — Plus Get A Dozen Top-Flite Golf Balls with the purchase of any Golf Bag
Sale Priced Over $135 Valid Thru 7-28-96
$15 Off Any Golf Bag Sale Priced Between $65-$135

ANY METALWOOD — 6 DAYS ONLY
$10 OFF — Plus Get A Dozen Top-Flite Golf Balls with the purchase of any Metalwood
Sale Priced Over $175 — Excludes Tommy Armour Valid Thru 7-28-96

ANY PUTTER OR WEDGE — 6 DAYS ONLY
$10 OFF — Sale Priced Over $55. Valid Thru 7-28-96 — Excludes Tommy Armour
$5 Off Any Putter or Wedge Sale Priced Under $55

GOLF BALLS — 6 DAYS ONLY
$5 OFF — Any Dozen or 15 Pack • Limit 3 Not Including X-Outs, $5.99, $9.99 & $15.99 Specials Valid Thru 7-28-96

NOW THRU SUNDAY

All Shirts, Shorts, Pants, Sweaters, Warm-Ups & Vests for Men & Women.

All Golf Clothing 50% OFF Retail

ALL SPRING & SUMMER GOLF COLLECTIONS

Aureus • Bobby Jones • Bogner • Columbia • Como • Descente • EP Pro • Guess • Jean Bell • Liz Golf Natty • Nike Clothing • Marcia • Planet Golf • SDI • Tail • Titleist Clothing • and much more!

ALL THE TOP BRANDS • CLEARANCE PRICED

Plus Lot's of New Fall Styles at 20% Off the Retail Price

Get A Dozen TOP-FLITE Golf Balls
With The Purchase of any Taylor Made Burner Bubble, Nicklaus Air Bear, Callaway Warbird, or King Cobra Ti
Graphite Metalwood
INCLUDING TITANIUM See Store For Details

Taylor Made BURNER BUBBLE · NICKLAUS AIR BEAR · Callaway GREAT BIG BERTHA · KING cobra Ti titanium

SHOP TODAY OPEN 10-9 Extended Sale Hours Don't Miss It!

Metalwoods HERE ARE A FEW EXAMPLES

NICKLAUS BEAR	Driveshaft Graphite Drivers & Fairway Wds	$94.99
Tommy Armour	Titanium Drivers & Fairway Woods	$249.99
Taylor Made	Bubble Drivers & Fairway Woods	$199.99
Cleveland VAS	Graphite Drivers & Fairway Woods	$99.99
YONEX	Assorted Drivers & Fairway Woods	$99.99
First Flight	SD 701 Graphite Metalwoods	$69.99

1/2 OFF Retail
Check Out These 1/2 Off Clearance Prices. Here Are Just A Few Examples.

- White Mountain Traders Solid Polo Shirts #MPSS $10
- NICKLAUS Bear Driveshaft Graphite Drivers & Fairway Woods $94.99
- NIBLICK Outback Golf Shoes $29.99
- CrossCreek Men's Pique Shirts #3506 $14
- First Flight Original '95 SD 901 Steel 3-PW $194.99
- Liz Claiborne Ladies' Shorts #28600010 $20
- TOP-FLITE Intimidator TitaniumFaced Graphite Drivers $199.99
- MacGregor USA 2000 Steel 3 woods/8 irons $294.99

First Flight ▷ Metalwoods Buy 2 Get 1 FREE!
EXCLUDES TITANIUM • HERE'S JUST ONE EXAMPLE

- AST Nitro 12 Ball Box $5.99 No Coupon No Limit
- SD 701 $39.99 Ea. Buy 2 Steel Get a 3rd Steel Free
- Plus Get A Dozen AST Nitro Golf Balls FREE When You Buy 3 First Flight Metalwoods
- SD 911 TITANIUM Graphite Drivers $149.99
- SPALDING MOLITOR Power 15 Ball Pack $9.99 No Coupon No Limit

Golf Shoes Clearance Priced From $29.99

FREE NIKE Tour Swoosh Glove with the purchse of golf shoes sale priced $64.99 and up

Rockport GOLF SHOES ProWalker		$99.99
Foot-Joy CLOSEOUTS	DRYJOY #53623	$99.99
NIKE	Air Max II	$109.99
Dexter	DRYSPORT	$89.99
Reebok	COMFORT Classic	$69.99
Etonic	Stabilite	$69.99

Iron Sets CLEARANCE PRICED
HERE ARE A FEW EXAMPLES

NICKLAUS	N1 Midsize 3-PW CRANKSHAFT STEEL	$294.99
MacGregor	USA 2000 3/8 Set Graphite	$394.99
First Flight ▷	SD 901 Medallion 3-PW Silver Graphite	$344.99
NICKLAUS	N1 Midsize 3-PW DRIVESHAFT GRAPHITE	$394.99
KLUNNFIN	Acclaim Graphite 3 Woods & 8 Irons	$194.99

KING cobra $30 Off Any cobra Graphite Iron Set · $20 Off Any cobra Steel Iron Set — Coupon Valid Thru 7-25-96

TOP-FLITE XL 18 Ball Pack $15.99 NO LIMIT!

Rockport GOLF SHOES	Saddle – Inc Free Golf Glove.	$119.99
MILLER	JX 8.5 Golf Bag	$99.99
DOCKERS	Men & Ladies Golf Shorts	$24.99
Taylor Made	Flex Twist Mid Metalwoods	$94.99
FREE	Cleveland VAS Ti Driver with the purchse of a set of Cleveland VAS IRONS	
ProSelect	Dynatour Steel 3 woods/8 irons	$94.99
Foot-Joy CLOSEOUTS	DRYJOY GX #59725 INCL FREE GOLF GLOVE	$119.99
Callaway	Warbird Ultralight Great Big Bertha Graphite Shaft Clearance Priced	
Arnold Palmer	TOUR LITE Pull Cart with coupon	$34.99
ALIEN	WEDGES With Coupon	$79.99
Taylor Made BURNER BUBBLE	Titanium Driver, Fairway Woods IN STOCK!	
FREE	HOT SCOT Graphite DRIVER with the purchase of Tommy Armour 855s IRONS	
First Flight ▷	SD 901 Titanium Driver	$129.99
PalmSprings	BECU Wedges...with coupon	$49.99

Clearance Limited to In-Stock Items Only. Not All Sizes, Models or Styles in all Stores.... Over 12,861 Golf Clearance Items. A Real Golf Bargain Hunters Paradise.

BENNINGTON	Walker Stand Bag ASSORTED COLORS	$119.99
NIKE	Tour Swoosh Golf Glove	$15.99
Clubline	Independent Golf Bag	$69.99
Tommy Armour ZAPP	PUTTER With Coupon	$49.99
HOT-Z	Sierra 400 Golf Bag	$54.99
Odyssey	Putters Tons In Stock!	

Bavarian Village®

INTERNATIONAL SKI & GOLF

BLOOMFIELD HILLS — 2540 WOODWARD — (810) 338-0803
BIRMINGHAM — 101 TOWNSEND — (810) 644-5950
NOVI — NOVI TOWN CENTER — (810) 347-3323
FARMINGTON HILLS — 27847 ORCHARD LK. RD. — (810) 553-8585
DEARBORN HEIGHTS — 26312 FORD ROAD — (313) 562-5560

Other Bavarian Village Ski & Golf Locations
Grosse Pointe • Mt. Clemens • East Lansing
Dearborn Heights • Flint • Ann Arbor • Grand Rapids
Traverse City • 1-800-442-2929

Prices Good Thru 7-28-96

Sale Hours
Daily 10-9
Sat 9-9
Sun 11-7

Visa • Mastercard
Discover • Diners
American Express

FREE FRINGE BENEFITS Discount Coupons on golf with any $100 Golf Purchase.

FREE FREQUENT GOLFER BONUS CARD Savings on Golf Balls Save Up To $18

FREE TOP-FLITE Matching Wedges (2) with the purchase of Top-Flite '95 Tour Irons

SUE MASON, EDITOR
313-953-2131

The Observer®

COMMUNITY LIFE

THURSDAY, JULY 25, 1996

INSIDE:
Bridal Registry
Page 13A

Page 11A

FAMILY ROOM

KAREN MEIER

That hurricane named Bertha

"Vacation" – derived from the verb vacate. "Vacate" – to cease to occupy or hold; give up; leave. Turns out, the dictionary was right, more right than I could've ever imagined. Even after a million years.

Vacation '96 – we'd waited for this. A long time: Not a million years, granted, more like two. Last year, we didn't take a summer vacation. But each year before that we had. Sometimes it'd be a camping trip or a visit to family in another state or something fun like that, for a week or so. And every year we'd reserve and plan – months ahead. Vacating a house and normal routines takes tremendous advance planning.

And this year was just like that, just like old times. We held our family planning session way back when snow was on the ground and we decided on our vacation destination – Buxton, N.C.

It's on the Outer Banks, a small island village where a mere sand dune separates village from ocean, big, vast, beautiful and grand. And only one road leads in and only one road leads out, Route 12. And the famous Cape Hatteras lighthouse stands guard with its diagonal black and white stripes, lighting the bit of sky over tiny Buxton and its waters...

Buxton's not a resort town; it's a quiet village with a magnificent ocean just out there, right there, close enough to touch and smell and taste and hear and see all the time. Clocks are useless.

See FAMILY ROOM, 12A

Celebration is well-versed affair

■ When it comes to poetry, Plymouth's Poet-in-Residence Rod Reinhart wants to show people the importance of writing, reading and listening to it. One way he does that is through the "Summer Celebration of Poetry."

BY CHRISTINA FUOCO
STAFF WRITER

As Plymouth's Poet-in-Residence, Rod Reinhart strives to show the community the importance of writing, reading and listening to poetry.

One way he has chosen to accomplish this mission is with the "Summer Celebration of Poetry," a popular Thursday evening event at the Plymouth Coffee Bean Company, 844 Penniman. The free event runs 7:30-10:30 p.m. every Thursday through Aug. 8.

Now in its fourth year, the festival features a "variety of very effective, well-known poets who are from the Southeastern Michigan area. We really want to concentrate on our writers – writers from this part of Michigan," said Reinhart, who was appointed to his position by The Michigan Council for the Arts and Cultural Affairs.

"I like to tell people about why it is we really have to work on our writing, become more effective communicators, and why we need to read poetry, listen to poetry and understand it," he said. "That enables us to be more effective, more self-confident, and more creative as writers."

Tonight's program will feature members of the Detroit and Ann Arbor Poetry Slam Teams, groups of poets who read their works competitively. Reinhart pays tribute to those who organize poetry events at coffeehouse on Thursday, Aug. 1, by hosting readers Michael Tichnor of The Guild House in Ann Arbor, Leslie Boughton of Borders Books and Music in Novi, Janet Lawless of the Shadowbox Caffee in Hamtramck, James Clay of Gotham City Cafe in Ferndale, and Ron Allen of Cass Cafe in Detroit.

"These are people doing very much the same sort of project in their coffeehouses," Reinhart explained. "Michael Tichnor does a wonderful program at the Guild House in Ann Arbor; the same with Leslie Boughton

See POET FESTIVAL, 12A

STAFF PHOTOS BY BILL BRESLER

Well-versed: *Hand movements blend with poetic musings as Poet-in-Residence Rod Reinhart entertains his audience during a recent Thursday evening's "Summer Celebration of Poetry" at the Plymouth Coffee Bean Company.*

Bavarian Village

Golf Clothing Clearance
50% Off

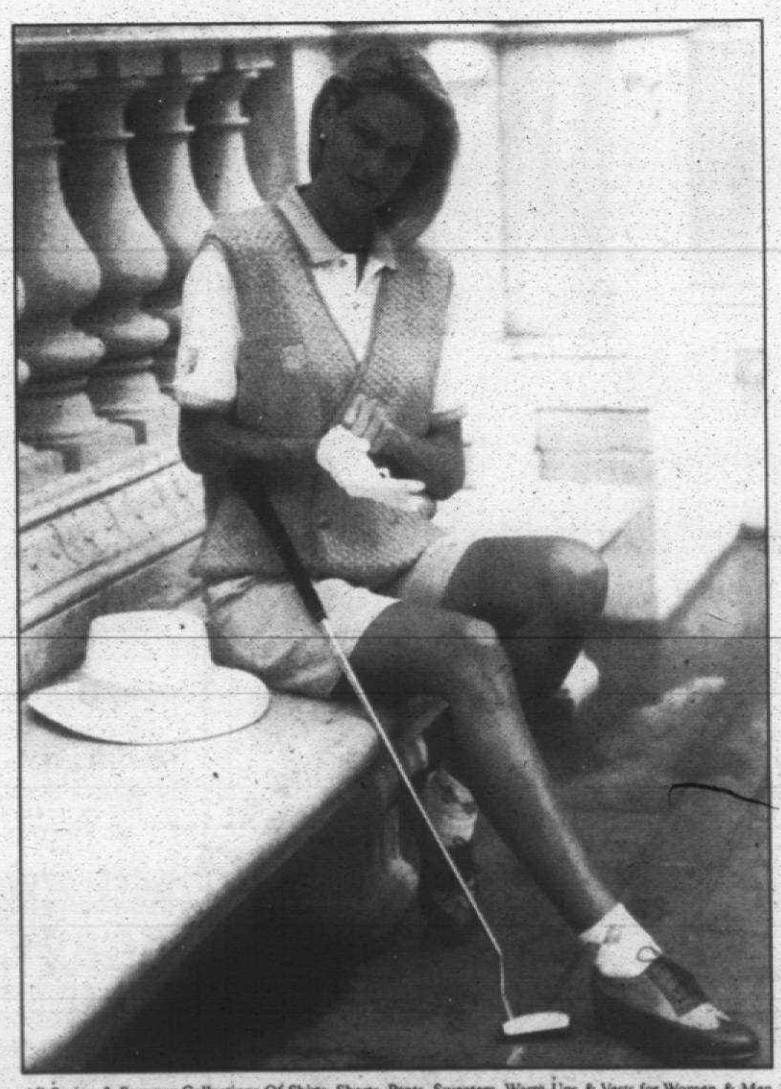

All Spring & Summer Collections Of Shirts, Shorts, Pants, Sweaters, Warm-Ups & Vests for Women & Men
Plus, Lots Of New Fall Arrivals At 20 to 30% Off.

NOW THRU SUNDAY

•BLOOMFIELD HILLS	2540 WOODWARD at Square Lake Rd.	810-338-0883	•NOVI	NOVI TOWN CENTER S. OF I-96 on Novi Rd.	810-347-3323
•BIRMINGHAM	101 TOWNSEND corner of Pierce	810-644-5950	•FARMINGTON HILLS	27840 ORCHARD LAKE RD. at 12 Mile	810-553-8585
•GROSSE POINTE	19435 MACK AVE. just North of Moross	313-885-8300	•MT. CLEMENS	1216 S. GRATIOT 1/2 mile North of 16 Mile Rd.	810-463-3620
•ANN ARBOR	3336 WASHTENAW West of U.S. 23	313-973-9360	•DEARBORN HEIGHTS	26312 FORD RD. 1 1/2 miles W. of Telegraph	313-563-8560
•EAST LANSING	246 E. SAGINAW at Abbott	517-333-3529	•FLINT	4261 MILLER RD. across from Genesee Valley Mall	810-732-5560
•GRAND RAPIDS	2035 28th Street S.E. bet. Breton & Kalamazoo	616-452-1199	•TRAVERSE CITY	107 E. FRONT ST. (Bayside Entrance)	616-941-1999

GRAND OPENING SPECIAL!
Bring in this Coupon for 10% OFF Any Blinds or Wallpaper!
Minimum $50 order
Good thru Wednesday, July 31st
Coupon Code SH-10
O&E

NOW OPEN TO THE PUBLIC!

American Blind and Wallpaper Factory

Announces The
GRAND OPENING Of
The Showroom Outlet!

Over 1,000 Blinds on Display and
Over 3,000 Special Order
Wallpaper Books on Hand!

All 1st Quality National Brands!

Save up to 82% Off! Retail

GUARANTEED LOWEST PRICES!
YOU'LL NEVER FIND IT FOR LESS!

• HUNTER DOUGLAS • LEVOLOR • GRABER • BALI • KIRSCH
• ALL WALLPAPER BOOKS & MUCH MORE!

If you're unable to visit our showroom, mail in this coupon and shop at home!

FREE BLIND KIT & WALLPAPER CATALOG!

☐ YES! Please send me a FREE blind kit including samples of colors & prices of: check (✓) blinds wanted:
☐ Mini's ☐ Micro's ☐ Verticals
☐ Woods ☐ Pleated ☐ Cellular Pleated

Name _____
Address _____
City _____ State ____ Zip ____
Phone ( ) _____

☐ YES! Please send me a 52 page Wallpaper Catalog.
$2 postage & handling applies to wallpaper catalog only. Mail $2 check with this coupon or use your credit card &. mail to the address below.

Credit Card type: _____ Exp. _____
Credit Card Number: _____
Signature _____

MAIL TO: AMERICAN BLIND & WALLPAPER FACTORY
909 N. Sheldon Road • Plymouth, MI 48170 ATTN: FREE Decorating Samples
O&E

American Blind and Wallpaper Factory
1-800-735-5300
24-hour FAX: 1-800-391-2293

Ask About No Payments for 90 Days!

Showroom located at 909 N. Sheldon Rd. in Plymouth

Showroom Hours:
Mon.-Sat. 10am - 5pm
Thurs. 10am - 9pm • Sun. 12pm - 5pm

Poet Festival

from page 11A

ton of Borders Books and Music in Novi, Janet Lawless of the Shadowbox Caffee in Hamtramck, James Clay of Gotham City Cafe in Ferndale, and Ron Allen of Cass Cafe in Detroit.

"These are people doing very much the same sort of project in their coffeehouses," Reinhart explained. "Michael Tichnor does a wonderful program at the Guild House in Ann Arbor; the same with Leslie Boughton of Borders. Janet Lawless, James Clay and Ron Allen ... they have coffeehouse projects in Ferndale, Hamtramck and Detroit.

"It's not a lot of money, but they have gained enormous respect around the state for maintaining a regular night when people from all over Michigan can come to read poetry and listen to poetry."

The season closes on Thursday, Aug. 8, when Van Baldwin, James Jorah and Jason Chapman are the featured readers at "Open Microphone Night For Younger Poets."

An open mic session is included in the activities of each night, Reinhart said.

"After (the main readers) have read their poetry, then we have a chance for other people from the audience to read poetry," he explained. "We're having a good deal of open mic time every night."

Reinhart credits the Coffee Bean Company for its support of "Summer Celebration of Poetry and "what we're doing."

"They give us the large room; it's a beautiful space, we're able to read in that for three hours on a Thursday night," he said. "They've been our main place to go for the last three years.

"Pam Haas, the owner, has been extremely supportive of poets, creative writers and artists of all sorts. She makes a wonderful contribution to our community."

Besides the "Summer Celebration of Poetry," Reinhart is hosting the second annual Michigan Mystical Poetry Festival from 4-9 p.m. Sunday, July 28, at St. John's Episcopal Church, 574 S. Sheldon Road, Plymouth.

The event will feature an open mic session and readings by Rishikavi Raghudas, Robert Thibodeau, Margo Lagattuta, Van Baldwin and Howard Weingarden, to name a few.

A poetry veteran, Reinhart has been involved with it for more than 20 years. He was one of the main supporters for the Community Concert Series in Detroit, which he hosted at St. Andrew's Episcopal Church on the Wayne State University campus. He worked with well-known artists like the one-time popular rock group The Vertical Pillows and neighborhood poets.

Reinhart also organized Horizons in Poetry in the Cass Corridor, peace and anti-violence protests, and a 24-hour poetry reading in the early 1980s.

But the "Summer Celebration of Poetry" is closest to his heart.

"When I had the opportunity to pull this together, I felt we had the chance to really positively impact young people and older people by encouraging them to listen to good writers, important writers, and then to share their own writing."

Family Room

from page 11A

So are phones. As a matter fact, there are no phones, at least the place where we were.

There are weathered, wooden rocking chairs on the weathered, wooden balconies overlooking the ocean. And there are clotheslines strung along the balconies for wet towels and bathing suits. And there are ceiling fans whose paddles stir the warm sea breezes about on the inside of the village's stilted buildings.

That's the place we chose. Back in the dead of a Michigan winter.

So on July 7, a Sunday, we departed. July 8 we arrived. It was everything we'd dreamed of ... more. It was just this side of heaven. Or maybe it was heaven. It was hard to tell. Looking out from the wooden balcony we couldn't see where the ocean ended and heaven began. Everything to the horizon was so blue and beautiful it almost hurt.

The seven of us, actually eight (the newest family pet, the turtle, came along in the van in his sloshy turtle tank aquarium the 850 miles to the Outer Banks – that's another story). We all played in the ocean and the sand and lost track of time and read books and went for beach walks at night to watch the tiny crabs scuttle about, always sideways, and we prepared meals in our little kitchen and watched the sunrise over the ocean and the sunset into Pamlico Sound behind us. For two whole days it was like that.

Then Wednesday morning, as I was doing breakfast dishes and looking out the opened kitchen window onto Route 12, the only road into the village, a fire truck crawled by, lights flashing, but no siren. The man inside was speaking through a loud speaker and said to all who could hear, "A mandatory evacuation of Hatteras Island has been issued and will be in effect at 10 a.m. Hurricane Bertha is on its way. Repeat. This is a mandatory evacuation."

I dropped baby Steven's bottle into the soapy water in the sink and spun around to see the stunned looks on my children's and husband's faces.

"No way," one of them shouted. "No way," I screamed. We'd only been there 39 hours. It was Wednesday morning. We were on vacation, not due back in Michigan until the following Tuesday. We had six more days in heaven, on the Outer Banks, beside the ocean, with its waves and warm sea breezes.

We planned and paid months ago, just after the Christmas bills were paid. And besides, hurricane season didn't begin in North Carolina until late August, early September. Right? We'd researched that. We'd made sure of that.

And our year had already had enough adventures and wildness in it. That's what we were vacating, the outlandish adventures that seemed to crop up in our normal routines: Hurricanes, evacuations, storm surges, high tides, roads washing out and plywood nailed to windows, and bathtubs filled with fresh water, flashlights and battery-operated radios, and extra bread and peanut butter and rip tides and 115-mile-an-hour winds and beach towels and bathing suits and weathered wooden rocking chairs flying through the air, and stilted buildings washing into the vast ocean – these adventures were not what we had in mind. Wednesday, July 10, we, the Meier family of seven, eight with Cecil the turtle, heeded the evacuation order. Our vacation, some might say, ended there. But if you check the dictionary, it'd just begun. We vacated. We ceased to occupy. We left.

But that part about giving up, well, we didn't. And that's a story for next time.

If you have a question or comment for Karen Meier, call her at 953-2047, mailbox number 1883, on a Touch-Tone phone, or write her at The Observer Newspapers, 36251 Schoolcraft, Livonia 48150.

NEED COUNSELING?
Call (313) 981-3800
CENTER FOR BEHAVIOR & MEDICINE

GRAND OPENING
QUALITY GASOLINES FOR LESS, PLUS A WHOLE LOT MORE.
Speedway SS Starvin' Marvin
July 26, 27 & 28, 1996
15255 Sheldon Rd., Plymouth
Terrific values on gasolines, food, and merchandise! Free prizes and gifts! Register to win Pepsi bicycles and $175 of FREE gas! Specials are valid through August 5, 1996.
COKE 12-PACK 2 for $5.00 WHILE SUPPLIES LAST!
FREE Frito-Lay POTATO CHIPS BUY ONE-GET ONE FREE $1.59 6 OZ. BAG WHILE SUPPLIES LAST!
MILK 2% GALLON $1.29 WHILE SUPPLIES LAST!
FREE GAS $1.00 OFF GASOLINE WITH PURCHASE OF 8 GALLONS OR MORE.
Expires 8/5/96 Valid only at: 15255 Sheldon Rd., Plymouth, MI. One coupon per customer per visit. No facsimiles. No substitutions. Trans Code 93

KARATE teaches kids RESPECT, SELF DISCIPLINE and gives them CONFIDENCE!
Korean Karate classes for the entire family! Ask about family discounts!
$25.00 One Member One Month Course!
Adult-Teens Children (10 Yrs & Up)
NO Long Term Contracts NO Hidden Costs No Sign Up Fee
MICHIGAN ACADEMY OF MARTIAL ARTS
World Moo Duk Kwan Tang Soo Do Federation
WESTLAND'S FRIENDSHIP CENTER 1119 N. Newburgh Rd.•Westland (Newburgh Rd. just S. of Ford Road)
For more information call 427-2952

ENGAGEMENTS

Raftery-Rogers

Mr. and Mrs. James E. Raftery of Livonia announce the engagement of their daughter, Colleen Marie, to Kevin Patrick Rogers, the son of Mr. and Mrs. John T. Rogers of Redford.

The bride-to-be is a 1993 Eastern Michigan University graduate and is in her third year at University of Detroit Law School.

Her fiance, a 1994 Eastern Michigan University graduate, is employed by A.E. Fleming Co. in Warren.

An August wedding is planned at St. Genevieve Catholic Church in Livonia.

Hegazi-Shaw

Selma Hegazi of Plymouth announces the engagement of her daughter, Lila, to Arthur Frank Shaw of Rochester.

The bride-to-be, the daughter of the late Yousef Hegazi, is a graduate of Plymouth Salem High School and Eastern Michigan University. She is a sales executive with American Medical Systems.

Her fiance graduated from Wilber Wright High School and Lawrence Technical University. His is the owner of A.F. Shaw and Associates., Realtors.

An August wedding is planned at Pine-Trace Golf Club.

Galea-Berry

Kenneth and Roxanne Galea of Redford announce the engagement of their daughter, Laura Ann, to Trace Anthony Berry, the son of Renee Steele of Redford and Cliff Berry of Mesick, Mich.

The bride-to be is in her final term at the Detroit College of Business, She is employed as a financial analyst with Rock Financial.

Her fiance is majoring in computer programming at Schoolcraft College. He is employed as a dynotech with Roush Racing.

An August wedding is planned for Covenant Community Church.

Nelson-Grenier

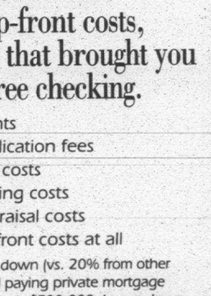

Kenneth and Nancy Nelson of Plymouth announce the engagement of their daughter, Amy Elizabeth, to Mark Gerard Grenier, the son of James and Sharon Grenier of Livonia.

The bride-to-be is a 1988 graduate of Plymouth Canton High School. She received her bachelor of science degree in education from Eastern Michigan University. She is employed as a substitute teacher with the Southfield school system.

Her fiance is a 1987 graduate of Detroit Catholic Central High School. He received his bachelor of science degree in physical education from Wayne State University. He also has a master's degree in special education and is employed by the Taylor school system.

An October wedding is planned at Holy Trinity Lutheran Church in Livonia.

Ostrander-Miller

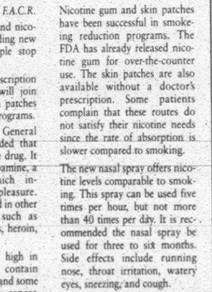

Terry and Cathy Ostrander of Redford announce the engagement of their daughter, Carla May, to Randall David Miller, the son of Roger and Gale Miller of Garden City.

The bride-to-be is a graduate of Walled Lake Western High School. She is employed by North Star Associates.

Her fiance is a graduate of Garden City High School. He is employed by the Ford Motor Company.

An August wedding is planned for Emanuel Lutheran Church.

Callahan-Johnston

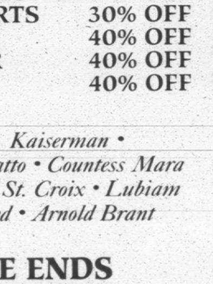

Mr. and Mrs. Jack Callahan of Livonia announce the engagement of their daughter, Casey Lanette, to Adam Taylor Johnston, the son of Mr. and Mrs. John Johnston of Howell, formerly of Redford.

The bride-to-be is a 1991 graduate of Livonia Churchill High School.

Her fiance is a 1990 graduate of Redford Thurston High School.

An August wedding is planned for Mill Race Village of Northville.

Koufalis-Jones

Ilyas and Chrysanti Koufalis of Windsor, Ont., Canada, announce the engagement of their daughter, Marietta, to Ralph Robert Jones, the son of Mr. and Mrs. Jeffrey P. Jones of Plymouth.

The bride-to-be is a graduate of Lawrence Technological University in Southfield and is employed by the architectural firm of Mitchell-Mowat in Ann Arbor.

Her fiance also is a Lawrence Technological University graduate and is employed as an engineer at Defiance Company of Westland.

An October wedding in Windsor, Ont., Canada, is being planned.

Schlaepfer-Van Ess

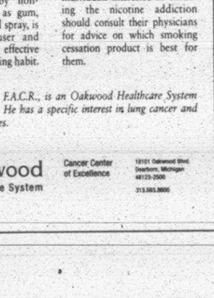

George and Dianne Schlaepfer of Livonia announce the engagement of their daughter, Alice Louise, to Craig Karl, the son of Robert Van Ess of Kentwood and Doris Van Ess of Grand Rapids.

The bride-to-be is a graduate of Livonia Bentley High School and Wayne State University, where she received her bachelor's degree and her medical degree from the Wayne State University School of Medicine. She is employed by Advantage Health in Grand Rapids.

Her fiance earned his bachelor's degree at Aquinas College, master's degree from Grand Valley State University, and juris doctor degree from Valparaiso University School o Law. He is employed by Arthur Anderson in Grand Rapids.

A September wedding is planned in Grand Rapids.

Gadsby-Davis

Kenneth and Diane Gadsby of Canton announce the engagement of their daughter, Shannon Renee, to Matthew Robert Davis, the son of Bobbie Davis of Redford and Mark and Debbie Davis of Whitmore Lake.

The bride-to-be is a graduate of Redford Union High School. She is employed as a clerk at St. Mary Hospital in Livonia.

Her fiance also is a graduate of Redford Union High School. He is employed as a carpenter for Hi Craft Carpentry.

A September wedding is planned at St. Edith Catholic Church in Livonia.

No Bones About It.
Totally Free
The Home Loan with no up-front costs, from the bank that brought you Totally Free checking.
No points
No application fees
No title costs
No closing costs
No appraisal costs
No up-front costs at all
And with only 15% down (vs. 20% from other lenders), you avoid paying private mortgage insurance. Available up to $500,000. Lower down payments are available at great rates, too. Check out the fixed or adjustable program that meets your needs.
Telephone Loan Center 1•800•DIAL•FFM (1•800•342•5336)
FIRST FEDERAL OF MICHIGAN
Ask Us. We Can Do It.
FDIC Insured
Loan offices throughout metropolitan Detroit, Lansing, Kalamazoo, Owosso and Grand Rapids
Loans for owner-occupied homes only with $500,000 maximum loan amount. Three-year prepayment charge. Final loan approval subject to our appraisal and underwriting standards which are available on request. Property insurance required.

LOOSE LOWER DENTURES? PARTIALS?
PERHAPS IMPLANTS ARE THE ANSWER!
LIVONIA VILLAGE DENTAL ASSOCIATES
HERBERT GARDNER, DDS
(810) 478-2110

Cancer Awareness & Related Education Series
Oakwood C.A.R.E.S.
New help in smoking cessation
By Paul B. Lattin, D.O., F.A.C.R.
Research on tobacco and nicotine addiction is providing new products to help people stop smoking.
Later this month, a prescription nicotine nasal spray will join nicotine gum and skin patches in smoking cessation programs.
The U.S. Surgeon General has previously concluded that nicotine is an addictive drug. It causes elevation of dopamine, a neurotransmitter, which increases feelings of pleasure. Dopamine is also found in other addictive substances such as cocaine, amphetamines, heroin, and alcohol.
Tobacco products are high in nicotine. They also contain 3,800 other chemicals and some are known to cause cancer. Nicotine delivered by non-tobacco routes, such as gum, patches and now, nasal spray, is safer to both the user and others and can be an effective way to break the smoking habit.
Nicotine gum and skin patches have been successful in smoke-ing reduction programs. The FDA has already released nicotine gum for over-the-counter use. The skin patches are also available without a doctor's prescription. Some patients complain that these routes do not satisfy their nicotine needs since the rate of absorption is slower compared to smoking.
The new nasal spray offers nicotine levels comparable to smoking. This spray can be used five times per hour, but not more than 40 times per day. It is recommended the nasal spray be used for three to six months. Side effects include running nose, throat irritation, watery eyes, sneezing, and cough.
Individuals interested in breaking the nicotine addiction should consult their physicians for advice on which smoking cessation product is best for them.
Paul B. Lattin, D.O., F.A.C.R., is an Oakwood Healthcare System Radiation Oncologist. He has a specific interest in lung cancer and tobacco related illnesses.
Oakwood Healthcare System
Cancer Center of Excellence
10101 Oakwood Blvd. Dearborn, Michigan 48123-2500 313.593.8000

SUMMER CLEARANCE SALE
ENTIRE STOCK
SUITS 20-50% OFF
SPORT COATS 20-50% OFF
SPORT SHIRTS 30% OFF
SWEATERS 40% OFF
RAIN WEAR 40% OFF
JACKETS 40% OFF
Tallia • Kaiserman • Mondo • Riscatto • Countess Mara Jack Lipson • St. Croix • Lubiam Austin Reed • Arnold Brant
SALE ENDS Saturday, August 3rd
STEVE PETIX CLOTHIER
31455 Southfield Road Beverly Hills, MI 48025 (810) 645-5560
340 S. Main Street Plymouth, MI 48170 (313) 459-6972

Your Invitation to Worship

Mail Copy To: OBSERVER & ECCENTRIC NEWSPAPERS
36251 Schoolcraft, Livonia 48150

FOR CHURCH PAGE COPY CHANGES PLEASE CALL FRIDAY. FOR INFORMATION ON ADVERTISING IN THIS DIRECTORY PLEASE CALL: 953-2162

BAPTIST

INDEPENDENT BAPTIST BIBLE FELLOWSHIP

BETHEL BAPTIST TEMPLE
29475 W. Six Mile, Livonia
525-3664 or 261-9276
YOUTH AWANA CLUBS

Pastor & Mrs. H.L. Petty

Sunday School . . . . . 10:00 A.M.
Morning Worship . . . . . 11:00 A.M.
Evening Worship . . . . . 6:00 P.M.
Wed. Family Hour . . . . . 7:15 P.M.

July 28th
11:00 a.m. *Guest: Rev. Lloyd Baker*
6:00 p.m. *Guest: Rev. Lloyd Baker*

"A Church That's Concerned About People"

NEW HOPE BAPTIST CHURCH
5403 S.Wayne Rd.•Wayne, MI
(Between Michigan Ave. & Van Born Rd.)
(313) 728-2180
Virgil Humes, Pastor

Sunday School 9:30 a.m. Sunday Worship 8:00 & 10:45 a.m.
Wednesday Praise Service 6:00 p.m.
Wednesday Children, Youth & Adult Bible Study 7:00 -8:00 p.m.

EPISCOPAL

ST. ANDREW'S EPISCOPAL CHURCH
16360 Hubbard Road
Livonia, Michigan 48154
421-8451

Mon-Fri. 9:30 A.M. Holy Eucharist
Wednesday 6:00 P.M. Dinner & Classes
Saturday 5:00 P.M. Holy Eucharist

Sunday 7:45 & 10 A.M. Holy Eucharist
10:00 A.M. Christian Education for all ages
Sunday Morning - Nursery Care Available

The Rev. Robert Clapp, Rector

Every knee shall bow and every tongue confess that Jesus Christ is Lord. Phil. 2:11

Clip and Save
This coupon good for a personal family visit to:
ALL SAINTS CHURCH
Griffin Chapel SUNDAY SERVICE 10:00 AM
42600 Ford Road CHRISTIAN ED. 11:00 AM
Canton, MI 48187 Phone (313) 207-1817
The Rev. Steven R. Rottgers, Vicar

ST. JOHN'S EPISCOPAL CHURCH
574 So. Sheldon Road, Plymouth
453-0190
The Rev. Roger Derby - Interim
Sunday Services:
7:45 A.M. Holy Eucharist
10:00 A.M. Holy Eucharist
and Sunday School
Accessible To All and Child Care

EPISCOPAL CHURCH of the HOLY SPIRIT
9083 Newburgh Road • Livonia • 591-0211
The Rev. Emery F. Gravelle, Vicar
The Rev. Margaret Hass, Assistant
Sunday Services:
8:30 a.m. Holy Eucharist
10:30 a.m. Holy Eucharist
& Sunday School
A Barrier Free Facility for the Handicapped

EVANGELICAL COVENANT

Faith Covenant Church
Making Faith a Way of Life
Sunday School for All Ages
10:00 A.M.
Sunday Worship
10:00 a.m.
35415 W. 14 Mile Road (at Drake Road)
Farmington Hills
810-661-9191
Rev. Donn Engebretson

CATHOLIC

ST. ANNE'S ROMAN CATHOLIC CHURCH
Society of St. Pius X
Traditional Latin Mass
23310 Joy Road • Redford, Michigan
5 Blocks E. of Telegraph • (313) 534-2121
Priest's Phone (810) 784-9511
Mass Schedule:

First - First	Fri.	7:00 p.m.
	Sat.	9:00 a.m.
	Sun.	7:30 a.m. & 10 a.m.

Confessions Heard Prior to Each Mass

Worship Together

OUR LADY OF GOOD COUNSEL
1160 Penniman Ave.
Plymouth • 453-0326
Rev. John J. Sullivan
Masses: Mon.-Fri. 9:00 A.M., Sat. 5:00 P.M.
Sunday 8:00, 10:00 A.M. and 12:00 P.M.

RESURRECTION CATHOLIC CHURCH
48755 Warren Rd., Canton, Michigan 48187
451-0444
REV. RICHARD A. PERFETTO
Weekday Masses
Tuesday & Friday 8:30 a.m.
Saturday - 5:30 p.m.
Sunday - 8:30 & 10:30 a.m.

SEVENTH DAY ADVENTIST

PLYMOUTH SEVENTH DAY ADVENTIST CHURCH & SUPERIOR ADVENTIST ACADEMY Grades 1-8
4295 Napier Road • Plymouth
WORSHIP SERVICES
SATURDAY: Sabbath School 9:15 a.m.
Divine Worship 11 a.m.-12 p.m.
Pastor Jason N. Prest (313) 981-3217
School 459-8222

CHURCHES OF CHRIST

CHRISTADELPHIANS
Sunday
Memorial Service 10:00 A.M.
Bible Class
Wednesdays 8:00 P.M.
36516 Parkdale, Livonia • 425-7610

MEMORIAL CHURCH OF CHRIST
(Christian Church)
35475 Five Mile Rd. 464-6722
MARK McGILVREY, Minister
Tim Cole, Associate Minister
Paul Rumbuc, Youth Minister
BIBLE SCHOOL (All ages) 9:30 A.M. & 10:45 A.M.
Morning Worship - 9:30 & 10:45 A.M.
Adult Worship & Youth Groups 6:30 P.M.

NON-DENOMINATIONAL

CHRISTIAN HARMONY MINISTRIES
24230 West McNichols
2 Blocks West of Telegraph
Sunday Morning Worship 10:30 a.m.
Wednesday Bible Study 7:00 p.m.
Friday Praise and Worship 7:00 p.m.
Pastor Donna Lach 532-1000

LUTHERAN CHURCH MISSOURI SYNOD

CHRIST OUR SAVIOR LUTHERAN CHURCH
14175 Farmington Rd. (Just N. of I-96) • Livonia
Church • 522-6830 School/Day Care • 513-8413
Rev. Luther A. Werth, Pastor
Sunday Worship 8:30 & 11:00 A.M.
Sunday School & Bible Class 9:45 A.M.
"Sharing the Love of Christ"
Preschool, Kindergarten, Daycare

ST. MATTHEW LUTHERAN
Church & School 5885 Venoy
1 Blk. N. of Ford Rd., Westland 425-0260
Divine Worship 8 & 11:00 A.M.
Bible Class & SS 9:30 A.M.
Monday Evening Service 7:30 P.M.
Ralph Fischer, Pastor
Gary D. Headpohl, Associate Pastor

GRACE LUTHERAN CHURCH MISSOURI SYNOD
25630 GRAND RIVER at BEECH DALY
532-2266 REDFORD TWP.
Worship Service
9:15 & 11:00 A.M.
Sunday School
9:15 & 11:00 A.M.
Nursery Provided
Rev. Victor F. Halboth, Pastor
Rev. Timothy Halboth, Assoc. Pastor

Risen Christ Lutheran
46250 Ann Arbor Road
(1 Mile West of Sheldon)
Plymouth • 453-5252
Worship Service 8:30 & 10:00 A.M.
K. M. Mehrl, Pastor
Hugh McMartin, Lay Minister

HOSANNA-TABOR LUTHERAN CHURCH & SCHOOL
9600 Leverne • So. Redford • 937-2424
Rev. Lawrence Witto
WORSHIP WITH US
Sunday Morning 10:00 A.M.
Children's Service 10:00 a.m.
Adult Bible Class 9:00 a.m.
Thursday Prayer & Preaching Service 7:00 p.m.
Christian School: Pre-School-8th Grade
Mrs. Pat Sadler 937-2233

ST. PAUL'S LUTHERAN CHURCH & SCHOOL
20805 Middlebelt (corner of 8 Mile & Middlebelt)
Farmington Hills, Mich.
WORSHIP SERVICES
Saturday Evening 6 p.m.
Sunday Morning 9:15 a.m.
Bible Class & Sunday School 10:30
Pastor John W. Meyer • 474-0675

CHRIST THE GOOD SHEPHERD
Lutheran Church Missouri Synod
42690 Cherry Hill Road, Canton
981-0286 Roger Aumann, Pastor
Worship 8:00 & 10:30 A.M.
Bible Class & SS 9:20 A.M.
Preschool & Kindergarten

EVANGELICAL LUTHERAN CHURCH IN AMERICA

Timothy Lutheran Church
8820 Wayne Rd.
(Between Ann Arbor Trail & Joy Road)
Livonia • 427-2290
Worship Services
Summer Hours: 9:30 a.m.
261-0766

New Life Lutheran Church
Sunday Worship 8:30 a.m. (Traditional)
and 10:00 a.m. (Alternative)
at the Masonic Temple on the
square in downtown Plymouth
730 Penniman
Pastor-Developer Ken Roberts
313/459-8181

CHRISTIAN SCIENCE

First Church of Christ, Scientist, Plymouth
1100 W. Ann Arbor Trail, Plymouth, MI
Sunday Service 10:30 a.m.
Sunday School 10:30 a.m.
Wed. Evening Testimony Meeting 7:30 p.m.
Reading Room - 445 S. Harvey, Plymouth
Open Monday-Saturday 10 a.m.-5 p.m.
Thursday 7-9 p.m.
453-1676

PENTECOSTAL

FULL GOSPEL CHURCH OF PLYMOUTH
291 E. SPRING ST.
2 Blocks N. of Main - 2 Blocks E. of Mill
SUNDAY
Bible School 10:00 A.M.
Worship 11:00 A.M. AND 6:00 P.M.
(Nursery Provided in A.M.)
WEDNESDAY
Bible Study - 7:00 P.M.
(Classes for all ages
Pastor Frank Howard - Ch. 453-0323

ASSEMBLIES OF GOD

Brightmoor Tabernacle
Assemblies of God • Calvin C. Ratz, pastor
26555 Franklin Rd., Southfield, MI (I-696 & Telegraph • West of Holiday Inn) • 352-6200
9:15 a.m. Family Sunday School Hour • Wednesday 7:00 p.m. "Family Night"
10:30 AM Pastor Calvin Ratz
"Why Has All This Happened To Us?"
6:30 PM Pastor Doug Rhind
24-Hour Prayer Line 810-352-6205

LUTHERAN CHURCH WISCONSIN SYNOD

Lola Park Ev. Lutheran Church
14750 Kinloch
Redford Twp.
532-8655
Pastor Gregory Gibbons
Worship Services 8:30 & 10:00 a.m.
Wed. Evening 7:30 p.m.
Now accepting applications for 1996-97 school year.
WCAR 1090 SUNDAY 10:30 A.M.

St. Paul's Evangelical Lutheran Church
17810 Farmington Road • Livonia
(313) 261-1360
May thru October • Monday Night Service • 7:00 p.m.
Sunday Worship
8:30 & 10:00 A.M.

PEACE EVANGELICAL LUTHERAN CHURCH & SCHOOL
9415 Merriman • Livonia
Sunday Worship 8:30 a.m. & 10:45 a.m.
Monday Night Service
7:00 p.m.
School Grades
Pre-School - 8
Church & School office:
422-6930

ASSEMBLIES OF GOD

Need More Direction In Life?
Then join us this Sunday. There really is a better way. Discover it.
TRI-CITY CHRISTIAN CENTER
MICH. AVE & HANNAN RD 326-0330
SUN 8:15A, 11:00A, 6:00P

EVANGELICAL PRESBYTERIAN

TRINITY PRESBYTERIAN CHURCH
10101 W. Ann Arbor.Rd., Plymouth
5 Miles W. of Sheldon Rd.
From M-14 take Gottfredson Rd. South
Dr. Wm. C. Moore - Pastor
"LIFELINE"
New Worship Service at 9:30 with contemporary music, drama, question and answer time and a fresh way to hear the ever-relevant message of the Bible.
Also services at 8:00 and 11:00 a.m.
SUNDAY SCHOOL (NURSERY PROVIDED)
CONTINENTAL BREAKFAST SERVED
8:00 - 9:30 a.m.
Sunday School for All Ages

Ward Evangelical Presbyterian Church
17000 Farmington Road
Livonia 422-1150
Dr. James N. McGuire, Pastor
Worship Services
Sunday School
8:00, 9:15, 10:45 A.M.
and 12:05 P.M.
Evening Service 7:00 P.M.
Shuttle Service from Stevenson High School for All A.M. Services Except 8:00 A.M.
6 MILE, FARMINGTON, I-275, I-96
Nursery Provided
Service Broadcast 11:00 A.M. WUFL-AM 1030

CHURCHES OF THE NAZARENE

PLYMOUTH CHURCH OF THE NAZARENE
45401 W. Ann Arbor Road • (313) 453-1525
Sun. BIBLE STUDY & WORSHIP - 9:45 A.M. & 11:00 A.M.
Sunday Evening - 6:00 p.m.
Ladies' Ministries - Tues. 9:30 A.M.
FAMILY NIGHT - Wed. 7:00 P.M.
Arthur C. Magnuson, Pastor
NEW HORIZONS for CHILDREN: 455-3196

UNITED CHURCH OF CHRIST

NATIVITY UNITED CHURCH OF CHRIST
9435 Henry Ruff at West Chicago
Livonia 48150 • 421-5406
Rev. Donald Linseman, Pastor
Summer Schedule
9:30 a.m. Church School
and Worship Service
Nursery Care Available
-WELCOME-

PRESBYTERIAN (U.S.A.)

ST. TIMOTHY CHURCH
16700 Newburgh Road
Livonia • 464-6644
Sunday School 9:30 a.m. All Ages
Family Worship 11:00 a.m.
July 28th
• Dr. Nili Harper
"Proud to be a Presby"
Rev. Janet Noble, Pastor
A Creative Christ Centered Congregation

Rosedale Gardens Presbyterian Church (USA)
9601 Hubbard at W. Chicago, Livonia, MI
(between Merriman & Farmington Rds.)
(313) 422-0494
Worship Service & Sunday School
9:30 a.m.
All ages including nursery care
Rev. Richard Peters, Pastor
Rev. Ruth Billington, Associate Pastor
Full Music Program
Church/Youth, Church Choirs & Handbell Ringers Fellowship
Women's, Men's, Youth, Couples, Young Adult, and Kids Club

GENEVA PRESBYTERIAN CHURCH (U.S.A.)
5835 Sheldon Rd., Canton
(313) 459-0013
Sunday Worship & Church School
10:00 a.m.
Education For All Ages
Childcare Provided • Handicapped Accessible
Resources for Hearing and Sight Impaired

FIRST PRESBYTERIAN CHURCH
Main & Church • (313) 453-6464
PLYMOUTH
Worship Services 8:30 & 10:00 A.M.
Nursery Provided
Dr. James Skinner, Senior Minister
David J.W. Brown, Dir. of Youth Ministries
Philip Rodgers Magee - Minister Emeritus
Accessible to All

INTER-DENOMINATIONAL

AGAPÉ CHRISTIAN CENTER
"A PRACTICAL CHURCH ON THE MOVE"
41550 E. Ann Arbor Trail, Plymouth, MI 48170 • (313) 459-6240
New Service Times
Sunday Worship Services
8:00 a.m. and 9:30 a.m.
Wednesday - Family Night - 7:00 p.m.
Pastor Mark B. Moore
Agapé Christian Academy - K through 12 (313) 459-5430

UNITED METHODIST

Clarenceville United Methodist
20100 Middlebelt Rd. • Livonia
474-3444
Rev. Jean Love
Worship Services 10:15 AM, 7:00 PM
Nursery Provided
Sunday School 9 AM
Summer Office Hrs. M-F 9-3
8:30 Refreshments

ST. MATTHEW'S UNITED METHODIST
30900 Six Mile Rd. (Bet. Merriman & Middlebelt)
Chuck Sonquist, Pastor
10:00 A.M. Worship & Church School
11:15 A.M. Adult Study Classes
Nursery Provided • 422-6038

NARDIN PARK UNITED METHODIST CHURCH
29887 West Eleven Mile Road
Just West of Middlebelt
476-8860
Farmington Hills
8:30 & 10:00 a.m.
Worship, Church School, Nursery
July 28th
"Olympians: More Than Conquerors"
Pastor Richard Peacock, preaching
Pastor Richard A. Peacock
Pastor Karen S. Poole
Rev. Robert Bough

First United Methodist Church of Plymouth
45201 N. Territorial Rd. (West of Sheldon Rd.)
(313) 453-5280
Dr. Dean A. Klump, Senior Minister
Rev. Tonya M. Arnesen, Associate Minister
8:30 a.m. Informal Worship
10:00 a.m. Traditional Worship Children's Worship
Nursery Provided

NEWBURG UNITED METHODIST CHURCH
36500 Ann Arbor Trail
422-0149
Worship Services & Sunday School
Summer Schedule: 8:30 & 10:00 a.m.
July 28th
"Just Pray It"
Melanie Lee Carey - Preaching
Pastors:
Dr. Gilson M. Miller Rev. Melanie L. Carey

ALDERSGATE UNITED METHODIST CHURCH
(Redford Twp.)
10000 BEECH DALY ROAD
Between Plymouth and West Chicago
Redford, MI 48239 937-3170
Cry Rooms Available
9:30 a.m. Worship
Nursery and
3 yr.-K Child Care Available
July 28th
"Moses"
Pastors Bob & Diana Goudie
Air Conditioned Sanctuary

RELIGION CALENDAR

Listings for the Religion Calendar should be submitted in writing no later than noon Friday for the next Thursday's issue. They can be mailed to Sue Mason at 36251 Schoolcraft, Livonia 48150, or by fax at (313) 591-7279. For more information, call (313) 953-2131.

In concert: *Talented soprano Kevin Corley will perform during the 8, 9:15 and 10:45 a.m. and 12:05 p.m. worship services and present a mini concert at 7 p.m. Sunday, July 28, at Ward Evangelical Presbyterian Church, 17000 Farmington Road, Livonia. For more information, call (313) 422-1899.*

GUEST LECTURER
Dr. Andrew Walker of London, England, will be lecturing at St. Paul's Presbyterian Church, 27475 Five Mile Road, Livonia, Saturday, July 27, through Monday, July 29. A leading scholar in the area of the gospel and our culture, Dr. Walker will address many topics which relate to both spirituality and the great cultural issues confronting the church in the western world.

On Saturday, July 27, a potluck dinner will be held at 6 p.m., followed at 7 p.m. by Dr. Walker's lecture, "Speaking the Truth in Love: Healing the Culture Wars." On Sunday, July 28, Dr. Walker will give the message at the 8:30 and 10 a.m. worship services.

On Monday, July 29, area clergy is invited to a special luncheon with Dr. Walker at the Botsford Inn in Farmington Hills. Reservations are required for the luncheon. A final lecture, "Recovering the Gospel: Mission in the Modern World," will be given by Dr. Walker at 7 p.m. that evening at the church.

For more information, call the church office at (313) 422-1470.

OUTDOOR SERVICE
The congregation of Trinity Lutheran Church will close its doors on Sunday, July 28, to hold its worship service on the lawn of the church at 27350 West Chicago, Redford. Worshipers are asked to bring lawn chairs or blankets to the 10:30 a.m. service which will be a reminder of what others have to do when their buildings are burned.

The entire service is aimed at giving worshipers the experience of what it is like to be without a house of worship and to draw attention to the racism that is still prevalent in our society. A special offering will be taken up for the National Council of Churches of Christ's "Burned Churches Fund."

The public is invited to attend the service of solidarity with those who have suffered. For more information, call the church at (313) 937-1199.

CHRISTMAS IN JULY
Unity of Livonia has designated Sunday, July 28, as Christmas in July Sunday. The choir will sing Danny Holley's original "Angels Don't Sing Just at Christmas," during services at 9:30 and 11 a.m. at the church, 28660 Five Mile Road. The public is invited to join in singing Christmas carols and share inspiration about practicing the Christmas spirit all year long. As part of the giving spirit, the congregation and Children's Church are creating boxes of summer fun for Stratford House.

CHRISTIAN SCIENCE
The radio series "What Is This Christian Science and Who Are These Christian Scientists?," a weekly program to answer questions about the religion, is being broadcast 8:30 a.m. Sundays on CKLW-AM 800. Topics include "If Christian Science heals, why aren't people flocking to it like they flock to material medicine?" on July 28, "How does Christian Science healing come about?" on Aug. 4, "What is it like to trust the health of your children to God alone?" on Aug. 11, "What about women in the Christian Science church?" on Aug. 18 and "How do Christian Scientists feel about wealth?" on Aug. 25.

The series also can be heard at 1:30 p.m. Sundays on WQBH-AM 1400. It is produced by the Christian Science Committee on Publication for Michigan and sponsored by local Christian Science churches. For more information, call (800) 886-1212.

HISPANIC CHURCH
The Hispanic Pentecostal Church conducts worships services at 2 p.m. Sundays at 1075 Venoy Road, Garden City. The Rev. G. Diaz officiates. For more information, call (519) 973-8487.

CAMPFIRE SERVICES
Lola Valley United Methodist Church will have evening campfire vesper services at 8 p.m. Wednesday, July 31 and Aug. 7, at the church, 16175 Delaware at Puritan, Redford. The service will be canceled in case of rain. For more information, call the church at (313) 255-6300.

MISSIONARY TO SPEAK
The Rev. William Earl, an Assemblies of God missionary to Croatia, will speak at 7 p.m. Wednesday, July 31, at the Northville Christian Assembly, 41355 Six Mile Road, Northville.

The public is invited to hear Earl speak. For more information, call (810) 348-9030.

NEW BEGINNINGS
Warren Gilbert Will speak on "Managing Memories" when New Beginnings, a grief support group, meets at 7 p.m. Thursday, Aug. 1, at St. Matthew's United Methodist Church, 30900 W. Six Mile Road, Livonia. For more information, call the church office at (313) 422-6038, Marilyn Wilkinson at (810) 380-7903 or Rosemary Kline at (313) 462-3770.

RUMMAGE SALE
Prince of Peace of Lutheran Church will have its annual rummage sale 9 a.m. to 4 p.m. Thursday and Friday, Aug. 1-2, at the church, 37775 Palmer Road, Westland. The sale is co-sponsored by AAL No. 1733, with proceeds to benefit local charities.

FIRST FRIDAY
Single Point Ministries will have Dr. Libby Thomas as its speaker for its First Friday program Aug. 2 at Ward Presbyterian Church, Farmington at Six Mile roads, Livonia. Dinner will be at 6:30 p.m. in the Fellowship Hall, with Thomas's lecture, "Changing the Ones We Love ... By Changing Yourself," 8-10 p.m. in Knox Hall.

FLEA MARKET
Good Shepherd Reformed Church will have a lawn flea market 9 a.m. to 4 p.m. Saturday, Aug. 10, at the church, 6500 N. Wayne Road, Westland. Table space is $20. To reserve spot, call Linda at (313) 722-4763 or (313) 721-0304.

THINKING ABOUT CENTRAL AIR CONDITIONING
LENNOX
FREE ESTIMATES
(313) 525-1930
UNITED TEMPERATURE
8919 MIDDLEBELT • LIVONIA

Save Big on Minolta
Cash back available from Minolta. See store for details.

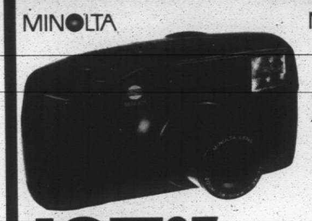

MINOLTA
187.97 After $10 Mfr's Rebate
Sale Price 197.97.
Minolta Freedom 90EX Camera
38-90mm zoom lens. Auto flash with red eye reduction. No.2414-301.

MINOLTA
374.97 After $25 Mfr's Rebate
Sale Price 399.97.
Minolta 400 SI Kit Camera
Interchangable 35-70mm lens included. No.2092-361.

MINOLTA
109.97 After $10 Mfr's Rebate
Sale Price 119.97.
Minolta Action Zoom II Kit Camera
35-60mm zoom lens. Auto focus. No.2435-902.

MEIJER 24 Hours
Prices good thru Saturday, July 27, 1996

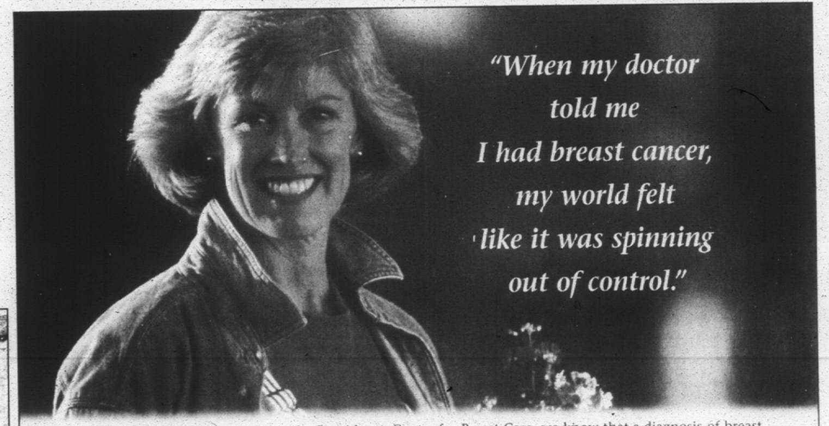

Compassionate care
At the Providence Center for Breast Care, we know that a diagnosis of breast cancer can turn your world upside down. We provide timely information, support, diagnosis and treatment in a compassionate, caring environment.

Coordinated care

With one call to the Center, you eliminate the delay between diagnosis and treatment—that means treatment is underway in days rather than weeks or months. A clinical nurse specialist will answer your initial questions and schedule diagnostic tests, providing results to the Breast Care group. During your initial visit, the oncology specialists—surgeons, medical and radiation oncologists, plastic surgeons, oncology nurses and social workers—together with you, develop treatment plan options.

Comprehensive care
Our oncology physicians are nationally known in cancer treatment and research. Providence is affiliated with leading oncology research and treatment programs and with the Radiation Oncology program at the University of Michigan Medical Center. You will receive the most advanced and sophisticated cancer-fighting technologies available.

Convenient care
Best of all, you can receive care close to home with locations in Southfield and Novi. Our goal is helping you to regain control of your world with compassionate and quality care—a Providence tradition for more than 150 years.

1-800-341-0801

Providence Center for Breast Care
• 22250 Providence Drive, Southfield, Michigan 48075
• 47601 Grand River Avenue, Novi, Michigan 48374

MISSION HEALTH
PROVIDENCE CANCER CENTER

Sponsored by Daughters of Charity National Health System, Inc. and Mercy Health Services

Privilege Money Market Gold
5.50% APY $50,000 minimum
5.25% APY $25,000 minimum
With our new *Privilege Money Market Gold* account, you earn a premium rate of return while keeping your funds totally available. Convenient ATM card access, too. Ask for details at any office.
FIRST FEDERAL OF MICHIGAN
Ask Us. We Can Do It.℠
Branch offices throughout metropolitan Detroit, Lansing, Kalamazoo and Owosso.
Extended hours weekdays and full service Saturdays at most branches.
FDIC Insured
Minimum to obtain the Annual Percentage Yield (APY) stated above. Attractive rates also available for balances beginning at $10,000. Interest compounded monthly. Not eligible for retirement accounts. APYs accurate as of July 3, 1996. Rate may change after account is opened.

VACATION BIBLE SCHOOLS

Listings for the Vacation Bible School Calendar should be submitted in writing no later than noon Friday for the next Thursday's issue. They can be mailed to Sue Mason at 36251 Schoolcraft, Livonia 48150, or by fax at (313) 591-7279. For more information, call (313) 953-2131.

CHRIST OUR SAVIOR

Christ Our Savior Lutheran Church will have a vacation Bible school 9:30-11:45 a.m. Monday-Friday, July 29-Aug. 2, at the church, 14175 Farmington Road, Livonia. Entitled "God's Winning Team," with special emphasis will be on the "Olympic Village," the program is for preschoolers-sixth graders. For more information, call Dave McNeil at (313) 522-6830.

7TH DAY ADVENTIST

Church will have its vacation Bible School, "Jesus' Kids in the Kitchen," 6:30-8:30 p.m. Monday through Friday, July 29-Aug. 2, at the Church, 15585 Haggerty Road, Plymouth. The program is for children ages 4-12 and includes Bible learning centers, health and fitness classes and preparation of simple, healthy snack and meals. To register or for more information, call, (313) 420-3131.

ST. ANDREW'S PRESBYTERIAN

St. Andrew's Presbyterian Church of Dearborn Heights will have its vacation Bible school 9:15-11:45 a.m. Monday through Saturday, July 29-Aug. 2. The program, themed "God's Brave People," is for ages 3 through fifth grade and will include Bible stories, games, crafts, skits, prayers and snacks. The church is located at 26701 Joy Road. Preregistration is noon-2 p.m. Saturday, July 20. For more information, call (313) 274-3820.

ST. ANDREW'S EPISCOPAL

St. Andrew's Episcopal Church of Livonia is hosting its vacation Bible school, "Seaside with the Savior," 6-8:30 p.m. Monday through Friday, July 29-Aug. 2, at the church, 16360 Hubbard Road (between Five and Six Mile roads). The evening begins with a light supper at 6 p.m. followed by an opening address, music and the program. To register, call (810) 476-9214.

FAITH LUTHERAN

Faith Lutheran Church will have its vacation Bible school, "God's Winning Team," 9:30 a.m. to 12:30 p.m. Monday through Friday, Aug. 5-9, at the church, 30000 Five Mile Road, Livonia. The program is for children 5-12 years of age and features story time, crafts, music and games. The registration fee is $3 per child or $5 per family for the program and lunch on Friday. Registration must be completed by July 21. For more information, call (313) 421-7249.

BEREAN BAPTIST

Berean Baptist Church will have its vacation Bible school 10 a.m. to noon Monday through Friday, Aug. 5-9, at the church 38303 Eight Mile Road, Livonia. For more information, call (810) 477-6365.

LAKE POINTE BIBLE

The Lake Pointe Bible Chapel will have its vacation Bible school 9:20 a.m. to noon Monday through Friday, Aug. 12-16, at the church 42150 Schoolcraft Road, west of Haggerty Road, Plymouth. "The Jesus Expedition" is for children ages 3-11. They will make discoveries about Jesus through his miracles and visit a different site each day, including the South Pole, Mt. Everest, Egypt, the jungle and the Pacific Ocean through songs, games, crafts and activities. For more information, call (313) 420-5722 or (313) 420-0515.

COURTAGE
Replacement Windows Siding/Trim
FROM CONCEPT TO COMPLETION
Wood - Vinyl - Aluminum
313-454-7115
FREE ESTIMATES
CONSTRUCTION REMODELING PROFESSIONALS
47125 Burning Tree Lane - Plymouth, MI

Formerly of Hinkle Oak Furniture & Accents, Livonia
"Country Nook"
Traditional & Country Accents
15% OFF Solid Oak Pedestal Table Farmers Table w/Drawer & chairs AMISH MADE
CUSTOM STAINING AVAILABLE
Large Selection of Accent Pieces
PHEASANT RUN PLAZA
39799 Grand River
Just West of Haggerty Rd. • Novi
(810) 471-3190
Mon.-Thurs. 10-6; Fri. 10-8; Sat. 10-5 Closed Sun.

CHARTER TOWNSHIP OF CANTON ELECTION NOTICE

TO THE QUALIFIED ELECTORS of the Charter Township of Canton, notice is hereby given that a general Primary Election will be held in the Charter Township of Canton on Tuesday, August 6, 1996 from 7:00 A.M. to 8:00 P.M. for the purpose of nominating candidates of the Democratic, Republican and non-partisan candidates for the following offices:

United States Senator
Representative in Congress - 13th District
State Representative - 18th or 21st District
Wayne County Offices:
Prosecuting Attorney
Sheriff
County Clerk
County Treasurer
Register of Deeds
County Commissioner

Canton Township Offices:
Township Supervisor
Township Clerk
Township Treasurer
4 Township Trustees

Delegate to County Convention

and to vote on the following proposal:

County of Wayne - Proposition P

Shall the millage rate Wayne County is authorized to levy within its Charter limitation be increased by 1/4 mill (25 cents per $1,000 of taxable valuation) for five years from 1996 to 2001, inclusive, to improve and operate several parks and related facilities, including major improvements to Hines Park, Elizabeth Park, Chandler Park and Fort Wayne on the condition that, for any year for which this increased levy would be imposed, Wayne County must budget from other sources an amount equal to its 1995-96 Fiscal Year Appropriation for Parks. This levy is estimated to generate $7,921,224 in 1997.

YES NO

CANTON TOWNSHIP PRECINCT NUMBERS AND LOCATIONS

Precinct No.	Name of Facility	Address
1 & 23	First Baptist Church	44500 Cherry Hill Rd.
2	Canton Recreation Center	44237 Michigan Avenue
3, 10, 21	St. John Neumann Church	44800 Warren Road
4 & 13	Miller Elementary School	43721 Hanford Road
5 & 18	Field Elementary School	1000 S. Haggerty Road
6	Royal Holiday Clubhouse	39500 Warren Road
7	Plymouth Salem High School	46181 Joy Road
8	**Resurrection Catholic Church**	**48755 Warren Road**
9	Eriksson Elementary School	1275 N. Haggerty Road
11 & 19	**Tonda Elementary School**	**46501 Warren Road**
12 & 14	Hulsing Elementary School	8055 Fleet Street
15	Walker Elementary School	39932 Michigan Avenue
16 & 17	**Bentley Elementary School**	**1100 S. Sheldon**
20 & 26	**Canton Administration Bldg.**	**1150 S. Canton Center**
22	Hoben Elementary School	44680 Saltz Road
24 & 25	**Plymouth Canton High School**	**8415 N. Canton Center**

*** RESIDENTS ARE REMINDED THAT THE BOLDED POLLING PLACES HAVE CHANGED SINCE THE 1995 ELECTIONS. IF YOU ARE UNSURE OF YOUR VOTING LOCATION, PLEASE REFER TO YOUR VOTER REGISTRATION CARD OR CONTACT THE CLERK'S OFFICE AT 397-5452**

The Office of the Township Clerk, 1150 S. Canton Center Road, will be open from 9:00 a.m. until 2:00 p.m. on Saturday, August 3, 1996 for absentee ballots. Qualified voters must appear in person to receive a ballot, or a ballot can be mailed on that date.

On Monday, August 5, 1996 qualified absentee voters shall receive their ballots and vote them in the Clerk's Office until 4:00 p.m. Emergency absentee ballots ONLY will be issued on Election Day August 6th.

Handicapped Voters with an inaccessible polling place (that being Precinct 6, Royal Holiday Clubhouse, 39500 W. Warren Rd.) Are eligible to vote without notice at the Clerk's Office until the close of voting at 8:00 p.m. on Election Day.

For further information regarding the above, please contact the Township Clerk at 397-5452.

TERRY G. BENNETRT
Clerk

Publish: July 18 and 25, 1996

CHARTER TOWNSHIP OF CANTON NOTICE TO THE PUBLIC

PLEASE TAKE NOTICE that the Clerk's Office will conduct a Public Test of the automatic tabulating equipment to be used for the August 6, 1996 General Primary Election. The test will take place on Thursday, August 1, 1996 at 3:00 p.m. in the Clerk's Office, Township Administration Building, 1150 South Canton Center Road.

TERRY G. BENNETT
Township Clerk

Publish: July 25, 1996

ACCESS TO PUBLIC MEETINGS

The Charter Township of Canton will provide necessary reasonable auxiliary aids and services, such as signers for the hearing impaired and audio tapes of printed materials being considered at the meeting, to individuals with disabilities at the meeting/hearing upon two weeks notice to the Charter Township of Canton. Individuals with disabilities requiring auxiliary aids or services should contact the Charter Township of Canton by writing or calling the following:

David Medley
ADA Coordinator
Charter Township of Canton
1150 S. Canton Center Road
Canton, MI 48188
(313) 397-5435

Publish: July 25, 1996

CHARTER TOWNSHIP OF CANTON BOARD PROCEEDINGS JULY 16, 1996

A regular meeting of the Board of Trustees of the Charter Township of Canton was held on Tuesday, July 16, 1996 at 1150 South Canton Center Road. Supervisor Yack called the meeting to order at 7:08 P.M.

ROLL CALL:
Members Present: Bennett, Burdziak, Kirchgatter, LaJoy, McLaughlin, Shefferly and Yack
Members Absent: None
STAFF PRESENT: Durack, Minghine, Santomauro, Ager, Voyles, and Zevalkink
Supervisor Yack introduced and welcomed Anthony Minghine, Director of Finance and Budget to the Canton Team.

ITEM 1 CANTON WASTE RECYCLING CONTRACT
Mike Ager announced that the option to renew the Contract for Canton Waste and Recycling (CWR) is to be on the agenda for the July 23, 1996 Board Meeting.

Paul Denski Jr., Canton Waste and Recycling, 42000 Van Born Road, reviewed the successes of CWR over the last three years servicing the Canton Community. He spoke on the Canton Clean Up Weekends, Clean Up for Charities, Recycling, Composting, and Customer Service. Mr. Denski summarized the future goals for CWR in the Canton Community. He wished to continue making improvements in collections, facilities, and maintaining a four-day collection week by increasing services. Mr. Denski said he hoped to build a new facility to handle all of Canton's recycling and trash well into the future. Mr. Denski suggested that it would make good business sense to use recyclable material recovered in the community, such as plastic building supplies for school playground equipment. He noted the success of paper recycling used in the Township offices. He pointed out the possibility of having a facility to remove the aluminum from tin because it would be cost effective for the community.

Mr. Ager concurred that CWR has an outstanding job of customer satisfaction. History shows that they will go out of their way to provide customer service and satisfaction. Mr. Ager stated that CWR has a vision for the future, may consider building a new M.R.F. thereby staying on top of any waste disposal foreseeable problems.

ITEM 2 PUBLIC SAFETY RADIO COMMUNICATIONS
Director Santomauro reviewed with the Board that in the 1996 budget proposal and in previous correspondence it was identified that the communications system was in critical need of repair/upgrade. Mr. Santomauro said that the system was purchased approximately 11 years ago and is a VHS system. The volume of building occurring in Canton has caused inadequate radio communications with officers in the field. Mr. Santomauro said that it has become hazardous for public safety personnel and the problems have become progressively worse very quickly. He cited three incidences in the last three months where officers radioed in for assistance and were not heard. Director Santomauro said that it was the recommendation of the consulting firm that the Township repair and upgrade the existing system rather than purchase new technology presently available.

Director Santomauro presented a three-phase proposal outlining what it would take to fix the system, and the cost of upgrading the system. The projected cost to repair and upgrade would be approximately $124,000. Director Santomauro urged the Board to be expedient due to concerns he had over the safety of personnel. Mr. Santomauro added that he would like to be allowed to proceed with phase I because it would provide some immediate relief in terms of system performance.

OTHER:
General discussion took place regarding Movie Night at Heritage Park followed by a camp out sponsored by Canton Parks and Recreation and Continental Cable. Clerk Bennett updated the Board on proposed Mid-Decade Census. Supervisor Yack adjourned the meeting at 8:45 p.m.

The above is a synopsis of actions taken at the Regular Board meeting held on July 16, 1996. The full text of the approved minutes will be available following the next regular meeting of the Board on July 23, 1996.

TERRY G. BENNETT
Clerk

Publish: July 25, 1996

ANNIVERSARIES

Pederson

Retired, they enjoy traveling, their grandchildren, books, crafts and family get-togethers.

Robert and Dorothy Ann Pederson of Canton celebrated their 50th wedding anniversary at a dinner-dance, given by the couple's children.

They exchanged vows on Dec. 28, 1945, in Milwaukee, Wis., She is the former Dorothy Ann Morgan.

Former 32-year residents of Plymouth, they have four children – Todd of Portland, Ore., Penny Monacelli of Westland, Robin Van De Grift and the late Douglas Pederson. They also have nine grandchildren.

Konrad

Avid golfers, the couple also enjoys volunteering for St. Edith's Church and the D.A.V.

Henry R. and Dorothy Konrad of Livonia marked their 50th wedding anniversary by renewing their vows and greeting guests at a dinner reception at St. Edith's Church in Livonia on July 6.

The couple exchanged vows July 13, 1946, in Detroit. She is the former Dorothy DeVrese.

The Konrads have four children – Beverly Valente of Novi, Robert of Canton, Mark of Michigan and Yvonne Vagnetti of Livonia. They also have eight grandchildren and one great-grandchild.

Retired for 15 years, he worked at the Wabeek Country Club, while she worked for Weight Watchers for 11 years.

Fry

Ed and Jean Fry of Westland celebrated their 50th wedding anniversary with a dinner-dance at Fellows Creek Golf Club with family and friends.

The couple, who enjoys bingo, exchanged vows on May 25, 1946, in Detroit. She is the former Jean MacBain.

They have one child, Tony Fry of Canton, and two grandchildren.

He was employed at Lakeview Auto Parks. She has been retired for retired 10 years ago.

ADVERTISEMENT FOR BIDS CHARTER TOWNSHIP OF CANTON

Sealed bids will be received by the Charter Township of Canton, Clerk's office, 1st floor, 1150 S. Canton Center Road, Canton, MI 48188, phone number (313) 397-5365 until 2:00 p.m., local time, **Thursday, August 15, 1996,** at which time the bids will be opened and publicly read aloud for the following described project:

Construction of Haggerty Road from Michigan Avenue north to meet the existing pavement at Palmer Road and consists of; 350 lineal feet of 52 feet wide concrete pavement with integral type 3 curb, 350 lineal feet of 52 feet wide to 24 feet wide transition concrete pavement, 4028 lineal feet of 24 feet wide concrete pavement, 9-inch aggregate base under concrete pavement, 8 feet wide bituminous shoulder on 9-inch aggregate base, 4 feet wide aggregate shoulder, 70 lineal feet prestressed box beam bridge 52 feet wide with sidewalk both sides, concrete capped steel H-pile bridge abutments, 9960 lineal feet of underdrain, 5460 lineal feet of new storm sewer (12-inch to 48-inch) and associated structures, 371 lineal feet of 12-inch drive culvert, 110 lineal feet of 24-inch concrete drain culvert, roadside drainage ditches, residential and field drives, clearing, structures removal (including bridge), soil erosion control, grading, and restoration.

Bid documents are available to pick up at Finkbeiner, Pettis & Strout, Inc., 41451 Eleven Mile Road, Novi, MI 48375, call (810) 305-7320 for directions. A non-refundable fee, payable by check to **Finkbeiner, Pettis & Strout, Inc.,** of $60.00 will be charged for the bid packet.

The Township does not discriminate on the basis of race, color, national origin, sex, religion, age or disability in employment or the provision of services.

Bid documents are available for viewing only at Canton Township's Clerk's office and Canton Township's Engineering Services.

The township reserves the right to reject any or all bids.

Publish: July 25, 1996

NOTICE OF HEARING SPECIAL ASSESSMENT IMPROVEMENT BY THE CHARTER TOWNSHIP OF CANTON CANTON TOWNSHIP BOARD

TO THE OWNERS OF ALL LOTS AND PARCELS OF PROPERTY ABUTTING THE FOLLOWING DESCRIBED PROPERTY: BETWEEN KOPPERNICK AND WARREN ROADS AND BETWEEN I-275 AND THE C & O RAILROAD INCLUDING THE FOLLOWING SIDWELL NUMBERS:

003-99-0008-002	004-99-0008-001
046-99-0002-001	046-99-0001-001
045-99-0015-001	045-99-0008-001

WHEREAS, pursuant to the provisions of Act 188 of the Public Acts of 1954, this Board has initiated proceedings relating to the construction of a storm sewer system and detention facility outletting to the Topquish Creek to benefit the areas described in herein, and to accomplish this improvement and secure funds therefore by creating said premises into a special assessment district against which there shall be levied special assessments; and

WHEREAS, this Board having tentatively declared its intention to make such improvements and tentatively designated the above described premises as a special assessment district against which the cost of said improvement is to be assessed; and

WHEREAS, the Township Board has caused to be prepared plans showing the public improvements, the location thereof, and an estimate of the cost thereof which have been filed with the Township Clerk, Canton Township, Michigan, for public examination.

Take further notice that the property owner's included in the special assessment district have the right to appeal the special assessment levy to the Michigan Tax Tribunal. In order to protest the levy an appearance by the property owner, by mail, or by an agent of the property owner must be made at the public hearing where the roll is confirmed.

PUBLIC NOTICE IS HEREBY GIVEN that the board will meet on Tuesday, the 13th day of August, 1996, at 7 o'clock p.m., Daylight Savings Time, at the Township Hall, 1150 S. Canton Center Road, Canton, Michigan, to hear objections to the public improvements, and to the special assessment district therefor.

ACT 188, PUBLIC ACTS OF MICHIGAN, 1954, AS AMENDED, PROVIDES THAT SAID PUBLIC IMPROVEMENTS SHALL NOT BE MADE WITHOUT PETITION IF THE RECORD OWNERS OF LAND CONSTITUTING MORE THAN TWENTY PERCENT (20%) OF THE TOTAL LAND AREA IN THE SPECIAL ASSESSMENT DISTRICT FILE THEIR WRITTEN OBJECTIONS THERETO WITH THE TOWNSHIP BOARD AT OR BEFORE THE PUBLIC HEARING ON Tuesday, THE 13th DAY OF August, 1996.

TERRY BENNETT, Township Clerk

Publish: July 18 and 25, 1996

ELECTION 96 WAYNE COUNTY SHERIFF

On Aug. 6, voters will select a Republican candidate to face incumbent Sheriff Robert Ficano.	What is the primary responsibility of the sheriff and what qualifications do you bring to the job?	What cost-saving ideas can you offer taxpayers? Be specific.	Are you satisfied with the current level of service delivered by the sheriff's department? What programs, plans or innovations would you suggest?

Timothy Adams, 47, of Dearborn Heights, is a police lieutenant in Dearborn Heights. He attended Wayne County Community College and Madonna College. He is a member of St. Paul Lutheran Church, Carl Stitt American Legion, Olive Branch Masonic Lodge, Fordson Chapter Order of the Eastern Star. He is a member of the Dearborn Heights Police Supervisors Association.

The current primary responsibility of the sheriff of Wayne County is to provide a safe, secure environment to house and transport accused people awaiting trial on felony charges. The sheriff also has to provide security for the Wayne County Circuit Courts. Also, the sheriff has law enforcement responsibility for the airport, the park system, county roads and contract services to other cities. In my 24 plus years in law enforcement I've worked the streets, supervised street cops and have been in charge of administrative services. I have worked both ends of the law enforcement equation from planning to execution.

Increased privatization of jail facilities; elimination of unnecessary administrative positions such as chief of staff, press secretary, etc.; implementation of unique enforcement techniques.

No, I am not satisfied with the current level of services provided. With cost-saving (listed at left), funds could be used for better equipment or in some cases providing equipment where none existed (such as bullet-proof vests, portable radios and transport vehicles). I would provide regional police facilities where none existed. I would like to continue aggressive O.U.I.L. enforcement, expand and improve the marine division, expand and improve the park and airport units and attempt to enter into an agreement with the cities in the county to provide funds for an air division which among other things would help limit high speed chases.

Kenneth Kline Jr., 47, of Canton Township, is an engine builder for Kinetic Racing Engines. He is a former Los Angeles County sheriff's deputy. He attended Henry Ford Community College, Wayne State University, East Los Angeles College, Rio Hondo College. He is a member of the Michigan Police Combat Police Association and the National Rifle Association.

The primary responsibilities of the sheriff's department include the day-to-day operation of the jail and inmates placed there, the courts as bailiffs and in the lock-up areas, and patrol of county areas. I was a deputy sheriff in Los Angeles County in California. During that time I worked in the jails and later in the jail as a supervisor. I worked in the juvenile and adult courts, both as a bailiff and a lock-up deputy. I worked at two patrol stations and have extensive experience working with gangs and drug abusers. I have also been involved with special operations including drug stings, SWAT team operations and security of dignitaries and entertainers.

I would stop spending taxpayer money checking on federal firearm license holders. This is the responsibility of the ATF, and the sheriff has said on TV news that the deputies working this detail rarely find the license holders home since they are only part-time dealers. State and FBI statistics show that most guns used in crimes are stolen. The gun buy-back program did not stop crime either. I will institute a report card system for judges. This will allow voters to make a more intelligent decision at election time. I would have seen that the contract with the deputies was settled earlier than it was, to keep deputies from leaving the department.

Yes, although many deputies have told me that the morale within the department is very low. The service from the deputies remains at this level because of the personal pride they take in the performance of their duties. More training for the deputies, not just what's required by the state. Encourage the county to spend some of its money on the department to update equipment and facilities, not spending all the money on the airport. Stop the traffic ticket quota system. Officers feel they are hampered in their ability to deal with crime when they have to be worried about writing a certain number of tickets in their shift, or be disciplined.

Edwin V. Nassar, 48, of Dearborn, served in the U.S. Army, and has worked in shipping at Chrysler Corp., as a tutor at Macomb Community College, as a United Auto Workers union representative, as a private investigator and in security services. He attended Central Michigan University and Wayne State University. He is a member of Geneva counsel, United International.

The sheriff is a peace officer of the county, and it is his duty to see that the peace and order of the community is maintained, and to execute laws generally against vagrants and disorderly persons and to protect the lives, property, health and morals of the people. The sheriff has a duty to make custody of prisoners after the arrest or before trial and make execution of sentence. I have been involved in the law enforcement in security, process papers (process server), private investigation, security monitor surveillance, and during Army Reserve annual training I have assisted military police.

Cost-saving plans I have in mind is to invoke the state constitution Article I, Sec 6, via deputation of citizens. Constitution states that every person has a right to keep and bear arms for the defense of himself and the state. It will enable me to increase police (citizens) in the communities within Wayne County to patrol the streets, combat gangs, criminals, pederasty and/or one who seeks out children in general for sexual deviant conduct. Citizens patrol and apprehension of felonies will save taxes spent where otherwise will cost more for time spent on research and investigation, unnecessary man hours worked, etc.

No. If elected as a sheriff of Wayne County, I would like to build additional institutions to accommodate increasing numbers of juveniles in the holding area as opposed to sending them out of state, and pay the other states tax monies to detain them, where tax monies can be saved. Make it easier for their families to visit them. Establish better quality of work life for the deputies, less work-related stress, increase of pay in effort to discourage high turn-over rate, educate deputies to relate better to the citizens as opposed to gestapo attitude. Hire more deputies and increase union memberships. Take better control of Metro airport.

Daniel Glenn Tackett, 34, of Taylor owns and operates D&B Office Cleaning and Downriver Detective Agency. He also has worked at TRI County Security, Rampart Security and Pinkerton Security. He attended Taylor Center High School, Jackson Community College, NRA Firearms Academy. He has taught courses at Henry Ford Community College, and is a member of the Police Hall of Fame.

The primary responsibility is the Wayne County jail system and transportation of prisoners. Also to provide deputies at the court in Detroit and to provide police protection for those communities that have little or no police protection. My qualifications include 15 years experience in managing large security and police forces up to 500 people at city, state and federal levels in the armored car industry, downtown social events in commanding uniformed, plain clothes and special operation units for the past 10 years, body guard services, and in 1987 was inducted into the Police Hall of Fame for training over 2,500 security and police officers.

A central records division and crime lab which deputies could charge, and the county could charge, services to local and private agencies for background checks and crime lab results. This is the same service that the state police provide now. Also, people do not realize how many fingerprint cards have to be done and checked as well as purchase permits that the county could charge for five days a week and also benefit in making money. And most important, tripling the size of the drug task force and forfeiture unit. Fifty percent of all drug money can go back into county funds and at the same time, we make the drug problem go away.

Bring back the helicopter division. Start a new metro drug task force with local and state police. Take back control of Metro Airport. Upgrade and make improvements at all Wayne County jails. Open a central records and identification department with state-of-the-art crime lab. Double the size of our marine division. Sheriff park patrols in townships, parks and freeways. Advanced training for deputies, jails and downtown courts. A sheriff's SWAT team. Newer equipment, updated bullet-proof vests, semi-automatic hand guns instead of revolvers. Bring back better transportation of prisoners from Wayne County cities to Wayne County jails.

Republican candidates Timothy John Olszewski, Mike Roberts and Robert J. Nozicka are also on the ballot but did not respond to our questionnaire.

ELECTION 96 WAYNE COUNTY REGISTER OF DEEDS

Voters will choose one Democrat in the Aug. 6 primary to run in November.	Would you support a charter amendment to abolish the elected office of register of deeds?	What special qualifications do you have for this job?	The courts have held the real estate transfer tax was unconstitutional. Would you favor putting it on the ballot?	Do you support the parks millage? Why or why not?

Paul G. Citkowski, 42, Canton Township resident, founder-president of Dog House Coney Island restaurant in Detroit. Attended University of Detroit, Central Michigan University. Board member of Franklin-Palmer Homeowners Association. Member Warren Avenue Business Association. Served as Wayne County commissioner representing southwest Detroit, 1976-1983.

Absolutely. That's precisely why I'm seeking this office. The gross savings of this elimination/merger would be some $4.5 million of our tax monies yearly. The net savings must then be earmarked for a specific purpose rather than absorbed into the county general fund where it would just be piddled away. I would earmark it for parks maintenance.

I possess the experience, desire, integrity and independence to just do the right thing. With your help, if elected, within 3-6 months of taking office I anticipate seeing the position of register of deeds eliminated and the responsibilities placed within the recordkeeping office of county clerk. I would then leave the county employ and return to my present business interests.

This was wrong. It's regrettable that it happened originally. No, I would not support placing the issue on the ballot. I would caution everyone that when the argument is made that the office of register of deeds is a revenue producing department (various fees and taxes) and therefore shouldn't be merged, it's simply a business as usual smoke screen.

No. Our rate is already 8.2 mills which is 70 percent higher than Macomb's at 4.76 mills and almost 60 percent higher than Oakland County's rate at 5.2 mills. Unfortunately, the political reality is that often times voters aren't taxpayers (property tax millages) and taxpayers aren't allowed the opportunity to be voters (non-resident income taxes). The issue shouldn't have been placed on the ballot.

Reginald Fluker, 42, Detroit resident, management consultant/Realtor, and broker/owner of Fluker Financial Group. B.A., M.B.A., Wayne State University. Member Michigan Democratic Party, 15th Congressional District Democratic Organization, Trade Union Leadership Council, Metropolitan United Methodist Church, NAACP, Alpha Phi Alpha fraterbity, Detroit Urban League, Wayne State University Business School Alumni Association, Associated Realty Managers of Michigan, National Association of Realtors.

Yes, but only after first conducting a thorough study and research into the feasibility of such a merger, and that the outcome clearly indicates that it would result in a reduction in net costs of operation, that under the merger register of deeds services can be enhanced and improved; and that in all probability there would not be a decline in quality of service currently provided.

Fifteen years as a Michigan real estate licensee; extensive work as a freelance paralegal; bachelor's degree in finance, master's degree in accounting/taxation (MBA); experience in supervision, management, etc. of a multi-million dollar budget with in excess of 30 employees, agents, contractors.

Yes, the Headlee Amendment requires it. In addition, it is my general opinion that all citizens affected by a potential increase in taxation should first have the opportunity to approve or reject such increase; given that they are provided concise information as to the alternatives, citizens are intelligent enough to make such decisions.

This millage question conforms with my answer in number 3. As an individual citizen, I feel that the arts and recreation facilities must be maintained as they encourage positive socialization, recreation and cultural experience in our community. The majority of the voters will decide to accept or reject the millage. Therefore, yes, I do support the parks millage.

Forest E. Youngblood, 70, Dearborn Heights resident, incumbent Wayne County register of deeds. Attended St. Rita and the University of Detroit, Michigan State, University of Wisconsin and University of Detroit. Member of the St. Vincent de Paul Society, Goodfellows, Catholic Social Services Board of Directors, SEMCOG, foster grandparent program, Most Holy Trinity Church. Serves as chairman of the Plat Board.

No, although the Michigan constitution allows the offices of register of deeds and clerk to be combined into one elected office, the functions, governing laws and procedures of each office are separate and unique. While a combined office may be possible in smaller, rural counties, a county the size of Wayne needs staff and management with a sufficient expertise to quickly and accurately record and index more than 1 million documents a year. In counties with a combined office, the clerk/register is usually unable to devote sufficient time and energy to manage separate and distinct offices and staffs.

Having served more than 20 years as the register of deeds, I have not only gained a thorough understanding of all the functions, issues and processes of the office and the plat board, but county government generally. This experience has enabled me to obtain the political and financial support necessary to streamline processes, automate recording and search functions, and lower recording and user fees. My tenure as register has also provided me the opportunity to identify and select highly qualified individuals to serve as my management team and office staff.

Every county in Michigan collects real estate transfer tax. In 1981, the state legislature amended the transfer tax law to permit counties with a population more than 2 million to increase the rate of the county portion of the transfer tax. The Wayne County Commission exercised that authority in 1981. It was that portion of real estate which was recently invalidated. The register of deeds office has no role in imposing or spending the transfer tax revenues – it merely serves as a collection agent for the county treasurer. Whether or not the increased rate should be submitted to a vote, is a decision more appropriately made by the financial managers of the county.

As a general matter, I support the idea of maintaining and enhancing public parks not only for the use and enjoyment by the people, but to protect and enhance the environment. If more funds are needed to properly protect this great resource, I support a millage to raise necessary funds.

Democratic candidates Ron Cleveland and John A. Bernard did not respond to our questionnaire

Community Hospice offers Camp Phoenix for children

Community Hospice Services is again offering Camp Phoenix, a weekend bereavement camp for children ages 5 1/2 -17 who have suffered a significant loss of a loved one.

The camp takes place Friday through Sunday, Aug. 23-25, at the Tamarack Outdoor Education Center in Ortonville. As a result of a grant from the Women's Committee for Hospice Care, Community Hospice Services is able to offer Camp Phoenix at no charge to campers; however, donations are still welcomed.

"Camp Phoenix is an opportunity for children to understand that they are not alone in their grief," said Yvonne Strand, director of social services for CHS. "The program will assist children in learning to identify and express their thoughts and feelings in a constructive way.

"Children will then be able to develop and implement coping skills that will enable them to foster increased self-esteem and the ability to deal with the inevitable losses which will occur throughout their lives."

According to Strand, children grieve differently than adults because they cannot tolerate long periods of intense feelings. One minute they may be crying and upset about the loss, and the next minute they want to play with their friends. Often children will harbor secret thoughts and fears about death which frighten them.

And it can be difficult to recognize that a child is grieving. To an adult, it may seem as if the child is not grieving at all or it may seem as if the child has bounced back from the loss.

"Where grief and loss are concerned, children are often the forgotten ones," Strand said. "The importance of assisting children to identify, acknowledge and express their grief cannot be understated. If we validate and acknowledge the importance of children's feelings, give them safe and secure ways in which to deal with their grief, as well as express themselves, we give children the gift of empowerment."

The selected camp activities (swimming, canoeing, nature trails, arts and crafts, campfires and a challenging ropes course) are designed to promote expression of feelings with the goal of teaching children what grief is like and providing helpful strategies for coping with and growing through grief.

At the end of the weekend, the children will have an opportunity to participate in a memorial service. The service will allow them to remember their loved one in a positive way and to validate the importance of that relationship in their lives.

The camp session begins at 6:30 p.m. on Friday, Aug. 23, and concludes at noon on Sunday, Aug. 25. Children will be divided into groups that are based upon their age and developmental ability.

"We have a high ratio of adults to children," Strand said. "All children stay in comfortable, secure cabins, and well-balanced meals are provided by the camp's food service."

A limited number of opportunities are available on a first come-first served basis. Call Strand at (313) 522-4244 for more information.

Jack was afraid he'd lose his manhood. So I lost my best friend.

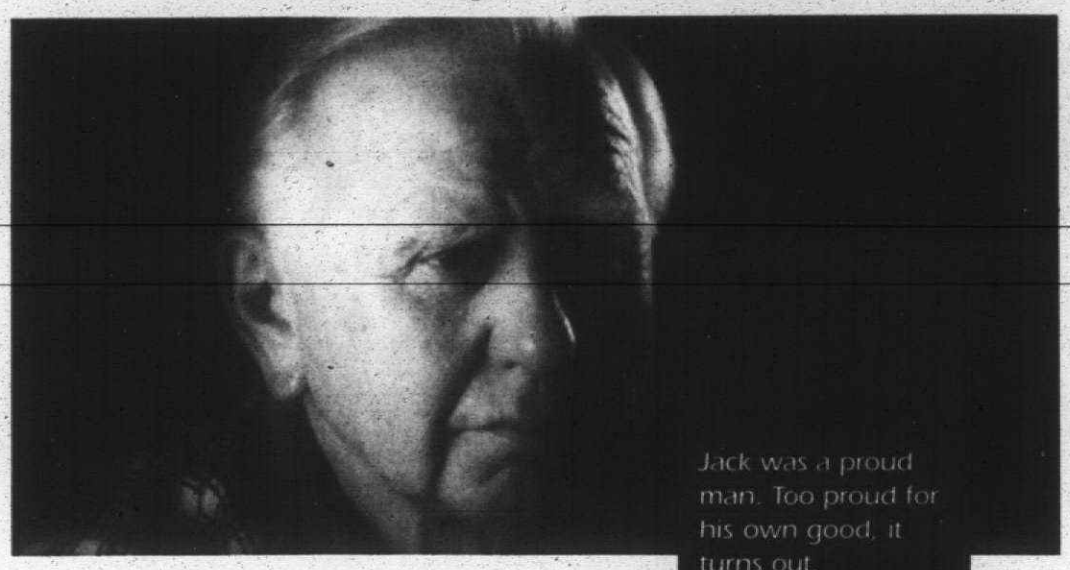

Jack was a proud man. Too proud for his own good, it turns out.

Jack refused prostate surgery because he was afraid he "wouldn't be able to perform."

Well, his pride cost him his life. And it cost me my best friend.

If you're afraid of losing your manhood, consider this: You could lose your life.

Regular screenings can detect prostate cancer early ... while it's still curable. And with today's improved treatment procedures, most men have little if any loss of function.

Don't lose more than you bargained for. Get regular prostate screenings. It's one of the most important things you can do ... for yourself, and for those who care about you.

EXPERT CARE FOR MEN

Real men don't make excuses. They make appointments. Call today for your free packet of information or to make an appointment at our multi-specialty clinic.

(313) 712-5400 or 1-800-231-2211

MISSION HEALTH
ST. JOSEPH MERCY HOSPITAL, ANN ARBOR

Prostate Care at St. Joseph Mercy Hospital

It's Coming... The Sale You Can't Miss! August 2, 3 & 4

Since 1933 WB Walker/Buzenberg fine furniture

240 North Main St., PLYMOUTH • 459-1300
Mon., Thurs., Fri. 10-9, Tues., Wed., Sat. 10-6

Furniture Repair!

Guardsman WoodPro® the experts in on site furniture touch-up and repair.

Repaired On Site:

- ✔ Scratches
- ✔ Water Marks
- ✔ Burn Marks
- ✔ Woodwork
- ✔ Antiques
- ✔ Chair Regluing
- ✔ And much more...

GUARDSMAN WOOD PRO

For a Free Estimate Call (810) 344-1262 (800) 966-9772

The only evidence of previous ownership is a dent in the price.

COMPLIMENTARY FIRST-MONTH PAYMENT* THROUGH SEPTEMBER 30.

SELECT EDITION PROGRAM

- 6-year/75,000-mile factory-backed limited warranty from date of original purchase**
- 120-point mechanical and cosmetic inspection
- 24-hour roadside assistance

Please call for more information on our complimentary first-month payment offer.

1993 JAGUAR XJ6 AVERAGE LEASE PRICE

$399† A MONTH FOR 24 MONTHS

$2,950 down payment

$3,349 cash due at signing††

FINANCING RATE‡ 4.9% APR

JAGUAR SELECT EDITION PRE-OWNED AUTOMOBILES

They come from good homes.

JAGUAR OF TROY
1815 Maplelawn Drive, Troy, MI (810) 643-6900

*First-month payment up to $500, available through participating dealers, on all 1992-1996 Select Edition pre-owned vehicles financed or leased through Jaguar Credit. Take delivery from dealer stock by September 30, 1996. See dealer for details. **6-year/75,000-mile factory warranty includes remaining new car warranty of 4 years/50,000 miles plus the Select Edition warranty which provides limited coverage for an additional 2 years/25,000 miles. Coverage varies over the term of the warranty. See your dealer for details. †Based on the national average lease payment for a 1993 Jaguar XJ6 as provided by Jaguar Credit for March and April 1996 leases. Actual prices of individual vehicles are determined by the dealer and will vary due to many factors including model, mileage, model year and condition of the vehicle. ††Price to purchase at lease end. Closed-end lease. Lessee is responsible for excess wear and tear and $.20 per mile in excess of contracted mileage. Subject to credit approval and insurability as determined by Jaguar Credit. Conventional 24-month lease payments of $399.00 total $9,576.00. Lease payments subject to change without prior notice. See your dealer for actual price and complete details. Dealer participation may affect savings. ††Cash due at signing excludes taxes, tolling, licensing and registration. ‡4.9% APR financing available through Jaguar Credit for qualified buyers. Optional equipment shown. Enjoy tomorrow. Buckle up today. © 1996 Jaguar Cars.

Fat Free. Cholesterol Free. Phone Free.

Now get a FREE Motorola portable cellular phone with a two-year service agreement.

Finally, a phone offer for both the budget and health-conscious individual. When you visit The Cellular Store & More and sign a two-year service agreement, you'll receive a FREE Motorola portable cellular phone and FREE weekend calls through the end of the year, all for just $19.99 a month. You can also get FREE activation with a three-year service agreement. So stop by The Cellular Store & More now to get a great cellular phone package that won't take inches off your pocketbook.

CELLULARONE® Authorized Agent

CANTON
42695 Ford Rd.
(In Canton Corners)
(313) 981-7440

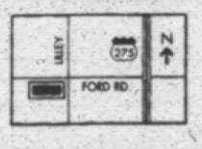

CELLULAR & MORE

1-800-CELL-MORE
Mon. - Wed. 10-6 • Thur. & Fri. 10-8 • Sat. 10-6

BRIGHTON
455 E. Grand River
(Across From Lucky Duck Nursery)
(810) 227-7440

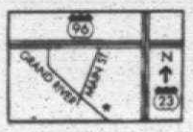

New activations only. Two-year service agreement required. Cannot be combined with other Cellular One offers. Rate plan includes a 45¢ per-minute charge. Rate plan and free weekend calling do not include roaming, toll, long distance, and taxes. Three-year service agreement required with free activation. Weekend calling includes off-peak hours from Friday evening through Monday morning, through December 31, 1996. Other restrictions apply. Offer ends July 31, 1996.

THE Observer NEWSPAPERS

Arts & ENTERTAINMENT

WHAT TO DO, WHERE TO GO

KEELY WYGONIK, EDITOR • 313-953-2105

THURSDAY, JULY 25, 1996 • PAGE 1 SECTION B

THE WEEKEND

FRIDAY

Wagon Wheel Rodeo is just one of the attractions at the Wayne County Fair at the fairgrounds in Belleville, I-94 at Belleville Road (exit 190) off the northwest service drive. Fair hours are 10 a.m. to 11 p.m.

SATURDAY

Stephen Zeh is one of the artists featured at this year's Ann Arbor Art Fairs.

SUNDAY

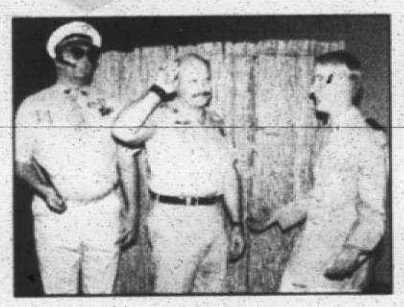

Keith LaMarre, Phil Paonessa, and Bryon Harvey star in "Let Freedom Sing (and Dance!) at the Players Guild, 21730 Madison, Dearborn, call (313) 561-TKTS.

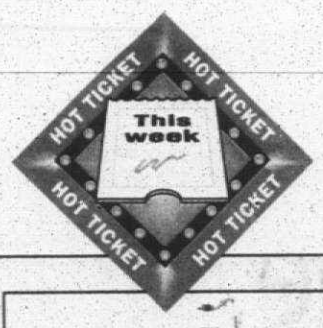

Paul Vornhagen is just one of the many talented local jazz musicians participating in Birmingham Jazzfest July 25-27. Free concerts will be offered downtown at Shain Park, and at Birmingham restaurants. Call (810) 433-FEST for details.

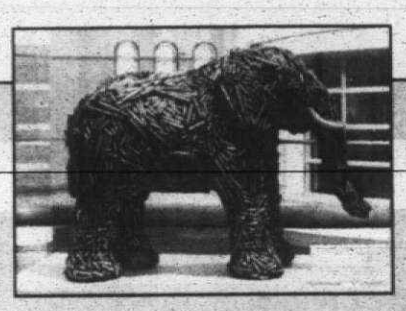

Interpretive gallery encourages

Respect for Animals

BY LINDA ANN CHOMIN • SPECIAL WRITER

PHOTOS BY PAUL BEDNARSKI

Anti-Poaching Statement: *(Top photo) Detroit Zoological Institute director Ron Kagan commissioned artist Mary Engel to sculpt this thought-provoking elephant from bullets. (Above) Experience the wonders of nature at the new Wildlife Interpretive Gallery in the renovated 1926 Bird House at the Detroit Zoo.*

The Detroit Zoo's Wildlife Interpretive Gallery

What: A multi-media experience including interactive computers, a butterfly/hummingbird garden, fine art gallery, interpretive theater, coral reef aquarium, and a changing gallery space which currently features "The Good, the Bad and the Cuddly,' a hands-on exhibit developed by the Smithsonian Institution. WIG is located in the 10,000 sq. ft. restored Bird House built in 1926.

Where: 450 W. Ten Mile Road at Woodward, off I-696 in Royal Oak

When: 10 a.m. to 5 p.m. Monday through Saturday, until 8 p.m. Wednesday, and 6 p.m. Sunday and holidays through Labor Day.

Admission: $7.50 adults; $5.50 for senior citizens 62 and older, and students 13-18; $4.50 for children ages 2-12;children under 2 free. Parking is $3. Mastercard and Visa accepted. For more information call (810) 398-0900.

Touch a computer screen to learn about penguins and porcupines, go nose-to-nose with a bright blue fish in a coral reef aquarium or walk among hundreds of butterflies and hummingbirds. Sound like a fantasy? Not since the Detroit Zoological Institute opened its new interactive exhibit in mid-December.

The Detroit Zoo leads the way into the 21st century with the $8.2 million Wildlife Interpretive Gallery, the only facility of its kind in the world. The dream of director Ron Kagan, the 10,000-square-foot gallery is an educational vehicle designed to heighten awareness about wildlife's fragility and our bond with nature. To accomplish this, the zoo's 1926 Bird House underwent restoration to house the sensory stimulating, multi-media museum featuring a fine art gallery, changing exhibit space, interactive CD-ROMS, 100-seat theater focusing on interpretive films, coral reef aquarium with neon-colored fish and underwater cameras controlled by viewers, and a lush garden where visitors walk among hummingbirds and hundreds of butterflies. It's a great place to spend a rainy morning waiting for the sun to come out so you can visit the baby camel born barely six weeks ago in the 125 acre park.

"We needed to create an experiment more magical than the average zoo experience. The Wildlife Interpretive Gallery is Detroit's Garden of Eden. It's a contemporary cathedral that celebrates animals in a powerful way to get people to think. If people will fall in love with this then they will protect it," said Detroit Zoological Institute director Ron Kagan during a tour of the gallery. "Not everything put here was for our amusement or to be at the end of a gun. The goal is to affect people's attitudes and values."

Planning began in 1990 with a goal to revamp the Bird House. Closed nearly 10 years after water-leakage and humidity damaged the structure, the project expanded when Kagan arrived in late 1992 from the Dallas Zoo.

The gallery's main floor provides hands-on video monitors and the zoo's own CD-ROM to encourage children as well as adults in learning about animals and the environment. Touch a computer monitor to tour the Detroit Zoo or explore the habitats of polar bears. Kagan thought it important for the visitors to have up-close experiences with animals struggling to survive in endangered environments such as tropical forests and coral reefs so the project continued to evolve.

The climate-controlled butterfly/hummingbird garden and coral reef aquarium allow visitors to watch in awe, the beauty of these delicately-balanced worlds. Three to four hundred rainbow-hued butterflies float through the air around visitors at any one time in the 3,800-square-foot garden. Kagan proudly states, The Detroit Zoo participates in conservation projects by purchasing butterfly chrysalis from Costa Rica farms in an effort to save butterflies in South America.

Neon Reminder: *A 12-foot long coral reef aquarium, on the gallery's second level, is home to the Blue Tang and other exotic species existing in endangered environments.*

One wing of the lower level devoted to a changing exhibit space currently hosts "The Good, the Bad and the Cuddly," a touring exhibit developed by the Smithsonian Institution and donated to the Detroit Zoo. Graphics, video and a hands-on drawing program document the attitudes and relationships humans encountered with animals through the centuries. Don't miss the opportunity to learn about animals and yourself by drawing a mean or nice animal on a video monitor. "The Good, the Bad and the Cuddly" continues through September. Future plans for this area include natural history exhibits, an annual children's wildlife art competition and wildlife photography expositions.

The other wing of the Wildlife Interpretive Gallery houses a theater showing a series of films created by the zoo and Academy Award-winning producer Sue Marx with narration by Michigan natives

See ZOO, 2B

BOOK BREAK

Writer finds soul of jazz in Russia

BY HUGH GALLAGHER
STAFF WRITER

Bill Minor begins his book on jazz in the Soviet Union, "Unzipped Souls" (Temple University Press) with an apprehensive question posed by his wife, Betty, "Why Russia?"

Most Americans have never heard of Igor Butman, Petra Vyzniaukas, Yuri Kuznetsov and Sergei Kuryokhin, all jazz performers who have embraced America's music and made it their own.

Telling their story seemed to be a natural culmination of Bill Minor's interests and training. He's a musician, a jazz critic, a reader and teacher of Russian literature who speaks the language. He lives, teaches and writes in Monterey, Calif., home of America's oldest jazz festival.

"I heard the first recordings of Russian jazz recordings from East Wind about 1985. American critics tended to dismiss Russian jazz as unoriginal, a clone of American jazz. But I heard music from Azerbaijan with its use of ethnic music with jazz that was very original, not a clone," Minor said. "I felt I had to meet them. It was not whimsical, but it was also not planned."

That's how the Minors 9,000-kilometer 1990 odyssey through the collapsing Soviet Union began. Minor's travels took him to a jazz festival in Moscow, a jazz school in Petrozavodsk, Odessa, Tiblisi, Leningrad (now St. Petersburg) and another jazz festival in Riga.

His interest in music started as a student in Birmingham schools. Minor attended Quarton Elementary School, and his wife, Betty, attended Pierce. They met in junior high school and graduated from Birmingham High School in the mid 1950s. Minor went on to the University of Michigan.

"I had an orchestra, Bill Minor and his Orchestra, with a singer, Sharon Stanton. I played drums and we played the standards, dance band music, bunny hop, Cole Porter. It was very popular then, this was the pre rock and roll period," Minor said.

A teacher, J.P. Wolf, introduced the high school freshman Minor to the trad jazz sounds of Eddie Condon, and that led to an exploration of other kinds of jazz from Dave Brubeck to Thelonious Monk to the new sounds coming from the Soviet Union, where jazz has been around from its beginnings.

"When the Original Dixieland Jass Band music came out it was very popular in the Soviet Union, they loved dance music," Minor said. "It was on the surface at first and then underground. During Stalin's time it was awful; he made people turn in tenor saxophones because it was decadent."

But government edicts couldn't keep people from hearing the music they loved. Smuggled

See JAZZ, 2B

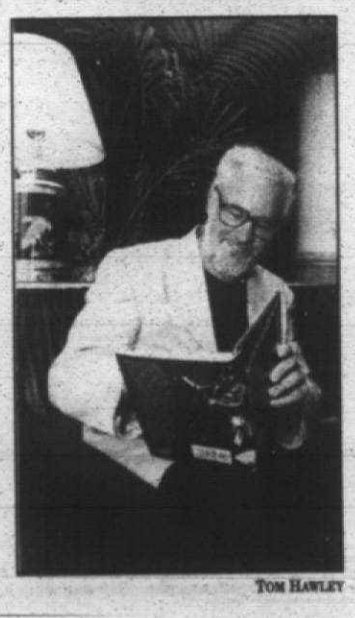

TOM HAWLEY

Author: *Bill Minor, a Birmingham native, wrote "Unzipped Souls," a book about jazz in the Soviet Union.*

Zoo *from page1B*

Tim Allen, James Earl Jones, Jeff Daniels, Robert Wagner, Julie Harris and Harry Blackstone Jr. along with background music by the Detroit Symphony Orchestra.

A dynamic piece of film footage, "Images of the Wild" presents a history of art and animals culled from permanent collections of the Detroit Institute of Arts and the zoo. Images include a range of works from Egyptian mosaics to paintings by Henri Rousseau and Henry Ossawa Tanner, sculpture by Marshall Fredericks, and a blown glass vessel crowned with the head of an antelope by William Morris.

Upstairs, visitors will find a fine art gallery. While Kagan concedes art is very unusual for a zoo, he felt it necessary to include this powerful communicator of the centuries. From a 4,000 year old Persian fallow deer used as a talisman by hunters, to an elephant sculpted from bullets by Mary Engel, the upper level balcony spotlights the zoo's permanent collection of art interpreting man's relationship with animals. Artists have celebrated animals in their works through the ages. Little as well as big boys will love the giant bug made from old Buick parts, an African antelope mask from the Burkina Faso region, and a medical staff from Nigeria.

"The fine art gallery is one of the risks we took. To a certain extent we're providing a bridge to an audience who never considered art might be of interest before," said Kagan. "Art is a very powerful insight into what people feel about anything. It's interesting to see how different cultures thought about both art and animals. Art really bridges different cultures, religions and languages."

In order to acquire appropriate works, Kagan formed a commission of experts from the Detroit Institute of Arts, local gallery owners, and Wildlife Interpretive Gallery fine art gallery curator Gerry Craig, former director of the Detroit Artists Market. Kagan served as the average visitor since he had no extensive knowledge of art. He wanted to include Michigan artists so he mailed 8,000 prospectuses in search of interpretive art. Catherine Peet's enamel on wood and Ed Musante's painting of a bison, reminiscent of the Lascaux cave drawings in France, are among the works.

"Over one million people a year visit the zoo. We hope they will evaluate how they look at animals, the necessity of providing a place where they're protected and reconsider the way they look at art," said Gerry Craig.

To insure an authentic restoration of the Bird House designed by architect William H. Creaser, Kagan hired John Hilberry & Associates of Detroit, known for their work with museums and cultural institutions. Funded by the City of Detroit through the sale of $6.6 million in bonds, additional private support of $1.6 million was contributed by the Detroit Zoological Society founded by Henry Ford, Henry Busch and Abner Larned back in 1911.

Two large Pewabic tile peacocks lurk above the exit and entrance. Since the gallery was created to heighten awareness of nature, the building bears symbols of earth's basic elements. The 25 foot high glass dome represents air and sky; the nautilus terrazzo on the rotunda floor denotes water, and rotunda walls sheathed in fossil embedded limestone from Texas signifies earth. Although the gallery opened to the public in mid-December, the aquarium was completed only three months ago. By mid-June, the gallery was winning awards. The prestigious Engineering Society Construction and Design Award, bestowed recently during a ceremony at the Cranbrook Institute of Science in Bloomfield Hills, recognized the Wildlife Interpretive Gallery's quality of overall design, innovative construction techniques, environmental considerations, land use and impact on Michigan.

Jazz *from page1B*

records and the Voice of America kept jazz alive in the Soviet Union. The late Willis Conover of the VOA was a hero to many Soviet citizens who tuned in to listen to his American jazz program.

Though many performers in the former Soviet Union play the American jazz styles they have long revered, they, also, add elements of their own music.

"The stuff that interested me was the music of Vagif Mustafa-Zadeh and his daughter, Aziza, who take the traditional music of Azerbaijan, mugam, and fuse it with jazz, an amalgamation that is wonderful. They say that their music from Azerbaijan is closer in spirit to black American music than any other. But then others say the same thing about their music," Minor said.

The use of folk elements makes for a distinctive sound, Minor said, but it is in the tradition of American jazz, which also draws from Creole, African, Irish and other folk elements.

Minor's book is an often-amusing account of traveling through a country in transition. When he and his wife were invited to attend the First International Moscow Jazz Festival, the Soviet Union was on the verge of yet another dramatic change.

"It was really extraordinary timing, before the economic crunch, a real sense of freedom, not just the music but also the visual arts," Minor said. "But they knew it wouldn't last, they were aware of what was going to happen."

The economic deprivation caused by moving from a state-controlled economy to a market economy has fed a traditionally cynical and dour Russian point of view.

"There is a lot of cynicism and uncertainty. They felt Gorbachev was only words but Yeltsin was a politician who could get things done," Minor said. "It would be dreadful if they went back. But really it's a third-world nation. They often regard the old days with favor."

The coup against Gorbachev that was successfully put down by Yeltsin kept Minor glued to his television. He said he was working on his book at the time and if the hard liners had succeeded he would have had to scrap what he was writing or risk the lives of many outspoken musicians.

Though many of the musicians Minor talked to try to create a successful life recording and performing in Russia, others have felt it necessary to emigrate to the United States. They've found it difficult to compete with American jazz musicians and often end up playing the traditional ethnic music they came to the United States to avoid. Minor said emigres and musicians who have remained in the former Soviet Union have had a difficult time dealing with the free market style of self promotion needed to succeed.

"They have an idealized vision of jazz musicians that jazz musicians are honored in this country," Minor said. "They are often disappointed to find out how most jazz musicians actually live."

Minor has been commissioned to write a history of the Monterey Jazz Festival on its 40th anniversary. But his John Gunther-style travels in search of jazz will continue with a planned trip to Japan. Minor, who is a poet and visual artist among his other accomplishments, has had a longtime interest in Japanese culture, including Japanese-style jazz. Several Japanese big bands have received airplay in the United States, and Minor said the Japanese love American performers. "Aeiji Kitamura, for example, is called the Benny Goodman of Japan, but his style is his own," Minor said.

Minor was in the Detroit area recently to attend a nephew's wedding and reunite with his family, including his 87-year-old mother, Dorothy, who still lives in Birmingham.

ART BEAT

Artbeat features various happenings in the suburban arts world. Send news leads to Linda Ann Chomin in care of Keely Wygonik, Arts & Entertainment Editor, Observer & Eccentric Newspapers, Inc., 36251 Schoolcraft, Livonia, MI 48150, or fax them to (313) 591-7279.

ART OPENING

Cartoonist Glen Barr, a graduate of Franklin High School in Livonia, opens "Fiction Burn," a one man show of his artwork with a preview Friday, July 26 and an opening reception Saturday, July 27 at C Pop Gallery, 515 S. Lafayette in Royal Oak. Both events run 7-11 p.m.

Barr helped illustrate the animated "Ren and Stimpy" series for Nickelodeon. He worked two years as an illustrator for Skidmore-Seration in Troy after graduating from Center for Creative Studies College of Art and Design in Detroit in 1986. Barr is a frequent contributor to Mad Magazine, Orbit and Detroit Metro Times. He has designed covers for albums, CDs and singles for MCA and Epic records. He also helped create the animated intro for the 1994-95 season of Tim Allen's "Home Improvement" series. Barr will exhibit cartoons from these endeavors and paintings.

For more information about Barr's show call the gallery, (810) 398-9999.

CALL FOR FINE ARTISTS

Canton Project Arts is now accepting applications for its fourth annual fine arts exhibition Nov. 16-24 at Summit on the Park community center in Canton Township. Cash prizes of $1500 will be awarded for Best of Show, Second, Third Place and Honorable Mentions. Deadline for entry is Sept. 26.

Birmingham Bloomfield Art Association instructor Leslie Masters will serve as juror.

"We're looking for quality fine art including clay, drawing, jewelry, sculpture, mixed media, painting, photography and textiles," said Cheryl Staat.

Last year's show featured 55 artworks by southeast Michigan artists. Fees for this year's show are $10 per entry for Canton residents, $15 per entry for non-residents.

Applications are available at the Canton Township Hall, 1150 S. Canton Center Road south of Cherry Hill, or by calling Kathleen Salla, (313) 397-6450.

DEADLINE NEARING

The Plymouth Community Arts Council is still in need of cash donations to meet the Sept. 30 deadline for receiving a grant from the Michigan Council for Arts and Cultural Affairs. A Capital Campaign Drive was begun recently to locate funding for the $80,000 total. To date, $20,000 has been raised from corporate and individual contributions and $6,800 from a raffle for a Jet Ski held during Art in the Park two weeks ago. Meeting the goal and obtaining the $42,000 grant will mean phase two of renovations to the arts council building can begin in mid-August thus completing the creation of a multi-purpose arts facility. The Music in the Park series is one of the programs the arts council produces every summer in Kellogg Park. From noon to 1 p.m. Wednesday, July 31 the PCAC showcases Dance Ensemble West. To contribute call, (313) 416-4ART.

MEADOW BROOK MUSIC FESTIVAL At Oakland University
Summer '96
PRESENTED BY: Vernors
AUG
15 FRANKS' BODEANS/ JOHN HIATT
29 Cadillac THE GEORGE SHEARING DUO & JOE WILLIAMS
31 FRANKS' DOUG STONE
JULY
This Sun. 2 pm MARC WEINER'S WEINERVILLE-LIVE! Lawn seats just $5.50 AS SEEN ON NICKELODEON
This Tues. 8 pm TRACY CHAPMAN w/Charlie Hunter Quartet
SEPT
5 COWBOY JUNKIES
7 AN EVENING WITH STEVEN WRIGHT
AUG
11 KIDS JAM USA TOUR '96 w/Sebastien The Crab's Alter Ego, Sam Wright & ABC TV Star Raven-Symoné, Plus Kids Jam PlayGround Lawn seats just $5.50
SPONSORED BY Cadillac WHITTON
ON SALE NOW! The Palace Box Office and TicketMaster Charge (810) 645-6666. For more information call (810) 377-0100. WWW.PALACEOFAUBURNHILLS.COM
AEG ITT MANAGED BY

Budweiser
THE Observer & Eccentric NEWSPAPERS
101 WRIF
FREE Rock 'n Blues Festival FREE
Special Guest Corey Stevens
Edgar Winter
Humble Pie
In Drama • Black Market • Howling Diablos
Mud Puppy • Robert Noll • Mimi Harris & the Snakes
FREE Sat. July 27 Noon FREE
Greenmead
Livonia (Newburgh 1/4 Mile south of 8 Mile)
A benefit for The Alternating Hemiplegia Foundation
I-696 8 Mile Greenmead I-96 Newburgh I-275 M-14

Detroit's Best Night Out!
Slipped a Discus
LIVE COMEDY THEATRE (Wed. thru Sun.)
For Tix, call 313.965.2222
The Second City
Wednesday's... HUMP DAY SPECIAL $8
For info call 313.965.2222
The NEW BEST of the SECOND CITY TOURING COMPANY SHOW
Every Saturday @ 5:30PM. The Second City ONLY $7
DECK Open Thurs, Fri and Sat. Call 965-9500
Bistro RESTAURANT Before the Show in the Second City Building 313.965.9500
Presented by BUD LIGHT
Next to the Fox Theatre

10th Annual Ukrainian SUNFLOWER FESTIVAL
August 2, 3 & 4
• Ethnic Foods • Cultural Exhibits • Bingo • • Vegas* • Live Children's Entertainment •
Music & Dancing by: Moose & Da Sharks, Teen Angels, Zaporizhian Nights Dance Ensemble, John Patrick and Most Wanted, Steve King and the Dittilies, New Generation, Echoes of the Ukraine Dance Ensemble, Amusement Rides, Magic Shows, and Much More!
Friday: 5 p.m. - Midnight
Saturday: Noon - Midnight
Sunday: Noon - 10:30 p.m.
Located South of I-696 on Ryan Road, Warren, Michigan. For more information, call 755-4900.
*Admission $5 per adult for Vegas only. Sponsored by Immaculate Conception Mothers Club. Proceeds to Immaculate Conception Church, Grade & High School. $500 Maximum winnings per person per day.

TRAVEL

Couple leaves city to run historic inn

Tom and Denise Erhart, along with their 17-month-old son Brian embarked on a new adventure as they recently became the new owners/innkeepers of the Terrace Inn, a historic bed & breakfast inn build in 1910.

It is in the heart of Bayview, a fairy-tale Victorian village adjacent to Petoskey's Little Traverse Bay.

The inn has 44 individually decorated guest rooms (each with a private bath) and a bright, charming dining room which seats 125 for dinner or special events. All guests at the Inn receive a delicious complimentary breakfast each morning.

Denise and Tom relocated to Bay View from Southeastern Michigan, leaving behind their Waterford Township, Cass Lake front home and professional careers to realize their longtime dream of owning the Terrace Inn.

Denise was a registered nurse at the University of Michigan Hospital for the past 18 years. Tom developed and has been the president of the Livingston Technical Academy, an innovative charter school which focuses on manufacturing technology.

"It has always been a passion of ours to become innkeepers, and we fell in love with the Terrace Inn over seven years ago," said Tom. "The ambience, charm and rich history of our inn is awe-inspiring. This is a dream come true!"

A spacious hemlock paneled lobby with brick fireplace welcomes guests and takes them back to the relaxed time of the 1900s. Each guest room is decorated with the inn's original furnishings, beautiful wallpaper and late Victorian decor.

"Many guests enjoy the fun of being able to hand-pick their room, and no two are alike," said Denise.

Terrace Inn guests are only steps away from a private Lake Michigan beach, hiking, biking, and cross country ski trails, and private tennis courts. Being able to walk, bicycle or ski through the quaint streets and view the over 400-plus beautiful Victorian cottages is a treat. It's no wonder Terrace Inn and Bay View are on the National Historic Register.

"The uniqueness of Bay View's rich history, architectural wonder, natural beauty and musical activities are what makes the community so intriguing," said Tom.

Bay View was founded by a group of Methodists in 1875 as a summer retreat. The community still offers a summer Chautauqua program to residents and guests. Many of the Bay View cottages have been passed down from generation to generation.

Terrace Inn

Where: 216 Fairview, (2 blocks off US-31), Bayview, Mich., 1-(800)-530-9898.

Room rates: $69 to $99; weekday rate after Oct. 17, $4 to $68.

Summer Getaway Package: $79 per person, plus tax. Includes two nights lodging, one dinner, two continental breakfasts, Sunday through Friday.

Fall Getaway Package: $59 per person. Add $8 per night for deluxe rooms, and $16 per night for special deluxe rooms.

Credit cards: American Express, Visa, Mastercard. Advance deposit required for a confirmed reservation.

Innkeepers: *Denise and Tom Erhart, along with their son, Brian, recently became the new owners/innkeepers of the Terrace Inn in Bayview, adjacent to Petoskey's Little Traverse Bay.*

The Erharts bring a great deal of enthusiasm and energy to the Terrace Inn. Hospitality interns will be added to the current staff, and care will be given to ensure professional, courteous service. An emphasis will be placed on providing a pleasant and quiet atmosphere for dining. The new Terrace Inn menu has a "Classic country Inn Cuisine" theme featuring Northern Michigan specialties and home cooked favorites. Dinner and lunch guests may dine out on the porch, or indoors in the dining room.

Many specialty packages are offered according to the season, some of these include:

Golf packages $129 to $149 per person; murder mystery weekends, Oct. 11-13; Jan. 24-26; Feb. 7-9, Feb. 28-March 2; Halloween weekend Oct. 25-27, $99 per person; weddings and receptions, cross country and downhill ski packages including sleigh rides, and Romantic Getaway Package, Oct. 18-20, $99 per person.

FAA struggling to find bomb detection system

BY FRED BAYLES
AP NATIONAL WRITER

Despite a Congressional mandate and years of research, U.S. airports remain without a foolproof system to spot elusive plastic explosives capable of blowing a jumbo jet out of the sky.

Other nations, from Great Britain to Korea, use a variety of chemical sniffers and sophisticated X-rays to do the job. But such systems never met the Federal Aviation Administration's exacting criteria for speed and accuracy.

Only recently has a $900,000 system been approved for further testing _ too late to catch what might have been a bomb aboard TWA Flight 800.

"We would all like to have a magic box that would detect explosives, and work effectively and efficiently, but no such device has so far been proven," said Tim Neal, a spokesman for the Air Transport Association, an industry trade group.

Three fatal explosions on international airliners have been attributed to terrorist bombs. Even with heightened security following the 1988 bombing of Pan Am Flight 103 over Lockerbie, Scotland, with its loss of 270 lives, experts admit there are holes in the system.

Government and industry officials are reluctant to discuss the specifics of cargo security, including the development of bomb-spotting devices.

"Research and development testing of certain equipment has been under way since 1994," said Bob Hawk, a spokesman for the FAA. "We have been looking at it very carefully."

Currently, when your suitcase trundles down the conveyor belt and into the bowels of the airport, its route passes an X-ray machine.

As the technology has gone from black and white to color images, the ability to spot dangerous objects has improved.

"There has been tremendous enhancements with color X-rays," said Susan Rork, managing director for security at the Air Transport Association. "Dangerous substances show up better."

But human and technological failings have made the system far from flawless. X-ray systems rely on human interpretation to spot easily-concealed plastic or sheet explosives.

A British inquest into the Pan Am crash criticized reliance on X-ray screening that failed to spot an estimated 14 ounces of plastic explosive concealed in a radio-cassette player that was packed in a suitcase.

Following the Lockerbie disaster, Congress directed the FAA to speed development of a more effective system. But it was only last year that a system won FAA certification.

FLY FOR LESS THAN SALE FARES
ON A MAJOR SCHEDULED AIRLINE

DOMESTIC		INTERNATIONAL	
DESTINATIONS	GLOBAL DISCOUNT'S LOWER FARES FROM DETROIT (Each Way Based Upon Round Trip Purchase)	DESTINATIONS	GLOBAL DISCOUNTS' LOWER FARES FROM DETROIT (Each Way Based Upon Round Trip Purchase)
Los Angeles	$180	Paris	$364
Reno/Lake Tahoe	$146	Frankfurt	$386
Phoenix	$117	Rome	$435
Colorado Springs	$125	Athens	$427
Honolulu	$290	Madrid	$371
San Francisco	$177	Barcelona	$371
Salt Lake City	$93	Milan	$409
New Orleans	$ 84	London	$307
Omaha	$ 67	Tel Aviv	$436
Seattle	$182	Cairo	$744
San Antonio	$132	Lisbon	$371
Albuquerque	$124		
San Diego	$164		
Dallas	$120		
Houston	$118		
Mexico City	$157		

Deep discounts in every fare category from Advanced Purchase Coach to First Class. Bonus frequent travel miles awarded on all flights.
Call Mon.-Fri. 9:30 AM - 9PM; Sat. 11 AM - 8PM; Sun. 9:30 AM - 8PM
DOMESTIC RES.: 1-888-777-2222; INTERNATIONAL RES.: 1-800-497-7152
GLOBAL DISCOUNT TRAVEL SERVICES
US FIRST CLASS UPGRADE DESTINATIONS
980 Kelly Johnson Drive, Clark County, NV 89119
Above fares valid at time ad prepared
Terms & Conditions: Fares are not guaranteed until ticketed; travel restrictions apply on advance purchase and excursion fares; some fares are non-refundable and may require a service charge along with an additional collection for any changes; fares are subject to change without notice; flights, equipment, routing, frequent flyer miles, purchase and travel restrictions may apply. These fares were valid at the time they were prepared. Shipping and handling fees will apply. adv.96-07-27A
Cut out and save

Relax, Revive and Rekindle At Remarkable Rates.
Our Weekend Packages offer everything you need for a fun and affordable getaway. Each packages include:
• Spacious 2-room suite with 2 TVs, video cassette player, wetbar, refrigerator, microwave, coffee maker, and sleeper sofa the kids will love
• Full prepared-to-order breakfast each morning
• Two-hour beverage reception each evening
• Access to pool, whirlpool, and fitness center
• Hilton's Vacation Station®: kids of all ages enjoy a free gift upon arrival with family fun kit and privileges at our lending desk of games, books, toys, and movies
For reservation, call your professional travel agent, 1-800-HILTONS, or the Auburn Hills Hilton Suites at 810-334-2222
More Amour
Pamper yourselves with in-suite champagne, chocolates, bubble bath, and use of terry robes – all complimentary. $109
Family Value Package
Free popcorn, 4 sodas, pool toy, movie rental, and homemade pizza make this fun for the whole family! $105
BounceBack Weekend®
Our low BounceBack rate starts as early as Thursday with a Saturday stay. $84
Auburn Hills Hilton SUITES
2300 Featherstone Road, Auburn Hills, MI 48326 • 810-334-2222
(Across from the Pontiac Silverdome and near The Palace of Auburn Hills)
Beverage reception and champagne included in suite price, subject to state and local laws. Offer valid Thursday-Sunday through 12/30/96. Price/rate/package is subject to change without notice, some dates may be blacked out. Requires a Saturday night stay. Limited availability; advance reservations required. Rates do not include tax or gratuity and do not apply to groups, meetings or conventions and are subject to change without notice. Other restrictions may apply. The Hilton logo and logotype are registered trademarks of Hilton Hotels Corporation. ©1996 Hilton Hotels.

Summer/Fall Escapes '96
Your Choice... Casino or Eat & Sleep!
$74.50 per person/ dbl. occ. — Deluxe Lodging for One Night. Your Choice – Casino Vouchers ($20 in tokens, $5 chip coupon, $5 big 6 wheel play, one free pull on complimentary slot, complimentary drinks while gaming) OR $20 meal credit in Freighters Restaurant.
Agawa Canyon Train Tour
$179 per person/ dbl. occ. — Deluxe Lodging for Two Nights, Adult Train Tour Tickets, Full Breakfast – One Morning, Gambling Voucher valid at the Kewadin Casino OR a $20 Meal Credit (one per room)
"Suitely" Romantic Package
$265 per night — Luxurious Two Room Jacuzzi Suite for One Night, Chocolate Truffles, Chilled Bottle of Champagne, $40 Meal Credit
Summer Fun: Soo Style
$270 per person/ dbl. occ. — Deluxe Lodging for Three Nights, Adult Agawa Canyon Train Tickets, Kewadin Casino Gambling Vouchers, Adult Soo Locks Boat Tour Tickets, $40 Meal Credit
All Packages Include Lodging Taxes. Unused Portions of Packages are Non-Refundable. Subject to Availability. Adv. Reservations Required. Packages Available June 3 – October 14, 1996.
QUALITY HOTEL & CONFERENCE CENTER
240 W. Portage Ave. Sault Ste. Marie, MI 49783
Reservations/Information Call (800) 654-2929

The Rock Magnificent Golf
Gourmet Dining
Unique Lodging
Woodmoor Resort, on Drummond Island, is the ideal destination for magnificent golf, gourmet dining at the Seaside (operated by the New England Culinary Institute of Montpelier, VT), and unique lodging facilities.
ISLAND GET-A-WAY PACKAGE
Stay two nights on a golf package and get the third day of golf FREE!
PACKAGES START AT $89.00 per person, per day.
Woodmoor Drummond Island's Resort
1-800-999-6343
ORVIS

BRING YOUR CLUBS, CAMERAS & KIDS
from $69 per adult per night double occupancy with this coupon
Sugar Loaf Golf & Ski
Includes resort lodging, meals & your choice of FREE Championship Golf or Kids' Sleep, Eat & Play FREE!
• New Arnold Palmer Golf Course Opening Soon!
• NEW Waterslide + Three Pools!
• New Miniature Golf Course
• Exciting Programs For Children: Canoeing, Tubing, Horseback Riding, Trips to the Sleeping Bear Dunes! Please call for select Peak Season dates
GOLF SUGAR LOAF 1-800-968-0572
coupon coupon

MTI VACATIONS We make it a vacation.
Hawaii
LIMITED TIME Hawaii Hawaii Hawaii Hawaii Hawaii LIMITED TIME
2nd Person Flies FREE!
1st Person Price $1009
2nd Person Price $83* *hotel and transfers
LIMITED TIME Hawaii Hawaii Hawaii Hawaii Hawaii LIMITED TIME
Prices Include: R/T Air/5 Nights Hotel/Transfers
Or choose from over 80 other hotels
MTI features Hawaii flights on TWA
Contact your local Travel Agent whose advice is expert and whose services are free or call (800) 915-9030.
ASK FOR A FREE FULL COLOR 36-PAGE HAWAII VACATION BROCHURE!
Price shown is per person based on double occupancy, valid for off-peak travel days from Detroit for travel 9/1-12/12/96. Price featured above for Hawaiian Monarch. Air price based on the lowest TWA coach fare of $926, fare basis QLE21N, available at time of publication on July 15, 1996. Prices subject to change without notice, some dates may be blacked out. A signed MTI Vacations Operator/Participant contract must be submitted with payment. See MTI's O/P contract for complete details. MTI is a member of the USTOA Tour Protection Plan. All customer funds are escrowed.

8 days a week

A Guide to entertainment in the Metro Detroit area

RECEPTIONS

■ **HILL GALLERY**
An exhibit of painting by Andrew Young and sculpture by Govert Heikoop continues to Aug. 24, 407 W. Brown, Birmingham. Special reception for the artists 6-8 p.m. Thursday, July 25.
(810) 540-9288

■ **START GALLERY**
"Sensual Sinister Objects," an exhibit by Mary Fortuna, continues, 211 N. Woodward, Birmingham. Closing reception for the artist 5-10 p.m. Friday, July 26.
(810) 644-2991

■ **START GALLERY**
A silent auction including works from local artists to benefit the Emmaus Meal Program, July 28 through Aug. 3, 211 N. Woodward, Birmingham. Opening reception, by invitation ($20 per person and $30 per couple), Sunday, July 28. The Emmaus Meal Program is a home-delivered meals service for senior citizens; people with Alzheimer's Disease, developmentally disabled adults, the homeless and people with AIDS.
(810) 644-2991

■ **A.C.,T. GALLERY**
"Picture This," an exhibit in which artists interpret text, continues to Aug. 24 at 29 E. Grand River, Detroit. Opening reception 6-9 p.m. Friday, July 26.

■ **C POP GALLERY**
"Fiction Burn," an exhibit by Ferndale artist Glenn Barr, who helped illustrate the animated series "Ren and Stimpy," continues through August at 515 S. Lafayette, Royal Oak. Preview 7-11 p.m. Friday, July 26; opening bash with complimentary refreshments (you mus be 21) 7-11 p.m. Saturday, July 27. The show features Barr's paintings, drawings and fine art prints of his urban scenarios, replete with car crashes, bohemian dives, gearhead ne'er do wells and dangerous dames.
(810) 398-9999

■ **U OF M MUSEUM OF ART**
"The New American," an installation by Detroit artist Carl Demeulenaere, continues to Aug. 18 at 525 S. State, Ann Arbor. Meet the artist 2-4 p.m. and 7-9 p.m. Saturday, July 27.
(313) 764-0395

EXHIBITS

■ **ANN ARBOR ART FAIR**
Works by almost 1,000 artists, live entertainment, food and children's art activities are scattered trhoughout downtown Ann Arbor 9 a.m. to 9 p.m. Thursday-Friday, July 25-26, and 9 a.m. to 5 p.m. Saturday, July 27.

■ **SUMMER ARTS AND CRAFTS FESTIVAL**
The Rochester Hills Museum at Van Hoosen Farm hosts its third annual festival with outstanding artists and crafters from all over Michigan 10 a.m. to 5 p.m. Saturday, July 27, and noon to 4 p.m. Sunday, July 28, on Van Hoosen Road, one mile east of Rochester Road off Tienken, and four miles north of M-59. Admission is $2 for adults, $1 for senior citizens and students.
(810) 656-4663

PROGRAMS

■ **DETROIT INSTITUTE OF ARTS**
"African Form and Imagery: Detroit Collects" continues through Jan. 5 at 5200 Woodward. Related events include demonstration by ceramicist Magdalene Odundo 11 a.m. to 3 p.m. Saturday, July 27, in Prentis Court; slide presentation by Odundo about her methods of working and firing clay 2 p.m. Sunday, July 28, in Lecture Hall; drop-in workshop on African prints noon to 3 p.m. Thursday, Aug. 1, in the Studio; and summer institute for art teachers Aug. 6-9 (call (313) 833-4249 for information and registration). "Woven Splendor: Five Centuries of European Tapestry in the Detroit Institute of Arts" and "A Discontinuous Thread" continue through Sept. 29 and Oct. 6 respectively. Related events include YouthArt workshop on tapestries for ages 13-18 Saturdays, July 27 and Aug. 3 and 10 (call for fees and other information). Video, "Femme/Woman: A Tapestry by JoanMiro," 2 p.m. Saturday, July 27, in the Holley Room. Two YouthArt workshops Wednesday-Friday, July 31 to Aug. 2: one on fibers for ages 12-14 and "Sculpture: Fantastic Animals & Fabulous Beasts," for ages 12-14; call for fees and other information. Family workshop, "Printshop," for ages 5-8 with an adult Saturday, Aug. 3; call for fees and other information.
(313) 833-7900

COLLEGE

■ **U OF M MUSEUM OF ART**
Summer fun for families, "Stories on a Summer's Night," 7-7:45 p.m. Thursday, July 25, at 525 S. State, Ann Arbor. Video, "Uncommon Places: The Work of Frank Lloyd Wright," 7 p.m. Thursday, July 25.
(313) 764-0395

POPULAR MUSIC

■ **AFFLICTION**
9 p.m. Tuesday, July 30, Palladium, 17580 Frazho, Roseville. Cover charge. 18 and older. (alternative rock)
(313) 778-6404

■ **AIR SUPPLY**
7:30 p.m. Monday, July 29, Pine Knob Music Theatre, I-75 and Sashabaw Road, Independence Township, $22.50 pavilion; $12.50 lawn. (pop)
(810) 377-0100

■ **THE ALLMAN BROTHERS BAND**
With God Street Wine, 7 p.m. Saturday, July 27, Pine Knob Music Theatre, I-75 and Sashabaw Road, Independence Township. $25 pavilion; $12.50 lawn. (classic rock)
(810) 377-0100

■ **ASH**
With Muzzle, 6:30 p.m. Saturday, July 27, The Shelter below St. Andrew's Hall, 431 E. Congress, Detroit. $8 in advance. All ages. (Brit pop)
(313) 961-MELT

■ **BEALE STREET**
9 p.m. Friday, July 26, Soup Kitchen Saloon, 1585 Franklin St., Detroit. Cover charge. 21 and older. (blues)
(313) 259-0898/(313) 259-2643

■ **BEASTIE BOYS VIDEO APPRECIATION NIGHT**
8 p.m. Tuesday, July 30, 3-D, 1815 N. Main St., Royal Oak. Free. 21 and older. (video)
(810) 589-3344

■ **BIG DAVE AND THE ULTRASONICS**
9 p.m. Friday, Aug. 2, Memphis Smoke, 100 S. Main St., Royal Oak. Free. 21 and older. (blues)
(810) 543-0917

■ **"BIG PHAT TOUR"**
With Clutch, the Misfits, Anthrax, Orange 9mm, Cannibal Corpse, Life of Agony, Fu Manchu and Core, 2 p.m. Sunday, July 28, Phoenix Plaza Amphitheatre, 10 Water St., Pontiac. $15 in advance. All ages. (hard alternative rock)
(810) 335-8100

■ **JAY BLACK AND THE AMERICANS**
With Tommy James, 7:30 p.m. Tuesday, July 30, Pine Knob Music Theatre, I-75 and Sashabaw Road, Independence Township. $22.50 pavilion; $12.50 lawn. (oldies)
(810) 377-0100

■ **BLUE CAT**
8:30 p.m.-12:30 a.m. Saturday, July 27, Fox and Hounds, 1560 N. Woodward Ave., Bloomfield Hills. (blues)
(810) 644-4800

■ **BLUE SPIRIT TRIBE**
9:30 p.m.-1:30 a.m. Saturday, July 27, Bentley's Brew Haal, 35980 Groesbeck Highway, Clinton Township. Cover charge. 21 and older. (blues)
(810) 790-9084

■ **BLUE SUIT**
9:30 p.m.-1:30 a.m. Friday, July 26, Bentley's Brew Haal, 35980 Groesbeck Highway, Clinton Township. Cover charge. 21 and older; With Little Jr. Cannaday, 8 p.m. Saturday, July 27, Moby Dick's, 5452 Schaefer Road, Dearborn. Cover charge. 21 and older. (blues)
(810) 790-9084/(313) 581-3650

■ **BLUES CONCUSSION**
10 p.m. Saturday, July 27, Mount Chalet, 4715 N. Woodward Ave., Royal Oak. Cover charge. 21 and older. (blues)
(810) 549-2929

■ **BOTFLY**
With Knee Deep Shag, 9:30 p.m. Friday, July 26, Blind Pig, 206-208 S. First St., Ann Arbor. $5. 19 and older. (funk)
(313) 996-8555

■ **BRIGHT BLACK**
9 p.m. Thursday, July 25, 3-D, 1815 N. Main St., Royal Oak. Cover charge. 21 and older. (alternative rock)
(810) 589-3344

• **BUGS BEDDOW BAND**
9 p.m. Saturday, July 27, Old Woodward Grill, 555 S. Woodward Ave., Birmingham. Cover charge. 21 and older; 9 p.m. Friday, Aug. 2, Buster's, 50935 Van Dyke, Shelby Township. (blues)
(810) 642-9400/(810) 731-5755

■ **BY DEVINE RIGHT**
9:30 p.m. Wednesday, July 31, Blind Pig, 206-208 S. First St., Ann Arbor. $3. 19 and older.
(313) 996-8555

■ **CAFE UNPLUGGED CONCERT**
Showcase for local musicians to perform their original acoustic music, 8-10 p.m. Saturday, July 27, Borders Books and Music, 30995 Orchard Lake Road, Farmington Hills. Selected musicians will compete for a studio recording and video package from Southfield's Primeau Productions. Free. All ages.
(810) 737-0110

■ **PETER CETERA**
7:30 p.m. Thursday, Aug. 1, Pine Knob Music Theatre, I-75 and Sashabaw Road, Independence Township. $22.50 pavilion; $12.50 lawn. (pop)
(810) 377-0100

■ **TRACY CHAPMAN**
With Charlie Hunter Quartet, 8 p.m. Tuesday, July 30, Meadow Brook Music Festival, Oakland University, Walton and Squirrel boulevards, Rochester. $25 pavilion; $18.50 lawn. (singer/songwriter)
(810) 377-0100

■ **CHISEL BROS. WITH THORNETTA DAVIS**
8 p.m. Thursday, July 25, and Thursday, Aug. 1, Fox and Hounds, 1530 Woodward Ave., Bloomfield Hills; 8 p.m. Tuesday, July 30, Memphis Smoke, 100 S. Main St., Royal Oak. Free. 21 and older; 7 p.m. Wednesday, July 31, Burgh Gazebo, Civic Center Drive and Berg Road, Southfield. Free. (R&B)
(810) 644-4800/(810) 543-0917/(810) 424-9022

■ **RANDY CRAWFORD**
With Rick Braun, 8 p.m. Thursday, Aug. 1, Royal Oak Music Theatre, 318 W. Fourth St., Royal Oak. $30. 21 and older. (R&B)
(810) 546-7610

■ **SAL D'AGNILLO**
9 p.m. Friday, July 26, Fat Willy's, 19170 Farmington Road, Livonia. Free. 21 and older. (acoustic rock)
(810) 615-1330

■ **DEBBIE DAVIES**
9 p.m. Friday, July 26, Sisko's on the Boulevard, 5855 Monroe Boulevard, Taylor. $10 in advance. (blues)
(313) 278-5340

■ **DR. HECTOR AND THE GROOVE INJECTORS**
9 p.m. Saturday, July 27, Soup Kitchen Saloon, 1585 Franklin St., Detroit. Cover charge. 21 and older. (blues)
(313) 259-2643/(313) 259-0898

■ **DOWN WITH HATRED**
7-8 p.m. Friday, July 26, Tower Records, 1214 S. University, Ann Arbor. Free. All ages; 10 p.m. Saturday, July 27, Rivertown Saloon, 1977 Woodbridge (at St. Aubin), Detroit. 21 and older. (hard alternative rock)
(313) 741-9600/(313)

■ **DAVE EDWARDS AND THE LOOK**
8 p.m. Friday, July 26-Saturday, July 27, and Friday, Aug. 2, Walsh's on the Border, 20116 W. Warren, Detroit. (rock)
(313) 441-6190

■ **EVERYTHING BUT THE GIRL**
7 p.m. Friday, July 26, Royal Oak Music Theatre, 318 W. Fourth St., Royal Oak. $22.50 in advance. 21 and older. (ethereal alternapop)
(810) 546-7610

■ **EVIL MOTHERS**
8 p.m. Sunday, July 28, Majestic, 4140 Woodward Ave., Detroit. Cover charge. 18 and older. (industrial)
(313) 833-9700

■ **TOM FREDRICKS**
9 p.m. Saturday, July 27, Fat Willy's, 19170 Farmington Road, Livonia. Free. 21 and older. (acoustic rock)
(810) 615-1330

■ **GRIZZLY PEACH**
10:30 p.m. Thursday, Aug. 1, Cross Street Station, 511 W. Cross St., Ypsilanti. $3. 18 and older. (rock)
(313) 485-5050

■ **ISAAC HAYES**
8 p.m. Saturday, July 27, Fox Theatre, 2211 Woodward Ave., Detroit. $27.50 in advance. All ages. (soul)
(313) 983-6611

■ **HOLY COWS**
With Robert Bradley, 9:30 p.m. Saturday, July 27, Blind Pig, 206-208 S. First St., Ann Arbor. $5. 19 and older. (alternative rock/blues)
(313) 996-8555

■ **"HOT AND SPICY CREOLE WEEKEND"**
With 'Lil Brian Terry and the Zydeco Travelers, 9 p.m. Friday, July 26, $5 in advance; and Earl King with The Sun Messengers, 9 p.m. Saturday, July 27, $13 in advance., Magic Ba_, 22918 Woodward Ave., Ferndale. Two-day pass, $15. 18 and older. (blues)
(810) 544-3030

■ **HOWLING DIABLOS**
9 p.m. Sunday, July 28, Bear's Den, 2972 Coolidge Highway, Berkley. 21 and older. Free; 9 p.m. Thursday, Aug. 1, Memphis Smoke, 100 S. Main St., Royal Oak. (blues)
(810) 545-2246 /(810) 543-0917

■ **HOWLIN' MAGGIE**
9 p.m. Thursday, Aug. 1, 7th House, 7 N. Saginaw, Pontiac. $6 in advance. 18 and older. (groovy alternative rock)
(810) 335-8100

■ **JIMMIE JACKSON AND THE BLUES CONNECTION**
9 p.m. Tuesday, July 30-Wednesday, July 31, Fox and Hounds, 1530 Woodward Ave., Bloomfield Hills. (blues)
(810) 644-4800

■ **MICHAEL KATON**
10 p.m. Thursday, July 25, Library Pub, 42100 Grand River, Novi. Cover charge. 21 and older; 8:30 p.m. Friday, July 26, Fox and Hounds, 1530 Woodward Ave., Bloomfield Hills; 9:30 p.m. Thursday, Aug. 1, Mr. B's Farm, 24555 Novi Road, Novi. (blues)
(810) 349-9110/(810) 644-4800/(810) 349-7038

■ **JAN KRIST**
10 p.m. Saturday, July 27, Coyote Club, 1 N. Saginaw, Pontiac. Cover charge. 21 and older. (singer/songwriter)
(810) 332-HOWL

■ **JOHN D. LAMB**
9 p.m. Wednesday, July 31, Mr. B's Roadhouse, 6761 Dixie Highway, Clarkston. (singer/songwriter)
(810) 625-4600

■ **LEGENDARY SPIRIT**
9 p.m. Wednesday, July 31, Memphis Smoke, 100 S. Main St., Royal Oak. Free. 21 and

Continued on next page

STAFF PHOTO BY TOM HOFFMEYER

Tune-up: *Clarinetist and saxophonist Wendell Harrison, (standing, left) rehearses with the Clarinet Ensemble at a studio on Detroit's east side He will bring his Clarinet Ensemble to Shain Park Saturday, July 27.*

Birmingham hosts Jazzfest

Jazzfest 1996

What: Fourth annual jazz festival, July 25-27 in downtown Birmingham features free concerts at Shain Park. Jazz musicians will also be performing in Birmingham restaurants. For more information, call (810) 433-FEST.

Jazzfest Concerts at Shain Park

Thursday, July 25

7-9 p.m. — Alexander Zonjic and Friends

Friday, July 26

6:30-8:30 p.m. — Marcus Belgrave, with Ortheia Barnes and Norma Jean Bell.

Saturday, July 27

11:30-12:15 p.m. — Wayne State Jazz Band

12:30-1:15 p.m. — Wendell Harrison and the Clarinet Ensemble

1:30-2:15 p.m. — Alma Smith Quintet

2:30-3:15 p.m. — Tom Saunders' Detroit Jazz All-Stars

3:30-4:15 p.m. — Larry Nozero Quintet with Patti Richards

4:30-5:15 p.m. — The Bird of Paradise Orchestra

5:30-6:15 p.m. — Western Jazz Quartet

6:30-8 p.m. — Geri Allen-Roney, Eric Allen and Ralphe Armstrong

Jazzfest performances at Birmingham restaurants

• **Alban's Bottle and Basket**, 190 N. Hunter, (810) 258-5788
Rachel & Kapp, 9 p.m. to 1 a.m. Thursday, July 25-Saturday, July 27

• **Bates Street Cafe**, 380 S. Bates, (810) 644-5832, Ext. 17
David Myles & Mylestones, 8 p.m.-12:30 a.m. Friday, July 26, Saturday, July 27
Thursday, July 25-Saturday, July 27

• **Cook's Garden**, 225 E. Maple, (810) 645-9595
Sheila Landis with guitarist Rick Matle, 6-10 p.m. Thursday & Friday, July 25-26; 7-11 p.m. Saturday, July 27

• **Elie's Cafe**, 263 Pierce, (810) 647-2420
Michael Brock, 7-11 p.m. Thursday, Friday & Saturday, July 25-27.

• **Max & Erma's**, 250 E. Merrill, (810) 258-1188
Paul Carey & The Nightcrawlers, 9:30 p.m.-midnight Friday, July 26, Saturday, July 27

• **Midtown Cafe**, 139 S. Woodward, (810) 642-1133
Patti Richards & Larry Nozero Quintet, 8:30 p.m.-12:30 a.m. Thursday, July 25
Bess Bonnior Duo, 8:30 p.m.-12:30 a.m. Friday, July 26
Sunny Wilkinson Duo, 8:30 p.m.-12:30 a.m. Saturday, July 27

• **Norman's Eton Street Station**, 245 S. Eton, (810) 647-7774
Nikki Pearse Duo 7-11 p.m. Thursday, July 25-Saturday, July 27 (Friday and Saturday on patio)
Twin Tower, 7-11 p.m. Friday, July 26, Saturday, July 27 (inside)

• **Ocean Grille**, 280 N. Woodward, (810) 646-7001
Pianist Phillip Ogletree, 7-10 p.m. Thursday, July 25, 7-11 p.m. Friday, July 26, Phillip Ogletree Jazz Trio, 7-11 p.m. Saturday, July 27

• **Old Woodward Grill**, 555 S. Woodward, (810) 642-9400
Dean Haddad Group, 7 p.m to midnight. Thursday, July 25, and 9:30 p.m. to 1 a.m. Friday, July 26,
Bugs Beddow, 9:30-p.m. to 1 a.m. Saturday, July 27

• **Peabody's**, 154 S. Hunter, (810) 644-5222
Cello Jazz, 8-11 p.m. Thursday, July 25
Paint Creek Jazz Society, 9 p.m.-midnight Friday, July 26, Saturday, July 27

• **Phoenicia**, 588 S. Woodward, (810) 644-3122
Heidi Hepler & Michele Ramo, with percussionist Jamie Rusling, 7-11 p.m. Thursday, July 25-Saturday, July 27

• **Townsend Hotel**, 100 Townsend, (810) 642-7900
Pianist Kurt Kunzat, 8 p.m.-midnight, Thursday, July 25-Saturday, July 27

• **220**, 220 E. Merrill, (810) 645-2150
- The Paul Vornhagen Group, 9 p.m.-1 a.m. Thursday, July 25-Saturday, July 27

Jazz Quartet: *The Western Jazz Quartet, a resident faculty ensemble in the School of Music at Western Michigan University, which recently performed for the King of Thailand, will perform at Jazzfest.*

8 days a week

Making contact: Please submit items for publication to Christina Fuoco, Observer & Eccentric Newspapers, 36251 Schoolcraft, Livonia 48150 or by fax (313) 591-7279

Continued from previous page
older. (blues)
(810) 543-0917

■ **THE LITTLE FIDDLERS AND TRACEY LYNNE**
Noon-1 p.m. Thursday, July 25, Goudy Park Amphitheatre behind Wayne city hall, Wayne. Free. (country)
(313) 722-2002

■ **LYNYRD SKYNYRD**
With The Doobie Brothers, 7 p.m. Sunday, July 28, Pine Knob Music Theatre, I-75 and Sashabaw Road, Independence Township. $25 pavilion; $12.50 lawn. (rock)
(810) 377-0100

■ **MENTAL LANDSCAPE**
With Powerface and Fathers of the Id, 9 p.m. Friday, July 26, I-Rock, 16350 Harper, Detroit. Cover charge. 21 and older. (hard alternative rock)
(313) 881-ROCK

■ **MOONPIE FONTANA**
10 p.m. Friday, July 26, Library Pub, 42100 Grand River, Novi. Cover charge. 21 and older. (blues)
(810) 349-9110

■ **MUSTARD PLUG**
6:30 p.m. Friday, July 26, The Shelter below St. Andrew's Hall, 431 E. Congress, Detroit. $6 in advance. All ages; 10:30 p.m. Friday, Aug. 2, Cross Street Station, 511 W. Cross St., Ypsilanti. $4. 18 and older. (ska)
(313) 961-MELT/(313) 485-5050

■ **MYSTERY TRAIN WITH JIM MCCARTY**
8 p.m. Friday, July 26-Saturday, July 27, Memphis Smoke, 100 S. Main St., Royal Oak. Free. 21 and older. (blues)
(810) 543-0917

■ **NOBODY'S BUSINESS**
9 p.m.-1 a.m. Thursday, July 25, Cowley's Old Village Inn, 33338 Grand River, Farmington; With The Silencers, 9 p.m. Friday, July 26, Lili's, 2930 Jacob, Hamtramck. Cover charge. 21 and older; 10 p.m. Thursday, Aug. 1, Library Pub, 42100 Grand River, Novi. Free. 21 and older. (rockabilly)
(810) 474-5941/(313) 875-6555/(810) 349-9110

■ **ROBERT NOLL**
9 p.m. Friday, July 26, Beale Street Blues Barbecue, 8 N. Saginaw, Pontiac. Cover charge. 21 and older; 9 p.m. Friday, Aug. 2, Sisko's, 5855 Monroe Boulevard, Taylor. Cover charge. 21 and older. (blues)
(810) 334-7900/(313) 279-5340

■ **JOHN PRIMER**
9 p.m. Saturday, July 27, Sisko's on the Boulevard, 5855 Monroe Boulevard, Taylor. $10. 21 and older. (blues)
(313) 278-5340

■ **RIGHTEOUS WILLY**
10 p.m. Friday, July 26, Coyote Club, 1 N. Saginaw, Pontiac. Cover charge. 21 and older. (rock)
(810) 332-HOWL

■ **ROBB ROY**
8 p.m. Saturday, July 27, 7th House, 7 N. Saginaw, Pontiac. $6 in advance. 18 and older. (alternative rock)
(810) 335-8100

■ **THE SCHUGARS**
9 p.m. Thursday, July 25, Oxbow Roadhouse, 9451 Elizabeth Lake Road, White Lake Township. Cover charge. 21 and older; 9 p.m. Thursday, Aug. 1, 3-D, 1815 N. Main St., Royal Oak. Cover charge. 21 and older. (alternative rock)
(810) 698-3662/(810) 589-3344

■ **THE SCORPIONS**
With Alice Cooper and the Howling Diablos, 7:30 p.m. Thursday, July 25, Pine Knob Music Theatre, I-75 and Sashabaw Road, Independence Township. $25 pavilion; $12.50 lawn. (rock)
(810) 377-0100

■ **SHOT GUN WILLIE**
7 p.m. Sunday, July 28, front lawn of the Southfield Civic Center, 26000 Evergreen Road, Southfield. Free. (country)
(810) 424-9022

■ **SOULSUN**
With Fambooey, 9 p.m. Friday, July 26, Alvin's, 5756 Cass Ave., Detroit. Cover charge. 18 and older. (funk)
(313) 832-2355

■ **SOUNDS LIKE**
With Blood Sucking Freaks and Speed Caesar, 9 p.m. Friday, July 26, Griff's Grill, 49 N. Saginaw, Pontiac. Cover charge. 21 and older. (rock)
(810) 334-5150

■ **STEELY DAN**
8 p.m. Wednesday, July 31, Pine Knob Music Theatre, I-75 and Sashabaw Road, Clarkston. $35 pavilion; $20 lawn. All ages. (pop)
(810) 377-0100

■ **SUICIDE MACHINES**
With The Vandals, 8 p.m. Saturday, July 27, St. Andrew's Hall, 431 E. Congress, Detroit. $8 in advance. All ages. (punk/ska)
(313) 961-MELT

■ **STYLISTICS**
With Dramatics, Manhattans, Ray, Goodman and Brown, 7:30 p.m. Thursday, July 25, Chene Park Music Theatre, Chene and Atwater streets, Detroit. $22.50-$32.50. (R&B)
(313) 393-0292

■ **3 LB. UNIVERSE**
With Sensitive Clown, 9 p.m. Saturday, July 27, Griff's Grill, 49 N. Saginaw, Pontiac. Cover charge. 21 and older. (alternative rock)
(810) 334-5150

■ **TINA AND THE B-SIDE MOVEMENT**
With Reigndance, 8 p.m. Sunday, July 28, 7th House, 7 N. Saginaw, Pontiac. $6 in advance. 18 and older. (rock)
(810) 335-8100

■ **VAL VENTRO BLUES BAND**
10 p.m. Thursday, Aug. 1, Coyote Club, 1 N. Saginaw, Pontiac. Cover charge. 21 and older. (blues)
(810) 332-HOWL

■ **RANDY VOLIN AND SONIC BLUES**
9 p.m. Friday, Aug. 2, Fox and Hounds, 1530 Woodward Ave., Bloomfield Hills. (blues)
(810) 644-4800

■ **WIG**
With Gondolier, Philo Beddow and Data Cadet, 9:30 p.m. Thursday, July 25, Blind Pig, 206-208 S. First St., Ann Arbor. $5, 19 and older. (hard alternative rock)
(313) 996-8555

■ **WRIF/BUDWEISER ROCK AND BLUES FESTIVAL**
With Black Market (noon-1 p.m.), InDrama (1-2 p.m.), Howling Diablos (2-3 p.m.), Mimi Harris and the Snakes (3-4 p.m.), Mudpuppy (4-5 p.m.), Robert Noll (5-6 p.m.), Corey Stevens and Texas Flood (6:30-7:30 p.m.), Humble Pie (8-9 p.m.), Edgar Winter (9:30-11 p.m.), Saturday, July 27, Greenmead Park, Livonia. Free.
(313) 459-6969

THEATER

■ **ATTIC THEATRE**
"Sweeney Todd: The Demon Barber of Fleet Street," through Sept. 7, Attic Theatre, Trapper's Alley, in Detroit's Greektown.
(313) 963-9339

■ **"MISS SAIGON"**
Opens Friday, June 28, and runs through Saturday, July 27, Masonic Temple, 500 Temple Ave., Detroit. $16-$60.
(313) 832-2232/(810) 645-6666

■ **BLOOMFIELD HILLS RECREATION AND COMMUNITY SERVICES' SUMMER STOCK PLAYER'S TROUPE**
"The Wizard of Oz," 7:30 p.m. Thursday, July 25-Friday, July 26, Lahser High School auditorium, 3456 Lahser Road, Bloomfield Hills. $5.
(810) 433-0885

■ **CRANBROOK THEATRE SCHOOL**
An evening of one-act plays: "Interview" by Jean-Claude van Itallie, "The Trial" by Anthony Booth, and "The Actor's Nightmare" by Christopher Durang, 8:30 p.m. Tuesday, July 30-Wednesday, July 31, at Cranbrook Greek Theatre, 400 Lone Pine road, Bloomfield Hills. $5.
(810) 645-3626

■ **HEARTLANDE THEATRE**
"Playscape '96," a festival of original plays July 25-Aug. 11, with "Three Big Couches" by Ohio playwrights James and Bronwyn Jameson, 8 p.m. Thursday, July 25-Saturday, July 27, 6:30 p.m. Sunday, July 28, and Friday, Aug. 2-Saturday, Aug. 3, $10-$15; Staged readings of five short plays "The Pender Arrangements" by Elaine Kaiser, "Blameless" and "Mail Talk" by Kim Carney, "Monkey in the Middle" by Janet Torreano Pound, "Mystical Body" by Kitty Dubin, 2 p.m. Saturday, July 27, and 8 p.m. Thursday, Aug. 1, $6; "The Northeast Comet," by NY playwright John Petrick, 2 p.m. Sunday, July 28, $6; Guest play reading by Jewish Ensemble Theatre, 8 p.m. Wednesday, July 31, free; Writing workshop "The Hero's Journey," 3-5:30 p.m. Friday, Aug. 2, $25, Meadow Brook Theatre, Oakland University, Walton and Squirrel boulevards, Rochester.
(810) 433-1233

Musical: *Kevin Finke stars as Harold Hill and Janice Colburne as Marian Paroo in the Troy Players presentation of "The Music Man," at the Troy Community Center, 520 W. Big Beaver Road, Troy, 8 p.m. Friday and Saturday, July 26-27 Tickets $12. Call (810) 879-1285 or (810) 828-0014.*

■ **OUR TIME PRODUCTIONS**
"Love! Valour! Compassion!" 8 p.m. Fridays and Saturdays through Aug. 24, Backpocket Bar, 8832 Greenfield Road, Detroit. $12.50.
(313) 582-6260

■ **PLAYERS GUILD OF DEARBORN**
"Let Freedom Sing and Dance," weekends through Sunday, July 28, 21730 Madison, Dearborn. $10; proceeds go toward building renovation fund.
(313) 561-TKTS

SPECIAL EVENTS

■ **CHRIST CHURCH CRANBROOK CARILLON RECITAL SERIES**
With Ann Arbor carillonneur and organist Ray McLellan, 4 p.m. Sunday, July 28, Christ Church Cranbrook, 470 Church Road, Bloomfield Hills. Free.
(810) 644-5210

■ **YPSILANTI SUMMER MUSIC GAMES**
Nine of the nation's top drum corps compete for chance to go to the world championships in Orlando, Fla., 7:30 p.m. Sunday, July 28, Shadford Field, Ypsilanti High School. $12 for concert-side seats; $5 for non-concert -side seats, at Ypsilanti Area Visitors and Convention Bureau, 201 W. Michigan Ave., Suite 101, Ypsilanti, MI 48197.
(313) 483-4444

■ **KEVIN DEVINE**
11 a.m. Monday, July 29, Noodle Kidoodle, 17704 W. 13 Mile Road, Beverly Hills. Free.
(810) 594-0865

■ **RIB CRACKERS' MODEL AIRPLANE CLUB AIRSHOW**
10 a.m.-5 p.m. Saturday, July 27, and noon-5 p.m. Sunday, July 28, LangAerodome, 10 Mile Road (between Wixom and Napier roads), Novi. $2; free for children younger than 14.
(810) 669-5658/(313) 255-5368

■ **STEVE RYDER**
Performs a comedic children's magic show, 2 p.m. Saturday, July 27, Upstage Magic Theatre in the Wunderground, 110 S. Main St. (ACE Hardware), Royal Oak. $5 adults; $4 children.
(810) 546-1123

■ **MARC WEINER'S "WEINERVILLE LIVE!"**
2 p.m. Sunday, July 29, Meadow Brook Music Festival, Oakland University, Walton and Squirrel boulevards, Rochester. $8.50 pavilion; $5.50 lawn.
(810) 377-0100

■ **ZEEMO "THE ONE-MAN CIRCUS"**
8 p.m. Friday, July 26, Upstage Magic Theatre at the Wunderground, 110 S. Main St. (above ACE Hardware), Royal Oak. $6.
(810) 546-1123

CLASSICAL

■ **ARIANNA STRING QUARTET**
3 p.m. Sunday, July 28, as part of the Lyric Chamber Ensemble's Fourth Summer Chamber Music Camp, Varner Auditorium, Oakland University, Walton and Squirrel boulevards, Rochester. Free.
(810) 357-1111

■ **"MUSIC FOR THE ORGAN"**
With Charles Miller of Hartford, Conn., 8 p.m. Wednesday, July 31, Nardin Park United Methodist Church, 29887 W. 11 Mile Road, Farmington Hills. Free.
(810) 476-8860

■ **JERRY STANN**
2 p.m. Tuesday, July 30, The Trowbridge, 24111 Civic Center Dr., Southfield. Free.
(810) 352-0208

JAZZ

■ **ACID JAZZ NIGHT**
With DJ Bubblicious, 9 p.m.-1 a.m. Tuesday, July 30, Bird of Paradise, 207 S. Ashley, Ann Arbor. $3. 21 and older.
(313) 662-8310

■ **MARCUS BELGRAVE**
2 p.m. Sunday, July 28, Bloomfield Township Public Library, 1099 Lone Pine Road (at Telegraph). Free.
(810) 642-5800

■ **FAMILY FUNKTION**
9 p.m. Wednesday, July 31, Alvin's, 5756 Cass Ave., Detroit. Cover charge. 18 and older. (acid jazz dance party)
(313) 832-2355

■ **FIVE GUYS NAMED MOE**
7 p.m. Friday, Aug. 2, Borders Books and Music, 43075 Crescent Boulevard, Novi. Free. All ages.
(810) 347-0780

■ **FOUR PLAY**
With Acoustic Alchemey, 8 p.m. Saturday, July 27, Chene Park Music Theatre, Chene and Atwater streets, $12.50-$42.
(313) 393-0292

■ **MICHAEL FRANKS**
7:30 p.m. Friday, July 26, Chene Park Music Theatre, Chene and Atwater streets, Detroit. $26.50-$34.50.
(313) 393-0292

■ **MIKE KAROUB CELLO JAZZ**
With Chautauqua Express, 6:45-9 p.m. Thursday, Aug. 1, Wilson Barn, Middlebelt and West Chicago roads, Livonia.
(313) 421-2000 ext. 351/(313) 425-2327

■ **SHEILA LANDIS**
With Rick Matle, 8-11 p.m. Sunday, July 28, Brazil Coffeehouse, 305 Main St., Royal Oak.
(810) 399-7200

■ **FRANK MORGAN**
9:30 p.m. Thursday, July 25-Saturday, July 27, Bird of Paradise, 207 S. Ashley, Ann Arbor. $10.
(313) 662-8310

WORLD

■ **BLACK MARKET**
8 p.m. Thursday, July 25, Memphis Smoke, 100 S. Main St., Royal Oak. Free. 21 and older; 10 p.m. Friday, July 26, The Deck atop Second City, 2301 Woodward Ave., Detroit. Cover charge. 21 and older. (reggae)
(810) 543-0917/(313) 965-9500

■ **TED KOLTOWICZ**
With Mala Polska Dancers, perform as part of American-Polish Cultural Center's "indoor summer social," 1-8 p.m. Sunday, July 28, 2975 E. Maple Road, Troy. $3.
(810) 689-3636

■ **REGGAE AMBASSADA**
10 p.m. Saturday, July 27, The Deck atop Second City, 2301 Woodward Ave., Detroit. Cover charge. 21 and older. (reggae)
(313) 965-9500

POETRY

■ **"MAD POETICS"**
With M.L. Liebler, The Motown Mayakovsky Poetry Band, Lenore Langs, Guido, and Bob The Singing Bass Player, and blues act Delta Children Blues Band, and jazz player Geoffrey Esty, 9 p.m. Wednesday, July 31, as part of Earthfest benefit, Lili's, 2930 Jacob, Hamtramck. Cover charge. 21 and older.
(313) 875-6555

■ **MICHIGAN MYSTICAL POETRY FESTIVAL**
With the Rev. Rod Reinhart, Rishikavi Raghudas, Robert Thibodeau, Margo Lagattuta, Van Baldwin, Howard Weingarden, The Rev. Gimbu Mullugatta, Pauline and Galen Dawson, Pete and Charlotte DiGiorgio, Kim Web, J.D. Lamb and Donna DeMeyer, 4-9 p.m. Sunday, July 28, St. John's Episcopal Church, 574 S. Sheldon Road, Plymouth.
(313) 459-7319

■ **PLYMOUTH'S CELEBRATION OF POETRY**
With members of the Detroit and Ann Arbor poetry slam teams, 7:30-10:30 p.m. Thursday, July 25; "A Salute to Poetry Coffee House Organizers" with Michael Tiechnor of The Guild House in Ann Arbor, Leslie Baughton of Borders Books and Music in Novi, Janet Lawless of the Shadowbox Caffee in Hamtramck, James Clay of Gotham City Cafe in Ferndale, and Ron Allen of Cass Cafe in Detroit, 7:30-10:30 p.m. Thursday, Aug. 1, Plymouth Coffee Bean Company, 844 Penniman, Plymouth.
(313) 459-7319

DANCE

■ **BIZA SOMPA AND THE BICHINIS BIA CONGO DANCE TROUPE**
7:30 p.m. Saturday, July 27, The Ark, 637 1/2 S. Main St., Ann Arbor. Cover charge. (African dance)
(313) 761-1451

■ **CONTRA DANCE**
Featuring traditional English dances from the 1650s, 8-11 p.m. Saturday, July 27, All Saints Episcopal Church, Williams and Pike streets, Pontiac. $6.
(810) 569-7573/(810) 851-0463

■ **MODERN VERVE OF ANCIENT ORIENTAL DANCING**
Featuring the Chinese National Dancing Troupe, 7:30 p.m. Tuesday, July 30, Power Center for the Performing Arts, 121 Fletcher, Ann Arbor, and 7:30 p.m. Wednesday, July 31, Detroit Institute of Arts, Detroit. $20-$25.
(313) 480-8562

COMEDY

■ **THE CAST**
Sketch comedy troupe, 8 p.m. Saturday, July 27, Birmingham Village Players, 752 Chestnut, Birmingham. $5.
(810) 644-9667

■ **JEFF FOXWORTHY**
With Ron White, 7:30 p.m. Friday, July 26, Pine Knob Music Theatre, I-75 and Sashabaw Road, Independence Township. $25 pavilion; $12.50 lawn.
(810) 377-0100

■ **GADZOOK'S**
Jim Hoke, 9 p.m. Friday, July 26, and 9 p.m. and 10:30 p.m. Saturday, July 27; Steve Mitchell with WHYT (96.3)'s Chris Zito, and Jim Ham, same time, Friday, Aug. 2-Saturday, Aug. 3, 9531 Highland Road, White Lake Township.
(810) 698-2414

■ **JOEY'S COMEDY CLUB**
Mike Green and Joey Bielaska, 9 p.m. Thursday, July 25-Friday, July 26, 8:15 p.m. and 10:45 p.m. Saturday, July 27, and 8:30 p.m. Sunday, July 28; "Left of Center" improv troupe, 9 p.m. Wednesdays; Elliott Branch, Jenny McNulty and Joey Bielaska; same times, Thursday, Aug. 1-Sunday, Aug. 4, 36071 Plymouth Road, Livonia.

■ **JOEY'S COMEDY CLUB AT PAISANO'S**
Walt Willey, who plays "Jackson Montgomery" on "All My Children," 8 p.m. and 10:30 p.m. Saturday, July 27, $15; Leo Dufour, 9 p.m. Fridays, and 8 p.m. and 10:30 p.m. Saturdays, every weekend in August, $5; 5070 Schaefer Road, Dearborn.
(313) 584-8885

Walt Willey

(313) 261-0555

MAINSTREET COMEDY SHOWCASE
Totally Unrehearsed Theater, 9 p.m. Thursday, July 25, and 9 p.m. and 11 p.m. Friday, July 26-Saturday, July 27; Portuguese Rodeo Clown Company, 8:30 p.m. Wednesday, July 31-Thursday, Aug. 1; "Welcome Back Kotter's" Gabe Kaplan, 8:30 p.m. and 10:30 p.m. Friday, Aug. 2-Saturday, Aug. 3, 314 E. Liberty, Ann Arbor. $17.50 for Kaplan; $6 others.
(313) 996-9080

■ **MARK RIDLEY'S COMEDY CASTLE**
Spike Rizzo and Secret Squirrel, 8:30 p.m. Thursday, July 25, 9:30 p.m. Friday, July 26, 8:15 p.m. and 10:45 p.m. Saturday, July 27, 7:30 p.m. Sunday, July 28; Totally Unrehearsed Theatre hosts open mic night Tuesdays; Jim McLean and Jeff Margaret, 8:30 p.m. Wednesday, July 31, and same times Thursday, Aug. 1-Sunday, Aug. 4, 269 E. Fourth St., Royal Oak. $5 Tuesdays, $6 Wednesdays-Thursdays and Sundays, and $12 Fridays-Saturdays.
(810) 542-9900

■ **THE SECOND CITY-DETROIT**
"Slipped A Discus," continues through about October, 8 p.m. Wednesday-Sunday; additional shows 10:30 p.m. Fridays and Saturdays. $12 to $19.
(313) 965-2222

BOOKSTORE

Musical performances at bookstores are now listed under the performer's respective genre.

■ **BORDERS BOOKS AND MUSIC**
Sir Morgan, a jousting knight from the Michigan Renaissance Festival, will talk about amor, how it works, and how to put it on, 11 a.m. Saturday, July 27; Gay and lesbian book discussion group meets, 7 p.m. Monday, July 26; Knitting Circle meets 7 p.m. Wednesday, July 31, 43075 Crescent Boulevard, Novi.
(810) 347-0780

MUSEUMS

■ **CRANBROOK INSTITUTE OF SCIENCE**
"EarthQuest," an environmental exhibit with hands-on activities, computers and games, 10 a.m.-5 p.m. Mondays-Thursdays, 10 a.m.-10 p.m. Fridays and Saturdays, and 1-5 p.m. Sundays, through Sunday, Sept. 15; "Sky Quest," planetarium show t, 1:30 and 3 p.m. daily, 7:15 p.m. Saturdays, through Sunday, Sept. 15; "Wonderful Rocket," Rodney the Singing Rocket gives a tour of the planets, 12:30 p.m. Mondays through Saturdays, in the planetarium; "Laser Quest," 30-minute laser-light show, 2:15 and 3:45 p.m. daily. $7 adults; $4 students aged 3-17; Free, children younger than 3. $1 for planetarium; $2 extra for Lasera; "Evening Lasera," laser light show to the music of The Doors, Pink Floyd, Led Zeppelin and a sampling of modern rock songs on a rotating schedule, 8 p.m., 9 p.m., 10 p.m. and 11 p.m. Fridays and Saturdays, $6.
(810) 645-3209/(810) 645-3236.

OBSERVER & ECCENTRIC

GUIDE TO THE MOVIES

AMC Theatres
Bargain matinees daily plus $3.00 (minus) show daily. Limited seating. MP denotes "No Pass" Engagements. AMC THEATRES UNDER THIS HEADING SHOW MOVIES AT REDUCED ADMISSION EVERYDAY, EVERY SHOW. LOOK HERE FOR OUR "BEST BUYS SUPER DAILY SPECIAL"

AMC Hampton 4
Rochester Rd. 1 1/2 Mile N. M-59
852-5322
$1.00 all times

Movie information was not submitted by deadline. Please call your theatre for features and times.

AMC Abbey 8
14 Mile at I-75 588-0881
No children under 6 after 6 pm except (G) and (PC) rated movies

Movie information was not submitted by deadline. Please call your theatre for features and times.

AMC Americana West 6
Orchard Lake Rd. S. of 15 Mi.
855-4200
No children under 6 after 6 PM and (G) and (PC) rated movies

Please call your theatre for features and times.

AMC Maple 3
W. Maple West of Telegraph
855-9090
No children under 6 after 6 PM

Please call your theatre for features and times.

AMC Old Orchard
Orchard Lk. Rd. N of 696-12 Mile
553-9965
No children under 6 after 6 pm

Please call your theatre for features and times.

AMC Wonderland 6
Wonderland Mall behind Target
261-8700
No children under 6 after 6 PM except (PC) and (C) rated movies

Movie information was not submitted by deadline. Please call your theatre for features and times.

AMC Laurel Park 10
1/2 Mile between Newburgh & I-275
462-6200
No children under 6 after 6 PM except (G) and (PC) rated movies

FLIPPER (PC)

Movie information was not submitted by deadline. Please call your theatre for features and times.

TWISTER (PG13)
FRI., SAT. THURS. 1:00 (4:30) 7:15, 9:50
ADD 10 AM SHOW THURS., SUN.
Please call your theatre for features and times.
MATINEE EVERYDAY
TRUTH ABOUT CATS & DOGS (PG13)
FRI., SAT. THURS. 1:00 (1:30) 3:40, 6:00, 8:20, 10:40
ADD 10 AM SHOW THURS., SUN.
WED. 1:00 (1:30) 7:30, 9:45

AMC Southfield City 12
Greenfield at 9 Mile
(810) 559-2730
No children under 6 after 6 PM except (G) and (PC) rated movies.
Movie information was not submitted by deadline. Please call your theatre for features and times.

AMC Abbey 8
14 Mile at I-75 588-0881
No children under 6 after 6 pm except (G) and (PC) rated movies
Movie information was not submitted by deadline. Please call your theatre for features and times.
$1.00 ($2.00) 3:20, 7:4, 10:15, 10:30
PHANTOM (PG)
FRI.-THURS. 12:50, 3:10, (5:30 @ $3.00) 7:50, 10:10
MP MISSION IMPOSSIBLE (PG13)
FRI.-THURS. 12:45, 1:00 3:00, 3:30, (5:20, 5:50 @ $3.00) 7:40, 8:10, 10:10, 10:30
MP CABLEGUY (PG13)
1:10, 3:30, (5:40 @ $3.00) 7:50, 10:00

FLIRTING WITH DISASTER (R)
1:30, 3:30, (5:45@$3.25), 8:00, 10:20

AMC Americana West 6
Orchard Lake Rd. S. of 15 Mi.
855-4200
No children under 6 after 6 PM and (G) and (PC) rated movies
Please call your theatre for features and times.

AMC Maple 3
W. Maple West of Telegraph
855-9090
No children under 6 after 6 PM
Please call your theatre for features and times.

AMC Old Orchard
Orchard Lk. Rd. N of 696-12 Mile
553-9965
No children under 6 after 6 pm
Please call your theatre for features and times.

AMC Wonderland 6
Wonderland Mall behind Target
261-8700
No children under 6 after 6 PM except (PC) and (C) rated movies
Movie information was not submitted by deadline. Please call your theatre for features and times.
$1.00 (2:30), 7:4, 10:15, 10:30
PHANTOM (PG)
FRI.-THURS. 12:50, 3:10, (5:30 @ $3.00) 7:50, 10:10
MP MISSION IMPOSSIBLE (PG13)
FRI.-THURS. 12:45, 1:00 3:00, 3:30, (5:20, 5:50 @ $3.00) 7:40, 8:10, 10:10, 10:30
MP CABLEGUY (PG13)
1:10, 3:30, (5:40 @ $3.00) 7:50, 10:00

AMC Laurel Park 10
1/2 Mile between Newburgh & I-275
462-6200
No children under 6 after 6 PM except (G) and (PC) rated movies
FLIPPER (PC)
Movie information was not submitted by deadline. Please call your theatre for features and times.
MON.-THURS. 1:30 (3:45 @ $3.00) 8:00, 10:15
WED. (10:10 @ $3.00 SHOW ADDED)

General Cinemas
Bargain matinee daily plus $3.25
(Two-Day) show daily

Canton 6
Ford Rd., 1 Mi west of I-275+
981-1900
Advanced same-day tickets available
Friday thru Thursday

MULTIPLICITY (PG13)
12:10, 2:30, (4:50 @ $3.25) 7:30, 10:00
HUNCHBACK OF NOTRE DAME (G)
12:20, 2:40, (4:45 @$3.25) 7:05, 9:40
HARRIET THE SPY (PG)
12:00, 2:20 (4:50 @ $3.25) 7:25, 9:50
NUTTY PROFESSOR (PG-13)
12:00, (5:00 @ $3.25) 7:35, 10:05
INDEPENDENCE DAY (PG13)
12:00, (5:00 @ $3.25) 7:30, 9:30, 10:10
ERASER (R)
9:55
COURAGE UNDER FIRE (R)
12:05, 2:50, (5:15 @ $3.25), 7:30, 10:00
FLED (R)
12:00, 2:25, (4:50 @ $3.25) 7:15, 9:40

Kenya Twin Cinema
Orchard Lake Rd.
at Cass Lake Rd.
682-1900
All Seats $1.50 before 6 pm
Family Matinee PR- SAT-SUN

JAMES AND THE GIANT PEACH (PG13)
SAT. & SUN. 1:00, 3:00
MISSION IMPOSSIBLE (R)
FRI. 7:00, 9:30 SAT. & SUN. 1:15, 4:00, 7:00, 9:30 MON.-THURS. 7:00, 9:15
THE TRUTH ABOUT CATS AND DOGS (PG13)
FRI. 7:15 SAT. & SUN. 5:00, 7:15; MON.-THURS. 7:15
LAST SUMMER IN THE HAMPTONS (R)
FRI.-THURS. 9:20;

National Amusements Showcase Cinemas

Showcase Auburn Hills 1-14
2150 N. Opdyke Rd.
Between Univershity & Walton Blvd
810-375-3660
Bargain Matinees Daily
All Shows until 6 pm
Continuous Shows Daily
* Late Shows Wed Thurs. Fri. Sat.

PINOCCHIO (G)
12:00, 2:00, 4:00, 6:00, 8:00
SUPERCOP
11:20, 1:15, 3:15, 5:15, 7:45, 9:50, 11:50P
KINGPIN (PG13)
11:25 1:55, 4:35, 7:15, 9:40, 1:05*
JOE'S APARTMENT (PG13)
11:30, 1:30, 3:30, 5:30, 7:30, 9:30, 11:30P
A TIME TO KILL (R)
11:00, 1:45, 4:30, 7:30, 10:30P
MULTIPLICITY (PG13)
12:10, 2:30, (4:50 @ $3.25) 7:30, 10:00
HUNCHBACK OF NOTRE DAME (G)
12:20, 2:40, (4:45 @$3.25) 7:05, 9:40
HARRIET THE SPY (PG)
12:00, 2:20, (4:40 @ $3.25) 7:25, 9:50
NUTTY PROFESSOR (PG-13)
12:00, (5:00 @ $3.25) 7:35, 10:05
INDEPENDENCE DAY (PG13)
12:00, (5:00 @ $3.25) 7:00, 9:30, 10:00
KAZAAM (PG)
12:15, 2:45, (5:00 @$3.25) 7:15, 9:40

Novi Town Center 8
Novi Rd. South of I-96 344-0077
Advance same-day tickets available.
FRIDAY ONLY THURSDAY
*DENOTES FRI & SAT. TIMES ONLY
PHENOMENON (PG)
12:45, (4:00, 5:20 @ $3.25) 7:00, 9:45
NUTTY PROFESSOR (PG-13)
12:10, 2:30, (4:40 @ $3.25) 7:10, 9:40
MULTIPLICITY (PG13)
12:00, 2:20 (4:40 @ $3.25) 7:10, 9:40
FRIGHTENERS (R)
12:20, 2:45 (5:10 @ $3.25) 7:35, 10:05
ERASER (R)
9:55
HUNCHBACK OF NOTRE DAME (G)
12:00, 2:30, (5:00 @ $3.25) 7:35, 10:00
FLED (R)
12:00, 2:25, (4:50 @ $3.25) 7:15, 9:40

Showcase Pontiac 6-12
2405 Telegraph Rd. East side of Telegraph
810-334-6777
Bargain Matinees Daily
* All Shows Until 6 pm
Continuous Shows Daily
* Late Shows Fri. & Sat.

KINGPIN (PG13)
12:00, 2:00, 4:55, 7:45, 10:10, 12:30*
SUPERCOP (R)
1:10, 1:20, 3:45, 7:35, 9:30, 11:30*
NUTTY PROFESSOR (PG13)
11:40, 1:40, 3:40, 5:40, 8:00, 10:05, 12:00*
ERASER (R)
DTS DIGITAL STEREO
11:00, 12:30*
HUNCHBACK OF NOTRE DAME (G)
11:45, 1:55, 3:55, 6:05
SNEAK PREVIEW "JACK" PG13
SAT. 7:45

Showcase Dearborn 1-8
Michigan & Telegraph
313-561-3449
Bargain Matinees Daily
All Shows until 6 pm
Continuous Shows Daily
* Late Shows Fri. & Sat. & Sun.

PINOCCHIO (G)
12:00, 2:00, 4:00, 6:00, 8:00
JOE'S APARTMENT (PG13)
11:50, 1:40, 4:00, 7:15, 9:10, 11:00*
A TIME TO KILL (R)
DTS DIGITAL STEREO
11:00, 1:45, 4:30, 7:15, 10:05, 12:40*
A TIME TO KILL (R)
8:15, 11:00*
FRIGHTENERS (R)
12:00, 2:15, 4:30, 7:40, 10:05, 12:10*
FRIGHTENERS (R)
11:40, 2:00, 4:20, 7:20, 9:40, 12:15
KAZAAM (PG)
11:45, 1:50, 4:15, 6:10
PHENOMENON (PG)
11:00, 1:30, 4:30, 7:30, 9:55, 12:00*
NUTTY PROFESSOR (PG-13)
11:00, 1:00, 3:10, 5:20, 7:35, 9:50, 12:00*
ERASER (R)
DTS DIGITAL STEREO
9:55, 12:15*

Showcase Westland 1-8
6600 Wayne Rd.,
One blk. S. of Warren Rd.
313-729-1060
Bargain Matinees Daily
All Shows Until 6 pm
Continuous Shows Daily
*Late Shows Wed,Thurs. Fri. & Sat.

PINOCCHIO (G)
12:00, 2:00, 4:00, 6:00, 8:00
JOE'S APARTMENT (PG13)
11:00, 12:45, 4:55, 7:00, 9:30, 11:45*
A TIME TO KILL (R)
11:00, 1:45, 4:30, 7:15, 10:05, 12:40*
A TIME TO KILL (R)
8:30, 11:30*
MULTIPLICITY (PG13)
2:30, 10:00, 12:20*
HARRIET THE SPY (PG)
11:30, 1:40, 3:50, 6:05
INDEPENDENCE DAY(PG13)
DTS DIGITAL STEREO
11:00, 1:50, 4:35, 7:20, 10:05, 12:40*

Star John R
at 14 Mile
32299 John R Road
585-2070
CALL FOR SATURDAY SHOWTIMES
FRIDAY -TUESDAY
MP TIME TO KILL (R)
11:00, 12:00, 1:00, 2:00, 3:00, 4:00, 5:00, 6:00, 7:00, 8:00, 9:00, 10:00, 11:00
* NO VIP TICKETS
MP HARRIET THE SPY (PG)
11:30, 2:30, 5:15
NO VIP TICKETS
PHENOMENON (PG)
11:15,12:15, 2:45, 4:15, 5:30, 8:15, 9:45, 10:50
INDEPENDENCE DAY (PG13)
12:30, 1:30, 3:30, 4:30, 6:30, 7:30, 9:30, 10:30
THE MUTTY PROFESSOR (PG13)
11:45, 2:15, 3:15, 5:45, 7:15, 8:45, 11:10
NO 7:15 SAT.
ERASER (R)
7:45, 10:15
HUNCHBACK OF NOTRE DAME (G)
10:50, 1:15, 3:45, 6:15
SNEAK PREVIEW
SATURDAY, JULY 27, 7PM AT 7:15 PM
MP JACK (PG13)
NO VIP TICKETS

Star Rochester Hills
200 Barclay Circle
853-2260
FRIDAY THRU THURSDAY
MP KINGPIN (PG13)
11:40, 2:45, 5:15, 7:45, 10:15
NO VIP TICKETS
MP A TIME TO KILL (R)
10:45, 12:30, 1:40, 3:30, 4:30, 6:30, 7:30, 9:30, 10:30
NO VIP TICKETS
MP FLED (R)
1:15, 3:45, 6:15, 8:30, 10:45
NO VIP TICKETS
MP FRIGHTENER'S (R)
11:15, 2:30, 5:40, 8:15, 11:10
NO VIP TICKETS
MP MULTIPLICITY (PG13)
11:30, 2:15, 4:45, 7:15, 10:00
NO VIP TICKETS
COURAGE UNDER FIRE (R)
1:00, 4:00, 6:50, 9:15
INDEPENDENCE DAY (PG13)
11:00, 12:00, 2:00, 3:00, 5:00, 6:00, 8:00, 9:00, 11:00
PHENOMENON (PG)
10:50, 1:30, 4:10, 7:00, 9:50

Star Winchester
1136 S. Rochester Rd. Winchester Mall
665-1160
FRIDAY THRU THURSDAY
NP THE ADVENTURES OF PINOCCHIO (C)
11:00, 1:00, 3:00, 5:00, 7:30, 10:15
NO VIP TICKETS
NP JOE'S APARTMENT (PG13)
12:25, 2:15, 4:30, 6:30, 8:30, 10:30
NO VIP TICKETS
NP KAZAAM (PG)
11:45,2:00, 4:15, 6:20
NO VIP TICKETS
NP SUPERCOP
11:20, 1:30, 3:45, 6:00, 8:00, 10:00
NO VIP TICKETS
NP HARRIET THE SPY (PG)
11:30, 1:45, 4:00, 7:15, 9:45,
NO VIP TICKETS
THE NUTTY PROFESSOR (PG13)
12:00, 2:30, 4:45, 7:00, 9:15
HUNCHBACK OF NOTRE DAME (G)
11:10, 1:30, 4:30, 6:10
THE ROCK (R)
12:15, 3:15, 6:45, 9:30
TWISTER (PG-13)
9:00
ERASER (R)
8:45

Star Theatres
The World's Best Theatres
Bargain Matinees Daily $4.00 All Shows Starting before 6:00 pm
Now accepting Visa & MasterCard_
"NP" Denotes No Pass Engagement

United Artists Theatres
Bargain Matinees Daily, for all shows starting before 6:00 PM
Same day advance tickets available.
NV - No V.I.P. tickets accepted

United Artists Fairlane
Fairlane Town Center
Valet Parking Available
313-595-4790
ALL TIMES FOR FRI-THURS. MIDNIGHT SHOWS FRIDAY AND SATURDAY ONLY
NV SUPERCOP (R)
#1 12:10, 2:30, 4:50, 7:30, 10:00
#2 12:45, 3:10, 5:00, 8:00, 10:30
NV KINGPIN (PG13)
#1 12:05, 2:30, 5:00, 7:20, 10:15
#2 1:45, 4:45, 7:05, 9:30
COURAGE UNDER FIRE (R)
12:45, 3:45, 6:45, 9:30
INDEPENDENCE DAY (R)
IN DIGITAL STEREO
#1 1:00, 4:00, 7:00, 10:00
#2 12:00, 3:00, 6:15, 9:15
NV MULTIPLICITY (PG)
12:00, 2:20, 4:35, 7:30, 9:45
STEALING BEAUTY (R)
* 12:25, 3:30, 7:10, 9:55
HARRIET THE SPY (PG-13)
12:30, 2:45, 5:05
MISSION IMPOSSIBLE (PG 13)
7:20, 9:50

United Artists Oakland
Inside Oakland Mall
810-585-7941
ALL TIMES FR-THURS
NV FLED (R)
11:50, 2:45, 5:25, 7:45, 10:10
COURAGE UNDER FIRE (R)
#1 11:30, 2:00, 4:30, 7:00, 9:30
#2 12:00, 2:30, 5:00, 7:30, 10:00
NV KAZAAM (PG)
11:40, 1:45, 3:50, 6:00
HARRIET THE SPY (PG)
12:00, 2:30, 5:00
THE ROCK (R)
7:15, 10:30

United Artists West River
9 Mile
2 Block West of Middlebelt
810-988-6943
ALL TIMES FR-THURS
NV PINOCCHIO (G)
10:50, 1:00, 3:15, 5:25, 8:00
NV KING PIN (PG13)
11:20, 1:55, 4:35, 7:10, 9:45
NV A TIME TO KILL (R)
10:30, 1:30, 4:30, 7:30, 10:30
NV FLED (R)
8:10, 10:35
NV FRIGHTENERS (R)
11:50, 2:25, 5:00, 7:45, 10:30
INDEPENDENCE DAY (PG13)
12:45, 4:00, 7:00, 10:00
PHENOMENON (PG)
1:15, 4:15, 7:15, 10:05
NV KAZAAM (PG)
11:10, 1:20, 3:45, 6:00
NV MULTIPLICITY (PG)
11:30, 2:10, 4:50, 7:20, 9:50
HARRIET THE SPY (PG)
10:55, 1:15
NUTTY PROFESSOR (PG-13)
12:50, 5:40, 8:00, 10:25
ERASER (R)
10:20

Cinemark's Terrace Theatre
30400 Plymouth Rd.Livonia
261-3330
Late Shows on Friday & Saturday Only!
Every Tuesday, all seats 75¢
CALL THEATRE FOR FEATURES AND TIMES

BIRMINGHAM THEATRE
211 S. Woodward
Downtown Birmingham
644-3456
NP Denotes **No Pass** Engagements
FRIDAY & TUESDAY
NP TIME TO KILL (R)
10:40, 1:30, 4:25, 7:25, 10:25
NP PINOCCHIO (C)
11:30, 1:45, 3:45, 5:55, 8:00
NP MULTIPLICITY (PG 13)
11:20, 1:55, 4:25, 7:05, 9:35
NP COURAGE UNDER FIRE (R)
10:50, 1:20, 3:50, 6:15, 8:40, 11:00
STEALING BEAUTY (R)
11:30, 2:05, 4:35, 7:15, 9:50
WELCOME TO THE DOLLHOUSE (R)
8:10, 10:20 PM ONLY
PHENOMENON (PG13)
10:55, 1:30, 4:10, 6:55, 9:45
INDEPENDENCE DAY (PG13)
11:00, 2:00, 4:55, 7:55, 10:50
HUNCHBACK OF NOTRE DAME (G)
11:50, 1:50, 3:50, 6:00

COMING SOON!

SATURDAY, AUGUST 17 • 10 A.M.-10 P.M.

Woodward DREAM CRUISE '96

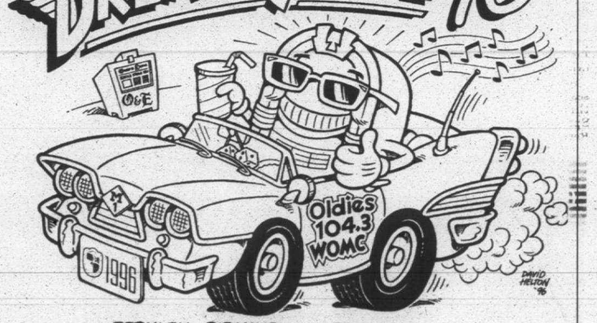

BERKLEY • BIRMINGHAM • FERNDALE
HUNTINGTON WOODS • PLEASANT RIDGE • ROYAL OAK
COUNTY of OAKLAND

- CRUISE UP & DOWN WOODWARD AVENUE FROM 9 MILE TO MAPLE!
- STOP FOR FOOD, FUN AND ENTERTAINMENT AT EACH COMMUNITY!
- SHOP FOR YOUR OFFICIAL '96 WOODWARD DREAM CRUISE STUFF!
- FUN FOR THE ENTIRE FAMILY!

For more information, call (313) 953-2005
or check out our internet site at http://oeonline.dreamcruise.com.
Read the OFFICIAL WOODWARD DREAM CRUISE PROGRAM GUIDE on Thursday, August 15 in your Observer & Eccentric Newspapers & listen to Oldies 104.3 WOMC!

MOVIES

'A Time to Kill' intelligent, explosive courtroom drama

TICKETS PLEASE

JOHN MONAGHAN

Beer-drinking rednecks have raped and brutalized your 10-year-old daughter, leaving her for dead. In similar cases, boys like this have gotten off or at the worst only served 10 years. So you grab an assault rifle and wait at the county courthouse, intent on blowing them away before they even reach trial.

What would you have done? It's the burning question at the heart of "A Time to Kill," an explosive new courtroom drama based on an early John Grisham novel. And while most of us are poised to acquit Carl Lee Hailey after the first ten minutes, the moral questions raised make for one of the more intelligent and gripping movies of the summer.

Matthew McConaughey, a soon-to-be-hot young actor previously seen in small roles in "Dazed and Confused," "Boys on the Side," and the new "Lone Star," plays the crusading defense attorney Jake Brigance. Part of the movie's integrity is that the producers didn't give the role to someone like Keanu Reeves, Tom Cruise, or Woody Harrelson (who was originally slated for the role but yetoed by Grisham).

Jake was approached by Haley the night before the murders, asking if he'd represent him if needed. Though he dismissed it at the time as just talk, Jake admits that he wanted Haley to kill those boys, making him — in his mind at least — an accessory to the crime.

As far as the trial is concerned, the cards are stacked against him. His request that the case be tried outside of the county in which it happened is flatly denied. The district attorney is practically guaranteed an all-white jury if the case stays put.

CHRISTINE LOSS

Courtroom drama: *Kevin Spacey is district attorney Rufus Buckley in Warner Bros.' and Regency Enterprises' searing dramatic thriller, "A Time To Kill."*

The lawyer gets some help from a surprising source: a self-described brilliant young law student played by Sandra Bullock. The fact that Jake's wife and daughter have been sent away brings up another moral dilemma: to cheat or not to cheat.

Courtroom dramas — even the classic "To Kill a Mockingbird" — often comfort us by looking back at how bad things were in the past. "A Time to Kill" takes place in the modern South, depicting the Ku Klux Klan like a sleeping lion ready to pounce when needed.

If the Klan sequences are among the film's more chilling, they also provide its major flaws. For a supposedly smart lawyer, Jake sure acts stupid. The Klan has attempted to blow up his house, terrorized his family and secretary, even took a shot at him on the courthouse steps. So what does he do? He sends his legal assistant off at 3 a.m. to her roadside hotel.

The familiar supporting actors seem more than happy to deliver the often snappy dialogue, reminiscent at times of Hollywood's glory days. Donald and Keifer Sutherland play a drunken lawyer and KKK initiate respectively; Oliver Platt is the jaded divorce attorney who agrees to assist Jake with the case. As the smug D.A. Kevin Spacey sees this high-profile case as a political gift from heaven.

Somebody established the precedent that all courtroom dramas must be at least two-and-a-half hours long and this one's no exception.

It doesn't bother you much until the end, when the Hollywood manipulation techniques start to kick in and Grisham and director Joel Schumacher spend a good twenty minutes practically bully you into crying.

So while it often overstates its case, "A Time to Kill" is an intelligent antidote to the tornadoes, aliens, and government coverups that have dominated the movies this summer.

John Monaghan welcomes your calls and comments. To leave him a voice mail message, dial (313) 953-2047 on a touch-tone phone, mailbox 1866.

SCREEN SCENE

A sampling of what's playing at alternative movie theaters across metro Detroit as reviewed by John Monaghan.

DETROIT SCIENCE CENTER
5020 John R at Warren, Detroit. Call (313) 577-8400 for information and showtimes. (Free with museum admission. $6.50; $4.50 seniors/students)

■ "Titanica." An Omnimax screening that takes you inside the portholes and across sunken decks of the world's most famous shipwreck. Also showing: "Destiny in Space," which shows how humans will live in space in the not-too-distant future.

MAGIC BAG THEATRE
22920 Woodward, Ferndale. Call (810) 544-3030 for information. ($2)

■ "The Bird Cage" (USA - 1996). 9 p.m. July 31. Robin Williams and Nathan Lane play a gay couple trying to throw a straight dinner party in this American remake of the 1978 French farce "La Cage Aux Folles." Gene Hackman and Dianne Weist co-star.

MAIN ART THEATRE
118 N. Main Street at 11 Mile, Royal Oak. Films play through at least Thursday, unless noted otherwise. Call (810) 542-0180 .

■ "Cold Comfort Farm" (Britain - 1996). In this wicked comedy from director John Schlesinger, a sophisticated young Englishwoman in the 1930s suddenly finds herself orphaned and with no fortune.

■ "Stealing Beauty" (Italy - 1996). The story of a 19-year-old American girl whose trip to visit relatives in Italy turns into an eye-opening experience when she meets a variety of odd characters. Directed by Bernardo Bertolucci ("The Last Emperor").

■ "Lone Star" (USA - 1996). John Sayles wrote and directed this subtle, moving drama about a sheriff who must dig deep to solve a 40-year-old murder. What he doesn't count on is that the prime suspect is his late father, a legend in his tiny Texas border town.

■ "Maybe, Maybe Not" (German - 1995). A young man fresh out of a relationship finds himself sought after by a gay friend in this German comedy.

■ "Trainspotting" (Britain - 1995). It was a runaway hit in Britain: the story of five liars, losers, junkies, and thieves on the road to self-destruction in modern-day Edinburgh. This one's directed by Danny Boyle, who made the clever "Shallow Grave." Starts Friday.

MICHIGAN THEATRE
606 Liberty, Ann Arbor. Call (313) 668-8397 for information. ($5; $4 students/seniors)

■ "The Horseman on the Roof" (France - 1995). Through July 28 (call for showtimes). A romantic adventure set in 1832, based on the classic French novel by Jean Giono, about an officer and a woman who together face an unrelenting epidemic. Juliette Binoche ("Red") and Olivier Martinez star.

■ "Antonia's Line" (Denmark - 1995). July 26 - 31 (call for showtimes). On the day she suspects will be her last, a 90-year-old woman gathers three generations of women in a celebration of life and memory. Director Marleen Gorris depicts the way a lifetime of seemingly ordinary events can have a profound impact.

■ "The World's Best Commercials." July 26 - 30 (call for showtimes). Every year the Cannes Film Festival gathers up the year's most creative commercials spots. This 1995 collection includes familiar American entries like the Budweiser frogs to surreal Smirnoff ads and a public service announcement about sexual harassment.

■ "The Wizard of Oz" (USA - 1939). 3 p.m. July 27; 2:30 p.m. July 28. Judy Garland is off to see the Wizard again in a screening of the MGM family classic.

■ "Dead Man" (USA - 1996). 9 p.m. July 30 - 31. Jim Jarmusch's dreamlike story of a man's (Johnny Depp) spiritual journey through the black-and-white landscape of the American west is one of the year's most trying and wonderful films. A treat for the patient filmgoer.

REDFORD THEATRE
17360 Lahser at Grand River, Detroit. Call (313) 537-2560 for information. ($2.50)

■ "Moon Over Miami" (USA - 1941). 8 p.m. July 26; 2 p.m. & 8 p.m. July 27 (organ overture begins a half hour before showtime). When Betty Grable and friends go fortune-hunting in Miami, they came up with more than they bargained for in this musical romance. Robert Cummings and Don Ameche co-star.

STATE THEATRE
2115 Woodward, Detroit. Call (313) 961-5450 for information. ($1)

■ "Natural Born Killers" (USA - 1994). 9 p.m. July 29. Quentin Tarantino wrote the script but disowned it after director Stone botched it with his own over-the-top style. Woody Harrelson and Juliette Lewis play a modern Bonnie-and-Clyde in this blood-soaked examination of violence and the media.

LIAM LONGMAN/MIRAMAX FILMS

Drama: *Ewan McGregor as Renton (left to right), and Johnny Lee Miller as Sick Boy in Danny Boyle's "Trainspotting."*

'Multiplicity' is the solution for busy O&E readers

BY KEELY WYGONIK
STAFF WRITER

We could all use a little help finishing our "To Do" list. With his work, family and personal needs all screaming for his attention, Doug Kinney, portrayed by Michael Keaton, becomes the ultimate split personality by having himself cloned in "Multiplicity" now playing at metro Detroit movie theaters.

Readers told us why they need a clone in exchange for a "Multiplicity" T-shirt. The first 25 readers to respond received shirts. Here are some of their responses:

• "Boy, if I could only clone myself. I would need so many different ones," wrote Diane Scott of Farmington Hills. "Well, for starters, I would need one to come to work and do my job, then I would want one to stay in my house to keep it neat and clean for when I came home to rest. I would also like to have another clone to pass for the real me on weekends so I can go up north with my hubby of 36 years and get away from all my kids and grandkids. Then they would think I was being very attentive to them."

• Janet Rechkemmer of Farmington wrote, "I don't need a clone of myself now, but I'm sure one would help out in approximately six weeks. I am expecting my first child in mid-August and will be quitting my job to raise the baby. I really like my job, and if the clone could keep working, I could keep in contact with my work friends and stay current at work. The paycheck would help too! The clone could help me out with cooking and cleaning when she got home from work also.

• "I work full time and like many other people have a very hectic schedule," wrote Cathi Russell of Redford. "I am a divorced single parent with one child, but between work and our other activities, I never have any time to do the much needed work around my house. We run every night after work with Cub Scouts, softball, meetings, doctors, school activities, etc. There are so many things that need to be done around my house that I just keep putting them off because I never have the time. If I had a clone life would be much easier and all those things I never have time to do would get done."

• "With three kids, a full-time job outside the home, a kitty and a hubby, I probably need several clones just to get more than 15 minutes for myself," wrote Mrs. J. Rayford of Livonia, who added, "this story would be longer, but I don't have the time!"

• "I would like to have two clones," wrote Bernice Del of Livonia. "One to do volunteer work, one to do all the never-ending household chores, and then I could do all the fun things like reading, visiting, lounging, playing games, and much more. That would be my daydream, if I had the time."

• "It would be a dream come true to have a clone," wrote Betty Taylor of Geneva, New York. "My schedule is so busy, I need more than 24 hours in a day. My home is in New York, but I go back and forth to Livonia for work. Sometimes the traveling gets to be hectic, and I'm needed in two places at the same time. My clone could be the one who goes back and forth, and I could slow down."

STEPHEN VAUGHAN/COMPUTER ARTIST: DAN MADSEN

Cloning around: Michael Keaton stars as (left to right), Clone Number Two, Three and Four in Columbia Pictures' comedy "Multiplicity."

Win tickets to 'Kansas City'

Be one of the first six readers to correctly name five of Robert Altman's films to win two tickets to a premiere screening of the new Robert Altman film, "Kansas City," 6:30 p.m. Sunday, Aug. 4, at the Michigan Theatre, 603 E. Liberty in Ann Arbor.

Send or fax entries to: Keely Wygonik, Entertainment Editor, Observer & Eccentric Newspapers, Inc., 36251 Schoolcraft, Livonia, MI 48150. To fax, call (313) 591-7279.

After the screening, reserved seating patrons will be escorted through a secret exit, to a Speakeasy Soiree at Zanzibar Restaurant. Inside, the 1930s jazz club atmosphere will continue with live jazz, appetizers and cocktails, giving patrons a chance to mingle with celebrity guests.General admission tickets to the premiere screening, to benefit the University of Michigan's Program in Film and Video Studies, and the Michigan Theatre, are $12.50 per person. Premiere Reserved Seating (which includes admission to the Speakeasy Soiree) are $25 per person. Call Michigan Theatre, (313) 668-TIME or Ticketmaster (810) 645-6666.Tickets can also be purchased at Schoolkids' Records, 523 E. Liberty in downtown Ann Arbor.

THEATER

Dearborn Theatre Guild shines in musical revue

Dearborn Theatre Guild presents "Let Freedom Sing (And Dance!), a 1940s musical revue, 8 p.m. Friday, Saturday & Sunday, July 26-28, 21730 Madison, (near the southeast corner of Monroe and Outer Drive) Dearborn. Tickets $10, call (313) 561-TKTS.

BY TAMI TARACCHI
SPECIAL WRITER

When the Dearborn Players Guild said they were going to sing and dance this summer, they sure meant it! "Let Freedom Sing (And Dance!) is an original 1940s-style musical revue created and co-directed by the talented team of Valerie Mangrum and Brian Townsend. Loaded with familiar 1940s musical hits, toe-tapping dance routines, and lots of comedy, the show is a classic!

The year is 1943, and troops on Babelthuap Island are anxious for some entertainment. There is only one problem — the show's performers have lost their band, their music, and most of their costumes in their disastrous voyage to the island. Yet, the show must go on! Using what few resources they can find, the radio regulars and guest entertainers find some uproarious ways to "Let Freedom Sing (And Dance!)

Be prepared for interactive theater as you are seated amongst the troops in the audience while the show takes place on stage. As you will soon find out, the troops have lots of energy! They holler cat-calls on stage, wrestle to make their way on stage when volunteers are needed, and are continually scolded by their commanding sergeant, played by the very funny Phil Paonessa.

Valerie Mangrum and Brian Townsend not only created and co-directed "Let Freedom Sing (And Dance!), they are also the show's stars, Doris and Max. As Doris and Max, they act as emcees, introducing each act, performing their own musical numbers, and in between it all, falling in love with one another.

Expect to hear some powerful singing from Annette Hissong who plays Mabel. "Hoofa," played by Paul Bond, is charming as the light-footed dancer, and Doris' ex-vaudeville partner during U.S.O. The all-smiles performances by the pin-up girls, played by Cindy Yantis, Marcen Mitchell and Emily Mooney, is purely authentic, and Brooke Andres is hysterical as the spoiled Shirley Temple-like child star, Susie Blinks.

Don't be surprised if you find yourself singing along as you recognize the many classic 1940s hits including "Heat Wave," "Boogie Woogie Bugle Boy," "Friendship," and "Ac-cen-tchu-ate The Positive." You'll love the strong vocals of Tony Lawry, who plays Wing Nut, singing, "Oh, How I Hate To Get Up In The Morning."

Act 1 ends with a version of "God Bless America" that may even send a chill down your spine!

"Let Freedom Sing (And Dance!) has it all: comedy, romance, drama, and even some action. it will take you back to the days of World War II, even if you weren't around then. With a cast of 32 talented performers, "Let Freedom Sing (And Dance!) is an evening you won't soon forget.

'The Diviners' excellent drama

Kelly Boczek turns in a splendid performance as Buddy's sister, Jennie Mae, who also has eyes for the preacher man.

The Theatre Guild presents "The Diviners" 8 p.m. Friday & Saturday, July 26-27; 2 p.m. Sunday, July 28, 15138 Beech Daly, Redford. Tickets $9 adults, $7 senior citizens, call (313) 531-0554.

BY BOB WEIBEL
SPECIAL WRITER

Call it Lady Luck or fate, it seems that some people have an intuitiveness to make good choices. Others might think it's divine enlightenment. But how would they explain tragic events in the lives of godly people?

These are the imponderables examined in The Theatre Guild's excellent drama, "The Diviners." The play is directed by Christopher Bremer. Set in rural Indiana during the Depression, the show focuses on the relationship that develops between an emotionally disturbed young man with a unique "gift" and a stranger who comes to town looking for work.

David Baca gives a fully textured performance as, Buddy, a child-like young man terrified of water because his mother drowned in a lake. He bellows tortured screams when anyone attempts to wash him. Yet he has an uncanny intuitiveness to foretell thunderstorms and point out the best locations to drill for water.

John Paulina is likewise very good as the conflicted, C.C. Showers, a preacher from Kentucky who has decided to give up the ministry. He takes a job with Buddy's father, and although no longer a preacher, he attempts to minister to Buddy's needs by treating him as an equal — not as a mentally impaired child.

Trouble is, the townspeople want him to be a preacher again and cure the boy. Goldie, a waitress, played with flair by Karen Foran, proclaims, "You don't pray, you don't eat." Philomena Conti gives a convincing performance as Norma who believes God sent him here because "he's got the spirit." Her pubescent niece, Darlene, played engagingly by Carey Johnson, likewise agrees the preacher man has got what it takes. Only she's thinking in terms of the nearest bed.

Kelly Boczek turns in a splendid performance as Buddy's sister, Jennie Mae, who also has eyes for the preacher man. And Dale Van Dorp is compelling as Buddy's pragmatic father, Ferris. At times rough-hewn, sometimes stern and always very natural, Van Dorp gives a most sympathetic performance of a man coping with family misfortune.

Also turning in a most natural performance is Bill Mackenzie, as the wise, old philosophical farmer, Basil. He hardly seems to be acting with lines like, "The banks cannot hurt you, they're closed."

Lisa Andres scores as Luella, who believes there is nothing to Buddy's predicting abilities. While Marc Rosati and William Tebo contribute comedy relief as they practice how to romance the girls.

In the end though, the dark cloud of tragedy empties more pain and suffering the compassion and good intentions of the preacher to overcome Buddy's fear are not rewarded. It seems that the child-like mind of Buddy somehow had good reason to fear the water — the same water he could predict with uncanny accuracy. No amount of wisdom it seems can ever explain the vagaries of life.

LOOKING FOR PERSONAL SCENE? YOU'LL FIND IT IN TODAY'S NEW HOMES SECTION

ANDREW LLOYD WEBBER'S
4 SHOWS ONLY! TICKETS ONLY $16 / $14
EVITA
starring
Stephanie Myre Daniel C. Cooney
Matthew Karrel John Sartor Brooke Andres
Louis E. Schmidt Auditorium
20155 Middlebelt Rd., Livonia, MI
AUGUST 22, 23, 24 & 25th
"In terrific support, Cooney is a tough, snide Che soaring magisterially to his head voice in 'The Money Kept Rolling In'!" Alvin Clein - New York Times
"Cooney's sardonically agile Che is superbly given!" Clive Barnes - New York Post
Tickets Are On Sale Now!!
For Tickets Or Ticket Information, Call: (313) 425-5782
To Charge Tickets by Phone, Call TICKETMASTER at (810) 645-6666

GUN AND KNIFE SHOW
SUPER DEALS ON AMMO!
JULY 26-27-28
FRI 10-9 • SAT 9-9 • SUN 9-6
GREAT SELECTION OF
•Handguns •Rifles •Ammo •Safes •Shotguns •Knives
•Military Surplus •Hunting Supplies •Plus Much More!
Friday Is Set-Up Day. Come Early For Your Best Deals!
Not All Dealers Participate On Fridays.
UPCOMING EVENT: SPORTS CARD SHOW (AUGUST 9-10-11)
FREE FRIDAY ADMISSION TO THE TRADE CENTER
With This Coupon FRIDAY JULY 26TH ONLY OE
Gibraltar TRADE CENTER, INC.
I-75 & EUREKA RD. (EXIT 36) TAYLOR • 313-287-2000

ENDS SATURDAY!
"BIG BROADWAY FLASH AND RAZZLE DAZZLE. AN UTTER TREAT!" —Bruce Martin, Ann Arbor News
CALL TICKETMASTER NOW: (810) 645-6666
Tickets also available at the Masonic and Fisher Theatre box offices and all Ticketmaster outlets
Great Discounts Available for Groups of 20 or more: Call Amy (313) 871-1132
Miss Saigon
THE CLASSIC LOVE STORY OF OUR TIME
© Chrysler Series at Masonic Temple Theatre, Detroit

Heslop's
21st ANNIVERSARY S·A·L·E
Take an Additional 20% Off
Heslop's Everyday Low Prices on Most Dinnerware, Stemware, Flatware, and Giftware!
Now is the time to refresh your tableware collection. Or reacquaint yourself with Heslop's distinctive giftware.
Come to Heslop's Anniversary Sale and discover substantial savings on such famous brand names as Atlantis, Block, Christian Dior, Cristal J.G. Durand, Dansk, Fitz & Floyd, Gorham, Lenox, Mikasa, Nikko, Noritake, Oneida, Pickard, Reed & Barton, Rosenthal, Royal Doulton, Royal Worcester, Sasaki, Spode, Towle, and Villeroy & Boch.
Sale does not include previously marked down merchandise. Select manufacturers' patterns are excluded. Please ask a sales person for details.
SAVE 20%
THURSDAY, JULY 18–SUNDAY, JULY 28
Introduce the Bride-to-Be to Heslop's Bridal Registry–The Bridal Registry of Choice.
Metro Detroit:
Eastlake Commons, Sterling Heights • (810) 247-8111 (On corner of Hall Road and Hayes Road)
Macomb Mall, Roseville • (810) 293-5461
Meadowbrook Village Mall, Rochester • (810) 375-0823
Merri-Five Plaza, Livonia • (313) 522-1850 (On corner of Five Mile and Merriman)
Novi Town Center, Novi • (810) 349-8090
Oakland Mall, Troy • (810) 589-1433
Orchard Mall, West Bloomfield • (810) 737-8080 (Orchard Lake and 15 Mile)
The Heights, Dearborn Heights • (313) 274-8200 (Ford Road between Inkster and Beech Daly)
Outstate:
Breton Village Mall, Grand Rapids • (616) 957-2145 (Breton Rd. and Burton Rd.) Open Sundays!
Colonnade, Ann Arbor • (313) 761-1002 (On Eisenhower Pkwy., west of Briarwood Mall)
Meridian Mall, Okemos • (517) 349-4008

EDDIE RABBITT CONCERT PLUS FIREWORKS
JULY 28 - 8 P.M.
Marshbank Park - Hiller Rd. North of Commerce Rd. West Bloomfield
$5 Admission per person at gate Gate opens 5 p.m.
810-334-5660

HILLTOP GOLF COURSE
WEEKEND GOLF SPECIAL
18 HOLES WITH CART
$32 Exp 7/31/96 $25
10am - 2pm 2pm - 5pm
Reservations Required
(313) 453-9800
Price is per person. Not valid for tournaments, leagues or outings.

COMPUTERIZE Inc.
IBM COMPATIBLE COMPUTERS
CD ROM 6X-$75 8X-$125
ADULT CD ROMS IN STOCK
WE BEAT ALL PRICES!
AMD K5-75 $900
CYRIX P-150 $1200
PENTIUM-100 $1000
PENTIUM-75 $950
PENTIUM-133 $1150
PENTIUM-120 $1050
PENTIUM-166 $1400
PENTIUM-150 $1250
MULTIMEDIA STARTING AT $175 CALL
15076 MIDDLEBELT, LIVONIA
313-427-0102
Mon.-Fri., 10-8 • Sat., 10-6 • Closed Sun

STREET SCENE

Diablos edge into national music scene

BY CHRISTINA FUOCO
STAFF WRITER

From the outside, the Bear's Den looks inconspicuous with its yellow awning and brown brick, nestled within "downtown" Berkley. On Sundays, however, it's anything but inconspicuous.

Inside, fans are dancing on chairs and the floor, or standing on their toes to get a glimpse of one of the Detroit-area's hot up and coming bands, the funk/blues outfit the Howling Diablos.

Within the past few years, the Howling Diablos have built up a following by playing around town relentlessly. Now it's starting to pay off.

The Howling Diablos captured the attention of Nick Butsicaris, a vice president at the powerhouse William Morris Agency in New York, after his former DMA booking agency partner and current Diablos manager Dave Leone took him to see the band. Butsicaris, a former Allen Park resident who goes by the name Nick Caris professionally, set up two showcases for the band in New York. He was so impressed that he booked the Diablos to open for the Scorpions and Alice Cooper on their Midwest leg of their summer tour. Butsicaris also works with the Eagles, Lollapalooza, Collective Soul, Neil Young, Sheryl Crow, Pearl Jam, Soundgarden, Rage Against the Machine, the Gin Blossoms and the Goo Goo Dolls, among others.

"They kicked (butt)," Butsicaris said about the New York shows, one of which included fellow Michigandere The Verve Pipe. "Everyone went crazy for them. We needed opening acts (for the tour) so I gave the Midwestern dates to the Howling Diablos."

By the time the Diablos, Alice Cooper and Scorpions show hits Pine Knob tonight, they will have played for crowds in Indianapolis, Chicago, Columbus, Cleveland and Cincinnati. Tickets for tonight's show, which starts at 7:30 p.m., are $25 pavilion and $12.50 lawn. For more information, call (810) 377-0100.

"It's like a cool bill at the drive-in," said Howling Diablos singer Martin "Tino" Gross of Royal Oak. "You see the first movie's 'Easy Rider' and then the second movie's "Frankenstein,' and the third one is 'Das Boot.' "

"It's rare to be on something like that without a record deal. They're treating us as good as we could possibly hope. A lot of times, if you're third on the bill you're just kind of left to flounder. But they're treating us great."

After five years together, the Howling Diablos have finally found their niche. Their blend of funk, hip-hop and blues, as well as Gross's laid-back yet charismatic stage presence, have attracted guest players like rapper Kid Rock, the Black Crowes' Eddie Harsch, and bluesman Robert Bradley to the Bears Den. Former members include Sponge lead singer Vinnie Dombroski and Jeff Fowlkes of Bradley's Blackwater Surprise, both on drums.

"That's turned into a great thing for us. It's been a place where we can experiment a lot, find out what works and what doesn't work. It's a place where people can see us all the time. We've pretty much built a core following out of that bar. It's been really off the hook up there for over a year now. It's just total musical excitement. There's great vibes in there too," Gross explained.

The collaboration between the Diablos and Kid Rock (whose real name is Bob Ritchie) has paid off personally and professionally for Gross.

"He's become one of my best friends. Basically, we're a rock 'n' roll band but we've got a lot of funk. When you have a funk thing goin' on , you're dealing with rhythm. A rapper, for example, can fall right in with that. It was just kind of a natural hook-up."

Although record labels are watching the Howling Diablos, the band is planning on releasing a live album on Kid Rock's Top Dog Records in the fall.

"We want to come out with a real street-level underground thing. That's all we concentrate on. Let me just say this, I'm sure we'll get signed one day. It's gonna happen in the right way for us. We'll have our own vibe and fan base happening. A record label will step in and help us do what we're already doing. ... All I concentrate on are the fans in front of me. The live thing. Those are the people we care about."

Besides the Bears Den on Sundays, the Howling Diablos will also perform at 7:45 p.m. Friday, July 26, as part of Rochester's Dancin' in the Streets series, at Walnut and West Fourth streets; From 2-3 p.m. Saturday, July 27, at the WRIF/Budweiser Rock 'n' Blues Festival at Greenmead Park in Livonia. For more information about the Howling Diablos, visit their web site at http://www.user.aol.com/HowlingDs or write them via e-mail at HowlingDs@aol.com.

Making their mark: *The Howling Diablos play the WRIF/Budweiser Rock 'n' Blues Festival at Greemead Park (Newburgh at 8 Mile Road) in Livonia on Saturday, July 27, with Black Market, InDrama, Mimi Harris and the Snakes, Mudpuppy, Robert Noll, Corey Stevens and Texas Flood, Humble Pie and Edgar Winter. The show, which runs from noon-11 p.m., is free.*

Orange 9mm gets great vibes

CHRISTINA FUOCO

"Great vibe" are two words that frequently come up during a conversation with Orange 9 mm drummer and former Detroiter Matthew Cross.

There was a "great vibe" during the recording of the band's latest album "Tragic," with its label Atlantic Records, and with its tour with labelmates Clutch. Orange 9 mm's latest album even has, dare we say, a happy pop element.

Has Orange 9 mm gotten over the hellfire murder rock of its debut "Driver Not Included" (East West)?

"We wanted to be able to experiment more with dynamics," Cross said via telephone from his manager's office in New York. "The songs ended up having (variety). I'm not (mad) 24 hours a day. You're angry, you're depressed, you're sad, maybe even happy at some points. There's all sorts of different emotions on 'Tragic.' "

"If the record is one big blasting wall of noisy guitar, you're not communicating any emotion other than that. ... We want to be a great rock band. In order to do that you have to be able to move forward with different styles and expressions. Music is all about emotion. If you're only expressing one it's boring."

"Tragic" certainly isn't boring. From the opening track "Fire in the Hole," singer Chaka Malik grabs listeners by the throat and throws them around like an angry pit bull straight through to appropriately titled closing song "Kiss It Goodbye."

Besides Orange 9mm's trademark sultry guitars and tribal drums, hip-hop, acoustic guitars, and dobro blues-style guitars are thrown into the hard alternative rock mix that made "Driver Not Included" one of the albums to buy in 1995. Orange 9mm performs as part of the "Big Phat Tour" with Clutch, the Misfits, Anthrax, Cannibal Corpse, Life of Agony, Fu Manchu and Core, t 2 p.m. Sunday, July 28, at Phoenix Plaza Amphitheatre, 10 Water St., Pontiac. Tickets $15 in advance. Call (810) 335-8100 or (810) 645-6666.

Largest Selection in Michigan
RICH FURS Dittrich Since 1893
Detroit 873-8300 Bloomfield Hills 642-3000

PREVIOUSLY OWNED HIGH QUALITY FURNITURE AND DECORATIVE ACCESSORIES
WANTED
• Bedroom Sets • Dining Room Sets • Wall Units • Sofas • Tables • Chairs • Curios • Lamps • Chandeliers • Oil Paintings • Prints • Crystal • Silver • Clocks • Mirrors • Collectibles*
FOR RE-SALE TO DISCRIMINATING BUYERS
PROTECT YOUR PRIVACY
AVOID THE HASSLE, WE'LL DISPLAY IT IN OUR SHOWROOM, ADVERTISE AND SELL IT FOR YOU. PICK UP AVAILABLE.
84769 GRAND RIVER FARMINGTON
HOURS: EVERYDAY 10 am-6 pm Sun. 12-4 pm
Re-Sell-It ESTATE SALES
CALL (810) 478-SELL FOR DETAILS
Serving You SINCE 1981

Attend a FREE Kaplan Seminar.
LSAT GMAT GRE
Thinking about going to Law School, Business School, or Graduate School?
Find out:
• The inside scoop on Admissions.
• What to expect on test day.
• Some of KAPLAN's score raising secrets.
Join us at the Southfield KAPLAN Center
LSAT - Law School Wednesday, July 24 6:00 - 8:00pm
GMAT - Business School Wednesday, August 7 6:30 - 8:00pm
GRE - Graduate School Monday, July 22 6:00 - 8:00pm
Space is limited, so call to reserve your seat today.
KAPLAN 1-800-KAP-TEST
E-mail: info@kaplan.com America Online: keyword "kaplan" World Wide Web: http://www.kaplan.com

The Ultimate Showroom.
Ameritech
1996-97 PagesPlus Yellow Pages Metropolitan Detroit West-Northwest Area
NEW AUTO GUIDE INSIDE
Your Ameritech Yellow Pages is here. And if you're looking to buy a car, it couldn't have come at a better time. Now inside there's a great new Automotive Guide, with pricing and feature information on over 200 car and truck makes and models via Custom Connect.℠
See Page 2 for a list of new shopping features. Check out Ameritech's new Golf Guide, Internet Guide and more. There's no easier way to find all the information you need.
Just think of us as your information superhighway.
Ameritech
YOUR LINK TO BETTER COMMUNICATION®
Guides available in select Detroit Metro area directories. *Local phone charges may apply, information is free.
©1996 Ameritech Corp.

DINING

Woody's Diner is hot in trendy Royal Oak

BY CHRISTINA FUOCO
STAFF WRITER

Woody's Diner

Where: 208 W. Fifth St., in downtown Royal Oak.

Hours: 11 a.m. to 2 a.m. Mondays through Saturdays, and noon to 1 a.m. Sundays.

More: Woody's accepts all major credit cards (Visa, American Express, Mastercard) except for Discover. For more information, call (810) 543-6911.

Larry Payne had a hunch 12 years ago that if he opened a restaurant in Royal Oak it would be successful.

He was right about the city that is now a bustling center of nightclubs, art galleries, restaurants and pool halls. A Royal Oak native, Payne transformed Duggan's Irish Pub on Woodward Avenue from a 90-seat bar to a 250-seat restaurant that specializes in Big Chief hamburgers. In July 1995, he opened Payne's Woodward Inn down the street from Duggan's. His third restaurant Woody's Diner, which opened May 1, has become the hot spot for twentysomethings at night and a popular family restaurant during the day.

"Royal Oak is so busy down here. We've been on Woodward for quite a long time. We wanted to get involved in the different areas of Royal Oak. We're trying to get more of an upscale type of crowd," Payne explained about his move into downtown Royal Oak from the Woodward corridor.

So far, he said, he's "real happy" with his clientele. Musicians and celebrities who visit the Detroit area, as well as Detroit Red Wings like Darren McCarty make Woody's one of their regular stops.

The three-floor restaurant, on the site formerly occupied by Chin's jewelry store, with chef Jeff LaPointe (Charley's Crab) serves up the famous Big Chief burger as well as a full menu of rotisserie chicken and turkey, big salads that rival Elaine's favorites on "Seinfeld," sandwiches, pizzas and nachos. If customers don't like Woody's pizzas, well then they can make it themselves.

"We have a make-your-own-pizza bar and make-your-own nachos. We'll give you the crust, you can put everything you want on it. Put it back in the (kitchen) window and go back to your table. Ten minutes later you have your pizza," Payne explained.

Payne describes Woody's as "quite a different place" built similarly to Duggan's. The three floors, each of which has 24 beer taps, have different themes to it. The wood-paneled main floor is what Payne calls "the train floor."

"We'll have a train going all the way around (the main floor) since we're right next to the railroad tracks. We'll have crossing lights that Grand Trunk donated that will be turned on when the trains go by. We're also going to offer drink or food specials," Payne said.

From the main floor, customers can hire rickshaws to drive them around the city. The second floor is similar to Duggan's with pool tables and floor-to-ceiling windows, while the third floor is a roof-top bar that offers a nice view of downtown Royal Oak. The first and second floors have juke boxes and big-screen televisions.

Payne has made his 16-year restaurant career a family affair. He and his wife, Carol, built and opened the Long Branch Saloon in Oxford in 1980. He sold in 1984, soon after Carol died, to tap into Royal Oak's burgeoning market with Duggan's. His son, Larry Payne Jr., 29, is the bookkeeper for all three restaurants.

"He bought into this with his hard-earned money. No free ride for him. He paid his way," Payne Sr. said with a smile while his son washed the roof. "He hits every place every day. He works seven days a week. Just like his dad, he's learned to work hard."

Payne Sr.'s sisters Dottie and Gail are his partners in Payne's Woodward Inn, formerly Pub 1881, and his other sister, Patty, is a manager. Payne's sells Susie Q fish and chips from the former restaurant of the same name, and the restaurant is working on acquiring the rights to the pizza recipe from Mario's Pizza, another place on Woodward Avenue that closed years ago.

"We have about 176 employees for three places. We're not quite a Mr. B's yet, but we're working on it," Payne said.

The 53-year-old Oxford resident, who also has two daughters, Donna, 34, and Susie, 30, is looking at a new restaurant in north Oakland County.

"In the old days I had a friend that owned a restaurant and I thought it would be a great life. Then I found out it would be a lot of work. It took me awhile after going from Long Branch to finally figuring out how to run a restaurant. There's no magic just long hours and hard work."

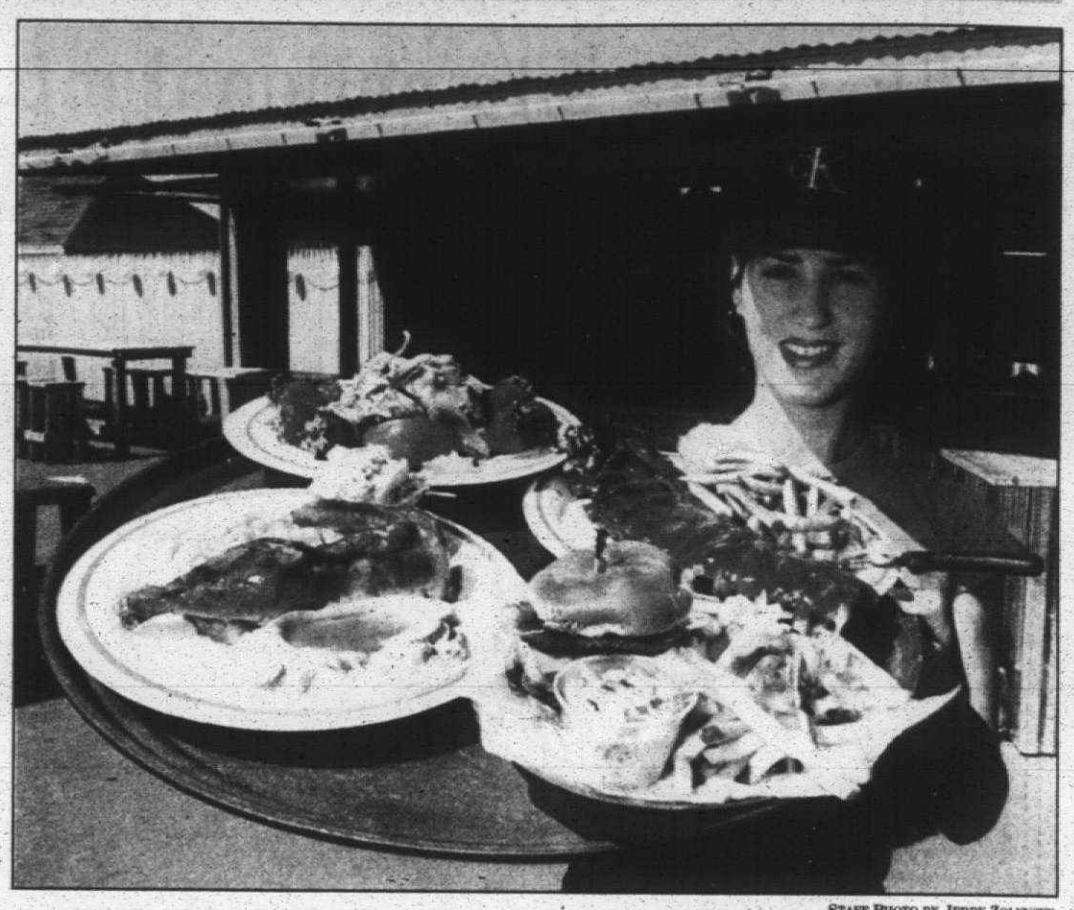

STAFF PHOTO BY JERRY ZOLYNSKY.

A platter full: *Jennifer Work holds a slab of ribs, rotisserie chicken, the Big Chief Burger and a chicken salad dinner on the roof at Woody's in Royal Oak.*

RESTAURANT SPECIALS

Send information about special dinners, new restaurants, restaurant renovations, restaurant anniversaries, and menu changes for consideration in Restaurant Specials to: Keely Wygonik, Taste/Entertainment editor, Observer & Eccentric Newspapers, Inc., 36251 Schoolcraft, Livonia, MI 48150. Or fax information to (313) 591-7279.

WINE TASTINGS/DINNERS

• Vic's World Class Market

Domestic Beer Tasting 6-9 p.m. Thursday, July 25; French Wine & Cheese Tasting, 11 a.m. to 3 p.m. Saturday, July 27; Vic's 1950s Tailgate Party, noon to 10 p.m. Sunday, July 28, 42875 Grand River, Novi, 6-9 p.m., (810) 305-7333.

• Genitti's Hole-in-the-Wall

Celebrating 25th anniversary during July. Offering dinner theater for $25 per person. Genitti's has added a new outdoor cafe, the marketplace offers Christmas year round. The restaurant is at 108 E. Main Street, Northville, (810) 349-0522.

• The Lark

A wood-grilled Brazilian Barbecued Dinner, 7 p.m. Monday or Tuesday, July 29-30, 6430 Farmington Road, West Bloomfield. Cost is $75 per person, not including other beverages, tax or gratuity. Menu includes barbecued baby spareribs, leg of lamb, and beef tenderloin, Brazilian rice, black beans with garnishes. Latin rhythms will be provided by Heidi Hepler and Michele Ramo. Call (810) 661-4466

• Pike Street Restaurant

Pacific West Coast Dinner 6:30 p.m. Monday, July 29, 18 West Pike Street, Pontiac, $47.50 per person, excluding beverages, tax and gratuity, call (810) 334-7878. Five course theme dinner with optional wine package inspired by California, Washington State, Hawaii and more. Menu features Charred Ahi Tuna with Wasabi Sauce and Crispy Ginger Chips, Watercress Salad with Citrus Oil, and Roast Loin of Lamb.

•Al's Copper Mug of Walled Lake

Tent Party & Fund-raiser 2-10 p.m. Sunday, Aug. 4, co-hosted with WRIF 101 F.M. must be 21 years old or older, music by Playground, beer, Italian sausage, Chicago dogs and Hamburgers. To benefit Amanda, a second grader who has not been able to attend school all the time because of an illness. Amanda's dream has been to be able to go to Disney World. Because her mother's resources are limited, Al's Copper Mug &WRIF would like to help raise money to make Amanda's dream come true. Amanda's condition can change for the worse at any time so time is limited. Call (810) 624-9659 for details.

• Trattoria Bruschetta

Restaurant at Novi and 12 Mile Roads, inside the Hotel Baronette, on the perimeter of Twelve Oaks Mall, Novi, offers a Chef's Table. Chef Frank Turner invites guests into his kitchen every Friday and Saturday evening where they can watch Turner and his staff prepare fresh Italian dishes. Chef's Table guests may dine from Trattoria's regular menu or be surprised with a chef's choice, five-course Italian Feast. Seatings at 6:30 p.m. and 8:30 p.m. Reservations required seven days in advance. Prices for the five-course Italian Feast begin at $40 per person. (810) 305-5210

• Pike's Street

A Late Summer Night 7 p.m. Monday, Aug. 19, to introduce the captain of the Culinary Team Randy Emert as the new executive chef and Brian McNamara as the new general manager. Cocktails, hors d'oeuvres, music. Tickets $25 per person, portion of proceeds go to Lighthouse, a foundation for abused children. The restaurant is at 18 W. Pike Street, Pontiac, (313) 334-7878.

DINNER THEATER

• "Just Be Patient," 7 p.m. Fridays and 6 p.m. Saturdays, **Genitti's Hole-In-The-Wall** – 108 E. Main, Northville, (810) 349-0522, seven course meal along with show. "Just Be Patient," is a musical comedy spin-off from the hit TV series "E.R." Laugh with the characters as they involve the audience.

• **Al the Only** is appearing with magic at your table, 7-9 p.m. Wednesdays at Kiernan's Steak House, 21931 Michigan Ave., Dearborn (313) 565-8975 and 6:30-8:30 p.m. Saturdays at Wagon Wheel Salon, 2950 Rochester Road, Troy (810) 689-8194.

MENUS

• Chuck Muer's Seafood Tavern

Summer lite menu in July features Croissant sandwiches, combination salad plate, Vidalia Onion, Pineapple and Gorgonzola Salad with Michigan tomatoes and Balsamic Vinegar, Chicken Caesar Sandwich, Bistro Chicken Sandwich, Angel Hair Pasta, and Fruit Plate/Sunshine Coupe, 5656 W. Maple, West Bloomfield, (810) 851-2251.

APPOINTMENTS

• Jake's on the Lake, 4105 Orchard Lake Road, (at Orchard Lake Road and Pontiac Trail) Orchard Lake, (810) 851-8888, has named Louis "Mickey" Shatrau as its new executive chef. Most recently, he was the executive chef at Whispering Pines Country Club in Pickney, and spent six years on the culinary staff at Opus One in downtown Detroit, and worked at the Gandy Dancer in Ann Arbor.

Chef Mickey, 31, is a graduate of the Culinary Institute of America in Hyde Park, N.Y. He spent several years studying with and working under some of the best American and European chefs on the East Coast including Chef Jean Louis at Restaurant Jean Louis in Greenwich, CT

CIGAR DINNERS:

• Mon-Jin Lau

Wok & Temptations, Cigar & Libations dinner co-hosted with Churchills & Merchant's Warehouse, 6:30 p.m. Monday, Aug. 5, Mon-Jin Lau, 1515 E. Maple Road, Troy. Cost $75 per person, in advance. Call (810) 689-2332 for reservations/information.

•Gratzi

The theme is Italian at a cigar dinner Aug. 12 beginning at 6:30 p.m. The event will be held on Gratzi's patio on Main Street in Ann Arbor, weather permitting and feature fine Italian wines, a multi-course Italian dinner and cigars. The cost is $75 per person. Reservations, call (313) 663-5555 or (313) 668-6062.

•Excalibur

The Southfield restaurant will host its third Cigar Smoke and Dinner. Fine premium cigars will be supplied by Churchills. Tickets are $175 per person and include a gourmet meal, wines and cigars and a chance to win a bottle of Louis XIII in a Baccarat Crystal Decanter. For information, call 810-358-3355.

DON PEDRO'S
24366 Grand River
(3 blocks W. of Telegraph)
OPEN 7 DAYS 537-1450
Margaritas Sun. & Wed. 1.25
Kiddie Menu drink included 2.95
HAPPY HOUR 3-6
LUNCH SPECIALS 3.29
½ OFF DINNER
Buy 1 dinner, 2nd meal of equal or lesser value 1/2 price.
Also excludes Alcoholic Beverages. Dine-In Only. With Coupon. Not Valid With Any Other Offer. Expires 8/1/96
MEXICAN SAMPLER FOR TWO
Includes: Steak Fajita, 2 Tacos, Cheese Enchilada, El Padre, Burrito, Tostada, Beans & Rice
$10.95 Save $4
Dine-In • Coupon Expires 8-1/96. Not Valid with any other offer.

Buddy's PIZZA
Take it easy
Leave Your Meal Planning to Buddy's
Parties Welcome 15 to 100 - Call for Reservations -
LIVONIA
33605 Plymouth Rd. (West of Farmington Rd.)
(313) 261-3550
Other Buddy's Locations
FARMINGTON 31646 Northwestern Hwy. (Corner of Middlebelt) (810) 855-4600
WATERFORD 4370 Highland Rd. (M-59) (Corner of Pontiac Lake Rd.) (810) 683-3636
ROYAL OAK 4264 N. Woodward (Just North of 13 Mile) (810) 549-8000 (Carry-Out Only)
BLOOMFIELD COMMONS 3637 Maple (at Lahser) (810) 645-0300 (Carry-Out Only)
Bring this ad in for... $2 OFF Any Large Pizza or Large Antipasto or Large Greek Salad. Expires 7-31-96

Mama Mia
Banquet Facilities Available
LIVONIA 27770 Plymouth Blks. W. of Inkster Rd. 427-1000
REDFORD 19385 Beech Daly Just E. of Grand River 537-0740
ALLEN PARK 15606 Southfield at Allen Road 383-6900
DINNER FOR 2 ONLY $12.99
CHOICE OF: VEAL PARMESAN, CHICKEN SCALLOPINI BROILED SCROD, MANICOTTI or CANNELONI
ABOVE INCLUDES: Soup or tossed salad, potato or pasta, fresh garlic sticks, bread & butter
With coupon. Expires 7-31-96 Holidays Excluded. O&F

Grand Opening
KING BUFFET
Chinese & International Cuisine
6677 WAYNE ROAD, WESTLAND
• Seafood • Fresh Fish • Fresh Meat • Hong Kong Pastry • Salad Bar • Pizza • Chinese Vegetables • Over 100 Items • Carry Out Avail.
Weekday Lunch $4.95/Dinner $8.95
Weekend Lunch $5.95/Dinner $10.95
Phone 313-467-8722 or 467-8733

Friday Night Seafood Buffet
THE FOLLOWING PRICE IS FOR 7/26/96 ONLY
Buy One Seafood Buffet Dinner at $12.95
Get the 2nd Seafood Buffet Dinner at .... 1/2 Off
ALL YOU CAN EAT
The Botsford Inn
Farmington Hills
(810) 474-4800

Mr. Z's STEAK HOUSE 27331 Five Mile Rd. (Corner of Inkster) 537-5600
Friday Fish & Chips $5.95
WEDNESDAY ALL PASTA ½ OFF ON REGULAR MENU
Sorry - No Coupons with any Advertised Specials
DINNER FOR TWO ONLY $11.95
Your Choice
CHICKEN STIR FRY w/Rice Pilaf
SIZZLER STEAK w/Sauteed Mushrooms & Onions
VEAL PARMESAN w/Spaghetti
CHICKEN NEPTUNE w/Rice Pilaf
Sun.-Thur. only

HIMALAYA RESTAURANT
Fine Indian Cuisine • Cocktails
Buy One Entree and Receive a 2nd Entree of Equal or Lesser Value...
1/2 OFF
44282 Warren Rd • Canton • (313) 416-0880
I-275 to Ford Road, W. to Sheldon, N. to Warren, then East

Room 410
Wants to leave the world behind and rediscover one another.
Whether it's your anniversary, her birthday, or just a weekend getaway, let Ypsilanti Marriott help you rediscover one another. Enjoy a two for breakfast weekend for only $89.00 per couple. You see, we believe: When you're comfortable you can do anything.
YPSILANTI Marriott
1275 South Huron Street
For reservations call (313) 487-2000.

MITCH HOUSEY'S
Open 11 A.M.
Businessmen's Lunches
DINNERS from $6.95
FASHION SHOW Thursday Starting at Noon
WORLD'S FINEST PRIME RIB $11.95 with bone in
Dinner Includes: Salad, Potato, Vegetable, Hot Bread
OPEN SUNDAYS AT 4:00 P.M.
NOW APPEARING...LIVE
THE SHOWCASEMEN
WEDNESDAY thru SATURDAY
COCKTAIL HOUR
MON. THRU FRI. 4-7 P.M. DAILY
NOW BOOKING BANQUETS (small or large)
28500 Schoolcraft • Opposite Ladbroke DRC • LIVONIA
425-5520
AMPLE LIGHTED PARKING
OPEN DAILY MON.-SAT. at 11:00 A.M.

C.J. RISAK, EDITOR
313-953-2108

The Observer

SPORTS

THURSDAY, JULY 25, 1996

P/C C

INSIDE:
Collegiate baseball, 2C
Outdoors, 5C

OBSERVER SPORTS SCENE

Softball World Series

When the World Series comes to town, expect a crowd.

OK, the Tigers are light years away from such contention. But a World Series is still on its way - the U.S. Slow-pitch Softball Association's version for girls 14-years-old and under.

This is no minor deal. A total of 54 teams from across the nation (16 states will be represented) will vie for the championship. Close to 4,000 people are expected to invade the region for the four-day affair.

It starts today and will conclude Sunday, with the Canton Softball Center (located on Michigan) serving as host.

The best teams in the nation will be on hand. Michigan will boast the biggest contingent, with 11 teams - including the Orioles and Indians, both from Canton, and Finesse.

Season champs

The Braves emerged as the regular-season champions in the Plymouth-Canton Junior Baseball League's Girls Senior League. They won 10 of 12 games, completing their title run July 2.

Team members are Shannon Urban, Joyce Tseng, Robin Stack, Stephanie Schmid, Melissa Piper, Marianne Pellar, Cheryl Moore, Sarah Lorion, Kristen Kukhahn, Jennifer Foess, Carolyn Dixon, Rachel Burt, Liz Boulet and Laura Belisle. The team is coached by Jim Burt.

Top camper

Nick Cabauatan of Canton proved to be one of the best campers last week at the McCracken Basketball Camp, hosted by Olivet College.

Cabauatan collected six ribbons, including those for one-on-one competition in the eighth and ninth grades. He was also camp champ in pressure free-throw shooting, and was named the most valuable player in the eighth grade. He was also chosen to the all-star team.

Cabauatan will be competing at the Super Shootout in Fort Wayne, Ind., in October.

Chiefs turn to playoffs

A refusal to recruit out-of-district players has hurt Canton's Connie Mack team in the past. Not this year. The Chiefs are playoff-bound.

It's been nearly 15 years since a Plymouth Canton Connie Mack baseball team has emerged near the top of its regular-season standings.

But this summer's version of the Chiefs did just that. After beginning the campaign with a 2-3 mark, Canton rebounded to win 12 of the next 15 and finish second to Howell.

On Monday, Howell chose to compete in the National Amateur Baseball Federation regional tournament in Toledo this weekend. That left Canton with the next choice, and the Chiefs opted for Grand Rapids and the American Amateur Baseball Congress regional.

Canton will play the team representing the Mid-Michigan Connie Mack League in its first game at 3:30 p.m. Friday. The final in the double-elimination tournament is scheduled for Sunday.

Teams from northern Ohio, northern Indiana and part of Illinois will join those from Michigan to make up the six-team field.

Finding the right chemistry was as big a reason as any for Canton's success. Jason Mortiere, who will be a senior at Canton this fall, led the list. The righthander led the team with a 6-2 won-loss record and a 1.73 earned run average.

He got plenty of assistance on the mound. Marc Hazzard posted a 4-1 record and collected three saves, with a 2.84 ERA, and Pat Nelson went 3-2 with a 3.43 ERA.

At the plate, first baseman John Wright was a team leader in batting average among starters (.531) and runs batted in (31). Catcher Jason Bricker was up there, too, hitting .480 with a team-best four homers and 28 RBI. Both will attend Grand Valley State this fall.

A big surprise for the Chiefs was David Kwiatkowski, who just completed his sophomore year at Canton. Normally a catcher, Kwiatkowski switched to third base and designated hitter and hit .410.

FILE PHOTO

Big belters: *John Wright (right) congratulates teammate Jason Bricker after a big belt, something Bricker's done often for the Canton Connie Mack team this summer. He leads the team with four homers, while Wright is tops in runs batted in.*

Bottom to top

Cellar-dwellers upend conference front-runners

HOCKEY

For the first 38 games of the Metro Summer Hockey League season, there were precious few surprises. Once the pecking order was in place - which teams were best - not much altered it.

In other words, no upsets.

But that was pre-playoffs. Now the end-of-the-season tournament is upon us, which means it's time to make a few waves.

That's exactly what the Huskies did Tuesday night on the Plymouth Cultural Center ice. Facing the Bakes Conference-leading Falcons, the last-place Huskies had seemingly little chance.

But they didn't play that way. Five third-period goals pulled them from behind to a 9-5 triumph.

The loss was only the second of the season for the Falcons. The win was just the second of the season for the Huskies.

Ryan Skaleski's two goals led the Huskie upset. Kevin Swider, Jason Schoenberg and Jeremy Klosowski each added a goal and two assists, and Dominic Catanzarite had a goal and one assist.

Ryan LaChance, Brent LaFond and Walt Bartels each added goals, with Dave West picking up three assists and Brian Hannigan and Kyle Kosior getting two apiece.

Greg Winegarden went all the way in goal for the Huskies.

For the Falcons, Jesse Hubenschmidt (from Redford-Detroit Catholic Central), the league-leader in goals scored, collected three more and added one assist. David Scott and Mike Klinger got one goal and one assist each.

The Falcons led 3-2 after one period and 5-4 after two. Skaleski's goal early in the third period tied it for the Huskies, and Klosowski's marker with 10:41 remaining put them ahead to stay. Three more goals in the final 6:47 clinched it.

Bulldogs 9, Wolverines 6: Dustin Sventy scored twice and assisted on four more for the BulldogsTuesday as the night proved to be one for the underdogs at Plymouth.

Both last place teams won

See HOCKEY, 3C

FOOTBALL

All-Stars ready to clash

The rosters for the 16th Michigan High School Athletic Association All-Star Football Game are set.

The game, matching the East All Stars against the West, will be at 1:35 p.m. Saturday, Aug. 3 at Michigan State University's Spartan Stadium. Admission is $7 at the gate.

The state of Michigan has been divided according to enrollment.

The East All-Stars represent Wayne, Oakland, Monroe, St. Clair, LaPeer, Sanilac, Macomb, Huron and Tuscola counties. This represents 229 high schools and approximately 269,300 students.

The West All Stars will be selected from nominees whose schools are located in the counties not listed for the East squad. This represents 418 high schools and approximately 277,900 students.

Members of the East team include: Phil Martin, DB, Orchard Lake St. Mary's; Jason Granger, WR, Farmington Hills Harrison; Dion Grubbs, RB, Detroit Cooley; Darrell Dixon, LB, Pontiac Central; Gino Williams, RB, Dearborn St. Alphonsus; Blaine Woodland, DB, Centerline St. Clement; Tajuan Tait, DB, Harper Woods Bishop Gallagher; Shawn Noe, WR, Melvindale; David Sofran, PK, Birmingham Brother Rice; Matt Loughead, QB, Mt. Clemens Chippewa Valley; Ian

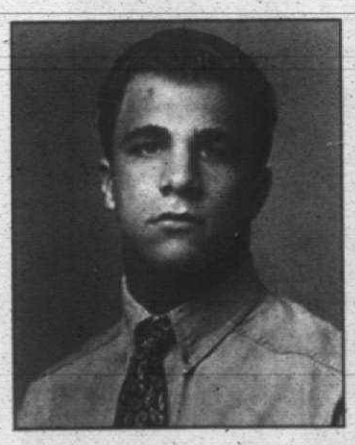

Tom Bish
all-star Salem lineman

Ron Hunter
Canton's sure-handed receiver

See FOOTBALL, 3C

Summer SKI Blowout
HUGE SELECTION
ALL TOP BRANDS
SALE
EXTENDED SALE HOURS
Daily..10-9
Sat.....9-9
Sun. ..11-7
STARTS SATURDAY
ALL THE TOP BRANDS • EQUIPMENT ONLY • NO CLOTHING
NORDICA
ROSSIGNOL
SALOMON
K2 K2 K2
Raichle
ELAN
DYNASTAR
LANGE
OLIN SKIS
HEIERLING
SALOMON
GEZE
VOLANT
MARKER
TECNICA
Volkl
1 ALL SKIS • ALL BOOTS
BINDINGS • ALL POLES
FOR MEN, WOMEN & CHILDREN
All Last Season's & Discontinued Models
1/2 OFF RETAIL
6 DAYS ONLY
Bavarian Village
INTERNATIONAL SKI & GOLF
• BLOOMFIELD HILLS 2540 WOODWARD at Square Lake Road (810) 338-0803
• BIRMINGHAM 101 TOWNSEND corner of Pierce (810) 644-5950
• NOVI NOVI TOWN CTR South of I-96 on Novi Rd. (810) 347-3323
• FARMINGTON HILLS 27847 ORCHARD LAKE RD. at 12 Mile (810) 553-8585
• MT. CLEMENS 1216 S. GRATIOT 1/2 mile North of 16 Mile (810) 463-3620
• TRAVERSE CITY 107 E. FRONT ST. (Bay Side Entrance) (616) 941-1999
• ANN ARBOR 3336 WASHTENAW West of U.S. 23 (313) 973-9340
• FLINT 4261 MILLER RD. across from Genesee Valley Mall (810) 732-5560
• DEARBORN HGTS 26312 FORD RD. 1 1/2 miles W. of Telegraph (313) 562-5560
• EAST LANSING 246 E. SAGINAW at Abbott (517) 333-3529
• GRAND RAPIDS 2035 28th Street S.E. bet. Breton & Kalamazoo (616) 452-1199
• GROSSE POINTE 19435 MACK AVE just North of Moross (313) 885-0300
OPEN DAILY 10-9 • SATURDAY 9-9 • SUNDAY 11-7
VISA • MASTERCARD • DISCOVER • AMERICAN EXPRESS • DINERS • CALL TOLL FREE • WE SHIP UPS • 1-800-442-2929

COLLEGIATE BASEBALL

Hines Park clinches crown with triumph

By Brad Emons
Staff Writer

Opportunity knocks for newly crowned champion Hines Park Lincoln/Mercury, which earned a first-ever trip to Johnstown, Pa. in the 16-team All-American Amateur Baseball Association Tournament.

Third baseman Stacy McCollum, a third baseman from St. Andrew's Presbyterian (N.C.), broke out of a mild slump in a big way, going 3-for-4 with a pair of homers and four RBI as Hines Park clinched the Livonia Collegiate Baseball League crown with an 11-0 (mercy rule) victory over Decision Consultants, Inc. in the second game of a double-header Sunday at Ford Field.

Hines Park is now 22-4-2 with two meaningless LCBL games left. DCI, which is headed to a National Amateur Baseball Federation tourney in Oshkosh, Wis., is 21-6-1.

McCollum, who had been struggling somewhat at the plate, nearly had a third homer, but settled for a double when the ball hit the top of the fence and richoted back into the playing field.

"His mom gave him a call the night before and told him to get his concentration back," said Hines Park manager Gary Pierce, who is housing McCollum for the summer. "He hit about .295 for us this year, which could have been better. But he can hit the long ball. And he hits it hard."

Jim Chwalek also added two hits and two RBI for the winners.

Pitcher Mark Fleming, who is transferring from Wayne State to St. Andrew's, threw six streng innings, allowing just four hits and two walks while striking out six. The lefty threw an assortment of off-speed pitches while mixing in an 82 MPH fastball.

"Mark's not going to blow the ball by you, but he had them off-balance," Pierce said. "He hit his spots. His curveball was working and he had great location."

Mitch Jabczynski (Madonna University), beaten for the second consecutive time by Hines Park, suffered the loss.

DCI pulled to within one game in the LCBL standings by winning the opener, 4-3.

Catcher Jason Rice (Michigan) double in Eric Marcotte (Madonna) with the game-winning run in the bottom of the seventh inning.

DCI opened a 3-0 lead in the first on a two-run homer by Greg Ryan (Eastern Michigan) and an RBI double by Chris DeShetler (EMU).

Hines Park closed the gap to 3-2 with a pair of runs in the third. Singles by Jeff Lance (Henry Ford CC), Dave Kapla (MSU) and Brian Kalczynski (Michigan) led to one run. Steve Hornsberger followed with an RBI sacrifice fly.

In the sixth, Hines Park knotted the count at 3-all on a walk to Chris Kirian, a single by McCollum, a walk to Chance Beam and a sacrifice fly by Scott Barrett.

Joel Hillebrand, the winning pitcher, needed relief help in the sixth from Joel Fabris, who earned the save.

Brian Reynolds, in relief of Chris Hesse, took the loss.

"We hit the ball in the first game, but couldn't get any timely hits," Pierce said. We had the bases loaded in the sixth and only scored one run. But nobody panicked and we were confident going into to the second game with Fleming."

Hillebrand, a hard-throwing right-hander from Madonna, will likely be added to the Hines Park roster for the AAABA, which starts Aug. 9.

"We've got to go with Joel because he's beaten us three games and is a quality pitcher," said Pierce, who has an impressive resume when it comes to sending teams to national tourneys (Connie Mack, Mickey Mantle, Sandy Koufax and Willie Mays divisions).

"I've taken a team to a world series ever since they were 10-year-olds," the Hines Park manager said. "For myself, this is a great experience and it's the first year ever Hines Park has gone. This will be a nice trip for me. But the kids really came through for me."

All-Star derby

Two attractions highlight Sunday's card at Ford Field.

The Livonia Collegiate Baseball League All-Stars will take on Adray DeSana of the Wyandotte Class A League beginning at 7 p.m.

Hines Park third baseman Stacy McCollum, who had five homers this season, will be the favorite to win the home run derby contest, beginning at 4:30 p.m.

LCBL ALL-STAR LINEUP

Pitchers: Jaye Harrington (Little Caesars), Joel Hillebrand (DCI), Mitch Jabczynski (DCI), Joel Fabris (DCI), Mark Fleming (Hines Park), Chris Hesse (Hines Park), Brian Reynolds Hines Park.

Catchers: Jason Rice (DCI) and Chance Beam (Hines Park);

First basemen: Stacy McCollum (Hines Park) and Greg Ryan (DCI);

Second basemen: E.J. Roman (DCI) and Jeff Lance (Hines Park);

Shortstops: Brian Kalczynski (Hines Park) and Eric Marcotte (DCI);

Third basemen: Aaron Racey (Little Caesars) and Chris Kirian (Hines Park);

Designated hitters: Aaron Babicz (Little Caesars) and Darryl Rocho (DCI);

Outfielders: Kévin Uzarski (Little Caesars); Matt Mylnarek (DCI), Pete Quinn (DCI), Scott Barrett (Hines Park), Dave Kapla (Hines Park), Steve Hornsberg (Hines Park).

Rams-Hines Park game could be a merger preview

By Steve Kowalski
Staff Writer

Hines Park shortstop Brian Kalczynski hurried off the Westland John Glenn baseball diamond Monday night to catch his 76-year-old grandfather Leo Kalczynski, who was headed to the parking lot.

Brian thanked him for watching Hines Park's 4-1 win over the Michigan Lake Area Rams and promised he'll play better next time.

Leo complimented Brian on the double play he turned with second baseman Jeff Lance (Redford Thurston/Henry Ford Community College), but didn't bring up his throwing error or baserunning mistake that led to an out at third base.

There is nothing wrong with his memory, it's just more selective because this was the third generation he was watching.

Their bond grew stronger when Brian was a student at Henry Ford Community College two years ago. Brian would often visit his grandfather, who lived nearby in Detroit, between classes.

Kalczynski, a Farmington resident who graduated from Birmingham Brother Rice, now plays at the University of Michigan.

"There's a love there that's not based on catching or throwing a ball," said Ron Kalczynski, Brian's father who also was in attendance. "They really became close when Brian attended Henry Ford."

So this non-league game that had no bearing on the Livonia Collegiate Baseball League standings, which Hines Park wrapped up the day before, had some meaning after all.

The Rams, a first-year member of the Adray Metro Baseball Association, used a make-shift lineup with three starters out of the lineup.

Tom Hartley was unavailable due to a work commitment. Hartley had the option of getting overtime pay or playing in this non-league game and that's a no-brainer since he is a college student.

The Rams also played without starting second baseman Rickey Miller, who was resting a sore wrist, and starting first baseman Jason Mitchell (Redford Union/Eastern Michigan).

Mitchell is out the rest of the season because of a commitment with the Marines, where he will do a short stint of training before returning to EMU.

Mitchell was leading the Rams with six home runs.

"It was a tough one to lose, but he'll go back to Eastern with tons of confidence," Rams coach Rick Berryman said.

The coaches for both teams hope this is a rivalry that will continue next year when as many as 12 teams may merge from the LCBL and AMBA.

The Rams are currently fighting for a post-season playoff berth with two other collegiate teams in the AMBA, which also includes five Class A teams with no age requirements.

"At this point, the window is open and we'll do the best we can to put this thing together again," Hines Park coach Dave Carroll said. "Rick (Berryman) wants to come in, Jer Box, Lynch and the other Class A teams have said they enjoyed their relationship with the collegiate teams."

"My plan is to have one league of two divisions," Berryman said.

Hines Park starter Darric Terry threw a three-hitter and struck out 10 in six innings to earn the win.

Terry pitched out of serious trouble in the sixth after the Rams loaded the bases with no outs on consecutive walks to Dan Gillay and Mark Lantzy and a single by Brian Berryman, who had not batted in a month.

Terry put out the threat, however, striking out Jamie Deane and getting Dave Susalla (Redford CC/University of Detroit-Mercy) and Jake Lawson (Farmington Hills Harrison/Oakland University) on ground-outs.

It also had been a long time between swings for Susalla and Lawson, both starting pitchers.

Kalczynski, Lance and Scott Barrett led Hines Park with two hits each. Barrett scored Hines Park's first run in the second and drove in a run in the third.

After leading off the second with a single, Barrett stole second, went to third on a ground out by Chance Beam and scored on a wild pitch.

Hines Park scored two more runs off Rams' starting and losing pitcher Mike Hribinik in the third. Chris Kirian's double drove in Steve Hornsberger, who had singled. Barrett's single brought Kirian home.

Hines Park added an insurance run in the sixth when Lance, who reached base on a single, came home on Mark Flemming's bloop single to right.

The only Rams run scored without the benefit of a hit in the third. Terry hit Rams' leadoff batter Schuyler Doakes in the hip with a pitch.

After limping to first base, Doakes stole second and went to third when Beam's throw sailed into center field. With No. 2 batter Greg Rogers (Redford CC/Oakland) at the plate, Doakes came home after Beam's attempted pick-off throw to third went into left field.

TRI-KOR GOLFLAND DRIVING RANGE
Clip & Save
$1.50 OFF Any Medium or Large BUCKET OF BALLS
Not good with any other offer
• Sandtrap and Chipping Green
• Putting Green
313-453-7280
5994 Gottfredson Rd.
OPEN 7 DAYS
NEW GRIPS INSTALLED

BURTON'S
Plumbing & Heating
BATH and KITCHEN REMODELING
• Licensed Master Plumber
• Ceramic Tile Installed
• Quality Materials and Workmanship
FREE ESTIMATES
Visit Our Full Kitchen and Bath Showroom
(Same location since 1975)
34224 Michigan Avenue
Wayne, Michigan 48184
722-4170

INSTALLED $199.97
VIPER
Viper Car Security System with Remote & 6-Tone Siren
• Shock sensor • One-touch disarm • Multi-function LED • Valet switch
AUTO ALARM AUTHORITY
29400 W. SEVEN MILE • REDFORD
(Redford Oaks Shopping Center) • 538-8280

SUMMER FUN SALE
HX GTX SPX CALL NOW
Free Moby Wet Suit with purchase*
*In stock suits only
SEADOO WATERCRAFT
FARMINGTON CYCLE WORLD
34600 W. 8 Mile Rd.
Farmington Hills
(810) 478-8200
M-F 10-8 / SAT- 10-5

AIR CONDITIONING REBATE
REBATE OFFERED BY DEALER
...$80.00...
Night Set Back Thermostat with all orders
*Based on 17.00% APR. Offer available to qualified credit applicants. See dealer for details. No interest fee.
SEE BUYERS NOVEMBER 30TH FEST
Financing Available
LEADERSHIP DEALER
TRU TEMP
Heating & Commercial & Garden City 427-6612
Cooling, Inc. Residential Canton Twp. 1-800-956-TEMP
We're The Inside Guys
Model Tech 2000

NOW in TOLEDO
Do It Yourself and Save
VINYL SIDING
50 Year Warranty
SALE $35.95 per sq.
Colors available $2.00 sq. extra
SIDING WORLD
FREE Exterior Design Books
ALUMINUM COIL STOCK
24"x50 ft. White +40 Other Colors
$42.95 roll
Aluminum SEAMLESS GUTTERS
Run to any length while you wait
18 Colors in Stock Now
75¢ .027 Gauge ft.
ALUMINUM SIDING
ON SALE
8SM-0 19-White Deluxe Quality
$59.95 per sq.
ALUMINUM SOFFIT
SVP-10 white
$59.95 sq.
SOLID VINYL WINDOWS
Tilt In Easy Cleaning
From $79.95 ea.
VINYL SOFFIT
White
$39.95 sq.
M.I.T.
CLIO 4515 Saginaw Rd. (810)687-4730
SAGINAW (517)755-1440
DETROIT 6450 E. Eight Mile Rd. (1/2 mi. W. of Van Dyke) (313)891-2902
PONTIAC 5437 Dixie Hwy. (Rt. of Williams Lake Rd.) (810)623-9800
VINYL WINDOWS IN STOCK!
LIVONIA 29455 W. Eight Mile Rd. (1 blk. W. of Inkster) (810)478-8984
INKSTER 3000 Middlebelt (1 blk. S. of Michigan) (313)728-0400
WYANDOTTE 2151 Eureka Rd. (313)284-7171
TOLEDO (419)535-1100
Quantities Limited - One Sq = 100 Sq. Ft.
Mon.-Fri. 7:30-5:30 • Sat 8:00-2:00 - Closed Sun.

THE DETROIT WHALERS ON NEW ICE IN PLYMOUTH TOWNSHIP!

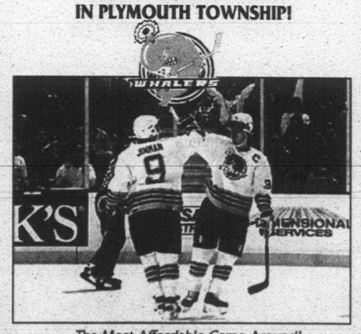

The Most Affordable Game Around!
"EARLY BIRD" SEASON TICKET PRICES FROM $149.00
Order before July 31 and save up to 37% on "Early-Bird" pricing
BE A WHALE WATCHER!
FOR MORE INFORMATION CALL (810) 737-7373

The F.Y.I. Guys of Holiday Chevrolet-Geo
Eric Wheeler Sales Manager
Bill Jeffords Service Manager
MEETING RESISTANCE
If a battery fails regularly, a simple test of the car's electrical wiring may point out the problem. In order for the battery to stay charged, current from the alternator must flow to the battery. If there is a bad connection between the alternator's positive terminal and the battery's positive terminal, the battery can eventually go dead. To see if a bad connection exists, the auto technician will connect a voltmeter a voltage drop, which is a difference in the voltage provided by the alternator and the remaining charge when it reaches the battery. The negative side must be tested, as well. If high resistance is indicated in either test, the connections must either be cleaned or repaired. Otherwise, the battery may continue to go dead, the car may continue to experience hard starting, or there may be other electrical system problems.
If you are experiencing electrical problems, bring you car in for an accurate diagnosis and quick repair. At HOLIDAY CHEVROLET INC., we solve car problems fast. We believe developing a long-term relationship with your car care facility can make you feel more confident that your car is in good hands. Call 474-0500, or visit us at 30250 Grand River. Sales Hours: MonThurs 8:30-9:00, Tu & W 8:30-6:30, F 8:30-6; Service Hours: M-F 7-6; Parts/Body Shop: M-F 8-6.
"Your Today and Tomorrow Dealer"
HINT: If testing an alternator with an ammeter (which measures current flow in amps) indicates an alternator is producing current below specifications at a certain engine rpm, it must be replaced.
FRONT END ALIGNMENT
INCLUDES $46.40 Front Thrust Angle and Toe Setting, Inspect Tie Rod Ends, Lube Ends. Most Cars
GM Goodwrench Service
Expires 8/2/96

Hockey from page 1C

with upsets. The 'Dogs overcame a 4-2 first-period Wolverine lead, narrowing the gap to 4-3 entering the second and then storming back with four unanswered goals in that period.

Kyle McNeilance and Ben Blackwood each contributed two goals and an assist to the Bulldog effort, and John Brodhun had a goal and three assists. Jack McCoy also had a goal and an assist.

The Wolverines, who could have moved into second place in the Eagle Conference with a win, got three goals and an assist from Scott Lock, one goal and three assists from both Paul Goleniak and Scott Goleniak, and a goal from Mike Mattila.

Spartans 9, Broncos 6: For the second time in a week, the Spartans relegated the Broncos to a second-best position in the MSHL's Eagle Conference with a win Monday at Plymouth.

Scoring from Pat Dakhi, who collected three goals, and Brady Priest and Larry Leo, who contributed two apiece, paced the Spartan attack. Dakhi also had one assist; Jacob Heikkinen had two.

Other Spartan goals were scored by Josh Wiegand and Jake Wiegand.

The Broncos were led by Darren Hands' two goals. Daryl Schimmelpfenneg, Mike Forbis, Scott Hands and Jeramie Murray had one goal each. Brian Consolino had three assists, Brent Bessey had two, and both Forbis and Murray added one apiece.

Robert Harrison and Casey Ostig split time in goal for the winners, who solidified their hold on first place.

Falcons 12, Wolverines 5: Eight players scored goals for the Bakes Conference-leading Falcons Sunday at Plymouth.

METRO SUMMER HOCKEY LEAGUE STANDINGS
as of July 23, 1996

EAGLE CONFERENCE	Wins	Losses	Ties	Points
Spartans	9	1	0	18
Broncos	5	5	0	10
Wolverines	4	5	1	9
Bulldogs	3	7	0	6

BAKES CONFERENCE	Wins	Losses	Ties	Points
Falcons	8	2	0	16
Wildcats	4	5	1	9
Lakers	2	4	2	6
Huskies	2	8	0	4

Jesse Hubenschmidt, a Redford-Detroit Catholic Central grad, chalked up two goals and seven assists to lead the Falcons.

David Scott added four goals and three assists, Dan Hunt had two goals and two assists, Troy Taylor had a goal and three assists, Mike Chaka and Brian Calka got a goal and two assists apiece, Eric Laho had a goal and an assist, and both Mike Klinger and Michael Lanspeary totaled two assists.

For the Wolverines, Scott Lock picked up three goals and an assist, getting all three scores in the first period. Scott Goleniak had two goals and three assists, and Andrew Perry and Paul Goleniak collected three assists apiece.

Thomas Taylor and Jason Hubenschmidt split time in goal for the Falcons.

Bulldogs 12, Huskies 7: Early in the second period, the Huskies had a 4-3 lead - but they couldn't maintain it Sunday against the Bulldogs at Plymouth.

Ben Blackwood wrecked the Huskies with a goal and four assists. Dustin Sventy added two goals and two assists, Brent Thomas contributed two goals and an assist, Jack McCoy had a goal and two assists, and John Brodhun had two goals. Brian Tarsin chipped in three assists, with Tim Blackwood getting two, and Kyle McNeilance adding a goal and an assist.

Brian Hannigan had three goals, Jeremy Klosowski had two and two assists, and Kevin Swider scored a goal and assisted on three more for the Huskies. Kent LaFond, Walt Bartels, Dominic Catanzarite and Jason Schoenberg added singles goals.

Jordan McCormack and J.J. Weaks both played in goal for the 'Dogs.

Spartans 11, Wildcats 1: The Spartans surrendered one first-period goal, then swallowed up every other Wildcat threat Sunday at Plymouth.

Josh Wiegand headed the Spartan effort with a goal and five assists. Tony Tuzzolino finished with two goals and two assists, Jake Wiegand and Dane Esterline each had two goals and an assist, and Brady Priest scored two goals. J.P. Grondin netted a goal and an assist, Larry Leo scored once, and Pat Dakhi and John Fontana drew two assists apiece.

Casey Ostig and Robert Harrison were in the net for the division-leading Spartans.

The Wildcats only goal came from Bobby Davis, late in the first period.

STANDINGS

PLYMOUTH-CANTON JUNIOR BASEBALL LEAGUE
11-year-olds - final standings

American League

Team	W	L	T
White Sox	14	2	
Athletics	11	5	
Indians	9	6	1
Mariners	9	7	
Yankees	9	7	
Tigers	8	8	
Twins	6	10	
Orioles	2	12	2
Blue Jays	2	13	1

National League

Team	W	L	T
Giants	15	1	
Cubs	11	5	
Cards	9	6	1
Dodgers	9	7	
Mets	9	7	
Marlins	6	8	2
Phillies	6	10	
Pirates	6	10	
Braves	5	10	1
Padres	2	14	

Results, first-round playoffs: *July 19 - Tigers 13, Twins 12; Marlins 14, Padres 13; Phillies 11, Mariners 10; Cards 9, White Sox 5; Mets 10, Orioles 0; Athletics 12, Braves 4. July 20 - Cubs 7, Tigers 5; Padres 6, Indians 4; Mariners 15, Blue Jays 5; Braves 9, Yankees 8; Dodgers 8, Orioles 1; White Sox 16, Pirates 3.*

CANTON PARKS AND RECREATION SOFTBALL STANDINGS
Through July 19

Red League

Team	W	L
American Legion	12	0
Woodland Meadows	9	4
Metro Power Sports	9	4
Don Coleman Assoc.	6	6
SPE-BRO	5	8
Greenfield Die	4	8
Shark Club II	4	8
Mobility Transport.	1	12

White League

Team	W	L
ASAP Machine	10	3
Metro Direct	10	3
Mexican Fiesta	9	4
American Yazaki	9	4
Shark Club I	9	4
Dean's Ham Farm	7	6
Beaver Creek/Elec.	5	8
Rusty Nail	5	8
Chuggers	1	12
Roman Vending	0	13

Green League

Team	W	L
Neumann-Smith	12	1
Family Dentistry	10	3
St. Michael II	10	3
Ancor	8	5
Chicken Ranchers	6	7
Fairway Club	5	8
Private Eyes	2	11
St. Michael I	0	13

Football from page 1C

Gold, RB, Belleville; Ron Hunter, WR, Plymouth Canton; Kevin Kreger, QB, Dearborn; Mike Bainbridge, LB, Warren Lincoln; Will Spurgeon, RB, Royal Oak Shrine; Calvin Jones, DB, Detroit Central; Jake Siskosky, RB, Farmington; Ryan Maurer, DB, Ubly; Dan Hanlon, TE, St. Clair Shores Lakeshore; Jeremy Davis, RB, Royal Oak Kimball; Aric Morris, LB, Berkley; Mike Pelish, DB, Center Line; Wes Kammer, LB, Marine City; Charles Hastings, RB, Trenton; Shawn Eagle, LB, Port Huron Northern; Jamal Hamood, OL, Allen Park; Eric Wilson, OL, Monroe; David Taylor, LB, Detroit Southeastern; Tom Bish, DL, Plymouth Salem; Willie Allison, OL, Fraser; Dave Sucura, OL, Sterling Heights Stevenson; Eric Curl, OL, Livonia Stevenson; Daniel Krause, OL, Grosse Ile; Mike Primeau, OL, Waterford Mott; Ebbie Parsons, DL, Detroit Country Day; Tim Homrich, LB, Dundee; Anthony Cade, DL, Oak Park; Dupree Bee, OL, Detroit Cass Tech; Jason Pierce, OL, Marysville; Cory Sargent, punter, South Lyon; Jack Morris, LB, Dearborn Fordson; Jason Bailey, tight end, Oxford; Saxton Torrence, DL, Southfield Lathrup.

Coaches: Head coach - Bob Schroeder, Chippewa Valley; first assistant - John Goddard, Royal Oak Shrine (formerly of Redford St. Agatha); assistants - Jim Venia, Marysville; Keith Stephens, Oak Park; Michael Carr, Chippewa Valley; Michael McCollum, Royal Oak Shrine.

The East has won eight of the 15 previous contests, including last year's 10-9 outcome.

Since the game's inception in 1981, neither side has won more than two consecutive all-star games.

SUMMER SPECIALS
Garage Doors: Embossed Panel Roll-Up 16' x 7' $372.95 Primed
GUTTER: 1st Quality Heavy Gauge 73¢ Nearest Ft. 20 Colors Avail.
ROOFING SHINGLES: GAF $23.95 sq. 25 yr. fiberglass roof top available
REPLACEMENT WINDOWS (Vinyl) REPLACEMENT DOORS (Steel) Installation Available
Vinyl Door-Wall Finest Quality $575.00 ea. 6 Ft. White
TRAPP STORM DOORS & WINDOWS: Hi-Lite $122.00; T-108 White $149.00; X-Buck White $133.00; 3 Track White $56.00
Complete Line of Wolverine Products
COIL STOCK: 1st Quality $42.95 24" x 50' Wide 68 Selection
Aluminum Gutter Vinyl Coated 60¢ per foot WHITE ONLY
VINYL SIDING: 1st Quality $38.95 per sq. ft. WHITE ONLY
Let Us Design Your Kitchen Or Bath
Insulation Attic Amocor (Fanfold) Rolled Foam Sheets
Door Awnings Specials $99.95 WHITE ONLY 42" x 36" x 18"
CUSTOM SHUTTERS Aluminum In 17 colors Vinyl in 9 colors
Viking Building Materials, Inc.
30175 Ford Rd. (Between Middlebelt & Merriman)
GARDEN CITY • 421-5743
OPEN DAILY - 8-5, SAT. 8-12, CLOSED SUNDAY

HUGE SAVINGS!
DISCOUNT TIRE CO.
BRAND NEW STEEL RADIALS!
4 FOR $70 ANY SIZE LISTED! P155/R-12 P165/80R-13 P155/80R-13 P175/80R-13
4 FOR $100 ANY SIZE LISTED! P185/80R-13 P195/75R-14 P185/75R-14 P205/75R-14
4 FOR $120 ANY SIZE LISTED! P205/75R-15 P225/75R-15 P215/75R-15 P235/75R-15
RADIAL ALL SEASON $26.99 P155/80R13
P185/70R-14 41.99; P195/70R-14 45.99; P205/70R-15 43.99; P215/70R-15 46.99; P205/65R-15 42.99; P205/70R-14 47.99; P195/70R-14 63.99; P205/70R-14 71.99; P215/70R-15 77.99; P225/70R-15 80.99
ARIZONIAN SA4 $44.99 P175/65R14
P195/75R-14 52.99; P205/75R-14 53.99; P205/75R-15 56.99; P215/75R-15 56.99; P235/75R-15 59.99
ARIZONIAN LIMITED EDITION RADIALS $60.99 P185/70R-14
PERFORMANCE RADIALS $40.99 P175/70R13
P205/70R-14 50.99; P215/60SR-14 59.99; P195/60SR-15 52.99; P205/60SR-15 54.99; P225/60SR-16 65.99
TRUCK VAN & R.V. $50.99 P205/75R-14
P235/75R-15 60.99; 30-950R-15 75.99; 31-1050R-15 77.99; 33-1250R-15 97.99; P245/75R-16 90.99
CUSTOM WHEELS HUNDREDS OF STYLES AVAILABLE! AS LOW AS $20.99
"When You're Ready To Get Serious" BFGoodrich Tires
Radial T/A® $53.99 P175/70R13
P215/70R-14 72.99; P225/70R-15 73.99; P235/60R-15 76.99; P205/55R-16 92.99
Radial All-Terrain $93.99 P215/75R15
P235/75R-15 96.99; 30-950R-15 97.99; 31-1050R-15 102.99; P285/75R-16 159.99
MICHELIN BECAUSE SO MUCH IS RIDING ON YOUR TIRES.
XW4 / XZ4 $65.99 P195/70R-14B
P205/75R-14 XZ4W 70.99; P205/75R-14 XZ4W 70.99; P205/75R-15 XW4B 74.99; P205/75R-15 XW4B 74.99
MXV4 X-ONE PLEASE CALL FOR LOW LOW PRICES!
GOODYEAR #1 in Tires
TOURING EDITION $54.99 P175/70R-13
P195/75R-14 64.99; P205/70R-14 66.99; P205/75R-14 66.99; P215/60R-16 87.99; P215/75R-15 70.99; P225/60R-15 88.99; P225/75R-15 77.99; P235/75R-15 80.99
EAGLE RH $55.99 P175/70R-13
P205/70R-14 66.99; P215/60R-16 87.99; P225/60R-15 88.99; P205/55R-15 88.99
PIRELLI YOKOHAMA UNIROYAL GENERAL TIRE DUNLOP
POWER IS NOTHING WITHOUT CONTROL TURN ON TECHNOLOGY DRIVING TO THE FUTURE
• NO TRADE IN REQUIRED • NO APPOINTMENT NECESSARY • YOUR PERSONAL CHECK WELCOME
FINANCING AVAILABLE
90 Days Same As Cash
AMERICA'S LARGEST INDEPENDENT TIRE CO. OVER 300 GREAT LOCATIONS NATIONWIDE!
DISCOUNT TIRE CO. INC.
HOURS: MON-FRI 8:00-6 SAT. 8:00-5
GREAT USED TIRES $5 & UP
Layaway Welcome
ASK ABOUT OUR "Free Replacement" CERTIFICATE
TAYLOR • 374-8888 22048 Eureka Rd. (1/2 mile west of I-75)
WATERFORD • 681-2280 4381 Highland Rd. (E. of Pontiac Lake Rd.)
TROY • 689-8061 3439 Rochester Rd. (North of 16 Mile Rd.)
STERLING HEIGHTS • 939-9790 40825 Van Dyke Rd. (Corner of 18 Mile Rd.)
NOVI • 347-1501 42990 Grand River Ave. (E. Novi Rd.)
FARMINGTON HILLS • 737-7812 30720 W. 12 Mile Rd. (E. of Orchard Lake Rd.)
CLINTON TOWNSHIP • 790-1500 33633 Gratiot Ave. (Bet. 14 & 15 Mile Rd.)
NEW BALTIMORE • 949-0280 28366 23 MILE RD. (NEXT TO I-94)
CENTERLINE • 810-754-1850 26805 Van Dyke
LIVONIA • 615-4210 18974 Middlebelt (2 Blocks South of 7 Mile)
PORT HURON • 4530 24th Avenue • 810-385-8640
CANTON • 981-6800 41550 Ford Rd. (2 blocks West of I-275)
SOUTHGATE • 285-0220 13560 Eureka (across from Southgate Shopping Center)
YPSILANTI • 482-6601 1021 E. Michigan
E. ANN ARBOR • 971-3400 3451 Washtenaw
W. ANN ARBOR • 769-2158 2270 W. Stadium
STATE OR LOCAL TAXES AND, WHERE REQUIRED OR CHARGED, STATE ENVIRONMENTAL OR DISPOSAL FEES ARE EXTRA.

ROADRUNNER CLASSIC RESULTS

ROADRUNNER CLASSIC 8-KILOMETER RACE RESULTS
July 20 at Northville

Men's overall winner: Paul Aufdemberge (Farmington Hills), 24 minutes, 26 seconds.

Women's overall winner: Laurel Park (Ann Arbor), 27:20.

TOP AGE-GROUP FINISHERS

Boys 14 and under: 1. Ryan Cole (Sanford), 29:10; 2. Gerald Brown II (Grand Rapids), 29:14; 3. Ryan Schmidt (Sterling Heights), 30:18; 4. Roger Edwards (Highland), 30:59; 5. Peter Klausler (Northville), 38:27.

Girls 14 and under: 1. Tina Cavicchioli (Farmington Hills), 43:08; 2. Shae Potocki (Plymouth), 45:25; 3. Mary Maloney (Canton), 45:44; 4. Melanie Schick (Clawson), 46:10; 5. Jenny Swinkey (Newport), 54:49.

Boys 15-18: 1. Ian Bedford (Plymouth), 26:10; 2. Joe Leo (Northville), 26:52; 3. Austin Lampros (Brighton), 29:03; 4. Mike Camilleri (Highland), 29:16; 5. Joe Borg (Taylor), 29:17.

Girls 15-18: 1. Jennifer Bolton (Canton), 32:02; 2. Kelly Travis (Livonia), 33:14; 3. Tracey Parker (Livonia), 33:23; 4. Nicole McMillian (South Lyon), 33:35; 5. Tara Shamey (Dearborn), 34:06.

Men's 19-24: 1. Jeff Ferrell (Waterford), 25:30; 2. Chris Rudolph (Sterling Heights), 26:11; 3. Jeffery Keith (Canton), 27:08; 4. James Bryant (Troy), 29:39; 5. Scott Stryker (Lake Orion), 31:10.

Women's 19-24: 1. Jennifer Schultz (Saline), 32:00; 2. Claire Cryderman (Northville), 35:45; 3. Claire Cryderman (Northville), 36:33; 4. Linda Thomas (Ann Arbor), 38:00; 5. Carrie Cutler (Garden City), 39:13.

Men's 25-29: 1. John Cress (Ann Arbor), 25:07; 2. Tim Fraliegh (Ann Arbor), 26:04; 3. Kurt Bartel (Livonia), 28:21; 4. Olaf Meier (Bloomfield Hills), 28:28; 5. Frank LaGrasso (Clinton Township), 29:43.

Women's 25-29: 1. Karen Salkowski (Clarkston), 31:20; 2. Patricia Bagley (Livonia), 31:29; 3. Aana Schork (Ann Arbor), 32:34; 4. Christina Savitt (Novi), 36:56; 5. Robin Mitchell (Plymouth), 36:58.

Men's 30-34: 1. Paul Aufdemberge (Farmington Hills), 24:26; 2. Don Johns (Lambertville), 24:27; 3. Keith Stopen (Farmington Hills), 24:35; 4. Rich Stark (Ann Arbor), 25:31; 5. Keith Hanson (Royal Oak), 25:55.

Women's 30-34: 1. Ann Remmers (Ann Arbor), 30:25; 2. Susan Brown (South Lyon), 31:05; 2. Michele Gillispie (Roseville), 31:37; 4. Tisch Williams, 33:51; 5. Chris Burk (Ann Arbor), 37:08.

Men's 35-39: 1. Kerry Barnett (Saline), 25:14; 2. Jeffrey Martin (Northville), 25:39; 3. James Laurie, Jr. (Utica), 27:29; 4. Donald Richmond (Ortonville), 27:40; 5. Roger Weekes (Detroit), 28:03.

Women's 35-39: 1. Nancy Schubring (Novi), 32:28; 2. Lori Wadsworth (Redford), 35:07; 3. Susan Hachigian (Northville), 35:41; 4. Rachel McCormack (Canton), 35:56; 5. Iris Lokar (Novi), 37:33.

Men's 40-44: 1. David Mielock (Northville), 30:29; 2. John Tarkowski (Garden City), 31:02; 3. Michael McCormack (Canton), 31:33; 4. Tony Pavza (West Bloomfield), 31:44; 5. Gary Plank (Livonia), 31:58.

Women's 40-44: 1. Diane Himebaugh (Canton), 37:48; 2. Kris Cadwell (Grand Ledge), 38:39; 3. Sharleen Sakai (Okemos), 38:49; 4. Lexanne Creitz (Ann Arbor), 39:01; 5. Joanie Russell (Brighton), 39:35.

Men's 45-49: 1. Tony Lopertrone (Birmingham), 30:32; 2. Jim Kyle (Northville), 31:01; 3. Tom Henderson (St. Clair Shores), 31:11; 4. Dale Yaglela (Northville), 31:16; 5. Ron Olson (Ann Arbor), 31:35.

Women's 45-49: 1. Ginny Papper (Farmington Hills), 34:54; 2. Cecelia Brzys (South Lyon), 39:59; 3. Hilory Earley (Livonia), 40:47; 4. Vicki Leischner (Belleville), 42:21; 5. Kathy Brooks (Sterling Heights), 42:22.

Men's 50-54: 1. James Carlton (White Lake), 30:03; 2. Gerald Malaczynkui (Bloomfield Hills), 30:49; 3. John Rugucki (Brighton), 31:59; 4. Dale Monteith (Dearborn Heights), 32:34; 5. Victor Sipes (Detroit), 33:11.

Women's 50-54: 1. Nina Bovio (Brighton), 36:03; 2. Carol Santoro (Bloomfield Hills), 38:48; 3. Leslie Alderson (Troy), 41:40; 4. Ann McCabe (Windsor, Ont.), 43:30; 5. Vickie Downey (Northville), 45:49.

Men's 55-59: 1. Don Sleeman (Ann Arbor), 30:56; 2. Bill Roney (Clinton Township), 31:40; 3. David Lee (Southgate), 35:20; 4. David Abegg (Ypsilanti), 41:12; 5. Frank St. Onge (Brighton), 41:35.

Women's 55-59: 1. Sandra Somers (New Boston), 47:38; 2. Sheila Place (Plymouth), 50:18; 3. Dee Crowe (Belleville), 50:49.

Men's 60-64: 1. Herb Seegert (Plymouth), 38:02; 2. Marvin Stevenson (Rochester Hills), 38:30; 3. Harrison Hensley (Pinckney), 38:42; 4. Sid Bedrosian (Plymouth), 41:27; 5. Mike Clancy (Northville), 43:51.

Men's 65-69: 1. Robert J. Hoffman (Northville), 47:48; 2. Joseph Sedgewick (Northville), 55:47.

Women's 65-69: 1. Delores Donahue (Northville), 1:02:49.

Men's 70-89: 1. Jim Forshee (Ann Arbor), 33:45.

Women's 70-89: 1. Martha Krisciunas (Canton), 1:05:07.

Canton in need of a JV soccer coach

Ever since Don Smith became the varsity soccer coach of Plymouth Canton's boys and girls teams, he knew one thing for certain: Who his junior varsity coach would be.

For seven years, Smith has coached both Canton teams. And for seven years, Jeff Neschich - a player at both Plymouth Salem and Schoolcraft College - was Smith's junior varsity coach.

That will change this year. Neschich has resigned.

"I guess he decided he just didn't want to do it anymore," said Smith. "I kept telling him I won't be around forever, but I don't think he believed me."

Smith wants to fill the vacancy before the beginning of the school year. Anyone interested in applying may call athletic director Brian Wolcott at 416-7774.

Austin chosen as new Churchill cage coach

BY BRAD EMONS
STAFF WRITER

The hat trick was completed Tuesday when newly appointed Livonia Churchill High athletic director Marc Hage named Rick Austin as the new varsity boys basketball coach.

Austin, 35, replaces Tom Lang, who resigned in May after going 35-72 in five seasons. Churchill is coming off a 9-12 campaign in 1995-96.

All three Livonia boys basketball teams will be under new leadership for the 1996-97 season. Dan Robinson takes over for Larry Jackson, who resigned this spring at Franklin; and Tim Newman, who was named last month to replace the retiring Jim McIntyre at Stevenson.

"I was very impressed with the job Rick did this spring with our track program which had a number of accomplishments, not so much in terms of wins and losses, but what he brings to the table as far as instilling pride, his dedication and the way he is organized," Hage said. "He's a players kind of coach. He likes to get to know each and every one as individuals and work with them on a one-on-one basis."

A 1978 Churchill grad, Austin leaves the Dearborn School District after seven years. He will join the Churchill faculty as a business instructor.

At Dearborn High, Austin coached both football and basketball.

He was the defensive coordinator for the Pioneers' football team that posted a state record 10 consecutive shutouts. Austin's JV basketball team went 14-6 last year. He also spent four seasons as freshman cage coach.

Austin also spent four years during the mid-'80s as a basketball assistant coach under Fred Price. He also coached two seasons of football with the Chargers.

"It's going to be hard to walk away from Dearborn," Austin said. "But in the back of my mind I always wanted to come back to this community and help the kids from Livonia."

"I've had some great influences from people like Fred Price and Herb Osterland in Livonia, along with guys like Gene Snell, Guy Del Guidice, Don McCaffney and Dave Mifsud from Dearborn," said Austin, who spent the past spring coaching the Churchill boys track team.

Chuck Uhlinger, Lang's JV coach the past four seasons, will remain in the same capacity on Austin's staff. Uhlinger, who ran Churchill's summer cage program during the interim, was also a strong candidate for the varsity job.

"It was a very difficult decision," Hage said. "But we're happy he (Uhlinger) will stay in the program because he's a very valuable asset that will be able to work with Rick."

Austin is a Central Michigan University graduate and former hurdler for the Chippewas. He was also a state qualifier in hurdles at Churchill.

Expect to see Churchill's basketball team on the move.

COACHING

SUMMER FUN SALE
REBATES SPECIAL FINANCING
* FREE Moby Wet Suit with purchase
Kawasaki
Let the good times roll.
FARMINGTON CYCLE WORLD
34600 W. 8 Mile Rd.
Farmington Hills
(810) 478-8200
M-F 10-8 / Sat. 10-5

Cellular service is only for the privileged few...

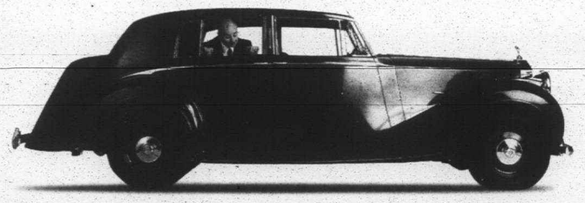

like you.

Sign up now to save over $140 with the Ameritech Productivity Pack

- 10% off your service plan every month *for the life of your contract* ($108 value)
- Free activation ($35 value)

plus

- 60 Free minutes each month
- Free Motorola Flip Phone
- 10¢ a minute for calls on weekends and evenings through 1996
- Save on all our Pick Up & Go Packs

"Just page me"
Ask about our Free Paging for 30 days and $6.95 a month after that.

Ameritech
YOUR LINK TO BETTER COMMUNICATION®

3-year contract on eligible service plan, taxes, tolls, fees, interconnect charges and restrictions apply. $.10 a minute applies to all off-peak local airtime usage over and above any minutes included in eligible plan. 1-year eligible paging contract, fees and restrictions apply. 30 days free on numeric pagers only. Monthly paging rate based on local service and annual billing option. Not available in all areas. Offers end 9/7/96. ©1996 Ameritech Corp. All rights reserved. J. D. Power and Associates Cellular Satisfaction Study based on 8,445 cellular telephone subscribers in 8 of top 15 markets.

HIGHEST OVERALL CUSTOMER SATISFACTION AMONG CELLULAR USERS
J.D. POWER AND ASSOCIATES
AVAILABLE ONLY AT YOUR AMERITECH DEALERS

•AMERITECH CELLULAR CENTERS
Ann Arbor (313) 668-8679
Bloomfield Hills (810) 338-3323
Brighton (810) 220-8935
Dearborn (313) 277-4111 (313) 837-4454
Eastpointe (810) 772-4447
Farmington Hills (810) 489-9530
Flint (810) 733-6061
Harbortown (313) 259-5667
Lakeside (810) 566-8850
Lathrup Village (810) 557-8055
Novi (810) 449-1779
Plymouth (313) 451-6720
Port Huron (810) 985-0080
Rochester (810) 608-9736
Royal Oak (810) 548-7494
Southgate (313) 285-8066
Troy (810) 569-6740
Warren (810) 558-5452
Westland (313) 427-5760

ABC WAREHOUSE
19 Locations to Serve You

AIR AMERICA
Royal Oak (810) 280-2222

AIRPAGE COMMUNICATIONS
Detroit (313) 872-5500
Novi (800) 430-5300
Oak Park (313) 547-7777

•ALL-TIME AUDIO
Fairhaven, Richmond (800) 726-6984, (800) 727-6984

•AUTO ADD ON
Plymouth (313) 454-1500
Southgate (313) 285-7130
Woodhaven (313) 676-7750

•AUTO ALARM AUTHORITY
Redford, Dearborn, Dearborn Warren, S.W. Detroit (313) 292-6290

•AUTO AMERISTAR CELLULAR & GLASS CENTERS
Lincoln Park, Southgate, Taylor, Troy, Walled Lake, Warren 1-800-217-STAR

BEEPER EXPRESS
Nine locations to serve you! (810) 356-9191

CHAMPION COMMUNICATIONS
Clinton Township (810) 954-3101
Sterling Heights (810) 268-7755

•DISCOUNT VIDEO
Lake Orion (810) 693-4541

EXPRESS PAGING
Taylor (313) 295-4000

FINISHING TOUCHES MOTORING
Birmingham/ Tri-County Area (810) 645-2276

GENERAL CELLULAR SALES
Troy (810) 524-1832

HAWTHORNE HOME ELECTRONICS AND APPLIANCE
Birmingham, Rochester

•HENDERSON GLASS
56 Locations to Serve You Including Ann Arbor, Fraser, Novi, Sterling Dep. Southfield 1-800-347-7550

JEROM DUNCAN FORD
Sterling Heights (810) 977-6200

MEGABYTE COMPUTERS
Warren (810) 756-0000

METROCELL SECURITY
Allen Park (313) 928-6800

Auburn Hills (810) 377-3331
Birmingham (810) 644-8833
Burton (810) 715-1500
Detroit (313) 961-8700
Farmington Hills (810) 473-0181
Flint (810) 767-7000
Grosse Pointe (313) 505-3371
Mt. Clemens (810) 786-7000
Novi (810) 449-4299
Port Huron (810) 985-0011
Sterling Heights (810) 939-4040
Utica (810) 997-3000
Waterford (810) 673-9827

METRO 25
1-800-METRO-25

•MIDWEST ELECTRONICS
Call for the location nearest you 1-800-4-MIDWEST

PAGE COM
Dearborn (313) 582-0040

PAGE TEC, INC.
Ann Arbor, Canton, Flint, Garden City, Inkster, Metropolis, Westland (313) 421-8000

PAGE TEL
Southfield (810) 352-6000

PAGING PLUS
Oak Park (313) 968-7240

PAGING PLUS II
Ypsilanti (313) 485-6110

PALCO ELECTRONICS
Southgate/Sweetwater (313) 285-1313

QUICK PAGE, INC.
Madison Heights, Waterford (810) 414-3000, (800) 682-8333

•RADIOS, KNOBS, SPEAKERS & THINGS
Pontiac, Keego Harbor (810) 858-RKST, (810) 681-4980

RAPID PAGE, INC.
Hazel Park (810) 542-9393

SKYNET COMMUNICATIONS
Clinton Township & New Baltimore 1-800-SKYNET-9

•SOUND SECURITY, INC.
Warren, St. Clair Shores (810) 776-7900

STAR 1 COMMUNICATIONS
4 Locations Berkley, Dearborn Heights, Mt. Clemens, Taylor 1-800-OK-STAR-1

•TRM GROUP
Auburn Hills (810) 377-0400

•U.S. WIRELESS
Clinton Township (810) 263-5600

WOW! COMMUNICATIONS
Eastside, Troy, Mt. Clemens, Gibraltar N., St. Clair Shores, Grosse Pointe 1-800-TOO-TALL

*Paging offer available only at these locations.

Call 1-800-MOBILE-1

The Sawmill
Home of SOLID WOOD FURNITURE
Finished & Unfinished Furniture
CUSTOM FINISHING AVAILABLE

MID-SUMMER STOREWIDE SALE
10 - 40% Off Everything

NORTHVILLE
316 N. Center
(Sheldon Rd.)
(810) 349-8585

Monday-Thursday 10-7
Friday 10-8
Saturday 10-5
In Northville Only
Sunday 12-4

WYANDOTTE
3063 Biddle Avenue
(313) 285-8477

A Fashionable

A Fashionable Fall will include an exciting fashion profile for the fall of '96. What fashions are must-buys? What is the latest trend in outerwear? Footwear? Eveningwear? A Fashionable Fall will leave no doubt.

Presented in a new high style format, this glossy supplement will offer a glamorous look at the local fashion scene. Coming in your hometown newspaper Thursday, August 22. Don't miss it!

THE Observer & Eccentric NEWSPAPERS

805 East Maple, Birmingham, MI 48009 810-644-1100 FAX 810-901-2553
36251 Schoolcraft, Livonia, MI 48150 313-591-2300 FAX 313-953-2121

Attention Advertisers: Call before July 23 for an early bird rate! Reach more than 92,000 homes in Oakland County.

OUTDOOR CALENDAR

FISHING TOURNAMENTS

OAKLAND BASS MASTER
Oakland Bass Masters of Michigan will hold an open tournament on Sunday, July 21, on Pontiac Lake. The Tournament for Toys benefit bass tournament will be held Sunday, Aug. 11, on Cass Lake. Call Roy Randolph at (810) 542-5254 for more information.

TEAM TRAIL
Bass Champions Team Trail will hold a team tournament on Saturday, Aug. 24, on the Detroit River. Call Mike Dyer at (810) 674-1472 for more information.

TRI-STATE BASS
The Tri-State Bass Tournament stops at Muskegon Lake on Sunday, Aug. 25. Call Phil Smathers at (517) 238-5228 for more information.

MOTOR CITY CLASSIC
The 10th annual Motor City Charity Bass Classic will be held Sunday, Aug. 25, on Lake St. Clair. the tournament is hosted by the Lake St. Clair Bass Anglers and will benefit ARC Services of Macomb County. Call Dave Hargrave at (810) 949-0151 for more information.

BENEFITS

NIGHT HUNT & 3D SHOOT
Wayne County Coon Hunters Association and the Romulus Metro Archers will hold a weekend benefit on July 26-28 at the WCCH grounds in Romulus. All proceeds will benefit the Michigan Sportsmens Defense Alliance and will be used to fight the anti-hunting initiative which will be put to a public vote in November. There will be a bench show and an NKC night hunt on Friday and Saturday nights and a 3D shoot and a turkey shoot during the day on Saturday and Sunday. Call Willie Payne at (313) 842-5618 or Philip Irick at (313) 843-2803 for more information.

VOLUNTEERS

HURON RIVER CLEANUP
The 10th annual Huron River Cleanup, covering the northern stretches of the river in Oakland County, will be held Sunday, Aug. 17, beginning at 8:30 a.m. The rain date is Aug. 24. Participants will meet at the Kensington Metropark group campground and will be transported by van to a canoe pick-up point. To reserve a canoe and for more information call Phyllis Motley at (810) 685-7129.

ARCHERY

MOBILE ARCHERY EXPO
Browning Archery will bring its Mobile Archery Expo to G & S Archery in Livonia on Friday, July 26. The latest Browning archery equipment will be displayed and manufacturer's representatives will also be on hand to answer questions. G & S Archery is located at 28865 Plymouth Rd. Call (313) 522-7144 for more information.

SAFARI SHOOT
Detroit Archers will hold a 3D safari shoot on Saturday and Sunday, Aug. 3-4, on its walk-through course in West Bloomfield. For more information call Dave Arndt at (810) 363-3516 or the Detroit Archers Clubhouse at (810) 661-9610, 7-10 p.m. Monday-Friday and 12-5 p.m. Saturday and Sunday.

BROADHEAD SHOOT
Royal Oak Archers will hold a broadhead shoot on Sunday, Aug. 4, on its walk-through course in Lake Orion. Call (810) 693-9799 for more information.

CONVENTIONS

NATIONAL TRAPPERS
The Michigan Trappers Association will host the 37th annual National Trappers Convention and Sports Show, Thursday through Sunday, Aug. 1-4, at the Midland County Fairgrounds. The convention will be of interest to anyone who traps, hunts, fishes or otherwise spends time in the outdoors. Lecture and demonstration topics include harvesting furbearers, animal damage control, fur handling and processing, predator calling and more. There will also be merchandise booths, contests and games for kids, auctions, food and more. Call (810) 681-6365 for more information.

CLASSES

BACKPACKING CLASS
The School of Outdoor Leadership Adventure and Recreation (SOLAR) is offering a backpacking class beginning Sept. 4. The class will meet 5:45-8:45 p.m. every Wednesday at the Benchmark Outfitters in Farmington. Two backpacking trips are included in the class: an overnight trip (Sept. 21-22) and a longer trip to Michigan's Picture Rocks National Lakeshore (Oct. 4-6). The cost of the class is $55. Participants must be club members, which requires a $30 annual membership fee. For more information about SOLAR call Steve Gardner at (810) 547-4998. For more information about the backpacking class call Carol McCririe at (810) 229-5232.

SEASONS/DATES

ELK
August 1 is the deadline to apply for a license for the 1996 September elk hunt. September 15 is the deadline to apply for a license for the 1996 December elk hunt.

FISHING CLUBS

MICHIGAN FLY FISHING
The Michigan Fly Fishing Club meets at 7 p.m. the first and third Wednesdays of each month at Livonia Clarenceville Junior High School. Call (810) 478-1494 for more information.

BASS ASSOCIATION
The Downriver Bass Association, a non-tournament bass club, meets the fourth Tuesday of every month at the Dearborn Civic Center. Call (313) 676-2863 for more information.

FOUR SEASONS
The Four Seasons Fishing Club meets 7:30 p.m. the first Wednesday of each month at the Maplewood Center in Garden City. Call Sam Pilato at (313) 420-0521 for more information.

METRO-WEST STEELHEADERS
Metro-West Steelheaders meets at 7:30 p.m. on the first Tuesday of each month at Garden City High School. Call (313) 420-0521 for more information.

FISHING BUDDYS
Fishing Buddys Fishing Club meets monthly in Rochester Hills. Call (810) 656-0556 for more information.

METROPARKS

METROPARK REQUIREMENTS
Most Metropark programs are free, while some require a nominal fee. Advanced registration and a motor vehicle permit are required for all programs. Call the respective parks, toll free: Stony Creek, 1-800-477-7756; Indian Springs, 1-800-477-3192; Kensington, 1-800-477-3178.

TWINKLE TOTS
Children ages 3-5 can learn about the stars during this program, which begins at 10 a.m. Saturday at Stony Creek.

FIELD FLOWERS
Take a look at many of the native and alien summer wildflowers during this program, which begins at 10 a.m. Saturday at Kensington.

SLOPPING THE HOGS
An opportunity for children ages five and over to help feed the farm animals begins at 3 p.m. Saturday at the Kensington Farm Center.

AMERICAN INDIAN
American Indian lifestyles, their appreciation and knowledge of the natural world and a few of their stories will be the focus of this presentation, which begins at 2 p.m. Sunday at Indian Springs.ram introducing children ages 6-7 to the natural world begins at 10 a.m. Wednesday at Kensington. Similar programs covering different topics will be offered Aug. 7 and Aug. 14.a northwest of Oxford, Pontiac Lake Recreation Area in Waterford and Island Lake Recreation Area near Brighton. Call (517) 373-1272 for more information.

DNR plants fish in local ponds

Imagine catching a five-pound walleye in Lake Orion. Not a five-pound bass or a five-pound pike, mind you, but a tasty, feisty freshwater walleye. That's not such a farfetched idea anymore since the Michigan Department of Natural Resources recently planted 99,000 spring fingerlings in the 470-acre lake.

OUTDOOR INSIGHTS

BILL PARKER

The fish were planted for a dual-purpose: to help control a growing population of alewives; and to create an additional opportunity for anglers.

"We've had alewives in Lake Orion for a number of years and we really don't want them there. They're not necessarily good for the lake," explained DNR District 10 fisheries biologist Gary Towns. "Maybe we can turn a not-so-good situation into something better. I don't think we will eliminate the alewives, but maybe we can control them and in the process create another opportunity for anglers."

A five-pound walleye in Lake Orion is still years away, but Towns feels anglers may be able to catch legal walleye in three years. The planted fish measured between 1.6-inches and 1.7-inches at the time of release and should reach be up to 7-inches in length later this year. By next year they should be in 10 to 11-inch range and should grow to 15 inches, the legal minimum size on inland lakes in the state, by the end of their third year.

The DNR will continue similar plants in Lake Orion for the next two years, then analyze the impact the fish are having. If the results are favorable, the DNR could incorporate Lake Orion into its walleye stocking program and continue to stock the lake on a bi-annual basis.

With its deep holes, abundant shelf area and a bountiful forage base of alewives and blue gill, Lake Orion will provide a good home for the planted fish. But don't expect much natural reproduction to occur.

"That would be an added bonus," said Towns. "We certainly don't expect enough reproduction to create a sustained population."

Walleye spawn in gravel and sandy areas and sometimes over reefs in deeper water. With a predominately mud and weed bottom in Lake Orion, the areas of sand and gravel are few and far between.

The only successful natural reproduction of walleye on inland waters of southern Michigan has occurred in large impoundments with rivers coming into them. It is felt the walleye move into the river at spawning time to find the needed gravel and sand bottoms.

Lake Orion isn't the only lake to benefit from the DNR's stocking program. With the help of some fishing and conservation groups the DNR has planted nearly 900,000 fish in southeastern Michigan waters this year alone. Plants of brown trout (78,299), channel catfish (13,000), pike (53,525), rainbow trout (13,376), red ear sunfish (104,200), splake (15,000), lake trout (5,000), steelhead (99,827) and walleye (517,000) have been made.

Oakland County has been the recipient of 598,251 fish including 100,000 walleye in Kent Lake and 64,000 red ear sunfish in Cass Lake. Wayne County has received 190,000 fish including 127,000 walleye in Belleville Lake. St. Clair County has been the recipient of 95,976 fish including 46,607 brown trout in the St. Clair River while Macomb County has received 15,000 fish including 14,500 steelhead in the Clinton River.

Operation Bass update

Livonia's Ed Dietrick placed fifth in a recent Red Man Operation Bass Michigan Division qualifier on the Detroit River. Dietrick, who last year qualifier for the $100,000 Red Man All-American, caught a limit of five bass, which tipped the scale at 16-pounds, 11-ounces. He fished crankbaits in the river on 10-pound-test Stren SuperTough fishing line.

At the conclusion of six Michigan Division qualifiers, the top 30 anglers, based on pounds and points accumulated, will advance to the regional competition. At the regional, Michigan Division qualifiers will compete against the top 30 finishers from three other regionals for a spot at the prestigious $100,000 Red Man All-American in Pine Bluff, Arkansas.

Million dollar purse

While the popularity of tournament bass fishing has exploded in the past decade, the million-dollar purse has been nothing more than a pipe dream in someone's active imagination. That is until a recent announcement by Operation Bass Inc., Genmar Holdings Inc., and J.M. Associates. The FLW Tour will hold the Forest Woods Open next year on Lake Minnetonka in Minnesota and the tournament will feature competitive angling's first $1 million purse. The tournament will also feature the largest first-place purse of $200,000.

The seven-event 1997 FLW Tour boasts over $3.1 million in cash prizes, national TV coverage on ESPN 2, and over 200-percent payback of entry fees for the top 50-percent of the field in each event.

"With $3.1 million in prize money available and national visibility, the 1997 FLW Tour firmly places tournament bass fishing on comparable levels with professional golf and tennis, said Irwin Jacobs, chairman of Genmar Holdings Inc. "We are committed to elevating competitive angling and the participants to the plane of notoriety enjoyed by other sports."

Anglers and hunters are urged to report their success. Questions and comments are also encouraged. Send information to Outdoors, 805 E. Maple, Birmingham, MI 48009. Fax information to (810) 644 -1314 or call Bill Parker evenings at (810) 901-2573.

CHARTER TOWNSHIP OF NORTHVILLE
DEPARTMENT OF PUBLIC SERVICES
ADVERTISEMENT FOR BID
SOLID WASTE COLLECTION AND DISPOSAL PROGRAM
SUMMARY OF BID REQUEST

The Charter Township of Northville is accepting proposals for the following services as more fully delineated in the attached Detailed Performance Specifications:

A. Collection and disposal of Residential Rubbish.
B. Collection and Disposal of Residential Recyclable Materials.
C. Collection and Disposal of Residential Compostable Materials.

The Township currently services approximately 3,400 residential units. The Township total population is estimated to be 20,000 people with approximately 8,000 dwelling units. The proposed service does not include apartments, some condominium and residential units or commercial establishments. The bid proposal shall reflect weekly curbside collection, transportation and disposal of residential waste material as defined herein.

The Charter Township of Northville is seeking unit price proposals from qualified firms to provide once a week curbside collection of all the above services over a four (4) year period. Proposals must be submitted to the Office of the Township Clerk:

Charter Township of Northville
Sue A. Hillebrand, Clerk
41600 Six Mile Road
Northville, MI 48167

Contract documents may be obtained from the Township Clerk's Office upon a NON-REFUNDABLE payment of twenty ($20.00) dollars per set.

Proposals must be submitted not later than 1:00 p.m. (local time) Eastern Daylight Savings Time on August 20, 1996. The contractor must be prepared to assume operations within the Township on September 30, 1996.

Send the bid in a sealed envelope which clearly states the name of the bidder, the date of the bid opening and the words – Solid Waster Collection and Disposal Program.

The Charter Township of Northville reserves the right to reject any or all bids submitted and/or to waive any non-material violation of these bid requirements if, in the judgment of the Township Board of Trustees, the best interest of the Township would be served.

Publish: July 25, 1996 (NR)

FURNITURE & APPLIANCE
SEARS OUTLET

20-60% OFF original retail prices!

New shipments arriving every day!
Includes one-of-a-kind out-of-carton, discontinued, dented, floor samples, scratched & re-conditioned items.
Hurry, while quantities last!

Items pictured are just a few examples of the hundreds of great values. Merchandise shown is representation only. Actual merchandise varies by store.

SEARS WAREHOUSE OUTLET
12001 SEARS AVE.
LIVONIA
1 MILE WEST OF MIDDLEBELT
OFF PLYMOUTH RD.
PHONE: 422-5700
Now, more ways to buy at Sears

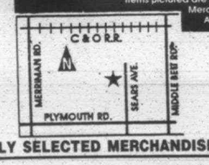

OPEN 7 DAYS
MON. & FRI. 9:30 a.m.-9:00 p.m.
TUES., WED., THURS. & SAT. 9:30 a.m.-6:00 p.m.
SUNDAY 12:00 Noon to 5:00 p.m.

PREVIOUSLY SELECTED MERCHANDISE NOT INCLUDED

MILITARY NOTES

To submit your military announcement, send the material printed or typewritten to: Bridget Lucas, Plymouth-Canton Observer, 794 S. Main, Plymouth, Mich. 48170.

DEREK O. CYPHERS army private has graduated from basic combat training at Fort Knox, Radcliff, Ky. Cyphers is the son of Ronald A. Cyphers of Milan, and Tina M. Brunetti of Canton. He is a 1993 graduate of Milan High School.

CRYSTAL D. WILSON has joined the United States Army under the delayed enlistment program at the U.S. Army Recruiting Station, in Ann Arbor. Wilson will report to Fort Jackson, Columbia, S.C., for military basic training Oct. 2. She is the daughter of Julie M. Wilson of Canton, and David Wilson of Largo.

MATTHEW A. MITCHELL navy petty officer 3rd class, son of Jackie L. Fobare of Plymouth, has returned to homeport in San Diego after completing a six-month deployment aboard the amphibious transport dock USS Denver. During the deployment, Mitchell participated in several multinational exercises with amphibious forces from Kuwait, Qatar and the United Arab Emirates. While in the Persian Gulf, USS Denver Sailors and Marines helped enforce U.N. sanctions against Iraq. The 180-day deployment enabled Mitchell to visit Hawaii, Hong Kong, Malaysia, Oman, the Philippines and Singapore. The 1992 graduate of Plymouth Salem High School of Plymouth, joined the Navy in June 1993.

JASON J. DEMINK, son of Gary and Cindy M. Demink of Canton, has returned to Everett, Wash., after completing a six-month deployment to the Persian Gulf aboard the guided missile frigate USS Ford. The 1992 graduate of Dearborn High School of Dearborn, joined the Navy in June 1993.

BRENT L. VANN, navy petty officer 3rd class, son of Kris M. Toth of Plymouth, was recently selected as junior sailor of the month with Sea Control Squadron 21, Naval Air Facility, Atsugi, Japan. Vann was chosen as the top performer from among all the Sailors assigned to the command and was cited for outstanding professional accomplishment, proficiency, leadership, initiative and military bearing. The 1992 graduate of Plymouth/Salem High School joined the Navy in September 1992.

JAMES B. HUNTSMAN army national guard private has graduated from the light wheeled vehicle mechanic course at Fort Jackson, Columbia, S.C. Huntsman is the son of Rainell R. Goddard of Canton, and James K. Huntsman of Summertown. He is a 1993 graduate of Brighton High School.

RODNEY J. HAWKINS, marine private first class, son of RoxAnne Guzman of Canton, recently reported for duty with 2nd Battalion, 4th Marines, 3rd Marine Division, Marine Corps Base, Camp Pendleton, Calif. The 1993 graduate of Garden City High School of Garden City, joined the Marine Corps in August 1995.

KENNETH S. PAQUIN air force airman, has graduated from the ground radio communications apprentice course at Keesler Air Force Base, Biloxi, Miss. Paquin is the son of Scot M. Paquin of Canton, Barbara A. Paquin of Rosebud, S.D. He is a 1995 graduate of Plymouth Canton High School.

STEVEN D. LOWELL has been promoted in the U.S. Air Force to the rank of technical sergeant. Lowell is a fire protection station supervisor in Ramstein, Germany. He is the son of Marvin S. and Phylis A. Lowell of Canton. The sergeant is a 1981 graduate of Canton High School.

CAMPUS NOTES

To submit your academic honor or graduation announcement to Campus Notes, send the material printed or typewritten to: Bridget Lucas, Plymouth-Canton Observer, 794 S. Main, Plymouth, Mich. 48170.

•**STEPHANIE K. LESHAN**, of Plymouth, recently was recognized by the Columbus College of Art and Design for outstanding academic achievement by being named to the dean's list recently. The dean's list recognizes students with grade point averages between 3.0 and 3.39.

•**THREE PLYMOUTH** residents recently received academic excellence at Washtenaw Community College. High honors were awarded to Jeany Cheng, Amy E. Striker, Amy L. Towshack and Deborah Smith. Honors awards were earned by Robin M. Bradley and Marion Fisher.

•**TODD R. ROLSTON**, son of Janith and Keith Rolston, was awarded a bachelor of music degree at the 1996 Berklee College of Music ceremony. Rolston received a degree in professional music - a major designed to equip him with the necessary skills to thrive in the competitive music industry job market.

•**CRAIG J. BRUNSKOLE,** of Canton, son of Richard and Donna Brunskole, will enter Albion College this fall. He has already begun making a mark at the college by receiving a Webster Scholarship. The scholarship is given to students who are in the top 10 percent of their high school graduating class, have a grade point average between 3.6 and 3.8 out of 4.0 and have a composite ACT score of 27 or above or a composite SAT score of 1150 or above. The scholarship is renewable if the student meets certain academic standards.

•**BERNARD A. LICARI,** of Plymouth, was named to the University of Memphis Dean's List for the 1996 spring semester.

•**ANDREW R. JOHNS,** of Plymouth, graduated with honors from Schoolcraft College receiving an Associates degree in business. He is also a recipient of a Presidential Scholarship to Wayne State University School of Business. This Scholarship is awarded to Community College graduates maintaining a high academic standard in their two year programs so they may go on to complete their bachelor's degree.

•**DENISE H. ZAO,** and **AMY E. MAYO** both Albion College students were recently inducted into the College's chapter of Mortar Board. Mortar Board, a national honorary society, was established at Albion in 1941 to honor women who have been outstanding in scholarship, leadership and service. In 1976, the Albion Chapter voted to open membership to both women and men. Zao will be a senior next fall, majoring in biology. She is the daughter of Richard and Elsie Zao of Canton and a graduate of Canton High School.

CITY OF PLYMOUTH

On Saturday, July 20, 1996, the Plymouth Beautification Committee adopted the Amoco Station on the corner of Main Street and Ann Arbor Trail as it's garden. Hopefully, everyone who passes it will enjoy our improvements.

The Beautification Committee would like to express our deepest thanks and appreciation to all those who volunteered their time and effort. Without their assistance, this major undertaking could not have been accomplished.

First and foremost, we would like to thank Joe Borg, Landscape Architect, who not only designed our garden, but offered his expertise, time, energy, support and smile. Thanks Joe!

The Downtown Development Authority was also instrumental in ensuring the success of our gardening efforts. Their preparation of the site made our job easier.

Thanks too, to those who demonstrated their pride and community support by volunteering their Saturday to our project including: Ann & Jerry Leland, Cheryl & Patrick Conway, Winnifred Wolfe, Joan Moore, Jim Offer, Shon Dwyer and Carol Stone.

Thanks to everyone for their hard work!

DAN DWYER, Chairperson
Plymouth Beautification Committee

Publish: July 25, 1996

BOARD OF ZONING APPEALS MEETING NOTICE CITY OF PLYMOUTH, MICHIGAN

A special meeting of the Board of Zoning Appeals will be held on Thursday, August 1, 1996 at 7 p.m. in the Commission Chambers of the City Hall, 201 S. Main Street, Plymouth, MI, to consider:

Z-96-18	874 Ann Arbor Rd.	Non-Use Variance Requested: Outdoor Display of Merchandise Zoned: B-3, General Business Applicant: Gerald Visel (Cornwell Pool & Patio)
Z-96-19	381 Sunset	Non-Use Variance Requested: Side Yard Setback Zoned: R-1, Single Family Residential Applicant: Kisabeth Builders
Z-96-20	100 S. Evergreen	Non-Use Variance Requested: Front & Rear Yard Setback Zoned: R-1, Single Family Residential Applicant: John & Denise King
Z-96-21	530 Ann Arbor Rd.	Non-Use Variance Requested: Sign (Size and Number) Zoned: B-3, General Business Applicant: ICI Property Consultants for Merlin's Muffler & Brake (Vacant Lot next to Rent-All)
Z-96-22	110 Ann Arbor Rd.	Non-Use Variance Requested: Outside Display of Merchandise Zoned: B-3, General Business Applicant: Robert Montry Construction
Z-96-23	200 N. Sheldon	Non-Use Variance Requested: Fence Height Zoned: R-1, Single Family Residential Applicant: Kenneth & Deborah Malek

In compliance with the Americans with Disabilities Act, the City of Plymouth will provide necessary reasonable auxiliary aids and services, such as signers for the hearing impaired and audio tapes of printed materials being considered at the meeting/hearing, to individuals with disabilities. Requests for auxiliary aids or services may be made by writing or calling the following:

Carol Stone, ADA Coordinator
201 S. Main Street
Plymouth, MI 48170, (313) 453-1234, Ext. 206

All interested persons are invited to attend.

Publish: July 25, 1996

CITY OF PLYMOUTH PRIMARY ELECTION ON TUESDAY, AUGUST 6, 1996 LEGAL NOTICE

NOTICE IS HEREBY GIVEN that a "Primary Election" will be held in the City of Plymouth, Wayne County, Michigan, on **TUESDAY, AUGUST 6, 1996,** from 7:00 a.m. until 8:00 p.m., Eastern Daylight Savings Time. At that time candidates of the Democratic and Republican party for the following offices will be voted upon in Wayne County:

United States Senator
Representative in Congress
State Representative
Prosecuting Attorney
Sheriff
County Clerk
County Treasurer
Register of Deeds
County Commissioner
Delegates to County Convention

and the following Wayne County Proposal:

PROPOSITION P

SHALL THE MILLAGE RATE WAYNE COUNTY IS AUTHORIZED TO LEVY WITHIN ITS CHARTER LIMITATION BE INCREASED BY ¼ MILL (25 CENTS PER $1,000 OF TAXABLE VALUATION) FOR FIVE YEARS FROM 1996 TO 2001, INCLUSIVE, TO IMPROVE AND OPERATE SEVERAL PARKS AND RELATED FACILITIES, INCLUDING MAJOR IMPROVEMENTS TO HINES PARK, ELIZABETH PARK, CHANDLER PARK AND FORT WAYNE ON THE CONDITION THAT, FOR ANY YEAR FOR WHICH THIS INCREASED LEVY WOULD BE IMPOSED, WAYNE COUNTY MUST BUDGET FROM OTHER SOURCES AN AMOUNT EQUAL TO ITS 1996-96 FISCAL YEAR APPROPRIATION FOR PARKS. THIS LEVY IS ESTIMATED TO GENERATE $7,924,224 IN 1997.

YES NO

Absentee ballots may be requested in person from the Clerk's Office, 201 S. Main Street, Plymouth, Michigan 48170. A registered voter may also request an application for a ballot by mail or telephone by calling 453-1234, ext. 225 or 234. Absentee ballots will be presented to qualified voters in person at the Clerk's Office from 8:00 a.m. to 2:00 p.m. on Saturday, August 3rd. Monday, August 5th, qualified voters shall be able to receive their A.V. ballots from 8:00 a.m. until 4:30 p.m. and vote them in the Clerk's Office until 4:30 p.m.

All polling places in the City of Plymouth are as follows. Voters are to please be aware that City precinct locations or numbers may not coincide with your School District Precinct location or numbers:

PRECINCT 1, 2, 4	PLYMOUTH CULTURAL CENTER 525 FARMER STREET
PRECINCT 3	CENTRAL MIDDLE SCHOOL 650 W. CHURCH

LINDA J. LANGMESSER, CMC
Clerk, City of Plymouth

Publish: July 18th and 25th, 1996

CHARTER TOWNSHIP OF PLYMOUTH LEGAL NOTICE

PRIMARY ELECTION ON TUESDAY, AUGUST 6, 1996

Notice is hereby given that a general Primary Election will be held in the Charter Township of Plymouth, Wayne County, Michigan, on Tuesday, August 6, 1996, from 7:00 a.m. until 8:00 p.m., Eastern Daylight Savings Time. At that time candidates of the Democratic, Republican parties and non-partisan candidates for the following offices will be voted upon in Wayne County:

United States Senator	Representative in Congress
State Representative	Prosecuting Attorney
Sheriff	County Clerk
County Treasurer	Register of Deeds
County Commissioner	Delegates to County Convention

and in the Charter Township of Plymouth:

Supervisor	Treasurer
Clerk	4 Trustees

and the following Wayne County Proposal:

Shall the millage rate Wayne County is authorized to levy within its Charter limitation be increased by 1/4 Mill (25 cents per $1,000 of taxable valuation) for five years from 1996 to 2001, inclusive, to improve and operate several parks and related facilities, including major improvements to Hines Park, Elizabeth Park, Chandler Park and Fort Wayne on the condition that, for any year for which this increased levy would be imposed, Wayne County must budget from other sources an amount equal to its 1995-96 fiscal year appropriation for parks. This levy is estimated to general $7,924,224 in 1997.

Applications for absentee ballots for the Charter Township of Plymouth, may be obtained at 42350 Ann Arbor Road, Plymouth, MI 48170. Phone number 453-3840 extention 224 or 228. Absentee ballots will be delivered to qualified absentee voters in person at the Clerk's Office from 8:00 a.m. to 2:00 p.m. on Saturday, August 3. On Monday, August 5, qualified voters shall receive their ballots, and vote them in the Clerk's Office until 4:00 p.m.

All polling places in the Township of Plymouth are accessible to the elderly and the handicapped.

Polling places are as follows: (Please note that the Township precinct locations or precinct numbers may not coincide with your school district precinct location or number).

CHARTER TOWNSHIP OF PLYMOUTH:

Precinct 1	Farrand School	41400 Greenbriar
Precincts 2 & 8	Friendship Station	42375 Schoolcraft
Precinct 3	Allen School	11100 Haggerty Road
Precinct 4	Township Clerk's Office	42350 Ann Arbor Road
Precinct 5	Bird School	220 N. Sheldon Road
Precinct 6	West Middle School	44401 Ann Arbor Trail
Precinct 7	United Assembly of God Church	46500 N. Territorial Road
Precinct 9	Church of the Nazarane	45801 Ann Arbor Road
Precinct 10	Fiegel School	39750 Joy Road
Precinct 11	First Baptist Church	45000 N. Territorial
Precinct 12	Pioneer Middle School	46081 Ann Arbor Road
Precincts 13 & 16	Lutheran Church of the Risen Christ	46250 Ann Arbor Road
Precinct 14	Isbister School	9300 Canton Center Road
Precinct 15	First United Methodist Church	45201 N. Territorial Road

MARILYN MASSENGILL, CMC
Clerk, Charter Township of Plymouth

Publish: July 25 and August 1, 1996

STOW & GO SELF STORAGE NOTICE

Pursuant to state law, Notice is hereby given that an auction will be held at Stow & Go Self Storage, 41999 Ann Arbor Road, Plymouth, MI on August 23, 1996 at 10:00 a.m. The entire contents of the following units will be auctioned and sold to the highest bidder on each unit. Cash Only:

Unit 029 - SANDI McKLEVEY OF 16906 ANITA RD., FRASER, MI 48029
TV tables, dresser, couch, kid's table & 2 chairs, coffee table, blanket, boxes.

Unit 477 - NICOLE SHAW OF 30270 MONTMORENCY, NOVI, MI 48377
Table & chairs, children's clothes, bags of clothes, misc boxes, books, wicker basket, picture frame, curtain rods, other misc.

Unit 481 - SHARON WORTHY OF 37573 FOUNTAIN PARK CIRCLE APT #392, WESTLAND, MI 48185
Kid's basketball stand, 3 kid's bikes, dresser, ironing board, humidifier, table & chairs, microwave, cooler, night stand, chest of drawers, dresser, bed frame, 2 lawn chairs, kid's jeep, tool box, misc. toys & boxes

Unit 559 - MERICAN INDUSTRIES (DENNIS BUCKSHAW OF 12408 STARK RD., LIVONIA, MI 48150
Refrigerator, 2 full beds, 2 dressers, kitchen chair, cooler, 2 headboards & frames, stereo, box of books, box of clothes, other misc.

Unit 626 - CHERYL KEASEY OF 8181 HONEY LANE #31, CANTON, MI 48187
Archery bow, couch, 2 animal cages, vacuum, carpet shampooer, boxed wedding gown, box of books, bag of blankets, jean jacket, leather jacket, lantern, pruning saw, 2 duffle bags, 2 hiking ropes, hiking boots, cooler, 2 Barbie satchels, 2 plastic boxes, other misc.

Unit 671 - DAWN FINNEMORE OF 59491 VAN BUREN DR., PLYMOUTH, MI 48170
Folding bed, 2 loveseats, highchair, table & chairs, 2 lamps, vacuum, 6 wicker tables, patio table & chairs, 45 boxes, kid's rocking horse, misc. X-mas items, 6 suitcases, kid's pool, cooler, 3 bags of clothes, kid's bike seat, misc. household, basketball backboard, other misc.

UNIT 715 - FRED POTTER OF 29112 GLODE APT. #8, WARREN, MI 48093
Swivel rocker chair, grill, picture, clock, weight scale, cooler, books, stereo, security safe, 3 boxes of clothes, shop vac, 2 end tables, coffee table, 19 inch TV, sleeping bag, tool box, bag of clothes, 2 baseball bats, hockey stick, lawn edge trimmer, box of glasses, portable radio, men's shoes, other misc.

Publish: July 18 and 25, 1996

D&N ANNOUNCES

6.10% APY

LIMITED TIME OFFER!

Two-Year Certificate of Deposit

$1,000 minimum, personal accounts only. Annual Percentage Yield as of 6/10/96 and is subject to change without notice. Substantial penalty for early withdrawal.

Earn Today's Higher Interest on CDs.
Call or visit your nearest D&N office today!

Earning Your Business Every Day For More Than 100 Years

D&N BANK

Call for your nearest location in: Of Livingston

9880 East Grand River Avenue, Brighton, 229-9576
5844 N. Sheldon Rd., Canton, 453-9904
300 Fenton Square, Fenton, 629-2289
524 West Grand River Avenue, Fowlerville, 223-9163
10590 Highland Road, Hartland, 632-7495
611 East Grand River Avenue, Howell, 546-3610
1075 East Main Street, Pinckney, 878-3127

Internet http://www.dn.portup.com

MEMBER FDIC

Right turn ticket has Canton soccer coach fuming

BY TIM SMITH
STAFF WRITER

Pat Hulett coached a Canton recreational soccer team that lost all 10 of its games this season. But that didn't upset him nearly as much as getting nabbed — along with many others, it seems — for making an illegal right-hand turn in Keego Harbor.

And he probably isn't alone with his anxiety.

"My soccer team was 0 and 10 this year," Hulett said. "But that was less frustrating for me than this thing."

This "thing" was the ticket Keego Harbor policeman Dan Reynolds issued him about 5:35 p.m. May 2 for turning right from Orchard Lake Road onto Summers Street. That's where a no-right-turn sign was erected in April, to eliminate traffic that cuts through a residential area to circumvent the usual long wait at Orchard Lake-Cass Lake roads.

Motorists who do not live in the neighborhood are prohibited from turning right onto Summers between 4-6 p.m. Mondays through Fridays. Residents' complaints about speeding traffic prompted a survey by the Oakland County Road Commission, resulting in the sign being put up, said Keego Harbor Police Chief Jack Beach.

Hulett and "at least 25" other ticket victims appeared Monday before a 48th District Court magistrate.

"I'm letting you know that whole courtroom was packed with people facing the same thing," Hulett said. "To me, that's utterly ridiculous."

Apparently, many of the ticket victims did what Hulett did during their court appearances, which cost many time away from work.

After talking with Reynolds at the court, Hulett took the ticket under advisement. If he is not cited for any driving infractions over the next six months, the charge will be wiped from his record.

"I paid the $85," Hulett said. "Everybody I saw did the same thing ... They don't want the points and they don't want insurance rates to go up."

According to Hulett, a Canton resident who said he has had a clean driving record for 15 years, Reynolds was stationed in a parking lot at Orchard Lake and Summers, armed with "a huge pad of tickets."

OBITUARIES

JAMES P. MCCARTHY

Services for James P. McCarthy, 62, of Canton were Tuesday, July 16, at St. Thomas A'Becket.

He was born Dec. 2, 1933 in St. Louis, Mo. and died Friday, July 12, at home.

He is survived by his wife, Karen A.; daughter, Gail Kirk; son, Kevin; three grandchildren; sister, Nora Stephens.

MARTHA D. JENKINS

Services for Martha D. Jenkins, 54, of Plymouth Township were Saturday, July 20, at Vermeulen Trust 100 Funeral Home in Plymouth with the Rev. Eric N. Moore, of Canton Community Baptist Church officiating. Burial was in Riverside.

She was born April 15, 1942, in Fort Jackson, S.C. and died Wednesday, July 17, at home in Plymouth Township. She was a sewing machine operator for GM Fisher Body, on Plymouth Road.

She is survived by her husband, Larry Jenkins of Plymouth; daughters, Wanda Lockard of Plymouth, Kimberly Lynn Odien of Farmington Hills, Rebecca Charlene Jenkins of Canton, Kristie Raquel Cruse of Taylor; son, Lawrence Dale Jenkins of Farmington Hills; brothers, Turner Lee McFarland of Tennessee, Dale Kendall McFarland of Plymouth, Charles Wayne McFarland of Plymouth, Billy Harold McFarland of Canton; 10 grandchildren.

Memorials may be made to Hospice of Washtenaw, 806 Airport Blvd., Ann Arbor, Mich. 48108-1642.

HERMANN BALLMERT

Services for Hermann Ballmert, 82, of Westland were Saturday, July 20, at Vermeulen Trust 100 Funeral Home in Plymouth.

Dr. James Skimins of First Presbyterian Church in Plymouth officiated.

He was born April 18, 1914, in Frankfurt, Germany, and died Thursday, July 18, at home in Westland. He was a production engineer at GMC for 18 years. He retired in 1974. He was a member of the German Male choir and a member of the German-American Cultural Center.

He is survived by his wife, Herta Affeldt; daughters, Brigitte Hassert of Slidell, LA, and Ingrid Sendelbach of Plymouth; sister, Adolfine Eymer of Woodstock, Ill; five grandchildren; four great-grandchildren.

Memorial contributions may be made to the charity of your choice.

Get 4.83% APY*

Open your account before August 15, 1996 and earn a New Account Bonus of 1.00%

until October 31, 1996.

GUARANTEED MARKET RATE ACCOUNT

• Money Market Fund rates or better—guaranteed
• Convenient ATM access • FDIC insured up to $100,000
• $15,000 balance required

Call or stop by any Old Kent Bank branch office to open an account.

1-800-882-1650

OLD KENT

*The APY with bonus was 5.09% as of July 14, 1996. When the balance of this account is $15,000 or more, the interest rate on this account is guaranteed to equal or exceed the most current rate reported as "IBC'S MONEY FUND REPORT AVERAGES™ - First Tier Seven Day Yield" in IBC'S MONEY FUND REPORT® a service of IBC/Donoghue, Inc. On days when the account balance is under $15,000, the annual percentage yield (APY) will be 2.02%. The APY may change after the account is opened. $15,000 minimum opening balance. Fees could reduce earnings. We may restrict the maximum deposit; retail deposits only. Other restrictions may apply. This offer available through Old Kent Bank–Metro Detroit branch offices, Lansing and Illinois. Member FDIC. ©Old Kent Bank 1996.

EQUAL HOUSING LENDER

35 Years of Superior Products, Super Savings!

BUY NOW, PAY LATER
NO PAYMENTS or INTEREST CHARGES UNTIL JAN. '97

Model 7235 Compact Tractor 23HP4WD Hydro

Save 2,500 | Sale Price 13,500

The 7235 features a 23HP diesel engine that runs at 2500 RPM. Standard rear and mid PTO for optional attachments. With two hydraulic pumps standard, the separate steering pump ensures you'll have steering even when operating attachments. Live independent PTO allows you to stop the tractor and still run implements. An optional loader and turf tires make this a truly versatile piece of equipment.

$298.13 a month with 10% down payment*

CANTON TRACTOR
42045 Michigan Ave.
(1/4 Mile W. of I 275)
CANTON
(313) 397-1511

Cub Cadet
The One With The Drive.

Qualifying retail customers must make a minimum 10% down payment and a qualifying business or institution must make a 25% down payment of the total purchase price after estimated state sales tax. In some instances, a higher down payment may be required. Monthly payments based on Modern Acceptance Co's financing charge APR 8.9%. Terms required for rate to cover APR may apply. After 90 days, finance charges will accrue at a periodic rate equal to 0.742% of the average daily balance (including current purchases) during the monthly cycle. Subject to approved credit.

If you don't have Continental, you don't have HBO.®

Not to mention HBO2, HBO3 and Cinemax.

Truth is, Continental is the only cable company in your neighborhood that can offer you all of these channels.

For more information, just call 313-459-7300. There will always be someone at Continental waiting to talk with you.

Continental Cablevision®
STAY TUNED™

Applies to the Plymouth, Canton, and Northville areas only.

MEDICAL BRIEFS

Items for Medical Briefs are welcome from all hospitals, physicians, companies and residents active in the Observer-area medical community. Items should be typed or legibly written and sent to: Medical Briefs, c/o The Observer Newspapers, 36251 Schoolcraft Road, Livonia, 48150 or faxed to (313) 591-7279.

■ **Tea and talk** - "Putting more Pleasure in Your Life" will offer tips on enhancing one's life with humor, "permission slips," the five senses and relationships. Sandy Baumann, ElderMed manager, will be featured speaker from 10 a.m. - noon Tuesday, Aug. 6. Registration is required by July 29. Held at the Farmington Hills Senior Center, 28600 Eleven Mile Road (between Inkster and Middlebelt roads). For more information call Judy Heide at (810) 473-1830.

■ **Golf classic** – A tournament to benefit uninsured moms and babies in metro Detroit will be held Monday, July 29 at Walnut Creek Country Club. The cost is $195 per person, including lunch, 18 holes of golf, cart, dinner and door prizes. David Campbell, president of the Detroit Medical Center, will serve as honorary chairman of the "Home Caring for Kids" Golf Classic. For information, call Melissa Baich-Osborn at (810) 968-5300 ext. 239.

■ **Provider named** - Universal Self Care, Inc. of Livonia (Nasdaq: USCI) has been chosen as a provider in a managed care agreement with Pomona, California-based ProMed Health Care Administrators. Under terms of the two-year agreement, Universal Self Care, Inc., through its subsidiary Diabetes Self Care, will provide enrollees with diabetes equipment and supplies- blood glucose monitors and test strips, lancets and syringes. ProMed has 47,000 enrollees, all California residents.

■ **Dementia facility** - St. Joseph Mercy Hospital will open a facility in August that specializes in caring for people with dementia after a $2.5 million, first-phase renovation of an existing building on the hospital's East Huron River Drive campus. The Huron Woods Dementia program, which will accommodate up to 78 residents in six "home" units, will focus on providing care to higher-and lower-functioning adults, who have been diagnosed with Alzheimer's or other dementia-related diseases.

■ **Healthy Cooking Demo** - "Cool Foods for Hot Weather." Chef Larry Janes will prepare summertime soups, salads, and sandwiches at 7 p.m. Thursday, Aug. 1. A $5 fee and pre-registration is required. Botsford's Health Development Network, 39750 Grand River Ave., Novi. For more information and to register, call (810) 477-6100.

■ **M-CARE Golf outing** - The M-CARE 1996 Community Classic Golf Outing to benefit the Ann Arbor Community Center will be held on Saturday, August 3 at Reddman Farms Golf Course in Chelsea. All contributions are tax deductible and, if a product or service is donated, the company name will be listed in the auction catalog. The four person scramble is $350 per foursome or $90 per golfer. For more information, call 662-3128.

■ **Menopause support** - The Marian Women's Center Menopause support group will meet from 7 to 9 p.m. on Wednesday, Aug. 7 in the Marian Pavilion Conference Room B, located next to St. Mary Hospital in Livonia. Please use the south entrance off of Levan Road. Guest speaker Zvi Levran, M.D., a urologist on staff at St. Mary Hospital, will speak on "Urinary Incontinence." No charge. For more information call the Marian Women's Center at (313) 655-3314.

■ **Improved Health** - The University of Michigan Fitness Research Center (UM-FRC) is collaborating with General Motors and the UAW on a plan to improve the health of 1.6 million employees, retirees and dependents. The UM-FRC will evaluate the GM program, called LifeSteps, which will be offered to all GM employees enrolled in its healthcare plan. UM-FRC will use a health risk questionnaire to assess an individual's health. Participants will receive a confidential, personalized report from UM-FRC with specific suggestions on how to maintain or improve their health.

■ **Stewardship award** - The Southeast Michigan Health & Hospital Council (SEMHC) recognized the Detroit Medical Center with the SEMHC 1996 Stewardship Award for its New Beginnings program, which is designed to improve the health and economic status of the community by providing unemployed/under-employed individuals with an opportunity for education and job training. The award was recently presented to the DMC at the Council's annual meeting. In addition to the main award presentation, two Certificates of Recognition were also presented to Hutzel Hospital for its Family Road program, and the Rehabilitation Institute of Michigan for its Pioneers for Peace program.

■ **Hospital awarded** - Garden City Hospital has been awarded the First-Place Blood Hound Award for collecting more pints of donated blood than any other hospital in the seven-county southeast Michigan region. River District Hospital, St. Clair, which had been awarded first place for the past six years, was recognized with the second place award. Oakwood Hospital- Annapolis Center Westland received third place and Oakwood Hospital- Downriver Center, Lincoln Park, received fourth place. The Blood Hound Awards are co-sponsored by the Southeast Michigan Health & Hospital Council and the American Red Cross- Southeast Michigan Chapter.

■ **Class for fathers** - St. Mary Hospital is offering a class for new, expectant fathers, "Just for Dads...Childbirth and Beyond," from 7 to 9 p.m. on Thursday, August 8. The class will meet in the Pavilion Conference Room A near the Levan Road entrance. The two-hour class helps fathers understand feelings and changes associated with the birthing process, how to become an active participant in childbirth, and the new role of fatherhood. Cost is $10 per person. Registration is required by August 1. For more information or to register call (313) 655-2882 or toll-free at (800) 494-1617. St. Mary Hospital is at Five Mile and Levan in Livonia.

■ **Speakers' Bureau** - Providence Hospital and Medical Centers are offering a free speakers' bureau to the public. Clubs or community organizations can contact Providence to arrange a speaker through its professional speaker bureau. A number of health related topics are available or a specific issue may be requested. For information call (810) 424-3348.

Because during summer, more accidents occur outside the home...

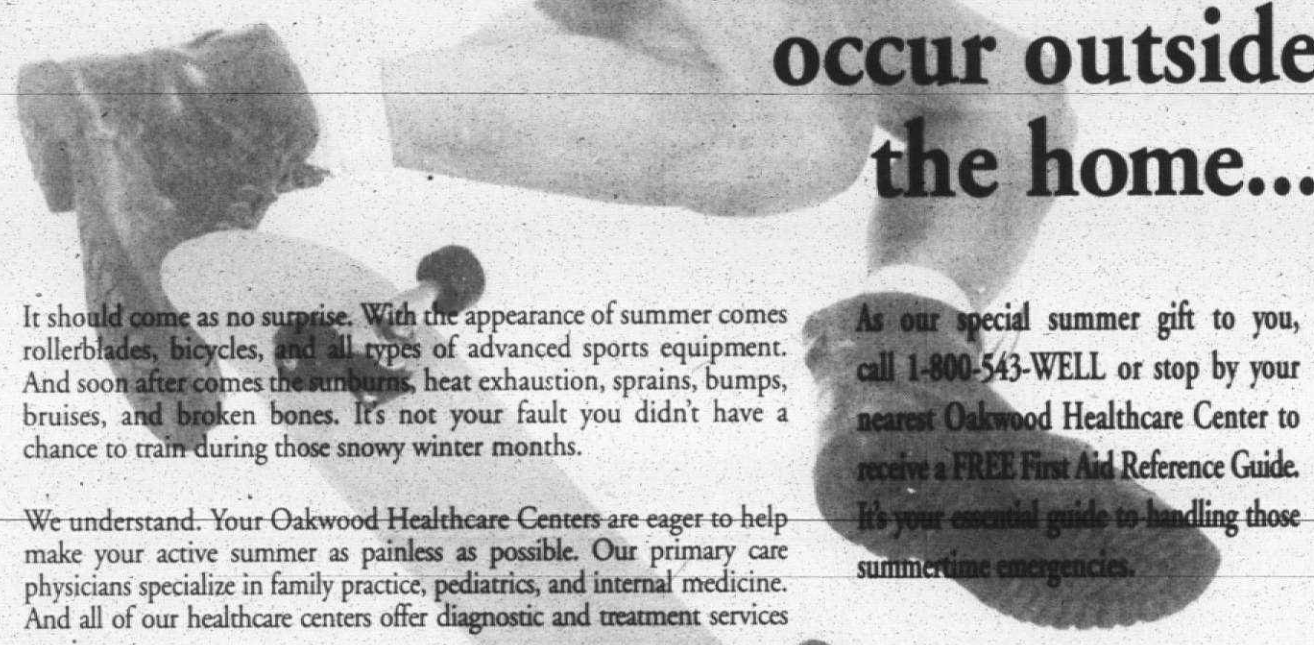

It should come as no surprise. With the appearance of summer comes rollerblades, bicycles, and all types of advanced sports equipment. And soon after comes the sunburns, heat exhaustion, sprains, bumps, bruises, and broken bones. It's not your fault you didn't have a chance to train during those snowy winter months.

We understand. Your Oakwood Healthcare Centers are eager to help make your active summer as painless as possible. Our primary care physicians specialize in family practice, pediatrics, and internal medicine. And all of our healthcare centers offer diagnostic and treatment services on-site.

All in one location and right in your neighborhood. We even offer convenient extended hours to help accommodate your busy athletic schedule. And you can count on us because we're backed by Oakwood Healthcare System, one of the most comprehensive healthcare systems in Southeastern Michigan.

So as you roll full force into summer, remember Oakwood. And your protective gear.

For more information on the Oakwood Healthcare Center nearest you or on any Oakwood physician, simply call 1-800-543-WELL.

As our special summer gift to you, call 1-800-543-WELL or stop by your nearest Oakwood Healthcare Center to receive a FREE First Aid Reference Guide. It's your essential guide to handling those summertime emergencies.

Our Oakwood Healthcare Centers accept most types of insurance, including SelectCare, Blue Care Network and M-Care.

Oakwood Healthcare System

Visit your nearest Oakwood Healthcare Center, located in the following communities:

Belleville (313) 697-9030	Brownstown (313) 362-9000	Canton (313) 454-8001	Dearborn (313) 436-2400	Garden City (313) 422-4770
Livonia (313) 462-0090	Mercury Drive (313) 982-4350	Northville (810) 347-1070	Southgate (313) 246-8100	Westland (313) 467-2415

GIVE & SAVE

REWARD YOURSELF BY HELPING US HELP OTHERS

by Donating Your

MOTORIZED VEHICLES to the Society of St. Vincent DePaul

Call 1-800-309-2886 or 313-972-3100

Free Towing if needed-We Accept Everything

Your Donation is Tax Deductible

Proceeds benefit thousands of children

Thank You For Your Support

Summertime Savings

• Golden Memories by Lladro • Curio Cabinets • Doll Furniture • Partners in Crime • Olszewski Miniatures • Blown Glass • Fraser Cottages • Raikes Bears • Russ Trolls • Anri Wood Carvings • Crystal • Plush Toys • Hummels • Precious Moments • Dolls • Pewter • Music Boxes • Annalee • Miniature Bulova Clocks • Lilliput Lane Cottages • Calico Kittens • Cherished Teddies • Mary Moo Moos • Polarkins • Swarovski Crystal

WEDDING INVITATIONS 35% OFF

Viking Collectibles, Inc.

Gift Certificates Available

30175 Ford Rd. • Garden City • 421-5754

Hours: Mon.-Fri 10 A.M. - 4P.M. • Sat. 9A.M. -12 P.M.

Custom Printed Invitations

"We found a swimming pool under our sink."

Our 6.25% APR* Home Equity Line helps you find money in your home.

Equi:Money® can help you make major home improvements or fund just about any expense, including trips, a car, or debt consolidation. And there's not a better time to get it because right now Michigan National Bank is offering a low introductory rate, currently just 6.25%. That's a full 2% below the prime lending rate! Plus, the interest you do pay is usually tax deductible. But you must apply by August 31, 1996. So dive into the possibilities of Equi:Money today.*

For information or to apply by phone, call

1-800-CALL-MNB

Michigan National Bank

8.75%-10.25% APR Regular Rate*

*The discounted introductory variable rate of 6.25% is based on The Wall Street Journal prime rate minus 2.00% good through December 31, 1996. After that, the regular rates will apply. For example, the Annual Percentage Rates in effect as of March 1, 1996 were 8.75% for lines of credit of $50,000 to $250,000, 9.25% for lines of $25,000 to $49,999, and 10.25% for lines of $5,000 to $24,999. The APRs are variable, subject to change monthly and based on The Wall Street Journal prime rate plus the applicable margin. Maximum APR is 18%. Offer limited to new accounts and line increases of $5,000 or more. $40 annual fee after the first year. There are no other costs to open your account. Please consult your tax advisor regarding tax deductibility. Property insurance is required. Applications must be received by August 31, 1996.

NEW HOMES

Variety is spice of life at Southwyck

Talk about choice for buyers in Southwyck of West Bloomfield.

Richter-Rosin, Benivegna Building, National Homes and Korchak Quality Homes all have lots and several floor plans available in the platted subdivision off Maple between Haggerty and Halsted.

"We're a smaller (72 lots in phase one), more-quaint community, family environment," said Jim Rosin. "We offer sidewalks throughout, and that's a selling feature for families with young kids."

"We're right in the middle of a demand area that's very accessible," said Darryl S. Rogers, national president. "M-5 (Haggerty Connector) is only 2-1/2 miles away."

"A lot of small parks and commons areas in the sub makes for a lot of open space," said Marty Korchak.

"We're offering many different styles of homes. That's a plus, too," said Ronald P. Benivegna.

"It's a close-knit community," Rosin added. "We've actually had people move in here who were referred by someone who bought."

"Actually, we get along very well," Rogers said. "The builders are very accommodating to each other."

Prices start at about $300,000.

National offers six plans ranging from $289,000 for 2,800 square feet with four bedrooms, 2-1/2 baths and two-car garage to $349,000 for 3,500 square feet with four bedrooms, 2-1/2 baths and a three-car garage.

Both plans are colonials with living room, dining room, kitchen/nook, great room and library on the main floor

"All available specs are being sold," said Rogers, who doesn't have an on-site model. "We can't build fast enough."

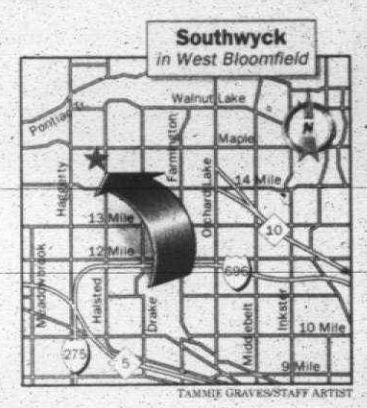

TAMMIE GRAVES/STAFF ARTIST

Richter-Rosin offers seven plans ranging from $302,900 for a 3,050-square-foot colonial with four bedrooms and 2-1/2 baths to $342,900 for a 3,549-square-foot colonial with four bedrooms and 2-1/2 baths.

The model, also a four-bedroom, 2-1/2-bath colonial of 3,000 square feet, features a study, 15-by-26-foot great room, kitchen/nook with island, double oven and cooktop, and family room with fireplace.

Upstairs, the master with pan ceiling, has two walk-in closets, dual-sink vanity and separate tub and shower.

Three other bedrooms and a full bath are on the second level.

Base price $324,900.

"This is a real exciting floor plan for the money," Rosin said.

Rosin, like most of his counterparts in Southwyck, includes a fireplace, two-car garage, basement, range and dishwasher, and first-floor laundry at standard price in all plans.

Benivegna presents five plans ranging from $299,900 for a colonial of 3,227 square feet with four bedrooms and 3-1/2 baths to $379,500 for a colonial of 3,467 square feet with four bedrooms and 3-1/2 baths.

The model, a two story of 3,261 square feet, places the master with cathedral ceiling, dual-sink vanity with sitting area, separate tub and shower and four closets on the main floor.

Southwyck offering: *This four-bedroom, 2-1/2 bath colonial with a study and large great room built by Richter-Rosin is representative of what's available at Southwyck.*

The main floor also features a study, dining area and great room divided by a floating round staircase and kitchen/nook with island.

Two half baths are on the main floor – a more formal one off the foyer, less formal off the laundry.

Upstairs is an activity room that can be converted into a bedroom, plus two bedrooms with a full bath.

Base price, with three-car garage, is $367,900.

"This one kind of has the Frank Lloyd Wright look," Benivegna said. "It's a real stately looking contemporary."

Korchak offers four plans ranging from $313,900 for 3,000 square feet to $332,900 for nearly 3,300 square feet. Both are colonials with four bedrooms and 2-1/2 baths.

The model, a colonial, is fairly compartmentalized.

The main floor showcases a family room off one side of the foyer, the living room off the other and the dining room straight ahead. A den is tucked next to the living room, the kitchen/nook off the back of the house.

The very understated staircase is off the side of the foyer.

The master with cathedral ceiling, a pair of walk-in closets, double-sink vanity and separate tub and shower is upstairs along with three other bedrooms and a full bath.

The base price with two-car garage is $332,900.

"It's got real rooms real people can live in," Korchak said. "You can have some privacy and some conversation without people being on top of each other."

Southwyck is serviced by city water and sewers. It's within Walled Lake school district boundaries.

All exteriors must be brick, stone or wood siding. Vinyl and aluminum siding isn't allowed.

The property tax rate is $28.14 per $1,000 of state equalized valuation, half of market value. That means the owners of a $325,000 house there would pay about $4,570 the first year.

The annual association fee to maintain entrances and common areas is $150 per house.

Sales models at Southwyck are open 1-6 p.m. daily, closed Thursdays. Benivegna can be reached at (810) 960-6100, Richter-Rosin at (810) 960-3020, Korchak at (810) 960-8778, and National at (810) 647-1100.

COHEN ASSOCIATES, INC. & THE SELECTIVE GROUP

KNOCKOUT WALKOUTS

Own A 4,000 Square Foot Home In West Bloomfield For A 3,000 Square Foot Price!

Park Ridge's rolling terrain is ideal for walk-out designs providing humongous additional living space you can finish now or in the future. Spacious four-bedroom homes offer a wide choice of floor plans designed for contemporary living. Plus unspoiled woodlands, neighborhood sidewalks, beautiful private parks, children's playground, even our own private pathway to the wonderful elementary school next door. Visit today!

Single-family homes priced from the $270,000's
Beautiful spec homes available for Summer occupancy

• • • • •

(810) 669-1070

Located in the prestigious lakes region of Pontiac Trail, west of Halsted.

PARK RIDGE

Spectacular furnished models open noon to 6 p.m. 7 days a week

Home pictured has been sold, but may be duplicated.

Presented by:
Cohen Associates, Inc. & The Selective Group

24 HOURS

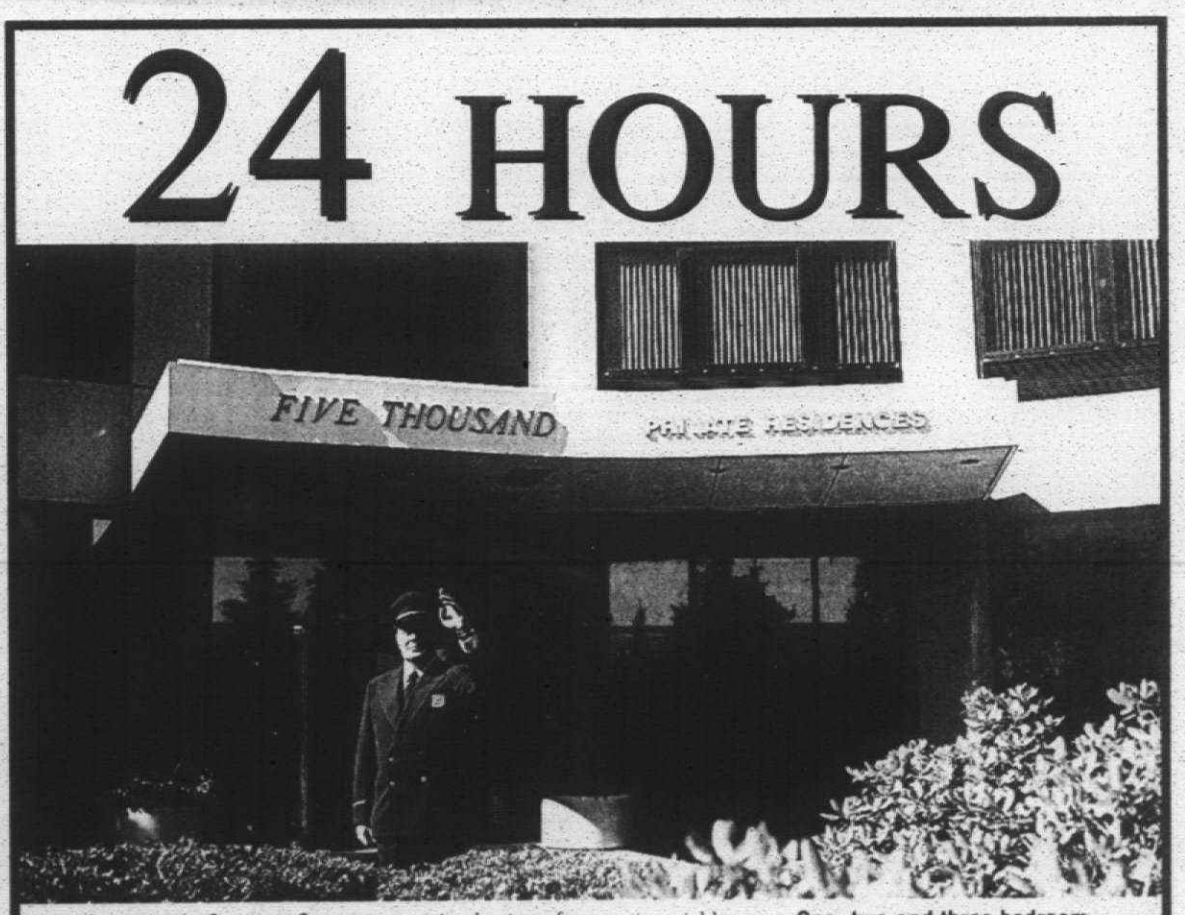

24 hours of carefree, secure living

Night owl or early riser, 5000 Town Center Condominium offers you the round-the clock convenience and pampering that you expect from South Oakland's most prestigious address. Enjoy the convenience of a 24 hour concierge, doorman service and available valet parking in a location that's just moments from the best in recreation and dining.

A selection of expansive, richly appointed home layouts reflect your personal vision, and offer spectacular, panoramic views. Indulge yourself in the incomparable lifestyle, unrivaled convenience and luxury amenities of 5000 Town Center Condominium.

- Endless panoramic views
- Lighted tennis courts
- Heated outdoor pool
- Private health club and sauna
- 24 hour concierge
- Valet parking available
- Steps to golf and Civic Center

One, two and three bedroom multiple bath homes from the $70's to the $190's.

Located at the corner of Evergreen Road and Civic Center Drive at Prudential Town Center, in Southfield.

Sales Center is open weekdays 10 a.m.-7 p.m, Saturday 10 a.m.-6 p.m, Sunday Noon-5 p.m, and by appointment.

Open House This Weekend!

5000 TOWN CENTER
Private Residences
5000 Town Center • Southfield, Michigan 48075

Visit our elegant model homes today!
810.351.HOME(4663)

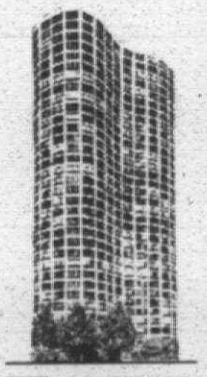

Realtor participation invited. Complimentary valet parking for model condominium visitors. Prices subject to change without notice. Exclusive marketing by Town Center Realtors, Inc.

AMERICAN INVSCO

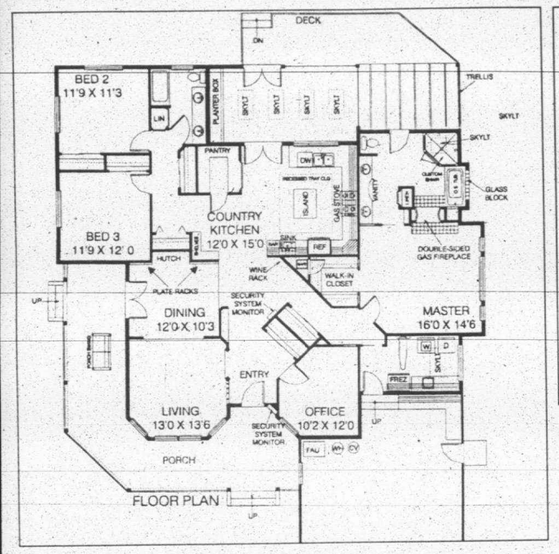

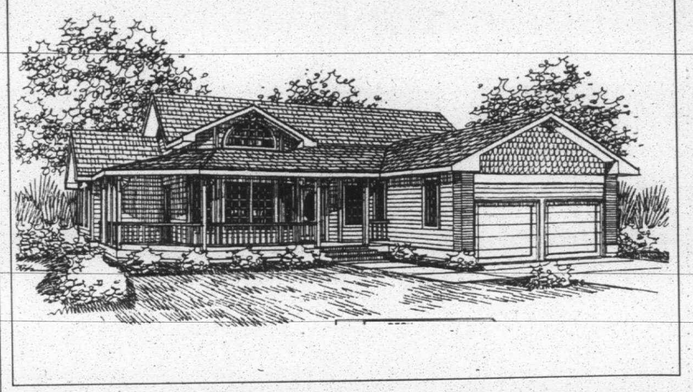

Country kitchen at the heart of 2,100-square-foot house

A large country kitchen is at the heart of the handsome 2,125-square-foot Sensational. The abundance of features here will assure your success when entertaining guests or preparing savory meals for the family.

The kitchen has a center island with a recessed tray ceiling and tile countertops to help make cleaning up a lot easier.

Other kitchen bonuses include a five-shelf walk-in pantry and a built-in bar with sink and wine rack.

French doors open from the kitchen onto a skylit screened porch and a built-in bar with sink and wine rack. A built-in planter box and adjacent trellis will put your green thumb to good use.

The back deck offers a great spot to put the barbecue and soak up some sunshine.

The tiled entry, monitored for your safety by a home security system, has a roomy guest closet and opens to the vaulted living room on the left.

A big bay window looks beyond the railing of the wrap-around front porch to the surrounding landscape. The adjoining dining room boasts a hardwood floor, built-in hutch and plate racks for displaying your fine china. What an elegant atmosphere in which to dine.

To the right of the entry is a modest office. Whether you run a small business from home or just maintain the household accounts, this room will serve you well. The two secondary bedrooms are located at the left rear of the Sensational. Nearly equal in size, they share a full bathroom equipped with twin basins.

On the opposite side of the house, the isolated master suite has all the amenities you would expect in a much larger design. The private bathroom features a twin vanity, skylit shower, oversized tub, linen storage and a double-sided gas fireplace. A generous walk-in closet has a secret panel that conceals a repository for your valuables.

A sizable utility room, brightened by a skylight and complete with sink, built-in ironing board and freezer, is located by the access to the two-car garage. An L-shaped workbench provides an excellent spot for tackling those weekend fix-it projects.

For a study kit of the Sensational (335-042), send $10 to Landmark Designs, P.O. Box 2307-OE48, Eugene OR 97402. (Be sure to specify plan name and number.) For a collection of plan books featuring our most popular house plans, send $20 to Landmark, or call 1-800-562-1151.

COHEN ASSOCIATES, INC.

Luxury On A Grand Scale
Attention To The
Smallest Detail

WEST BLOOMFIELD

PARK RIDGE

Luxurious family homes, heavily wooded homesites, protected nature areas, and rolling terrain for walkouts. Spec homes available.
From the $270,000's
810-669-1070
Built in conjunction with The Selective Group

BROOKSTONE

NORTHVILLE

A great location, minutes from Laurel Park Place with Northville's acclaimed schools. Visit our fresh new decorated model and see this magnificent wooded site.
From the $280,000's
313-420-1145

Hillsborough

COMMERCE/WIXOM

Hurry! Only a few homesites remain in the final phase of this hot selling community. Quick occupancy in a tranquil country setting.
From the $190,000's
810-960-0770

Loon Lake Woods

COMMERCE/WIXOM

A picturesque wooded neighborhood with all-sports lake privileges. New model plans now available.
From the low $220,000's
810-960-0770

WESTWOOD VILLAGE

NOVI

A village atmosphere, winding sidewalks and a great location with exemplary Novi schools. Beautifully decorated models now open. Several homes currently under construction for quick occupancy.
From the $270,000's
810-347-7855
Built in conjunction with: Crescendo Builders

More. Less.
More house, more land, less money.

The Apache - 2550 sq. ft.; 4 bedrooms, 1st floor master suite, 2 1/2 baths, 3 car garage - from $199,900

The Comanche - 2930 sq. ft., 4 bedrooms, 2 1/2 baths, 2 1/2 car garage, from $209,900

Indianwood Estates
Independence Township, Orion Schools.
3/4 to 1 acre wooded homesites.

Northridge Preserve
Commerce Township, Huron Valley Schools
1/2 to 1 acre rolling homesites.

J A C Construction Company, Inc. (810) 969-2869
Over 20 years of excellence • Brokers Protected
Please visit our website at: http://www.gliolink.com/jac

GRAND OPENING!
$10,000 BONUS UPGRADE ALLOWANCE LIMITED TIME OFFER

WATERFRONT LIVING IN NOVI!

2,200 Sq. Ft.
Two Bedroom
Two Bath
Condominiums
Priced From
$189,900

- Secure Mid-Rise Buildings Surrounded By Sweeping Lawns and Tranquil Lakes
- Magnificent Formal Rooms, Cozy Den, Year-Round Sunroom
- 24-Hour Gatehouse, Indoor Pool, Spa and Workout Center
- Novi's Best Location, Adjacent To Twelve Oaks Mall, Close To Everything

THE ENCLAVE

Access The Enclave via Twelve Oaks Mall
Model Open Daily Noon to 6 p.m.
(Closed Thursday)
(810) 348-8866

The Hartman Group

Underground homes hidden across country

By Michelle Dearmond
Associated Press Writer

LAS VEGAS (AP) – Avon founder Gerry Henderson was like many Americans in the 1960s who went underground.

But unlike those who built cramped nuclear fallout shelters in their back yards, the multimillionaire moved 30 feet down, into a 16,500-square-foot luxury space designed to withstand virtually any disaster and protect almost any intruder.

Henderson and his wife Mary, who are both dead now, lacked no amenity.

The home remains in impeccable condition just a few miles east of the Las Vegas Strip on the edge of a residential neighborhood. Because it was built beneath a caretaker's house on gated property, few people know where it is.

Retired businessman Tex Edmundson, who owns the home now and was related to Mrs. Henderson, put it on the market for $8 million. It was recently profiled in the Robb Report, a magazine for the affluent.

The biggest advantage of the home now is not protection from nuclear fallout, but protection, period, said Chris Henderson, a friend of Edmudnson's who is helping market the home.

"(Microsoft Chairman) Bill Gates for instance – just think of the security that he has to have. If he had this, once he was downstairs he could send everybody home," said Henderson, no relation to the original owners.

A handful of ornate underground homes were built around the country, although the location of many of them remains a secret.

The Las Vegas home has its own underground generator and fuel tank and is designed to sustain life for about a year – assuming the pantry is fully stocked.

The home remains as it looked when the Hendersons built it. Mrs. Henderson had an all-pink bedroom and there are crystal and gold fixtures in the bathrooms. There is a swimming pool, a hot tub and hand-painted murals of outdoor scenery on the perimeter of the home.

The main two-bedroom structure spreads over 5,200 square feet and is surrounded by an AstroTurf lawn, fake trees and and "outdoor" grill designed to send smoke and fumes up a fake tree trunk. A guest cabana is located next to the pool.

There once was a tunnel connecting Henderson's bedroom with his office across the street, but it has been filled in.

Because the interior has not been exposed to sunlight or outside air, there is no dust or sun damage on the furniture and wallpaper.

A computerized lighting system simulates night and day, and a protective shell – the ship-in-a-bottle concept – encases the entire structure keeping it dry and at a constant 74 degrees.

All of the utilities work and look just like they do in traditional homes. The street address for mail delivery is the same as the caretaker's home.

Gene Kilroy, boxer Muhammed Ali's ex-trainer, lives in the three-bedroom, two-story caretaker's home above ground. That home is nothing like the underground house – its layout or its modern Southwest decor.

Kilroy looks after the property for Edmundson and occasionally gives tours. An elevator in the caretaker's home leads to the underground house.

The house was modeled after others built by the late Jay Swayze, a Plainview, Texas, building contractor who developed the ship-in-a-bottle concept after being commissioned by Plainview officials to build a demonstration fallout shelter.

Henderson, who had long wanted an underground home, contacted Swayze when he read about the Plainview home, Kenneth Swayze said recently from his home in Wylie, Texas, where he lives in an above-ground house.

Kenneth Swayze and his brother Jay built an underground home in Colorado for Henderson and went into business with the wealthy businessman.

Swayze was convinced the surface of the earth would one day be inhabitable and proposed everything from underground homes to underground schools and shopping malls.

"Despite President Kennedy's assurance that the threat of war was only temporary, one thing was clear," Swayze wrote in his book "Underground Gardens and Homes," published in 1980. "The nuclear age was upon us, and long-range planning was necessary to protect humanity from possible ill effects."

The Swayze brothers formed a company called Underground World Homes and designed several full-sized underground homes, including the one Jay Swayze lived in with his wife and two daughters. People from around the world visited that Plainview, Texas, home and it remains there today with new owners.

Kenneth Swayze built an underground house for Henderson in Colorado, and Henderson bought a 51-percent share of Underground World Homes. Henderson's hefty pocketbook financed an underground house built for an exhibit at the 1964 World's Fair in New York, attracting the interest of innumerable fairgoers. After the fair, the company disbanded and Henderson built his Las Vegas home, Kenneth Swayze said.

"We split up, and there wasn't enough market for the thing," he said. "It would be one here and one somewhere else across the country. It was not a thing that we cared to pursue."

Kenneth Swayze returned to construction and lumber work, and his brother went on to form another underground building company called Geobuilding Systems, Inc., that died when he did in 1980. Kenneth Swayze said he has never lived in an underground home, which he believes are too expensive.

No one lives in Henderson's old home now, but it occasionally is used for parties by a Las Vegas company, Activity Planners Inc. Chris Henderson said he's received inquiries about the house from lots of people, including prison inmates and children.

"It's funny how you really get a lot of weird people," he said.

The idea of underground living experienced a resurgence in interest during the 1970s energy crisis and into the early 1980s, although many of them incorporated above-ground living areas.

Johnathan Majid, an architect in Oklahoma, designed several underground homes for clients in the 1980s, but will not disclose their location at his clients' request. During the Cold War, many Oklahomans feared the Soviets would attack Tinker Air Force Base because of its central location, he said.

"I got so many calls I started to get scared," he said. "The common thread that I would sense ... was a fear, a mistrust."

Solar hot water heating can work well

By Popular Mechanics
For AP Special Features

Q: I live in a warm climate. I would like to install two hot water heating solar panels on my roof and connect them to my electric hot water tank so that hot water from the roof enters the tank through the cold water inlet. Will you please discuss this in your column?

A: Over the years, a number of different designs have evolved for heating water with solar panels. One common system uses an antifreeze solution circulating through the solar panel. The system also uses a storage tank that functions as a heat exchanger. It transfers heat from the antifreeze solution to the domestic water. By using two sets of coils, the system prevents the potable water supply from being contaminated if antifreeze should leak out.

In areas where the temperature never drops below freezing, you can run potable water from the collector directly into the water heater.

Also, some designs do away with a water heater. The collector's capacity is large enough so it serves directly as the water heater.

Collectors are usually installed facing south and tilted on an angle. Since the angle of the sun changes with the seasons, the collector's angle becomes a compromise. A rule of thumb is that the collector panels have a tilt equal to latitude plus 5, measured from horizontal.

If the collector panels are mounted on the roof, make sure to mount them on brackets that provide adequate strength. Solar panels are subjected to uplifting force by wind striking the undersides, and they should be built to withstand gusts of 100 mph.

For more information, contact The Real Goods Trading Corp., 966 Mazzoni St., Ukiah, Calif. 954482; (800) 762-7325. The company sells solar heating products and provides design and installation information.

Q: Our home is higher than the houses in the surrounding area. The municipal water system that we are connected to does not seem to deliver adequate pressure for our elevation. Is there a device that can boost our water pressure?

A: You need a booster pump, a pressure tank and a pressure switch. There are various size pumps, but since water pressure for residences is usually between 30 and 50 psi, you can get a pump that boosts the pressure 25 psi above street pressure.

The pump should be connected to the inlet water pipe and discharge into the pressure tank. The tank's outlet should be connected to the house water distribution pipe. The pressure tank can be quite small and will function only to maintain the pressure. Depending on your requirements, you could get a larger tank with more storage capacity. The water will be stored under pressure until it is needed. As water is drawn from the system, the pressure in the tank will decrease. Upon reaching a preset minimum pressure, the switch will activate the pump.

LIVONIA

EXPERIENCE THE ROYAL TREATMENT AT CALIBURN MANOR

Ranch & 2-Story Colonial Homes
Large Lots
Vaulted Ceilings
Customized Features

PRE-GRAND OPENING
Single Family Homes from the low $200's

At Caliburn Manor, we understand that your home is truly your castle. Here are just a few examples of what Caliburn has to offer:

- Exceptional Livonia schools
- Majestic sites
- Vaulted ceilings
- Sidewalks throughout
- Walk to Laurel Park Place
- Great shopping
- Wonderful restaurants
- Theatres

Caliburn Manor, a community which you'll find is indeed worthy of the crown.

(313)432-9090
Open Daily 12-6 • Closed Thursday

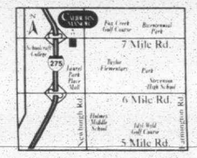

In Livonia, located off of 7 Mile Rd. East of I-275

Presented by: Biltmore Heritage

Has your Mom had a mammogram?

The risk of breast cancer increases with age. It is one of the leading causes of death among women 65 and older. Early detection through regular mammograms could prevent many of these deaths. Yet as women get older, they are less likely to get mammograms. Has your Mom had a mammogram? If not, encourage her to get one. It might be your chance to give her good advice.

Call us. We can tell you everything you need to know about mammograms. Free.

The Cancer Information Service®
THE PUBLIC'S LINK TO CANCER INFORMATION
1-800-4-CANCER

SNEAK PREVIEW IN WEST BLOOMFIELD

PARK RIDGE SOUTH IS A SHADE BETTER

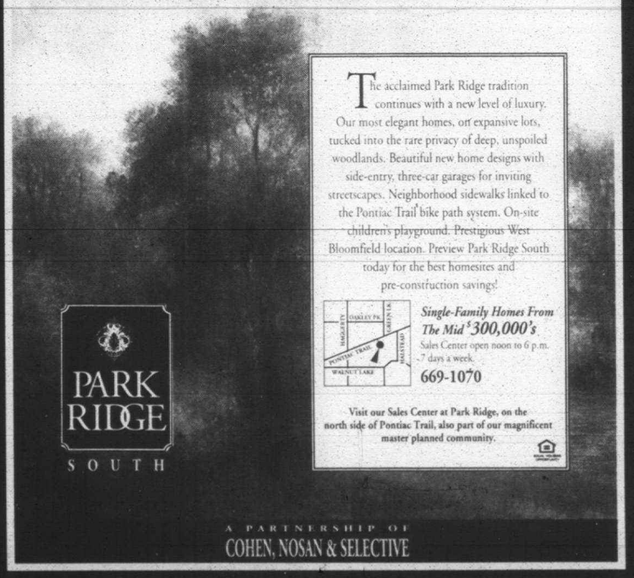

PARK RIDGE SOUTH

The acclaimed Park Ridge tradition continues with a new level of luxury. Our most elegant homes, on expansive lots, tucked into the rare privacy of deep, unspoiled woodlands. Beautiful new home designs with side-entry, three-car garages for inviting streetscapes. Neighborhood sidewalks linked to the Pontiac Trail bike path system. On-site children's playground. Prestigious West Bloomfield location. Preview Park Ridge South today for the best homesites and pre-construction savings!

Single-Family Homes From The Mid $300,000's
Sales Center open noon to 6 p.m. - 7 days a week
669-1070

Visit our Sales Center at Park Ridge, on the north side of Pontiac Trail, also part of our magnificent master planned community.

A PARTNERSHIP OF
COHEN, NOSAN & SELECTIVE

Steps you can take for a successful move

(NAPS) – If you're planning to move, you're not alone. It's estimated that 45 million Americans move each year. Ameritech, for example, expects approximately 3 million people to move in its Midwestern region which includes Illinois, Indiana, Michigan, Ohio and Wisconsin. Prime moving time began in earnest Memorial Day and culminates Labor Day weekend.

How smooth that move goes depends on how well you plan. A good plan should start about a month before moving day and can help you avoid any unpleasant surprises, and save you time and money. "Three out of four movers are moving locally and their needs for telephone, fax and extra lines will change with their new location," says Joan Lipman, Ameritech's Relocation Manager. Here's a checklist that will help:

At four weeks:

• Notify the post office of your new address and send change of address cards to friends, family, periodicals and credit card companies.

• If the mover does the packing, arrange for it to be done one or two weeks before loading. If you are doing the packing yourself, get started now.

• Contact the IRS for forms and regulations concerning tax-deductible moving expenses.

• Plan for future communications needs. Do you plan to start your own business? Do you have a home computer or fax machine? Do you have a portable phone? Do you have teenagers? How many lines do you need? Do you want to add Call Waiting or Caller ID? Planning means one service call, which will save you time and money in unnecessary return visits.

At three weeks:

• Decide on travel plans and make hotel/motel reservations.

• Take care of bills, stocks and investments.

• Gather valuable personal papers and put them in one place.

• Arrange to transfer bank accounts.

• Make sure the new home has smoke detectors.

At two weeks:

• Make arrangements to disconnect your current phone service and place an order to start your new service. Include your home office telephone service, too.

• Arrange to have appliances and utilities, like gas and electric service disconnected in your old residence. Arrange hookups in your new home.

At one week:

• Pack everything except essential items.

• Empty your safety deposit box.

• Discontinue delivery services.

Moving day:

• Be there when the driver arrives and stay until the moving crew leaves.

• Carefully read the inventory and bill of lading before you sign it.

• Before the moving van leaves, walk through the house to make sure nothing has been left behind.

• Make sure to pack a box with your phones and phone books and personally take it with you to your new address.

• On scheduled installation date for phone service, make sure your telephones are plugged in so the lines can be tested.

For more information about your communications needs, contact the Ameritech Mover's Hotline at 1-800-521-MOVE (1-800-521-6683).

How to make regrouting and recaulking easier

By Popular Mechanics
For AP Special Features

Regrouting and recaulking ceramic tile above bathtubs and inside showers is relatively easy and inexpensive, requiring only basic household tools. Here are some tips to make the job go smoothly.

Grout comes in a variety of forms, from small, premixed tubes that handle patching jobs, to dry powder grout for bigger projects.

While the small premixed packages have the appeal of simplicity, they are not always the best choice. Often they're difficult to match perfectly with an existing grout color, even when that color is white.

Dry grouts are easy to mix in volume and can be used with an additive that retards drying. They can also be colored fairly precisely to match existing colors or to create new ones.

If you choose a dry mix, buy 1 to 3 pounds and make sure to get the drying-retarder additive as well. This is not the place to skimp on materials and the additive will help assure a stronger grout. Begin by pouring about 2 cups of grout into a small bucket.

Follow by pouring a small amount of additive into the grout and mixing with a paint-stirring stick. You'll need to experiment, but the end product should have the consistency of toothpaste.

Use a rubber float to spread the grout over the tiles. Sweep the float in several directions to make sure the grout is forced deep into the joints. Finally, use the float as a squeegee to skim as much of the excess from the tile as possible.

Follow by wiping the remaining grout from the tile with a damp cloth, regularly rinsing the cloth with water until the surface is relatively clean. Finally, wrap the cloth over a finger and smooth the joints individually. With this much done, let the grout set for 15 minutes, or until the residue on the tiles turns a powdery white. Then buff the entire surface with a soft, dry cloth until it's completely clean.

With the use of the drying-retarder additive in the grout, the drying time will be substantially extended, so a wet cure is not absolutely necessary. Even so, the longer the drying time, the stronger the cure. If you choose to wet cure the grout, tape a sheet of plastic to the walls so it hangs over the tiles in a way that allows you to easily reach inside. Then, use a spray bottle filled with water to mist the tiles several times a day for a day or two to slow down the drying process and achieve a stronger grout.

When selecting caulk you'll find two types to choose from – either silicone caulk or latex tub-and-tile caulk. While the latex variety is much easier to use, it has far less elasticity than silicone. And as caulk needs to absorb the natural flexing of the floor and walls without breaking, silicone is the better choice.

Here are some basic guidelines when using silicone caulk: Don't apply more than is absolutely needed to fill the joint, and don't apply more than you can smooth out before it gets tacky (usually no more than a 2- to 3-feet bead).

Cut the smallest opening in the applicator tip and run the tube tip along the seam in an even, angled path while applying uniform pressure to the gun handle.

To smooth the caulk, draw a finger lightly along the bead so that the caulk is arched against the opposing angles of the walls at roughly 45 degrees. A light touch is important here – don't press so hard that some of the caulk is forced to the sides of your finger.

Better Business Bureau can help you find a good contractor

You're ready to have your kitchen or bathroom remodeled and you hope that the contractor you selected will do a good job and back up the work. You aren't alone.

According to the Council of Better Business Bureaus, people call the BBB to check on home improvement contractors more than any other type of business.

And while calling the BBB can help you find out if there are any complaints on the company and its response record, homeowners can follow some simple rules to avoid the pain of being burned.

Keith Paul, president of Home Advantage Referral Service, specializes in matching honest contractors with consumers. His advice:

■ Ask for references. By doing this, you receive valuable information about workmanship. Ask questions like, "How was the quality of work?" and "Would you use the contractor again?"

■ Check for insurance. If the contractor doesn't have valid insurance and one of the workers is injured on your property, you could be on the hook paying medical bills.

■ Ask for a written guarantee. This step is very important in case there's a discrepancy regarding workmanship or cost overruns. get a written, detailed cost analysis before the project begins to prevent problems between you and the contractor.

■ Request a project completion schedule. Asking the contractor for a schedule that explains the tasks and time frames for the project should help minimize construction delays.

■ Don't pay everything in advance. The only time contractors need money in advance is when they order a custom, non-refundable item for the project.

Never pay more than 20 percent up front. Paying for work as it's completed helps ensure it will be done to your specifications.

■ Don't pick up the permit. Having the contractor pick up the building permit from your city or township serves two purposes.

First, when the contractor obtains the permit, it's proof that his or her building license is valid. Second, if there's a problem with workmanship, you can track the company by its license.

■ Make your final payment after you receive a waiver of lien. This document from supply companies indicates that all of your materials have been paid. If your contractor doesn't pay for the materials, you could be liable for the debt.

Paul's company, (800) 733-3778, has developed a network of local contractors. He screens and checks references, licenses and insurance. There's no charge to consumers for referrals.

Sneak Preview
Two New Ranches!
From $119,900
• 2 Car Att. Garage
• Full Basement
• Deck
• 1st Floor Laundry
Compare many deluxe "extras" included as standard
RavenCrest CONDOMINIUMS
... where Luxury is Standard & Affordable
Phase II Open
Choose from:
4 Creative Floor Plans
2 & 3 Bedrooms (1st Floor Mstr. Ste.)
Ranches & 1½ Stories featuring Cathedral, Vaulted & 2 Story Ceilings
MODEL/Sales Office
612 N. Newburgh
Open 1-6, Daily including weekends
(313) 722-8769
RR Development Corp.
I-96 I-275 Newburgh Wayne Rd. Ford Road Cherry Hill

Experience Millcrest Moors!
3 Models
Pinckney area
Wooded sites with stream
Furnished models of these elegant, beautifully constructed homes, set amid rolling hills and suburban tranquility are now open for viewing.
Millcrest Moors offers 95 exquisite homesites with ranch, 1½ and 2-story models ranging from 1460-2400 sq. ft.
from $148,600
Spacious floorplans, ½ acre lots, energy efficient Liteview windows. Pinckney schools and just a short commute to Ann Arbor and the Detroit metro area.
Directions: US 23 to M-36 west; 7.7 miles to Pettysville Rd; north 1.5 miles to Millcrest. Open daily 1-6, weekends 12-5, closed Thursdays. Marketed by Charles Reinhart Co.
For information call Cindy at (313) 878-4963.
GUENTHER BUILDING CO.
Celebrating 50 years of Craftsmanship & Value.

AFFORDABLE NEW HOMES
VICTORIAN RANCH HOMES
MANY CUSTOM FEATURES INCLUDED
$93,900.00
FINANCING AVAILABLE
CLOSE TO SCHOOLS AND HOSPITAL
FIRST HOME BUYERS WELCOME
You will find three bedrooms in this darling Victorian adaptation. The front porch introduces a fine place for taking in summer breezes. Step inside and find a living room with sliding glass doors to the deck, off the back of the home. The kitchen extends a pantry and a corner sink with dual views. The two family bedrooms define the right side of the home and share a full bath. The master bedroom, located on the opposite side of the plan, has a walk-in closet and a private, full bath. Also note the vaulted ceilings in the living room and back bedroom.
Additional features: Air conditioning, gas water heater and furnace, laundry/utility room, dishwasher, garbage disposal, stove and refrigerator.
Color choices available on pre-construction purchase.*
CALL (313)641-3585
ASK FOR KAREN DECKER

NOWLAND
ON THE COURT
CLOSE-OUT SPECIAL! ...On Remaining 4 HOMES
PLYMOUTH/CANTON SCHOOLS
• 1½ & 2 STORY SINGLE-FAMILY HOMES
• DISTINCTIVE ELEVATIONS
• 3-4 BEDROOMS
• CITY SIDEWALKS
• UNIQUE FLOOR PLANS
• PLATTED LOTS
PRICING STARTING AT $173,900
BROKERS WELCOME
Open 12 -5 p.m. Daily
Closed Thursday
Call (313) 397-0430
Located on the northeast corner of Palmer & Sheldon Roads, Canton a Seldon Corridor (Shaded area on Map)

Tri-Mount ... Building Dreams Affordably
FARMINGTON HILLS
Secluded Lane
FROM THE $260's
2 BUILDER'S MODELS AVAILABLE
$10,000 in Options FREE!
• Exclusive Sites • Beautifully Wooded
• Spec Homes Available
BEVERLY MORETSKY
810-553-6911
Located on the north side of Twelve Mile Road, between Halstead and Drake Roads.
MILFORD
MILFORD PLACE CONDOMINIUMS FROM $99,900
WHAT A WONDERFUL PLACE TO LIVE
IMMEDIATE MOVE-IN AVAILABLE
• 2 Bedrooms • 2 Baths • Garages
• Basements Central Air • Decks
• Private Entrances • Whirlpool Appliances
We're moving the care-free living of a condo... inside! NOW SAVE $2,300-AND-FREE MAID SERVICE FOR 1 YEAR
• See sales consultant for details • Limited time offer
810-685-0908
Located on the east side of Milford Road, four miles north of I-96, south of GM Road.
Not included in the warranty offer
MILFORD
Huron Meadows
FROM $171,990
A PERFECT LOCATION!
SPEC HOMES AVAILABLE
• 27 Sites Walkouts Available
• Full basements • Brick & Vinyl Exterior
Near Camp Dearborn & Kensington Park
PAM ROBINSON
810-685-0908
Located on the west side of Milford Road, Four miles north of I-96 south of GM Road.
BROKERS WELCOME
2 YEAR WARRANTY!
MODEL HOURS 1-6 P.M. DAILY

WAYNE BUSINESS *Finance*

Man nets money on Web

O&E ONLINE
EMORY DANIELS

One of the controversies about commercial sites on the World Wide Web is whether they can be money-making ventures or are best used for "institutional advertising."

But for Brad Wardell of Stardock Systems, Inc., in Canton it's not a controversy. Wardell began to make money from the Web the first day he launched and continues to draw in significant sums monthly.

Wardell, 24, is chief executive of Stardock which produces software — business applications and games — for OS/2 primarily but recently for Windows 95 as well.

About a year ago, Wardell launched his Web site at http://Stardock.com through O&E Online. The site, as one might expect, offers Internet users the opportunity to place an order for Stardock software products while online. The order is automatically faxed by O&E Online to Wardell's office.

"I am getting 1,000 visits a day in orders to our Web site with O&E Online," said Wardell who to illustrate walked by his fax machine and picked up an order that had just come in from someone in Finland. "Surprisingly, to me, about half our orders from our Web site come from Europe."

Wardell started his business at age 20 while an electrical engineering student at Western Michigan University in Kalamazoo as a means of "making college money until I graduated and got a real job." Soon wife Deborah joined the company. Now he has nine employees in Canton and Virginia.

Stardock's Web site has received 350,743 visits since it went live on Aug. 1, 1995. O&E Online designed the original site, added the fax service, and talked with Wardell about how that could be useful. Since then, Wardell has learned hypertext markup language (html) and has learned to produce home pages. He now launches his Web site from UUNET in Virginia for the home page and points to the other pages to O&E Online.

Wardell says there's no question that a business can make money on the Internet. "But you need to have a product to sell. And it helps if your product is one that people feel comfortable with mail order buying. So selling computer software, for instance, is easier to do on the Web.

"Personally, I would not order shoes, clothes or food through the Web. I want to try on my clothes first. But when ordering software, I don't need to hold the box in my hands so it's easy to purchase online. Anybody who can sell through mail order can do well on the Web."

Stardock does a lot of advertising in mainline computer magazines, such as PC World. "When we advertise, we include the Universal Resource Locator (URL) to our Web site in the advertisement," said Wardell. "That generates some traffic.

"We also are listed in all of the Internet search engines like Yahoo and Infoseek. And our site address finds its way into computer discussions in Usenet. So we promote it in a number of ways but I'm still not sure why our site gets as heavy use as it does."

There are two important goals for any business on the Internet, stressed Wardell, and that is to generate traffic and to produce return traffic.

"In comparison to other methods, a Web site is so cheap that it costs us practically nothing to initiate and to continue. And that's great for something that is generating between $50,000 to $70,000 monthly in sales."

Stardock just finished its 1995 fiscal year and so the numbers were fresh in Wardell's mind when I talked with him. "We get about 15 percent of our total business directly from the Web and probably 20 percent when you add in the indirect sales. That's pretty good, considering we've been online for less than a year."

The annual cost of the Web site is about $600, said Wardell, compared to $55,000 for one full-page full-color advertisement in PC World. Stardock spends about $200,000 a year advertising in magazines. "We got a total of 612 responses from the magazine ad and we get 1,000 responses a day from the Web.

"For discussion only, if a bad recession hit and my business took a dive and I had to layoff all my employees, I could stay in business with the volume of the Web site alone."

Among Stardock's staff of nine is Kurt Westerfeld, project manager of Object Desktop who heads the company's business unit, and Alexander Antoniades, former assistant editor of OS/2 Magazine who recently came aboard to head Starkdock's marketing efforts.

Founded in 1992 as a custom solutions provider, Stardock entered the OS/2 market in 1993 with a game called "Galactic Civilizations" which now represents 14 percent of the OS/2 market and has a game of the year title as part of its credits. Other major software products are "OS/2 Essentials" and "Object Desktop."

Emory Daniels may be contacted via E-mail at emory@oeonline.com. Past columns are archived at http://oeonline.com/~emoryd/archive.html.

MARKETPLACE

Marketplace features *a glimpse of suburban business news and notes, including corporate name changes, new products, office openings, new affiliations, new positions, mergers, acquisitions and new ways of doing business. Write: Marketplace, Observer Newspapers, 36251 Schoolcraft, Livonia 48150. Or fax number is (313) 591-7279.*

■ CATALOG AVAILABLE

A catalog describing construction innovations is now available from the Construction Innovation Forum. Construction Innovation NOVA Award and Nominations 1990-1995, a 72-page catalog, describes 18 past NOVA Award winners and documents the 161 innovations nominated for a NOVA Award between 1990-95. The cost of the catalog is $30, which includes shipping and handling. Call (313) 995-1855, fax (313) 995-5002, E-mail: cif@pwb.com.

■ AWARD RECIPIENTS

Two Livonia companies were among those honored at the Engineering Society's combined 22nd Annual Awards and Construction and Design Awards ceremonies at the Cranbrook Institute of Science in June. ESD honors architects, engineers, contractors and business owners for outstanding achievements in engineering projects in Michigan and elsewhere in the country. The awards recognize exemplary work in at least five of the following categories: land use/environmental consideration; appropriateness of materials; innovative construction materials; quality of overall design; unique engineering systems features; degree of energy consciousness and use (social and economic impact on their state). The 1996 construction and design awards included honors for RYCO Alberici of Livonia, general contractor, for work at the Chrysler NS Minivan Assembly Plant in Windsor. Also honored was Peter A. Basile Sons Inc. of Livonia, general contractor, for work at the Chrysler Chelsea Proving Grounds Automated Durability Road Facility, Chelsea. Also, Donnell W. Connors, senior buyer of product materials at Detroit Diesel Corp., was honored with a distinguished service award, recognizing current or previous ESD members who have distinguished themselves in their professions.

■ SAE SITE

Launched with more than 6,600 pages of information, the Society of Automotive Engineers' web site offers details on SAE products, services and activities. The site is at http://www.sae.org. Visitors can find general information about SAE; information about products; a calendar of events; membership information; the SAE Congress; what's new around SAE; ways to get involved and a network of SAE people.

■ DIESEL SELECTED

Detroit Diesel Corp. has been selected by General Dynamics Land Systems at the primary engine contractor to demonstrate and validate the propulsion engine for the new U.S. Marine Corps Advanced Amphibious Assault Vehicle. General Dynamics Land Systems announced earlier this year that it had won the competition to build the Marine Corps' new vehicle. The Marine Corps plans to buy more than 1,000 production vehicles after completion of the vehicle's validation testing. The value of the production contract to Detroit Diesel would represent more than $500 million over the production run, beginning in 2005.

■ WOLVERINE DONATION

Wolverine Vinyl Siding of Livonia recently donated products in support of Habitat for Humanity's "Celebration Build '96," a blitz build in the Peoplestown neighborhood in Atlanta near the new Olympic Stadium. The construction of 20 houses in 14 days in May was the culmination of Habitat-Atlanta's "100 Homes: Building an Atlanta Legacy" project, the organization's initiative to build 100 homes in Atlanta prior to the commencement of the 1996 Centennial Olympic Games. "We're honored to have been able to share in this worthwhile project to help revitalize the Peoplestown neighborhood in Atlanta and to aid a family in need of quality, affordable housing," Walter A. Hoyt, director of marketing, said. Wolverine donated Benchmark reinforced vinyl siding and accessories for the 1,100 square foot, single family home that Habitat-Atlanta built for a single mother and her three children.

■ COMPUTER AGREEMENTS

Marcomm Enterprises, a computer network out-sourcing and consulting organization, has entered into computer service agreements with the American Board of Dermatology Inc., a medical specialty certifying board in Detroit; Cerner Corp., a Southfield software developer of health-care information systems; Framatome Connectors International, a Livonia-based engineering firm; Mark Segel & Associates, a Farmington Hills insurance agency and Henry Ford Wyandotte Hospital in Wyandotte.

■ STORE OPENS

Plymouth Wayne Welding Supplies Inc. opened its fourth welding supply and industrial gas branch store earlier this month in Ann Arbor. The new store offers over-the-counter sales and direct delivery of welding supplies, welding machines and equipment and industrial and specialty gases. Plymouth Wayne is a 35-year-old company based in Garden City, with other branch stores in Howell and Warren.

■ ANALYSTS REPORTS

The majority of participants in a month-long, on-line survey of investor opinions, conducted by Plymouth-based investor relations firm Rein Nomm & Associates Inc., favor security analysts' reports as the most important factor in their selection of a company's stock. This month's survey consisted of five questions designed to determine prevailing attitudes about investor topics such as: factors affecting stock purchase decision, acceptable annual rates of return on common stocks, length of time investors are willing to hold a stock to achieve an acceptable ROI, preference for on-line vs. printed annual reports and the perceived importance of annual reports today as sources of investment information. This month's survey had 491 respondents.

■ SKILLS UPGRADE

Valassis Communications Inc. in Livonia will soon upgrade the skills of 246 workers with grant assistance from the Michigan Jobs Commission totaling $249,897. The workers will receive training in computer operations, pneumatics and hydraulics. The training will be provided through the Bendle Public Schools. "Workers in Wayne County are fortunate to benefit from these types of grants," Sen. R. Robert Geake said, "but not only does the training upgrade the value of the employee, it assists the company in remaining competitive. Businesses that do well are more likely to expand, hire additional employees and contribute more significantly to Michigan's economy and tax base. The Jobs Commission is doing a fine job of helping to provide jobs and keep people working." The competitive grants come from Michigan's $35 million Economic Development Job Training program.

CREDIT UNION REPORT

This report of credit unions is compiled from financial data as of Dec. 31, 1995 reported to the National Credit Union Administration (NCUA), the governing body for credit unions. Although the financial date obtained from this source is consistently reliable, the accuracy and completeness of the data cannot be guaranteed by Bauer Financial Reports, Inc.

Institution	City	Current Qtr Stars	Previous Qtr Stars	Assets ($mils)	Capital ($mils)	Capital Ratio Percent	'95 YTD Income ($mils)
A&P Farmer Jack Credit Union	Redford Twp.	*****	*****	19.341	1.918	9.917	0.115
Co-op Services Credit Union	Livonia	****	****	122.349	11.707	9.569	2.165
Community Federal Credit Union	Plymouth	****	****	119.885	10.371	8.651	1.346
Crestwood Community Federal Credit Union	Redford	****	****	16.437	1.494	9.089	0.187
Eloise Credit Union	Westland	*****	*****	12.357	1.975	15.983	0.191
Kemba Credit Union	Canton	*****	*****	10.708	1.890	17.650	0.070
Livonia Community Credit Union	Livonia	**	****	33.110	2.806	8.475	0.307
Livonia Parishes Federal Credit Union	Livonia	*****	*****	21.804	3.232	14.823	0.260
Michigan Columbus Federal Credit Union	Livonia	****	****	24.925	2.133	8.558	0.149
Parkside Credit Union	Livonia	*****	*****	36.547	5.085	13.914	0.461
Parkway Federal Credit Union	Redford	*****	*****	23.618	2.910	12.321	0.326
Plymouth Council Credit Union	Plymouth	*****	*****	0.721	0.082	11.373	0.007
Redford Municipal Employee Credit Union	Redford	****	****	1.784	0.143	8.016	0.009
Redford Township Community Credit Union	Redford	*****	*****	38.683	4.496	11.623	0.699
St. Valentine Federal Credit Union	Redford	****	***	1.509	0.116	7.687	0.016
Wayne Out County Teachers Credit Union	Livonia	*****	*****	212.288	25.604	12.061	2.949

* Federally insured credit unions with an adjusted capital ratio between 0% and 1.5%
** Federally insured credit unions with an adjusted capital ratio between 1.5% and 3%
*** Federally insured credit unions with and adjusted capital ratio between 3% and 6%
**** Federally insured credit unions with and adjusted capital ratio between 6% and 9%
(These institutions are also on Bauer's Recommended Credit Union Report).
***** Federally insured credit unions with and adjusted capital ratio exceeding 9%
(These institutions are also on Bauer's Recommended Credit Union Report).

• **Current Stars** – Bauer Financial Reports, Inc.'s proprietary rating for the current period.
• **Previous Stars** – Bauer Financial Reports, Inc.'s proprietary rating for the preceding report period.
• **Assets** – Total Assets at 12/31/95 in millions.
• **Capital** – Total Regulatory Capital at 12/31/95 in millions.
• **Capital Ratio** – Regulatory Capital as percentage of assets.
• **Pr (Loss) YTD '95** – Net income for the ended Dec. 31, 1995 before transfers to reserves.

Source: Bauer Financial Reports, Inc. National Credit Union Administration

TAMMIE GRAVES/STAFF ARTIST

INTERNET ADDRESS DIRECTORY

Find these sites on the World Wide Web

ON-LINE!. Brought to you by the services of O&E On-Line! To get your business On-Line! call 313-953-2038

ADVERTISING PROMOTIONAL PRODUCTS
Monograms Plus — http://oeonline.com/monoplus
AMATEUR RADIO
The Radio Finder — http:/www.radiofinder.com
APARTMENTS
Triangle Management — http://oeonline.com/triangle
APPAREL
Hold Up Suspender Co. — http://www.suspenders.com
ART MUSEUMS
The Detroit Institute of Arts — http://www.dia.org
ASSOCIATIONS
Suspender Wearers of America — http://oeonline.com/swaa
AUDIO VISUAL SERVICES
Slidemasters — http/www.slidemasters.com
AUTOMOTIVE
The Tamaroff Group — http://www.tamaroff.com
Auto Ameristar — *Coming Soon!*
AUTOMOTIVE MANUFACTURERS REPRESENTATIVES
Marks Mgmt. Services — http://www.marksmgmt.com
AUTOMOTIVE RELATED TRAINING
The High Performance Group, Inc. — http://oeonline.com/~hpg
BAKING/COOKING
"Jiffy" Mix—Chelsea Milling Company — http://www.jiffymix.com
BOOKKEEPING PRODUCTS
BIG E-Z Bookkeeping Co. — http://www.bigez.com
BOOKS
Apostolate Communications — http://www.apostolate.com
BUSINESS NEWS
Insider Business Journal — http://www.insiderbiz.com
CHAMBERS OF COMMERCE
Livonia Chamber of Commerce — http://oeonline.com/livoniachamber
CHILDREN'S SERVICES
St. Vincent & Sarah Fisher Center — http://oeonline.com/svsf
COMMUNITIES
City of Livonia — http://oeonline.com/livonia
COMPUTER HARDWARE/SOFTWARE/PROGRAMMNG
Stardock Systems — http://oeonline.com/~stardock
Mighty Systems Inc. — http://www.mightysystems.com
COMPUTER PRODUCT REVIEWS
HORSERACING HANDICAPPING SOFTWARE
CyberNews and Reviews — http://oeonline.com/cybernews
DRUG STORES
Concord Drugs — http://www.concorddrugs.com
EDUCATION
Fordson High School — http://oeonline.com/~fordsonh
Global Village Project — http://oeonline.com/gvp.htm
Oakland Schools — http://oakland.k12.mi.us
Reuther Middle School — http://oeonline.com/~rms
ELECTRICAL SUPPLY
Caniff Electric Supply — http://www.caniff.com
ENTERTAINMENT
View & Do Video Gallery — http://www.totalmarketng.com/gallery
ENVIRONMENT
Resource Recovery and Recycling Authority of SW Oakland Co. — http://oeonline.com/rrrasoc
EYE CARE/LASER SURGERY
Greenberg Laser Eye Center — http://www.greenbergeye.com
FROZEN DESSERTS
Savino Sorbet — http://www.sorbet.com
FUNDRAISING
Coast to Coast Marketing — http://oeonline.com/~hawk/coast.html
GENEALOGY
Smith-Ballard Publications — http://oeonline.com/mcleglo
HAIR SALONS
Heads You Win — http://www.headsyouwin.com
HOSPITALS
St. Mary Hospital — *Coming Soon!*
HYDRAULIC AND PNEUMATIC CYLINDERS
Hennells — http://www.hennells.com
INDUSTRIAL FILTERS
Elixaire Corporation — http://www.elixaire.com
INSURANCE
J. J. O'Connell & Assoc., Inc. Insurance — http://www.oconnellinsurance.com
Meakin & Associates — http://oeonline.com/meakin
INTERACTIVE CD ROM PUBLISHING
Interactive Incorporated — http://www.interactive-inc.com
MARKET RESEARCH
Quality Controlled Services, Inc. — http://oeonline.com/qcs
MORTGAGE COMPANIES
Mortgage Market Information Services — http://www.interest.com/observer
Village Mortgage — http://www.villagemortgage.com
NATURAL PRODUCTS
Healthy Food Supplements — http://oeonline.com/healthyfoods
Nature's Better Way — *Coming Soon!*
NOTARY SERVICES
Notary Service and Bonding Agency, Inc. — Coming Soon!
PARKING MANAGEMENT SERVICES
National Garages, Inc. — http://www.nationalgarages.com
PARKS & RECREATION
Huron-Clinton Metroparks — *Coming Soon!*
PROFESSIONAL JOB PLACEMENT FIRMS
Dickson Associates — http://www.dicksoninfo.com
PSYCHOLOGICAL & ASTROLOGICAL PROFILES
Lifestyles International
Astrological Foundation — http://oeonline.com/~lifeintl
REAL ESTATE
REALnet — http://oeonline.com/realnet.html
The Anderson Associates — http://oeonline.com/realnet.html
Angel Financial Services — http://oeonline.com/realnet.html
Birmingham Bloomfield Rochester
South Oakland Association of Realtors — *Coming Soon!*
Century 21 at the Lakes — http://oeonline.com/realnet.html
Chamberlain Real Estate — http://www.chamberlainrealtors.com
Coldwell Banker Schweitzer — http://oeonline.com/realnet.html
ERA Griffith Realty — *Coming Soon!*
Hall & Hunter Realtors — http://s0a.oeonline.com/hallhunt
Heritage Real Estate Better Homes and Gardens — http://oeonline.com/realnet.html
Langard Realtors — http://www.langard.com
Ralph Manuel Associates — http://oeonline.com/realnet.html
Sellers First Choice — http://www.sfcrealtors.com
Bob Taylor — http://www.bobtaylor.com
RELOCATION
Conquest Corporation — http://www.conquest-corp.com
RESTAURANTS
Inn Season Cafe — http://oeonline.com/~innseasn/
Birmingham Restaurant Collection
Alban's — http://oeonline.com/dineout/albans.html
The Community House — http://oeonline.com/dineout/communityhouse.html
Midtown Cafe — http://oeonline.com/dineout/midtowncafe.html
Norman's Eton Street Station — http://oeonline.com/dineout/etonstreet.html
Ocean Grille — http://oeonline.com/dineout/oceangrille.html
Old Woodward Grill — http://oeonline.com/dineout/owg.html
Peabody's — http://oeonline.com/dineout/peabodys.html
Phoenicia — http://oeonline.com/dineout/phoenicia.html
Rugby Grille — http://oeonline.com/dineout/rugbygrille.html
Steve's Backroom — http://www.stevesbackroom.com
SHOPPING
Birmingham Principal Shopping District — http://oeonline.com/birmingham
SURPLUS FOAM
McCullough Corporation — http://www.mcloam.com
SURPLUS PRODUCTS
McCullough Corporation — http://www.mcsurplus.com
TECHNICAL EMPLOYMENT SERVICES
ACRO Service Corp. — http://oeonline.com/~acro/acro.html
TRAINING
Virtual Reality Institute — http://www.vrinstitute.com
WELD GUN PRODUCTS
C.M. Smillie Co. — http://www.smillie.com
WINE
Fruit of the Woods Winery — http://oeonline.com/~edog/winehome.html

BUSINESS PEOPLE

This column highlights promotions, transfers, hirings and other key personnel moves within the suburban business community. Send a brief biographical summary, including the towns of residence and employment and a black-and-white photo, if desired, to : Business People, Observer Business Page, Observer Newspapers, 36251 Schoolcraft, Livonia, 48150. our fax number is (313) 591-7279.

Matt Gooldy has been promoted to production manager at T.L.C. EnterPrises, a manufacturing company based in Canton Township. Gooldy has been with the company for more than a year. His new responsibilities include the overall management of inventory control and current production.

Kimberley R. Nash of Canton Township is the new development officer of special events in the office of fund development and marketing at Vista Maria, an agency which provides treatment, education and care to teen-age girls suffering from the affects of abuse and neglect.

Nash is a graduate of the University of California in Berkeley and has a background in outside sales, retail sales and management, as well as marketing at various companies in California and Massachusetts. She also has experience in coordinating fundraising events. Nash's primary responsibility at Vista Maria in Dearborn Heights will be to oversee the agency's major fundraising special event, the High Hopes Golf Invitational. She will also coordinate alumni activities as well as Vista Maria events offered in cooperation with local organizations. Vista Maria has been providing help, healing and hope to girls and their families from metropolitan Detroit and the state of Michigan since 1883. Vista Maria serves some 700 young women annually.

Fredendall

Daniel G. Fredendall has been named president of the southeastern branch of the Michigan section of the American Society of Civil Engineers. Fredendall has held all of the officer positions of the branch and has been a member of the Section Board of Direction and delegate to District 7. He has also been active in the American Consulting Engineers Council, the Southern Michigan Water and Sewer Utility Association and the American Water Works Association. Fredendall has 19 years of consulting engineering experience and has been a principal and director of engineering with Orchard, Hiltz & McCliment Consulting Engineers of Livonia since 1991. He holds a bachelor's degree in civil engineering from Michigan State University and has been a professional engineer since 1982.

Hale

Katherine Hale of Canton Township has been hired as a computer artist at Eisbrenner Public Relations.

Hale designs brochures, slides, overheads, on-screen presentations and trade show graphics for a variety of the firm's automotive and service clients. Before joining Eisbrenner Public Relations, she worked as a computer artist for Adistra Corp., an international marketing company. Hale specializes in business presentation graphics and has a background in traditional graphics and print production. A graduate of the University of Michigan, Hale attended both the College of Literature, Sciences and Arts and the School of Art. She is a member of the American Institute of Graphic Arts. Eisbrenner Public Relations provides public relations services to clients in a variety of industries, including automotive, technology, recreational, finance, professional services and non-profit.

Sharon Mitton of Livonia and **Margaret Wilde** of Redford Township have joined The Longaberger Company sales force as independent consultants.

The company makes and sells Longaberger Baskets and markets pottery, home accessories and wrought iron products.

More than 30,000 Longaberger Independent Associates sell the products through home shows. The Longaberger Company is based in Dresden, Ohio. It is a family owned business founded in 1972 by Dave Longaberger . Today, the company is run by Longaberger and his two daughters.

Pam Gargaro of Plymouth has been promoted to senior associate at BDO Seidman of Troy. BDO Seidman is an accounting and consulting firm with 462 member firm offices and about 15,000 partners and associates in 75 countries focusing on independently owned middle-market businesses and serving entrepreneurs worldwide.

Mark Lee Belfeld has been promoted to sales manager at OneStar Long Distance in Livonia.

Belfeld earned a bachelor's degree in hospitality management from Florida International University. He has more than 20 years of experience as a chef and in hotel management. He was hired as a communications consultant in October 1995 and has won the communications consultant of the month award. OneStar Long Distance, formerly Telstar Communications, is a reseller of long distance communications. It is headquartered in Indiana.

Ayres, Lewis, Norris & May Inc., an Ann Arbor firm of engineers, planners and surveyors, has announced promotions: **Ronald Cavallaro** to senior engineer; **Dennis Darling** to senior engineer; **Arvind Singhal** to engineer; **Lori E. Beyer** to survey department head; **Kevin McDevitt** to assistant engineer I; **Saiid Tarabay** to assistant engineer I; **Holly Carson** to assistant engineer I; **Paul Zissler** to assistant engineer I.

Also promoted were: **William Johnson**, technician I; **Brad Ahrens**, technician II and **Jonathan Arnold**, technician II.

Price Waterhouse has announced the following promotions: **Cindy L. Tait** to tax consultant; **Menaka N. Wijesundere** to audit senior; and **Colin E. Wittmer** to audit senior.

Small

NBD Bank recently promoted **Andrew J. Small Jr.** to vice president. As a municipal banking representative for the cities of Livonia, Detroit and Dearborn and Redford Township, he calls on municipalities, major trade unions and school districts and provides NBD's credit, cash management, investment, employee benefit and pension and profit-sharing services. Small joined NBD as a proof machine operator in 1963 and has held several assignments of increasing responsibility, including assistant manager, government accounts representative and assistant cashier. He was elected assistant vice president in 1977 and second vice president in 1980. A native of Iowa, Small is a member of the Greater Detroit Chamber of Commerce, the Wayne County Civic League, the Municipal Finance Officers Association and Development Centers Inc.

Lawrence Fucinari has been named manager of Detroit Branch Operations at INRECON (formerly Quality Construction) in Birmingham.

Fucinari

Fucinari will oversee estimation, reconstruction and contracting functions.

Prior to joining, INRECON, Fucinari spent eight years with Adjusting Services Unlimited Inc. in Livonia.

Fucinari is an experienced appraiser and umpire in dispute resolution. He is a member and past chairperson of the Property Claims Roundtable of Detroit. "Larry Fucinari is a proven specialist in adjustments, estimation, and contracting. He joins an already impressive cast in the Detroit area, and we're pleased to have him aboard," CEO, Randy Fenton said.

INRECON provides reconstruction and restoration services in response to losses caused by fire, wind, water or natural disasters.

McGee

Michael P. McGee, a principal in the Detroit office of the law firm of Miller, Canfield, Paddock and Stone, has been re-elected vice chairman of the Southeast Michigan Council of Governments, a planning organization comprised of 146 local units of government in the seven-county Detroit metropolitan area.

McGee, a Livonia resident, received his law degree and a master's in public policy from the University of Michigan.

A member of Miller Canfield's Public Law Practice Group, he is a member of the American and Michigan Bar Associations, and the National Association of Bond Lawyers. He serves as a Livonia city council member, and serves on the board of directors of the Livonia Community Foundation and the Livonia Family YMCA.

In 1993, he was named to the "40 under 40: list by Crain's Detroit Business, and is a graduate of Leadership Detroit XIV.

It's not just
Cash Management Checking.
It's checking that manages
to make you real cash.

cash MANAGEMENT CHECKING

Why let a good deal of money lay around in low-interest checking, savings or money-market accounts when it could be earning more? When you open a new Cash Management Checking Account, the portion of your balance over $5,000 will earn a special rate tied to the Fed Funds Rate.* If you already have a Cash Management Checking Account, you can receive this special rate on the portion of your balance over $5,000 when you make an additional deposit of $5,000 with a copy of this ad. You can write all the checks you want and use your ATM card anywhere. And it's FDIC insured. So stop by your local First of America office or dial 1-800-222-4FOA to open your account by phone.

Higher interest on higher balances. Unlimited check-writing.

$50,000	4.64% APY
$25,000	4.25% APY

Example APYs as of 7/22/96. Check with us for current rates.

FIRST of AMERICA Bank

* The interest rate for the portion of the balance above $5,000 is tied to the weekly average Federal Funds Rate less not more than one percent, which, as of 7/22/96 is 4.91%. The portion of the balance $5,000 and below earns an interest rate determined by the bank, which as of 7/22/96, is 1.15%. The APY ranges from 1.16% to 4.83% on $100,000. Annual Percentage Yields (APYs) are subject to change after account opening. Fees may reduce earnings on this account. Offer available to individuals at First of America Bank-Michigan offices only. Member FDIC. Equal Housing Lender. If hearing impaired, TDD line available from 9-5 EST at (800) 289-4614.

Don't be afraid of the INTERNET!

Observer & Eccentric On-Line! and New Horizons Computer Learning Center have teamed up to get you onto the Internet, and teach you how to use it once you're there.

O&E On-Line! subscribers can enroll in New Horizons' Internet Classes at a special discounted rate. All classes are taught in LIVE, **HANDS-ON** INTERNET classrooms in Troy and Livonia.

In one day you'll learn:
Internet Basics
Newsgroups, Remote Connect and File Transfers
Internet Surfing: Gopher and World Wide Web
Internet Security and Internet Culture

Call O&E On-Line!—
INFORMATION—(313) 953-2266
TO SUBSCRIBE— (313) 953-2297
TECH SUPPORT—(313) 953-2278

O&E ON-LINE!

New Horizons Computer Learning Center
(313) 525-1501 ext. 1132

DATEBOOK

SATURDAY JULY 27

CHAMBER SALE
The Westland Chamber of Commerce holds a summer garage sale 9 a.m. to 4 p.m. in the city hall parking lot. Spaces are $20 per space or $25 for premium space. For information, call 326-7222.

TUESDAY JULY 30

SUMMER SEMINAR
"Team Leadership," in Sterling Heights, is designed to provide strategies and techniques to help teams maximize performance. Presented by Follmer, Rudzewicz & Co.'s Organizational Development & Training department. Fee is $275 a person. Session lasts from 8 a.m. to 4:30 p.m. For more information, call (810) 254-1040.

THURSDAY AUG. 1

OPEN HOUSE
Prospective students meet University of Michigan-Dearborn representatives to get the information on programs of study, admission procedures, financial aid, career opportunities and campus life. Tour of campus. Runs from 11:30 a.m. to 2:30 p.m. and from 5 to 8 p.m. at the university mall building on campus. For information call UM-Dearborn Office of Admissions at (313) 593-5100 or by e-mail at umdgblu@umd.umich.edu.

FRIDAY AUG. 2

GOLF OUTING
The Detroit College of Business' Alumni Association's 15th annual golf outing to benefit the scholarship fund will be held at Salem Hills Golf Course. The $75 includes 18 holes of golf with a cart, lunch at the turn, buffet dinner afterward, liquid refreshments, prizes and gifts. The shot gun scramble, which starts at 10:45 a.m. is flighted by gender and ability.

TUESDAY AUG. 6

WOMEN IN BUSINESS
The meeting of the Women Business Owners of Southeastern Michigan will feature Dan Stotz, regional director for the Michigan Small Business Development Center, in a program titled "Small Business Insights: The Keys to Success." Stotz will discuss the top 10 small business insights critical to entrepreneurial success. He has a master's degree in business management and marketing. The meeting will be on the first floor of the 777 Building on Eisenhower at State Street in Ann Arbor. Networking begins at 6:30 p.m. with the meeting following from 7-8:30 p.m. The meeting fee is $10 for non-members and free for members. Reservations are required. Call (313) 994-0367.

WEDNESDAY AUG. 7

INTERNET COURSE
A four-session hands-on course using the Internet for business, school, and personal projects will be held from 6:30 to 9 p.m. on Wednesdays, Aug. 7-28. Offered by Oakland University Division of Continuing Education on campus near Rochester. Tuition $162, plus $28 customized text useful after class. To register, call (810) 370-3120, 8 a.m. to 5 p.m. weekdays.

THURSDAY AUG. 8

HANDWRITING
Suzen Oliver, partner in Pentec Inc. of Bloomfield Hills, and a certified professional handwriting analyst, court qualified forensic document examiner and jury consultant, will present "Script Smarts: Do What You Are," at the semi-annual evening networking meeting of National Association of Career Women – Metro Detroit chapter, 5:30-8 p.m. at the Chianti Villa Italia Restaurant, 28565 Northwestern Highway, half-mile south of 12 Mile Road, Southfield. She will address how handwriting illustrates abilities. $20 members and guests. For reservations, call (810) 851-8130.

RETIREMENT PLANNING
A seminar on tax implications of distributions for corporate stock savings and 401k plans for those fewer than 5 years to retirement. At Hyatt Regency Dearborn, 7-9 p.m. Call the 24-hour seminar hot line at (800) 780-6889 or Kim Kraus at (313) 963-8900.

TUESDAY AUG. 20

ACCOUNTING SOFTWARE
A free seminar demonstrating Peachtree Accounting software, sponsored by Schmaltz & Company of Southfield, will be held from 8-10 a.m., 12000 American Center, 27777 Franklin Road, Southfield. Seating is limited. Reservations required, (810) 358-0920.

TUESDAY-WEDNESDAY AUG. 20-21

ISO COURSE
Arch Associates offers a 16-hour course on the ISO-9000 series of standards. ISO-9000 requirements are included in QS-9000, the quality standard adopted by General Motors, Ford and Chrysler. The two-day workshop prepares participants to use the standards. The seminar is $895, including all course materials and refreshments, and will be held at Quality Inn, Plymouth. For information call (810) 449-5433.

WEDNESDAY AUG. 21-23

CPA CONFERENCE
The Michigan Association of Certified Public Accountants presents the 19th annual Small Practitioners Conference "Hot New Ideas" at the Amway Grand Plaza Hotel in Grand Rapids. Sponsored by the Michigan Association of CPAs. Registration fee $240. For information call (810) 855-2288.

THURSDAY AUG. 22

HALF-DAY SEMINAR
Arch Associates is offering a series of half-day seminars designed to give senior automotive supplier executives an overview of QS-9000. The seminar is taught by Arch chief executive officer William Harral. The seminar costs $195, including seminar materials and refreshments, and will be at the Quality Inn in Plymouth. Call (810) 449-5433.

ACCOUNTING SOFTWARE
A free seminar demonstrating Peachtree Accounting software, sponsored by Schmaltz & Company of Southfield, will be held from 8-10 a.m., 12000 American Center, 27777 Franklin Road, Southfield. Seating is limited. Reservations required, (810) 358-0920.

PORTFOLIO STRATEGIES
Portfolio strategies for retirees and pre-retirees, a seminar for those fewer than 7-10 years from retirement, will be held at the Hyatt Regency Dearborn, 7-9:30 p.m. Call (800) 780-6889 or (313) 963-8900.

FRIDAY SEPT. 13

FOCUS ON FUTURE
A one-day seminar for business marketing and communications professionals on the changes expected in the industry over the next decade will be held at the Michigan State University Management Education Center in Troy. The 14th annual Business Communications Forum is titled "http://www.changes.mktg.com: Marketing and Communications on the Way to the 21st Century." Call (810) 353-6770.

WEDNESDAY SEPT. 18

CONFERENCE & EXHIBITION
The Big Three supplier quality directors will be sharing their quality expectations for the supply chain at an executive luncheon session during the Auto-Tech '96 Conference & Exhibition. Luncheon speakers include Cynthia L. Hess, director of supplier development, procurement and supply at Chrysler Corp.; Ray C. Campbell, executive director of supplier quality and development for worldwide purchasing with General Motors Corp.; and Linda M. Miller, director of supplier technical assistance with Ford Motor Co. The luncheon begins at 12:15 p.m. in the Macomb Hall at Cobo Center in Detroit. For reservations, call (810) 358-3570.

THURSDAY SEPT. 26

HALF-DAY SEMINARS
Arch Associates is offering a series of half-day seminars designed to give senior automotive supplier executives an overview of QS-9000. The seminar costs $195, including seminar materials and refreshments, and will be at the Quality Inn in Plymouth. Call (810) 449-5433.

SATURDAY SEPT. 28

CHAMBER SALE
The Westland Chamber of Commerce holds a community garage sale 9 a.m. to 4 p.m. in the city hall parking lot. Spaces are $20 per space or $25 for premium space. For information, call 326-7222.

WICKER WORKS

32nd ANNUAL SALE

JULY 6-19 50% OFF
JULY 20-26 60% OFF
JULY 27-AUG. 3 70% OFF
LAST DAY AUG. 4 80% OFF

OPEN 7 DAYS 9-6 FRI. 9-9
CALL FOR DIRECTIONS (517) 439-9313

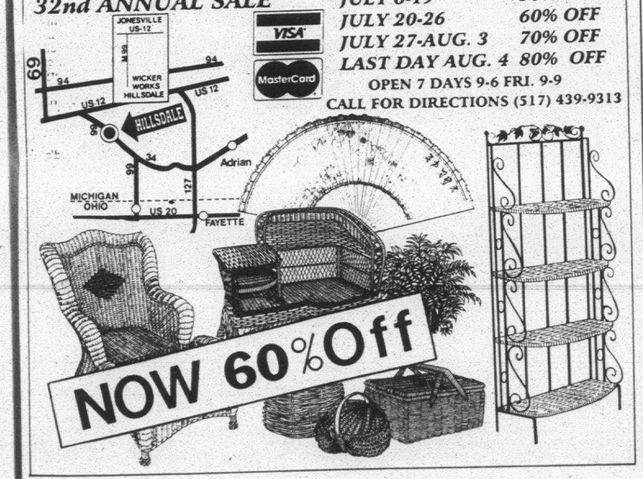

O&E On-Line!®

NOW! Improved services for less money!

Here's what our subscribers have to say about On-Line!

- "I called you on Thursday and I got the new software on Friday—can't get any better than that. Thanks again for your wonderful support."
- "The new software was terrific—as easy to install as you promised."
- "O&E OnLine! is competitive, and much better than the commercial services."
- "Had the most incredibly speeding logon today!"
- "Way to go!!! I am ECSTATIC that I chose to renew."

Here's what our subscribers are excited about:

- **Double System Speed**—Web pages come up faster, smoother
- **More Connections**—You can connect anywhere in the 313 and 810 area codes
- **50% increase in modem ports!** You're on the system faster
- **More for Less**—Reduced monthly service charge is only $15.95 plus 100 free hours!
- **Support Staff**—available at 313-953-2278 from 8:30 a.m. to 5 p.m. Monday through Friday. Ask for Byron. For a recorded message dial 313-953-2266. The WEB address for help is http://oeonline.com/help.html

O&E ON-LINE!

TO ORDER CALL
313-953-2297

Get up-to-the minute Open House information!

Listed by city, on our easy to use voice telephone directory, just call from any touch tone telephone and hear the latest real estate information —**it's as easy as 1-2-3.**

1 **Call 953-2020 from any touch tone telephone**
2 **To hear listings in Oakland County PRESS 1, in Wayne County PRESS 2 and for Additional Areas PRESS 3, or press the number following the city you are interested in:**
3 Choose your price range and listen to the listings for the city you've chosen.

- To back up, PRESS 1
- To pause, PRESS 2
- To jump ahead, PRESS 3
- To exit at anytime press*

OAKLAND COUNTY-
Birmingham 4280
Bloomfield 4280
Farmington 4282
Farmington Hills 4282
Milford 4288
Novi 4286
Rochester 4285
Royal Oak 4287
Southfield 4283
South Lyon 4288
Troy 4284
Walled Lake 4286
Lakes Area 4281

WAYNE COUNTY-
Canton 4261
Garden City 4264
Livonia 4260
Northville 4263
Plymouth 4262
Redford 4265
Westland 4264
Dearborn 4315

ADDITIONAL AREAS-
Livingston County 4342
Washtenaw 4345
Other Suburban Homes 4348

THE Observer & Eccentric NEWSPAPERS
HOMELINE 953-2020

FREE MESSAGE RETRIEVAL

Observer & Eccentric PERSONAL SCENE

To listen and respond to any Personal Scene ad, *call* 1-900-773-6789

Call costs $1.98 a minute. You must be 18 or older. Follow the simple directions and you will be able to hear more about the people whose ads interest you. Or, you can browse ads by category. With one call you can leave as many messages as you like. You may call any time, 24 hours a day. Service provided by TPI: 1-800-518-5445.

To place your FREE Personal Scene ad, *call* 1-800-518-5445 or mail us the coupon.

We'll give you a box number and confidential security code so that you can record your greeting and listen to your messages 24 hours a day. For assistance from an Observer & Eccentric representative, call Monday-Friday 7am-10pm, Sunday 9am-5pm.

WOMEN SEEKING MEN

CHEERFUL AND AFFECTIONATE
Attractive, petite DWPF, young 44, childless, enjoys music, movies, pets, travel, antiques, time with friends and romance. Seeking N/S gentleman, 40-49, with similar interests/qualities for LTR. ☎ 5004 (exp8/29)

SOMEONE SPECIAL
Widowed WF 48, mother of two, 5'6", 150lbs, average build, enjoys walking, canoeing, reading and watching old movies. Seeking financially secure S/DWM, 48-55, with similar interests. For possible LTR. ☎5005(exp8/29)

WHEN U LEAST EXPECT IT
High energy SWF, seeks upbeat, N/S, spontaneous, somewhat unconventional, humorous, adventurous, educated, spiritual, 35-45, all-American SWM! Let's enjoy travel, sports, stimulating conversation! Entrepreneurs welcome. ☎4995(exp8/29)

SEEKING SOMEONE SPECIAL
DBF, 40, 5'5", well-proportioned, attractive, honest, caring, enjoys concerts, dining, movies, reading, quiet evenings. Seeking SBM, 38-48, mature, honest, in shape, for friendship, possible serious relationship. ☎4992(exp8/29)

SWEET & SUNNY PERSONALITY
Pretty DWF, 52, blue-eyed blonde, 5'5", physically fit, seeks special, N/S gentleman for meaningful relationship. Please be attractive, interesting, honorable and sensitive with an easy smile. ☎4990(exp 8/29)

SEEKING SOMEONE SPECIAL
DWF, 49, 5'1", H/W proportionate. Enjoys music, reading, movies, travel. Seeking S/DWM, 40-55, for pleasant relationship. ☎4989(exp 8/29)

RARE EDITION...
with great reviews (intelligent, attractive, slim, N/S, 33,) seeks fun, intelligent, liberal, versatile (cultural, outdoorsy, etc) man, for a "novel" experience with potential for a sequel. ☎4988(exp8/29)

FUN-LOVING, SPONTANEOUS
SWF, 42, 5'7", 135lbs, wants to be treated like a lady by S/DWM, 40-50, variety of interests. Seeking friendship first, possible LTR. ☎ 4986(exp8/29)

STOP READ I'M THE 1 U NEED
Humorous SWF, 42, 5'7", brown/hazel, N/S, seeks honest, romantic, humorous, marriage-minded S/DWM, 36-52, 5'7"+, who likes children/family-oriented. N/S/social drinker ok. Serious replies only. ☎ 4984(exp8/29)

PRETTY AND WITTY
Classy and sassy, attractive, petite SJPF, 39, enjoys biking, cooking, traveling, theater. Seeking an honest, open, adventuresome, attractive man, 40-50, comfortable in anything from bike shorts to tuxedo pants. Birmingham area. ☎4982(exp8/29)

ATHLETIC, CLASSY, PRETTY
DWF, 41, N/S, petite, coaches swimming, attractive, romantic. Loves sports, walks, fireplaces, financially secure. Seeking S/DWM 38-50, N/S, financially secure, physically fit, handsome, loves sports, romantic, for LTR, no games! ☎4949(exp8/22)

SEEKING ROMANCE
I'm attractive, intelligent, tall, slender, refined, affectionate, fun, 50, smoker. Dislike arguing, enjoy friendly debates, interesting conversation, travel, home life, movies. Seeking classy gentleman, tall, intelligent, 50-65, marriage-minded for romantic courting. ☎ 4948(exp8/22)

LUCK BE A LADY TONIGHT
Blue eyes/blonde, trim JF, 54, 5'7". Every woman deserves at least one magical encounter. Some men are like chocolate, we know we shouldn't but occasionally we just can't help ourselves. ☎4946(exp 8/22)

INTIMIDATOR
Petite SWF, good shape, brunette/brown, enjoys dancing, working out, seeks good-looking SM, 30+, with sense of humor, good personality/body, N/S, to spend time with. No couch potatoes. ☎4945 (exp8/22)

KIND-HEARTED
DWF, 39, auburn/green, 5'4", 120lbs, N/S, no dependents, attractive, caring, enjoys movies, old cars, nature, art, animals. Seeking N/S, N/Drugs, tall, fit WPM, 36-43. ☎4943(exp8/22)

SPARKLING BROWN EYES
DWF, youthful 57, classy, romantic lady of substance, enjoys dancing, travel, movies, fine dining. Desires an honest, quality gentleman, N/S, to share all life has to offer. ☎ 4979(exp8/29)

ENJOYS BEING TOGETHER
Blonde, attractive, fun-loving SWF, 38, 5'7", enjoys romantic evenings, sports, dancing, etc. Seeking someone, 35-45, who's caring and loving, to enjoy life together. ☎4942(exp8/22)

SWEETIE IN DELAWARE
22, 5'9", 140lbs, brunette/brown, tan, student, N/S, social drinker, enjoys beach, movies, hanging out, exercise, anything in between! Seeking attractive, ambitious, humorous WM, who knows how to treat a lady! ☎4941(exp8/22)

PRETTY, PETITE BLONDE
Slim, trim 48 year-old seeks soulmate. I'm a professional who enjoys tennis, golf, working out, theater, romantic. If you are a professional, caucasian, attractive, with similar interests, 45-60, please respond. ☎4940(exp8/22)

HAPPILY EVER AFTER...
Is it possible? A pretty DWF, tall, green/blonde, 43, trim, physically fit, N/S, professional, who loves the outdoors, bicycling and dancing is seeking a gentleman, 6'1"+, 40-48. ☎4933(exp8/22)

ATTRACTIVE AND AVAILABLE
Passionate, independent, blonde lady, young 50, loves life's simple pleasures and grandiose fun. Seeking exciting, motivated, wise, wonderful and tall gentleman, 40-60, to share the pleasures of living. Handy man a+. ☎4931(exp8/22)

COFFEE TEA OR ME
Nice, tall, mature blonde, N/S, N/D, great sense of humor, intelligent, quality person. Enjoys dining, dancing, theater, long walks, travel. Lets meet for coffee and get acquainted. ☎4927(exp8/22)

FUN-LOVING
SWPF, 28, petite blue-eyed blonde, interests include biking, camping, cross-country skiing, hiking, theater, volleyball, weekend getaways. Seeking SWPM, 25-35, under 6', active, fit, N/S, no dependents, with similar interests. ☎ 4928(exp8/22)

OVER 50 YEARS & 70 INCHES?
SWF seeks N/S gentleman, with small town personality and old-fashioned manners. Sophisticated and mature, not stuffy and old. Enjoys evenings out, quiet times at home. ☎4897(exp8/15)

LONELY AND LOVINGLY
Easygoing DBF, 52, shapely, tall, full-figured, enjoys movies, camping, cooking, traveling, romantic evenings looking at the stars. Seeking SB/WM, 50+, for one-on-one relationship. ☎4893(exp8/15)

CHEMISTRY IS HARD TO FIND
Very attractive, blonde professional, 38, single parent, traditional values, seeks clean-cut, executive-type, successful, handsome. Great catch for same. ☎ 4892(exp8/15)

LOOKING FOR FUN
WF, 23, 5', redhead, widowed, enjoys outdoor activities, movies, racquetball, romantic evenings, spontaneity. Seeking kind, understanding S/DWM, 23-28, with good moral values, kids a plus. Possible LTR. ☎4888(exp8/15)

HUGGABLE
Attractive WF, 5'2", brown/brown, fun, kind, good listener, loves outdoors, travel, music, fine dining. Seeking sincere, honest, attractive male, tall, huggable, kind, good listener, for possible relationship. ☎4886(exp8/15)

CUTE & CLASSIC
SBF, 48, loves jogging, sporting events, movies and quiet evenings. Seeking attractive, single gentleman, over 47, with similar interests. ☎4882(exp8/15)

WHY NOT?
SWF, 32, 5'7", blonde/blue, easy on the eyes, enjoys banter, summer slurpees, canoeing, pool, seafood. You're: tall, humorous, baseball player build, 27-35, N/S, with boyish charm, scholar IQ. ☎4879(exp8/15)

SPECIAL
If you want someone to hold you without clutching, criticize without judging, call me! Birmingham professional, 49, 5'5", 135lbs. ☎ 4868(exp8/8)

AFFECTIONATE & FUN-LOVING
Attractive, honest, fit SWPF, 38, 5'8", N/S, enjoys golf, dancing, movies, travel, conversation, more. Seeking SWPM, great sense of humor, 35-43, with same qualities and interests, for LTR. ☎4865 (exp8/8)

NICE GUY WANTED
SWF, 27, educated and professionally employed, enjoy movies, dining and a variety of activities. Seeking N/S, educated SWPM, 26-35, same values, sense of humor, who enjoys a variety of activities. ☎4862(exp8/8)

TIRED OF BEING MISTREATED?
SWF, 18, 5'4", 112lbs, strawberry-blonde/hazel, very active, romantic, spontaneous, affectionate, mature, seeks mature, fit SM, 18-27, 5'6"+, with similar qualities. ☎4855(exp 8/8)

LASTING FRIENDSHIP
SWF, 33, 5'1", seeks SWM, 33-36, to enjoy movies, travel, spending time with family/friends and quiet times at home, for long-lasting friendship, possible romance. ☎4852(exp8/8)

FEMININE CAMPER
Very attractive woman, 50, 5'6", 130lbs, college educated, caring, romantic, enjoys reading, some sports, old movies, travel, cards, golf, biking and doing nothing with someone special. ☎4850(exp8/8)

ATTRACTIVE
SWF, young 50, 5'6", 140lbs, brunette, no children, down-to-earth, independent, N/S, enjoys music from classical to salsa, dancing, nature, travel, ancient history. Seeking SWM, 45-55, to spend time with. ☎4848(exp8/8)

THRILL SEEKER
Single white female, 35, is not: bad habit less, owner of Stairmaster, always in control; is: entertaining, cute, friendly, sassy, smart, attractive, talkative. Seeking my match. ☎4846(exp8/8)

COOL AND CLASSY
DWF, degreed, bright, creative, adventuresome, enjoys music, theater, summer, travel, art fairs, flea markets, cuddling, quiet moments. Seeking gentleman, 48-55, with same interests for LTR. No games. ☎4843(exp8/8)

FOR EVER YOUNG
I love art, music, travel, outdoors, tall men, 55-64, and adventure. You love blondes, professional women, laughter, healthy sharing, and the above, 5'6", fit, attractive, youthful, sensual. I affect life positively. Birmingham area ☎ 4844(exp8/8)

GENTLE TIGRESS
Warm, has heart, soul, wit, hint of mischief. Watcher of sunsets, thunderstorms. SWF, 30, degreed, N/S, seeks educated, N/S SWM, 29-39, emotionally mature, with sensitivity of Kermit the Frog. ☎ 4842(exp8/8)

SEEKING SOMEONE SPECIAL
SWF, 22, 5'4", N/S, independent single mom, enjoys outdoors, music, hockey, much more. Seeking honest, down-to-earth, sincere SWM, 24-29. No games. Sense of humor a must. ☎4841 (exp8/8)

CUTE, BRIGHT, FUN
Business owner, loves up North, antiques, Birmingham and my home. Seeking man with same interests, 53-62. Call now and you'll be pleasantly delighted. ☎ 4836(exp8/8)

ATTRACTIVE BLACK FEMALE
SF, 41, medium build, 5'5", enjoys dining out, movies and travel. Seeking SM, 41-62, 5'8" or over, who's honest, financially secure and fun-to-be-with, for a lasting relationship. ☎4834(exp8/8)

LIKES TO CUDDLE
Single mom seeks single daddy who likes children, exercise, animals and fun. ☎4811(exp8/1)

FALL IN LOVE AGAIN
DWF, mother of two, 5'4", 130lbs, brown/hazel, dimples, Hungarian/Italian descent, enjoys gardening, garage sales, reading, genealogy, movies, children. Seeking honest man, very dark hair/eyes preferred, for monogamous relationship. ☎ 4808(exp8/1)

SEEKING SOMEONE SPECIAL
DWF, 24, seeks honest, sincere, romantic S/DWM, 24-32, who enjoys bowling, movies, bike riding, dining, spending time together. ☎4806(exp8/1)

DYNAMIC, BEAUTIFUL PHD
SWF, 5'8", fit. Cultured, tennis/golf/skiing enthusiast. Mean apple pie. Theater addiction. Dance fever. Seeking counterpart, 33-47. ☎4791(exp8/8)

UNIQUE WOMAN
Slim beauty with warmth, humor, spirit, optimistic nature. DJPF, 47, seeks special man. ☎4827(exp 8/8)

Now you can access Personal Scene ads from your computer via the internet at http://oeonline.com.

Mark Your Calendar!

August 5 is FAX-FREE Monday!

All personal ads FAXED to us on Monday, August 5 will be printed FREE of charge.

That's right!

FAX us up to 40 words free!

To take advantage of this offer, just write your ad (40 words maximum, please) and FAX it to 1-800-397-4444

Observer & Eccentric PERSONAL SCENE

© 1996 The TPI Group

SUMMER GOAL
SWF, 51, look younger, very pretty, petite, green-eyed lady. I'm a real romantic seeking a true gentleman and a true relationship. Serious replies only! ☎4783(exp8/8)

HAPPY PERSON
Pretty SWF, 5'3", 110lbs, urban teacher, French-speaking, enjoys reading, films, art, music, intelligent conversation. Seeking professional SWM, 30-45; college-educated, physically-fit, with positive attitude. ☎4805(exp8/1)

SINGLE BLACK FEMALE
SBF, 32, 130lbs, chemistry major, tired of jerks, looking for a real man. Seeking S/DM, 25-40, who enjoys basketball, chess and outdoor sports. No kids. ☎4792 (exp8/8)

BEAUTIFUL BLUE EYES
SWF, 25, brown hair, 5'5", seeks SWM, 25-30, who likes romance, country music and more. Only a serious man who wants a LTR should respond. All calls returned. ☎4789(exp8/8)

WANT TO CONNECT
Attractive DWPF, 47, 5'2", 125lbs, blonde/blue, with wonderful qualities and numerous interests, seeks SWPM, approximate age, to share all that life has to offer; with humor, passion and mutual respect. ☎4788(exp8/1)

LIKE TO LAUGH
DWF, 5'2", 120lbs, auburn/blue, family-oriented, seeks clean-cut gentleman, 50-60. Enjoys golf, art fairs, plays, long talks, quiet evenings at home. Smoker, social drinker ok. ☎4782(exp8/8)

MEN SEEKING WOMEN

DEGREE PROFESSIONAL
Lake homeowner, never married WM, 32, 5'10", 155lbs, brown/brown, fit, attractive, adventurous, enjoys outdoors, North Michigan, water/snow sports, animals, camping, hiking, biking and more. Seeking educated, N/S lady. ☎ 5002(exp8/29)

FRIEND AND COMPANION
DWM, 37, 5'9", 165lbs, homeowner, gainfully employed, no debt/dependents, strong values, emotionally/financially secure, enjoys theater, music, cooking, antiques, home improvement. Seeking friend/companion, who resides in far western suburbs. N/Drugs. ☎5003(exp8/29)

RELATE-THEN ITS A DATE
Rod Stewart to DSO, holistic health, meadow brook, coffee houses, art fairs, jazz, art films, beach walks. Personal, professional SJM, 44, 5'9", 155lbs, seeks marriage-minded, N/S SWF, 32-42. ☎5000(exp8/29)

TAKE A CHANCE
SWPM, 28, 5'9", 145lbs, honest, sensitive, tired of being alone. Enjoys trying new things. Seeking a SWF, 18-30, N/S, for friendship, possible relationship. ☎5001(exp 8/29)

OLDER WOMAN WANTED!
Handsome, romantic, athletic, confident, passionate, clean-cut SWM, 23, 6', dark hair. Seeking attractive, slender, caring, active, sexy WF, 25-40, for heavenly friendship/relationship, that will keep you smiling. ☎4999(exp8/29)

JUST A NICE GUY
SPM, Chinese, 29, degreed, N/S, athletic, humorous, outgoing, family-oriented, enjoys Red Wings, theater, elegant evenings, travel, dancing, blockbuster nights, downtown Chicago, conversations. Seeking SF, 25-33, with similar interests. ☎4998(exp8/29)

TRY THIS SPECIAL GUY
Romantic, educated, enchanting DWPM, 50, 5'10", seeks honest woman, with sense of humor, for dining, dancing, plays, traveling, boating, barbecues, summer activities. Seeking special friend to share special times with. ☎ 4997(exp8/29)

SSSSSURE BET $$
Smart, Sensuous, Spiritual, Shapely, and Smoke? Any four of the above qualifies you for consideration; All five makes you the leading candidate for this 40+, financially secure DWM, 5'9", 165lbs, who fits all five. ☎4996 (exp8/29)

LOOKING FOR SPECIAL WOMAN
DWM, 35, hard-working, homeowner, two lovely children, enjoys family meetings, outdoors, music, sports, seeks S/DWF, 25-38, who is sincere, caring and loves children. ☎4994(exp8/29)

NICE GUY
SWM, 35, values honesty, kindness and sincerity. Enjoys music, animals, movies, some spectator sports, comedy and nature. Interested in meeting SWF, 25-35, with similar values and interests. ☎4993(exp8/29)

YOUNG WIDOWER
WCM, 37, 5'7", 160lbs, N/S, educated, secure, honest, loving, sensitive, easygoing, enjoys movies, dancing, outdoors, dinner. Seeking slim SWF, 22-35, N/S, with similar interests, for marriage-minded monogamous relationship. ☎4991(exp8/29)

AVERAGE NICE GUY
Easygoing SWM, 33, 5'8", black/brown, varied interests including: sporting events, bowling, museums. Seeking SWF, 25-35, for friendship, leading to possible relationship. ☎4987(exp8/29)

EASYGOING
Louisiana SM, 21, 6', brown/brown, enjoys playing sports and hanging out, seeks SF, 21-23, who enjoys sports, for friendship, possible LTR. ☎4985(exp8/29)

6FT, 195LBS
Secure, even-tempered, good-looking SM, 41, technical/management, no dependents, enjoy sports, nature, music, (especially blues), handy around the house. Can cook, no television. Prefer slim female. Traditional roles unimportant. ☎4983(exp 8/29)

LOOKING FOR "THE ONE"
Attractive, never married WM, 43, 5'10", 165lbs, blond/blue, Catholic, degreed, N/S, humorous, honest. Appreciates; class/style, walks, fire signs, music, small towns. ☎ 4978 (exp8/29)

OLD-FASHIONED GUY
Handsome, honest, sincere, athletic, intelligent SWM, 23, N/S, good morals/values, seeks slender, pretty SWF, 18-26, with similar qualities/interests, enjoys music, good conversation, outdoors, working out. Rochester area. ☎ 4950(exp8/22)

BE MY LADY!
Seeking kind, petite A/BF, 25-35. Educated, successful SWPM, 50, 5'9", N/S, N/D, gentle, honest, caring, seeks meaningful LTR with the right lady. ☎4947(exp8/22)

CHASER
Sell your dream to me, attractive, passionate SWM. I've traveled coast to coast, my sprit remained clean and care-free. Tell me you are going to tame this heart. Let's jam. ☎4944(exp8/22)

MUST LIKE SPORTS
SWM, 54, 5'8", 200lbs, likes sports, movies, travel. Seeking SWF, 40-50, for companionship to LTR. ☎ 4981(exp8/29)

RED WING FAN WANTED
Handsome DWM, 37, 6'2", 220lbs, daughters (12 and 14), financially secure. Looking for S/DWF, 29-42, for fun, golf, outdoor activities, traveling and Las Vegas. Friendship, possible LTR. ☎4980 (exp 8/29)

MR. EXCITEMENT
6'4", 260lbs, athletic, college grad, SWM, enjoys working out, guitars and living on the edge. If you're a SWF, 23-34, fun-loving, who enjoys humor and are athletic, I'm the guy for you!! ☎4939(exp8/22)

CUTIE PIE WANTED
Attractive JM, available, dark/dark, mysterious as can be. I could be yours alone with all the right ingredients, for a love relationship with some pizazz. ☎4938(exp8/22)

FOND OF YOUNGER MEN?
Honest, hard-working, very attractive, romantic, athletic, active, passionate, Italian SWM, 23, 6', seeks active, affectionate, slender, attractive S/DWF, 24-33, who longs for the TLC of an eligible gentleman. ☎4937(exp8/22)

FUN LOVING & HONEST
DWM, 45, financially secure, outgoing, who enjoys trips up north, hot tubs, sports, walks in the park and being spontaneous. ☎ 4936(exp8/22)

HANDSOME, KIND TEACHER
DWM, 43, 6', 200lbs, N/S, social drinker, teacher, full-time dad, loves the outdoors and family cottage in northern Michigan. Seeking SF, for serious, loving relationship. ☎4935(exp8/22)

SINCERE, ADVANCED DEGREED
Professional, 48, 5'10" and trim, enjoys fitness, nature, bookstores, DIA, coffeehouses, running. Seeking intelligent, fit SWP special woman, for relationship. ☎4934 (exp8/22)

MANLY SEEKS WOMANLY
SW, handsome, lonesome gardener, clean-cut, athletic build, 35, seeks shapely, pretty lady, 25-35, for companionship, accepting me for who I am. Likes the beach, outdoors, romance. N/Drugs please. ☎4932(exp8/22)

SEEKS LASTING RELATIONSHIP
With an attractive, slim, fit, vivacious, romantic, adventurous, affectionate WF, 19-28. SWM, 23, 5'11", athletic, sexy, very attractive, romantic, caring and sensitive. Don't just dream of me, call today! ☎4930(exp8/22)

SEEKING FIRST MATE
Stop reading and call if you are; slender, shapely, easygoing S/DF, who enjoys powerboating, water sports, sunsets, Cedar Point, concerts. I'm SWPM, 40, 5'11", trim, with a heart of gold. ☎4929 (exp8/22)

GOOD-LOOKING NICE GUY
SWM, 35 (looks younger), blond/blue, 6'1", 185lbs, professional, honest, caring, enjoys sports, dining in/out, movies, outdoors, nightlife, seeks very attractive SWF, with similar interests and qualities. ☎4896(exp8/15)

ONE-WOMAN-MAN
SWM, 36, 6', blue eyes, slim, N/S. Seeking SWF, 27-37, romantic, cute, average appearance. ☎ 4895(exp8/15)

SEEKING BLACK FEMALE
Handsome, athletic, honest, romantic, sincere SWM, 24, 6', dark hair, enjoys music, working out, having fun. Seeking slim, attractive, clean, sexy, romantic BF for friendship, fun, possible relationship. ☎4894(exp8/15)

SEEKING FULL FIGURED
Lady who likes to have lots of fun, enjoy life. SM, new to Michigan, wants to be shown around. Give me a call. ☎4891(exp8/15)

1+1=ETERNITY
Timeless, ageless spirit, seeks co-creator to experience the passion life offers. Secured DWM, 40-something, how about you? ☎ 4889(exp8/15)

WANTED: A LADY
Not just a woman. Tall, thin DWM, 54, seeks a lady, 47-53. Very romantic, enjoys cooking, bowling, looking for LTR. ☎4887(exp8/15)

THERE ARE SOME...
Good men left. African-American man, 32, 5'10", muscular, seeks educated, professional woman, 23-30, who has no more than one child, prefer Christian, N/S, N/D, who likes to have fun. ☎4885(exp 8/15)

ATHLETIC & ROMANTIC
Handsome, intelligent, honest SWM, 24, with cool personality, enjoys writing, the outdoors, mountain biking. Seeking slim, attractive, lively, athletic SWF, 20-28, caring, sincere and your basic all-around sweetheart. ☎4884(exp 8/15)

SMOOTH CHOCOLATE
Suave, dapper, muscular, sharp BM, 34, seeks slim to medium built BF, 33-49, who enjoys music, movies, comedy and quiet times with a nice glass of wine. ☎ 4883 (exp8/15)

I CAME TO YOU...
from over seven seas. Marriage-minded, open-minded/hearted, Middle Eastern SM, 25, 5'6", 165lbs, black/blue, seeks average-looking girl, to share the rest of our lives. ☎4880(exp8/15)

DREAM CHASER
Do you have a dream? My spirit is clean, uninhibited, experienced, intelligent, N/S, N/D, what do you do? Let's jam to the west coast! Oh, I'm 32. Honorable. ☎ 4876 (exp8/15)

PASSIONATE & SINCERE
Good-looking SWM, 48, 5'9", active, creative, communicative, sensitive, spontaneous, intelligent, humorous, balanced. Enjoys bicycling, art, music, travel, quiet nights. Seeking woman with similar qualities/interests, who is pretty and slender. ☎4875(exp8/15)

TIRED OF BAR SCENE?
Very attractive, athletic, sincere, romantic, lively, healthy, spontaneous SWM, 23, 5'11", black/green, seeks thin, fit SWF, 18-25, similar characteristics. Take a chance. Call to hear my voice greeting. ☎4870(exp8/8)

YOUR IDEAL MAN
Attractive, athletic, funny, sincere, romantic SWM, 23, seeks attractive, intelligent, fit, adventurous SWF, 19-26, with great personality, for friendship, fun, maybe more. Try something new - give me a call. ☎4845 (exp8/8)

SICK OF T HE HUNT?
DWM, 36, 6'2", smoker, with a ponytail, seeks nice, reliable, down-to-earth SWF, 33-38, with sense of humor and a life, who has had it with the games. ☎ 4838 (exp8/8)

SEEKING SOMEONE SPECIAL
Attractive, outgoing WM, 45, with a variety of interests, loves people. Seeking same in petite WF, for friendship, maybe more. ☎ 4835 (exp8/8)

NEW TO CANTON
Tall, affectionate, spontaneous WM, 25, 6'4", 220lbs, well-built, blue eyes, healthy, full-time nanny, enjoys cooking, camping, exercising, sports, music (dance, jazz), seeks SWF, 20-35, for friends/possible LTR. ☎4833 (exp8/8)

CONSIDERATE AFFECTIONATE
DWM, 56, N/S, N/D, D/D-free, interests vary, from family activities, to country music, fully employed by state. Desires to meet special SWF, 40-55, for dating that would lead to marriage. ☎4830(exp8/8)

HEALTH-CONSCIOUS GUY
Attractive, romantic, athletic, hard-working, big-hearted, N/S, drug/alcohol-free SWM, 23, enjoys working out, mountain biking, running, rollerblading. Seeking slim SWF, 18-26, with similar characteristics/interests. ☎4824(exp8/8)

SPORTS & INTERESTS

HOBIE CAT SAILOR WANTED
SWM, can't really be 52, N/S, needs sailing instructor/partner. Will take directions just this once. Other activities, involvements possible. ☎4890(exp8/15)

ROLLERBLADING
Single white male looking for a rollerblading companion. I blade at local Metro Parks. ☎4881(exp. 8/15)

GOLF PARTNER WANTED
Sweet, slender, beautiful blonde, seeks chemistry with a handsome, in shape, degreed, young 50s, refined gentleman, who likewise enjoys the finer things in life: wond travel, country clubs. Dancing a plus. ☎4878(exp8/15)

SENIORS

FARMINGTON
Attractive, well-built, brunette, healthy DWF, 61, independent, seeks secure DWM, N/S, N/D, 62+, for companionship, LTR. ☎4877 (exp8/15)

CALL 1-800-518-5445 OR FILL OUT THE COUPON BELOW TO PLACE YOUR FREE AD!

FREE HEADLINE: (25 characters or less)

FREE 30 WORD AD:

I'd like my ad to appear in the following category:
☐ WOMEN ☐ MEN ☐ SENIORS ☐ SPORTS & INTERESTS

The following information is kept strictly confidential and is necessary to send out instructions you will need.

NAME:

ADDRESS:

CITY/STATE/ZIP CODE:

PHONE: (DAY & EVENING)

09X

Mail to: Observer & Eccentric Newspapers
Classified/PERSONAL SCENE
36251 Schoolcraft
Livonia, MI 48150

To Listen and Respond to Ads, Call 1-900-773-6789. *Call Costs $1.98 a Minute. Must Be 18 or Older.*

GUIDELINES: Anyone seeking a long-term, monogamous relationship may advertise in Personal Scene. Abbreviations are permitted only to indicate gender preference, race, religion. We suggest your ad contain a self-description, age range, lifestyle and avocations. Ads containing explicit sexual or anatomical language will not be accepted. *The Observer & Eccentric* reserves the right to reject any advertisement. You must be 18 years of age or older to place an ad in *The Observer & Eccentric*. No ads will be published seeking persons under 18. DISCLAIMER: *The Observer & Eccentric* assumes no liability for the content or reply to any Personal Scene ad. The advertiser assumes complete liability for the content and all replies to any advertisement or recorded message and for any claims made against *The Observer & Eccentric* as a result thereof. The advertiser agrees to indemnify and hold *The Observer & Eccentric* and its employees and agents harmless from all costs, expenses (including reasonable attorney fees), liabilities and damages resulting from or caused by the publication or recording placed by the advertiser or any reply to any such advertisement. By using Personal Scene, the advertiser agrees not to leave his/her telephone number, last name, or address in his/her voice message.

The Observer Newspapers

THURSDAY, JULY 25, 1996

AT HOME

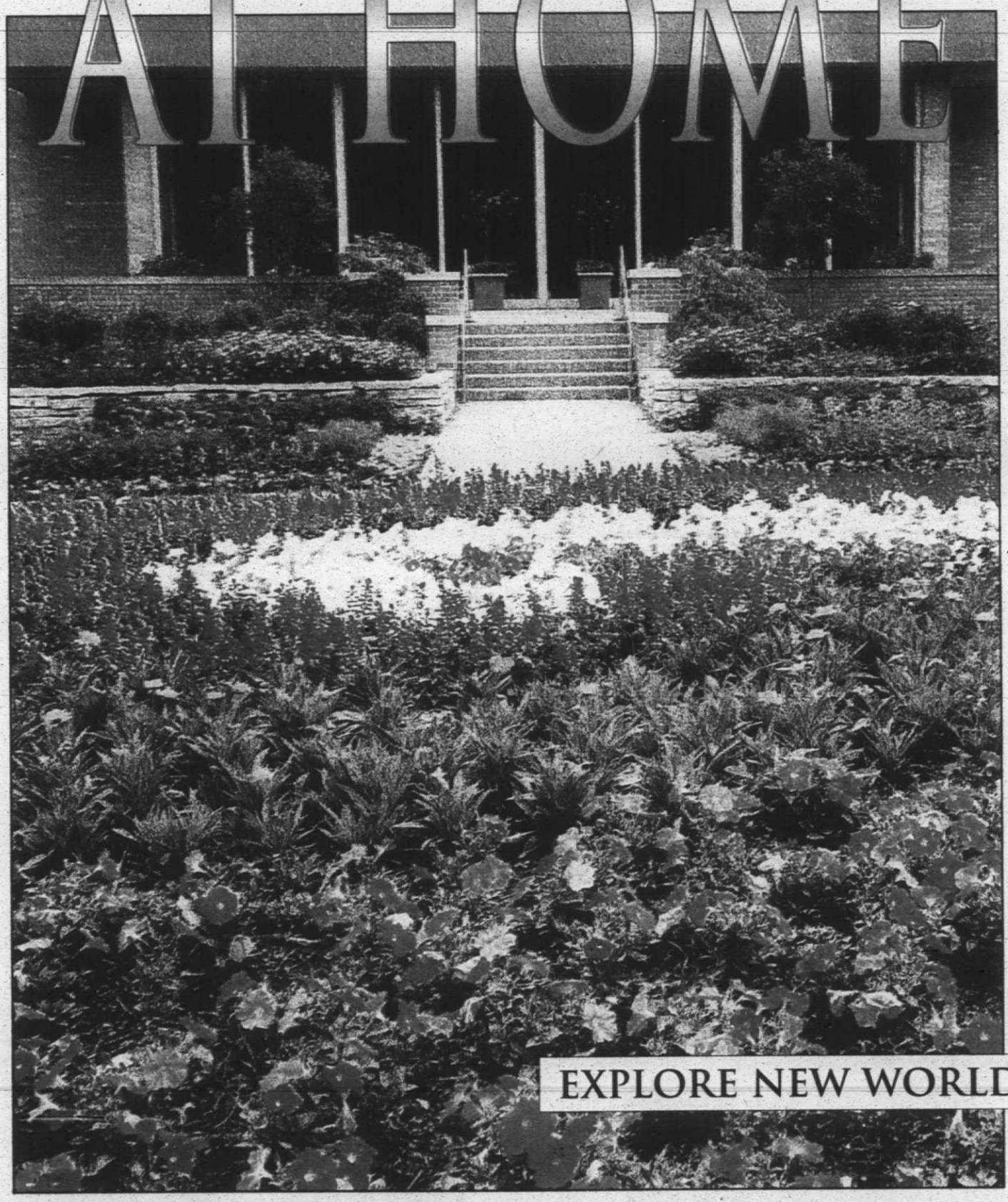

EXPLORE NEW WORLD

SEE PAGE 8D FOR THE COVER STORY

Free antiques appraisals offered at 'Roadshow'

And what do **you** use to cut **your** watermelon? Could it be a Civil War sword worth $35,000?

That's what a fellow found out when he attended the "Antiques Roadshow" in Seattle, said Nancy Boos of the Frank Boos Gallery appraisal and auction firm in Bloomfield Hills.

When the man was a child, the sword was found in the chimney of his family's home. He played with it, used it for Halloween costumes and then as an adult used it to cut watermelons. He was going to give it away or put it in a tag sale. Fortunately, he first went to the Antiques Roadshow for a free appraisal and was told that it was a Civil War sword worth at least $35,000.

Appraisers from the Boos Gallery have been invited to join the Antiques Roadshow, a group of nationally recognized experts from other auction houses such as Christie's, Sotheby's and William Doyle Galleries of New York, Skinner's of Massachusetts and Butterfield's of California, which will be open to the public for free appraisals of art, antiques, decorative arts and artifacts 9 a.m. to 3 p.m. Saturday, Aug. 3, at the Southfield Pavilion, 26000 Evergreen.

Don't miss this opportunity to learn if you have a treasure in your attic — or chimney. For more information, call the Frank Boos Gallery at (810) 332-1500.

Based on the format of a successful 19-year British TV program, the Roadshow started in Concord, Mass., in June and will continue its 13-city coast-to-coast tour through October.

The Roadshow is sponsored by the Chubb Group of Insurance Companies and WGBH public TV of Boston. If agreed to by the owners, appraisals of extremely unusual, rare or interesting items will be taped by WGBH (maintaining owner confidentiality if desired) and included in a nationally broadcasted public TV program at a later date.

Arrangements can be made for previewing items at the owner's home prior to Aug. 3 if they are too large to be conveniently brought to the Roadshow. If any such items are deemed appropriate for the TV program, Kim Blomquist of WGBH, production supervisor of the Roadshow, can make arrangements.

INTERLOCKING BRICK PAVERS RETAINING WALLS RENTAL EQUIPMENT

TOPSOIL 40 LBS. $ .99 A BAG
PEAT 1 CU. FT. $ .99 A BAG
PLAY SAND 40 LBS. $ .99 A BAG
HANDY STONE WALL COLOR: TAN 4" H x 9" W x 6" D Now Only $.99 ea.
COUPON
INTERLOCKING BRICK PAVERS 4" W x 8" L x 2 3/8" D Now Only $.50 ea. OR $2.05 sq. ft.
Angelo's Supplies, Inc. & Brick & Wall Depot
1-800-ANGELO-2
VISIT OUR LUXURIOUS 6000 SQ. FT. OUT DOOR DISPLAY.
SOFT SPLIT WALL 4" H x 12" W x 8" D list $2.80 ea Now Only $1.65 ea. GRAY $1.99 ea. TAN
COUPON
7 Yards TOPSOIL $99.00 DELIVERED
FREE DELIVERY CEDAR MULCH WITH THE PURCHASE OF 5 OR MORE YARDS
U-CART READY MIX CONCRETE COMPLETE LANDSCAPE SUPPLIES

KITCHEN and BATH RES-Q
"BATHROOMS" Partial or Complete
"Fast & Clean Service at an honest Price"
We Offer Complete REFACING For Your Kitchen
Create space for Dishwashers, Microwaves, Countertops, Sinks & Faucets
We Deal In Name Brand Products Such As Kohler, Moen & Delta
PLUS
We Offer Ceramic Tile & Marble Tops
Deal Direct with Owner - Over 25 Years Experience
Call Me Today - FREE IN-HOME ESTIMATE - No Obligation
(313) 937-9722 Or Fax (313) 937-9721
Licensed Insured
OWNER Wally Hayes Redford, MI 48239

ANDERSEN
QUALITY YOU EXPECT ... AND DESERVE!
Let Us Help You With Your Building Or Remodeling Plans
ANDERSEN WINDOW CENTER
QUALITY WINDOW CENTER
"THE ANDERSEN WINDOW EXPERTS"
3911 S. Rochester Rd. S. of M-59 ROCHESTER HILLS (810) 853-0710
24023 Ann Arbor Trail SW corner of Telegraph DEARBORN HEIGHTS (313) 274-4144

Visit Our Beautiful Kitchen and Bath Display Center
Present this ad and you'll get a lot of attention and a free in-home measuring service.
We are presenting new designs to our GEORGETOWN and WOODCREST cabinet creations. In beautiful wood, vinyl, or laminate finishes.
DeGiulio Industries
Kitchen and Bath Display Center
15150 Century Drive • Dearborn
(Off Greenfield Rd. • S. of Michigan Ave.)
Call 313-271-4990 or 800-277-9991
Showroom Hours: Daily 9-6; Sat. 9-4

Thompson PEST CONTROL
Michigan's Only "Carpenter Ant Detection Dog"
CARPENTER ANTS
MICE • RATS • FLEAS
WASPS • HORNETS
BEES • ROACHES
As Heard on...
State Certified Technicians
No Mileage Charge
PLYMOUTH 459-8821
LIVONIA 427-2050

Quality sofas at great low prices!
CLASSIC TRADITIONAL $499.88
Matching Love Seat & Chair Available
COUNTRY WARMTH $569.88
Matching Love Seat Available
HIGH BACK COMFORT $599.88
Matching Love Seat & Chairs Available
• Fabric patterns may vary from those shown
• All models available as sleeper sofas
• Layaway and free delivery available!
Laurel FURNITURE, INC.
584 W. Ann Arbor Trail • Plymouth
(313) 453-4700
Open Daily 9:30-6, Thurs. & Fri. till 9, Sat. till 5:30

MARKET PLACE

Dancing in the daisies

POSES IN THE POSIES: *Relax and enjoy a delightful dance recital outside your window. This talented trio of prima metal dancers strikes swinging poses whenever the wind blows. Each weather-resistant sculpture stands four feet tall and has a post at the bottom. Place them directly into the ground or insert the posts into accompanying stone stands and set them up indoors. These marvelous, movable art pieces were designed by metal artist Claudine Buell, who has a background in ballet. The set of three dancers is available for $550 at The Print Gallery, 29203 Northwestern Highway, Southfield. Call (810) 356-5454.*

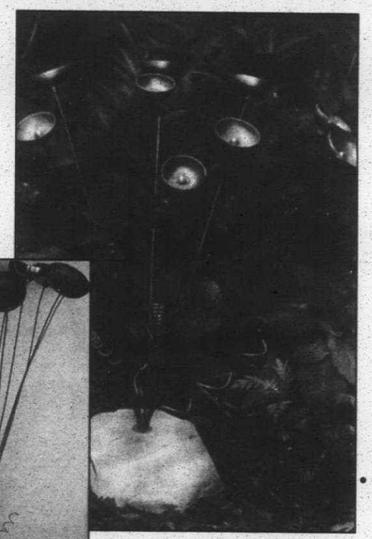

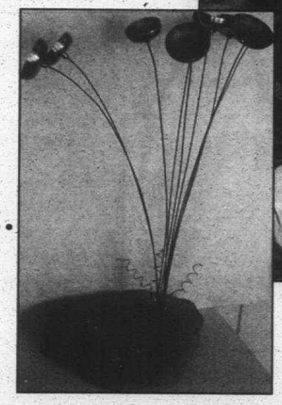

Drive-thru feeder

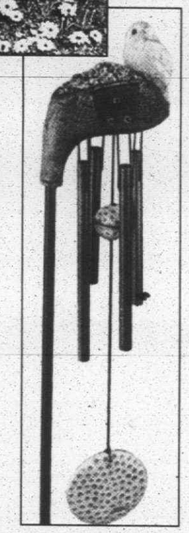

DINING AT THE CLUB: *Just "fore" the golf and garden enthusiast, this unusual stake feeder chime by Yancy combines the world's No. 1 leisure sport (golf) with the world's No. 1 hobby (bird watching). The feeder is 35 inches tall. Available for $29.98 at Four Seasons Garden Center & Custom Landscape Services, 14471 W. 11 Mile, Oak Park. Call (810) 543-4400.*

Blowin' in the wind

BRASS TACKS: *Set these beautiful, handcast garden bells in your yard and let Mother Nature "ring your chimes." When the wind blows, the brass bells gently touch one another as the decorative outdoor sculpture daubles as a musical instrument, creating glorious harmonies and melodious sounds. And talk about singing in the rain – your backyard concert never gets rained out because when the bells fill with water, they create more unusual tones. The garden bells are completely weather resistant and can also be enjoyed indoors, where the lightest touch causes soft, soothing carillon sounds. When you are in the mood to spend some quieter moments, the bells can be easily adjusted so that they make beautiful music together intermittently. Available for $88.50 at The Print Gallery, 29203 Northwestern Highway, Southfield. Call (810) 356-5454.*

AT HOME

***Mary Klemic**, editor (810) 901-2569*
We are looking for your ideas for At Home and for the Market Place roundup of new ideas.
Send your comments to:
Mary Klemic, At Home, 805 E. Maple Birmingham, MI 48009

APPLIANCE DOCTOR

Complaining is good if you do it right

JOE GAGNON

I am now going through my 17th year of owning a retail business in the appliance sales, service and parts category. It's been interesting to say the least and also very rewarding in many ways except for making money. You don't think Fretters and Highland stores would have gone broke if there were big bucks to be made in the appliance business, do you? There are many other ways the industry has been good to me this past 30 years and I don't have a complaint, or should I even dare?

I do have a complaint – it's the fact that not enough consumers do complain. I look at a person who has a legitimate voice of concern regarding a purchase or a service with a great deal of respect.

First of all, for some people it takes a lot of nerve to say what they want to and do so with a control of emotions. It is a known fact that someone who cares enough to speak out will almost certainly use the business again rather than leave and not return again. I want that person to come back, my business needs that person to survive. What better way for me to see something that might not be perfect and to make it perfect. A customer's satisfaction should always be at the top end of the scale in any business dealing. You have the right to complain and you should any time there is a reason.

Now there is the complaint within reason and the way to complain that we should focus on for a minute.

I do a lot of dining out in my life and I'd like to give you an example of complaint. The first is a restaurant which I've been going to for the past three years at least once every month. In sitting down I notice that the owner and his wife are not working this evening, so I proceed to mispronounce their last name. The young lady corrects me in a very stern fashion and I quickly concede my stupidity. I order my standard drink, which is called a Joey's because I invented it, a mixture of Drambuie and Southern Comfort.

This kind of drink let's one sip for a couple of hours while everybody else it going to bye bye land. The drink has one potion of what I requested but the other is different. I inform the young lady who is serving us and she begs to differ. It's exactly what I ordered, she claims, so I drink is and shut up.

Some two hours later, after dinner, I watch the bartender and make sure he's putting in the glass the good stuff. She suddenly is standing behind me with a comment about not trusting her to do her job correctly. Again I shut up and head back to my table to carry on a little more conversation before leaving the establishment.

I haven't been back to this fine restaurant since, because I couldn't do so without voicing my opinion. As a result, the owner would fire the young lady and I would feel like two cents. Drop me a little note in the mail and give me your advice on what you think I should do. Lord knows that I need all the help I can get, because I find it do very hard to complain.

That's why I respect those who do know how. Keep complaining folks. It's one way to change things for the better.

Joe Gagnon, the Appliance Doctor, will answer your questions about maintaining and repairing large appliances. Gagnon is president of Carmack Appliances in Garden City and does a weekly radio program on WJR-AM. He is author of "First Aid from the Appliance Doctor."

Glass furniture maker schedules sale

In celebration of its new facility in Pontiac's gallery district, Fox Fire Inc. will open its doors to the public for the second time in history with an appreciation sale Friday-Sunday, July 26-28.

The event will offer pricing at or below wholesale. Hours are noon to 6 p.m. Friday, 9 a.m. to 6 p.m. Saturday and noon to 5 p.m. Sunday at 180 N. Saginaw. Call (810) 332-2442.

Fox Fire, normally wholesale only, is a glass furniture and accessories manufacturer.

AERO ❖ PACIFIC
CUSTOM DRAPERIES
SINCE 1950
• FREE IN-HOME DECORATOR SERVICE
• FREE MEASUREMENTS
• FREE ESTIMATES
• Thousands of Decorator Fabrics
• Horizontal & Vertical Blinds
• Pleated Shades, Roller Shades
• Duettes • Silhouettes • Vignettes
Highest Quality Custom Made Draperies at the Most Competitive Prices in Town
AERO DRAPERIES TEL-EX PLAZA 25279 Telegraph, Southfield (Just North of 10 Mile) (810) 353-8000
PACIFIC DRAPERIES GARDEN CITY TOWN CTR. 5908 Middlebelt (Just North of Ford Road) (313) 421-0000
OPEN MONDAY THRU SATURDAY 9:30 - 6 P.M.

SAVE THOUSANDS
WITH A CABINET FACE LIFT
THE AFFORDABLE Alternative to New Kitchen Cabinets
Complete Kitchen Remodeling
For As Little As $2499.00
Complete Home Improvements, Insurance Repairs
Kitchen & Bath Specialist 20 Years Experience
We Guarantee To Beat Any Written Estimate
• Superior Products • 100% Satisfaction Guaranteed
• Quality Craftsmanship • Licensed and Insured
DRAKE CONSTRUCTION, INC. (313) 464-6020

JASON JASON JASON JASON
Discover true pleasure in your...
Jason WHIRLPOOL BATH

Discover a world of luxury bathing with over 20 models to choose from. Also, we do House Packages
FLOOR MODEL SALE UP TO 30% OFF
NOW THRU AUG. 3, 1996
Quantities Limited come early for best selection
Mathison's
Kitchen, Bath and Plumbing Showrooms
6130 Canton Center Canton • 455-9440
31535 Ford Rd. Garden City • 422-3888
28243 Plymouth Livonia • 522-5633

GORMAN'S
EXTRA 10% to 50% off on all remaining merchandise from last weeks' event
GIANT FURNITURE WAREHOUSE SALE
Save 40% to 70%
Thurs., Fri., Sat. & Sun. ONLY
July 25, 26, 27 & 28
We have moved hundreds of thousands of dollars worth of inventory from all 4 stores. The latest styles from the top manufacturers from contemporary to traditional. Furniture for every room in the house. All at 40% to 70% off.
EXTRA 10% to 50% off all remaining merchandise.
Thursday & Friday 12-9, Saturday & Sunday 12-5
N 10 MILE GORMAN'S 9 MILE TELEGRAPH
24000 Telegraph Rd. • Southfield (810) 357-7774
GORMAN'S FurnitureOutlet
Percentage off suggested retail. All items subject to prior sale.

CLASSIC INTERIORS FURNITURE

Save! Save! Save!

SUMMER SALE SAVINGS

SAVE 25% TO 40%

ON HARDEN, THOMASVILLE, PENNSYLVANIA HOUSE, LEXINGTON, and many, many more

Now is the best time of the summer to purchase that piece or group of the best quality furniture made today. Imagine the room of your dreams at a price you can afford.

And to make that dream more affordable, Classic Interiors will extend to you an offer of

1 YEAR INTEREST FREE FINANCING

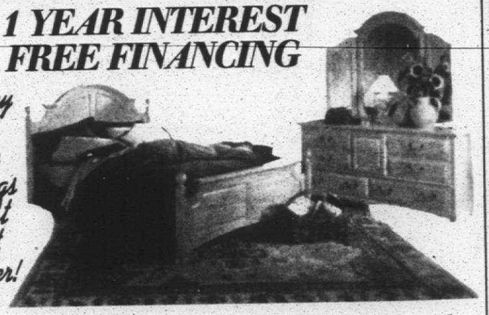

Hurry In! The savings won't last forever!

Mon., Thurs., Fri. 9:30-9:00; Tues., Wed., Sat. 9:30-5:30; Open Sun. 1-5

CLASSIC INTERIORS FURNITURE

VISIT OUR IN STORE CLEARANCE CENTER

20292 Middlebelt, Livonia
South of 8 Mile
(810) 474-6900

Discover MasterCard VISA

• All Discounts Are Off Manufacturer Suggested Retail Prices.
• All Previous Sales Excluded • Offer Not Valid in Conjuction With Any Other Promotional Discount.

GARDEN SPOT

Books, CD-ROMs share history, advice

MARTY FIGLEY

"A CD-ROM Garden Problem Solver" (Sunset, $39.95) is available for Macintosh or Windows, including Windows 95.

This well-organized video contains more than 400 well-illustrated descriptions of pests, diseases, weeds and cultural problems and tells how to eliminate them or "live with them." Many garden techniques to a successful and healthy garden are included. In addition, instructions are given for you to program in a personalized garden calendar for your own property so you will know what to do when.

To order, call (800) 829-0113. (Note: This is a fulfillment house; tell the order person immediately that you just want to order this one product and **don't** want to be put on a mailing list.)

"The American Horticultural Society Encyclopedia of Gardening," edited by Christopher Brickell and Elvin McDonald (Dorling Kindersley, $59.95), contains two sections.

The first, "Creating the Garden," deals with design and planning, soils, pruning, routine care, etc., major plant groups such as trees, shrubs, perennials and some of the most popular perennials. It also includes information about indoor gardens and specific plants such as climbers. The second section gives specific advice about different zonal regions and siting and covers such subjects as tools and structures. Pests and diseases are illustrated in color for quick identification and control. The books contains much good gardening information. Take a look at this next time you're in a bookstore.

"All My Edens: A Gardener's Memoir," Pat Welsh (Chronicle Books, $24.95), relates personal experiences of the author and introduces us to her family, people she has met and places, near and far, she has visited through the years.

Welsh shares her successes as well as her failures in a humorous way and gives good sound gardening advice along the way, from ornamentals and vegetables to beneficial insects. Written in a narrative style, with personal photographs included, it's a book you won't want to put down.

Perennials

"Hardy Perennials," Graham Rice (Timber Press, $27.95), is about not only classic plants, but some of the more unusual ones or those that are being revisited by gardeners.

"I seek to emphasize ... the extraordinary diversity (of plants)," he writes.

Rice highlights many of his favorite perennials, and it is comforting to note that he has included some American native plants as well as varieties of American origin. The book is divided seasonally with emphasis on what the plant is doing and what we should be doing for it. His detailed descriptions are interspersed with personal advice. He writes as though you were taking a stroll through his gardens. Wonderful photos.

Historic look

"The Muses of Gwinn," Robin Karson (Sagapress/Abrams, $39.95), is for those interested in design and history. Gwinn, originally the home of Cleveland industrialist and philanthropist William Gwinn Mather, on the shores of Lake Erie, contains formal gardens, lawns, fountains and garden pavilions.

Gwinn was designed by Warren Manning, Charles Platt and Ellen Biddle Shipman. It took more than 20 years to develop all the intricacies of this large estate garden. The three had different approaches to design, and, in the end, it all worked. Karson, through correspondence, plant lists and photographs, has brought to life the design principles of 1895-1939, both formal and informal, that these three landscape architects used.

It would be worth a trip to Cleveland to see this estate, reportedly one of the best preserved of the Country Place Era in America. It is available to nonprofit organizations as a small conference center. The book launches Abrams' series on American landscape history.

Guides

Four books in the American Garden Guides series (Pantheon-Random House, $25 each) have just been published.

Written by experts in their fields at particular gardens, societies and arboretums, they are: "Water Gardening," Denver Botanic Garden; "Trees," Chicago Botanic Garden and the Holden Arboretum; "Oriental Gardening," the Japanese Garden Society of Oregon; and "Tropical Gardening," Fairchild Tropical Garden.

A consultant in each major region contributed information. Each follows a similar format, with an introduction and overview of the subject, a large encyclopedic section and true-to-life photographs. All material about each plant is in the same place in the books. The practical sections about care, propagation, specific growing conditions and the like make these books a must-have for your garden library.

Marty Figley is an advanced master gardener based in Birmingham. You can leave her a message by dialing (313) 953-2047 on a touch-tone phone, then her mailbox number, 1859. Her fax number is (810) 644-1314.

AROUND THE HOUSE

Understand how septic system works

Septic systems are a "dirty" topic, but one that should at least be understood by homeowners. Here's an overview of how your septic system operates as well as preventative maintenance steps you can implement.

How a typical residential system works:

1. The waste from the house goes into the septic tank. There, the anaerobiotic bacteria breaks down about 65 to 70 percent of the solid waste. Note: Anaerobiotic bacteria develop when air isn't present (most common type system). Aerobic bacteria develop in the presence of air and would break down 90 to 95 percent of the solid waste. This can be done with a small air compressor.

2. The liquid waste is called effluent and normally goes into the leaching fields at the same rate that you use the system. Example: If five gallons of waste go into the tank (liquids and solids), five gallons of effluent go into the leaching fields.

3. The effluent goes into a distribution box, which is installed level so that each leaching bed receives the same amount of effluent.

4. When the effluent goes into the leaching fields, it is absorbed by the soil.

The parts of a septic system

■ Concrete or steel tank (1,000-gallon is typical)

With maintenance, a concrete tank will typically last 40 to 50 years.

Steel tanks typically last 20 to 30 years (Note: These were last installed in the middle 1960s).

The tank has inlet and outlet pipes and baffles to separate scum/grease from the effluent that goes into the leaching fields.

■ Leaching fields

Stone beds with a perforated pie (in most cases).

Sand mounds are only needed if the soil doesn't "perk" (see "perk" explanation below).

Maintenance suggestions

A septic tank should be pumped out every 24 to 36 months (average family of four people).

A cleanout should be installed if there is none.

Other information

Don't use a garbage disposal when you have a septic system or cesspool because it will dilute the biological farm (deplete bacteria activity). Note: Photographic chemicals that are disposed into the system will tend to shorten the life of the septic system.

"Perkability" is the rate at which the soil will absorb water. Check with the local authorities for the acceptable rate. You should test about eight times or until the readings become stable. Note: Perkability tests are performed before a system can be installed.

The tighter the soil is, the shorter the life of the leaching fields and the less the soil will "perk."

Leaching fields aren't to be below three feet.

Cost for a new septic system can range from $5,000 to $20,000, depending on the conditions. An elevated sand mound could be an additional $3,000 to $5,000.

Adding yeast to a septic tank to help the bacteria activity is a myth. Human waste will produce ample amounts of anaerobiotic bacteria.

Around the House, by the AmeriSpec home inspection service, 1378 S. Main in Plymouth, instructs homeowners about the basics of home maintenance and repair. If you have a question, write to: Around the House / At Home, The Eccentric Newspapers, 805 E. Maple, Birmingham 48009.

New gardening school plans fall schedule

The Michigan School of Gardening, a pilot program, offers comprehensive training for professional gardeners and serious amateurs.

The program, sponsored by McFarland's and Perennial Favorites, was founded by Janet Macunovich, author and freelance gardening columnist for the Detroit News.

Receive more than 400 hours of training: lectures, demonstrations, discussion, projects, hands-on work in test gardens and supervised apprenticeship. Graduates will earn Michigan School of Gardening recognition as "certified gardener, GFA (gardening fine arts)."

Applications are now being accepted for classes to begin in September. Call McFarland's at (810) 442-7336 for an application and complete prospectus. McFarland's is at 28915 Grand River, Farmington Hills.

Primary instructors are Macunovich, Sue Goulla, professional gardener and landscape designer, and David Michener, professional garden designer and assistant curator at the University of Michigan's Matthaei Botanical Gardens.

PLUMBING • HEATING • COOLING • PLUMBING • HEATING • COOLING

Take A Break From The Fan Club

WE WILL QUOTE THE PRICE BEFORE WE START!

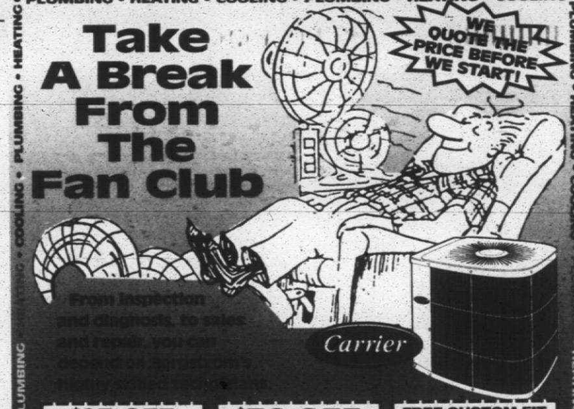

From inspection and diagnosis, to sales and repair, you can depend on us for comfort all year long.

Carrier

$25 OFF ANY HOT WATER HEATER REPLACEMENT Not to be combined with other coupons. Coupon Expires 8-31-96

$50 OFF AIR DUCT CLEANING Not to be combined with other coupons. Coupon Expires 8-31-96

FREE CUSTOM FIT AIR-CONDITIONER COVER With purchase of A/C unit. Not to be combined with other coupons. Coupon Expires 8-31-96

22 Radio Dispatched Trucks We Service All Brands

Serving Your Community For More Than 3 Generations

Since 1967

We're The Inside Guys!
FULLY LICENSED & INSURED
Bergstrom's
30633 Schoolcraft
Livonia
522-1350

PLUMBING • HEATING • COOLING • PLUMBING • HEATING • COOLING

SPECIAL PURCHASE

Bob Timberlake™

BY LEXINGTON

50% Off

Special Sale Price $899

Bob Timberlake™ Collector's Cocktail Table

Crafted in warm, hand antiqued, time-worn cherry finish. Beveled glass top with 3 drawers (locking top drawer, velvet-lined for print display) and inside drawer.
40" x 40" x 19".
Reg: $1820.

Quantities are limited

LOWEST PRICES GUARANTEED ON ALL LEXINGTON COLLECTIONS!

free immediate delivery • free in home set-up • convenient financing available • free one year service

Scott Shuptrine Fine Furniture Since 1927
The best just got better™

OPEN DAILY 10-9 & SUNDAY 12-5:30
BLOOMFIELD HILLS - open 'til 6pm Wed., Thurs. & Sat.

TROY 977 E. FOURTEEN MILE ROAD, 585-3300
Just east of Oakland Mall

BLOOMFIELD HILLS 4110 TELEGRAPH, 642-0070
On the SW corner of Long Lake & Telegraph

NOVI 43606 W. OAK DRIVE, 349-6044
Across from Twelve Oaks Mall

Discount off retail price. Previous purchases excluded. Sale ends Monday, July 29th. Not to be combined with any other public or private offer.

COVER STORY

Gateway shows world of plants

On the Cover: The large center area of the Gateway Garden is planted in a spiral design. Photo by Marty Figley.

By Marty Figley
Special Writer

Hummingbirds visit the tall bright red salvias, moths flutter among the white nicotiana, bees buzz throughout the beds of yellow coreopsis, and delicate butterflies flutter among the purple petunias.

All this, and much more, is happening in the Gateway Garden of New World Plants at the University of Michigan's Matthaei Botanical Gardens, 1800 N. Dixboro Road, Ann Arbor.

The dedication of this most special garden will be celebrated Saturday, July 27. Everyone is invited, and admission is free. *(See accompanying schedule.)* Karen Meske is this events coordinator and can be reached at (313) 998-7061.

"No formal proposal has been made concerning the future of Matthaei Gardens, it's still just a dream," said Jim Terri, director of the UM Biological Station in Pellston and director of Matthaei Botanical Gardens at UM-Ann Arbor. "Almost two years have been directed toward that end – where the gardens should be in the future.

"Humans are altering the environment, and there are many factors that the public is not aware of. The garden will point out what we know and don't know. We need to learn how humans can better manage the Earth and how the Earth's environment will change in the future. The gardens will continue to have the three-part mission of research, education and public outreach. The garden will provide an excellent opportunity to educate citizens about how human activities are affecting natural ecosystems. It is likely that this type of outreach activity will grow in the future."

Many people have been involved in developing a plan and the process of designing the dream.

Matthaei is a world-class college in teaching research activities. This type of forward thinking will allow the university to bring attention to the environment as visitors stroll the grounds and attend conferences and other related activities.

Marty Figley

David Michener, assistant curator of Matthaei Botanical Gardens, gave me a personal tour of this unusual garden.

"The purpose of the garden is to show the rich variety of plants native to the New World (North, Central and South America), native to Michigan, related to prairie and woodland wildflowers, that are important in human culture or understanding natural history," he said. "These plants are an important part of our cultural and natural heritage."

Some of the plants in the garden are in cultivated forms. There are 56 different kinds of plants in the garden consisting of 5,290 annuals, 1,367 perennials and 148 trees and shrubs, making a total 6,805 plants.

The Gateway Garden leads from the existing visitors center and conservatory and was designed by Hansen Kreueger Page Landscape Architects of Dexter, Mich. The firm has done a masterful job of joining the two.

Michener and horticulturist Jim Dickinson were responsible for the selection of plants and their location.

The focal point of the garden is a large center circular garden that is 40 feet across. The plants are arranged in a spiral to lead visitors around the circle and draw the eye to its form. Here you will find the salvia, nicotiana, coreopsis and petunias awaiting their winged visitors.

Surrounding this large center bed are two reflecting pools and four half-circles that contain bright annual flowers, which can be changed each year in the event a new theme is desired. The gardens demonstrate the rich diversity of these native plants throughout the year. Cleome, cosmos, dahlias, marigolds, nasturtiums, petunias, several different tobaccos and verbenas are arranged to demonstrate the closeness of the form, foliage and color of the plants.

Upper beds, 18 to 20 inches higher, that surround these center gardens are planted with perennials and some annuals. As the seasons progress, the perennials will provide a pattern of colors and textures. These beds contain boltonias, coreopsis, echinaceas, eupatoriums, filipendulas, helianthus, heleniums, monardas, phlox and physostegias.

On either side of the entrance to the garden a hedge of *Viburnum trilobum*, a dwarf form of Highbush Cranberry, and *Juniperus* form a natural barrier between the formal garden and the lawn. The far view into the forest area, which contains a valley with a creek running through it, has been deliberately left open for contrast.

Interpretative panels will be installed to explain the plants' past in the ecological system.

"We want to think of this garden as a museum and use the plants for teaching," Michener said.

The gardens will be staffed with expert gardeners and horticulturists throughout the day, so bring your questions.

An area for future sculpture placement and another, designated for a pavilion to provide shade for seating, music and serving, have been incorporated into the design. This would be an ideal place for weddings and other social functions.

The six teak benches in the garden were designed by Paul Little, staff designer and flower show designer. The benches reflect the design of the building and the benches in the Alexandra Hicks Herb Knot Garden. A visit to this garden will be another remembrance of the day.

The Gateway Garden and the Jean Cobb Gateway are the result of the University of Michigan Alumnae Council Birthday Greetings Fund, 1989-90, Clan Crawford Jr., Friends of the Matthaei Botanical Gardens, the Benard L. Mass Foundation (in memory of Benard L. Mass), and gifts in memory of Lenore Earhart and John Hunter Jr. Also, Mr. and Mrs. William Holmes, Dr. and Mrs. Erich Steiner, the Ann Arbor Branch of Woman's National Farm and Garden Association, and others.

The schedule of events is as follows for Saturday's dedication of the Gateway Garden of New World Plants at the University of Michigan's Matthaei Botanical Gardens:

- **Dedication of the garden** - *10 a.m.*
- **Public tours of gardens and trails** - *Noon, 2 p.m. and 4 p.m.*
- **Lecture on New World plants**, "More American Than Apple Pie," David Michener - *1 p.m.*
- **Storytelling for children** - *3 p.m.*
- **Ongoing Kids Botanical Discovery Room** - *Noon to 5 p.m.*
- **Celebration ends** - *5 p.m.*

Lively American folk music will entertain during the festivities, and noon to 3 p.m. hot dogs, sarsaparilla, popcorn and brownies will be sold.

The address of the Matthaei Botanical Gardens is 1800 N. Dixboro Road, 1/2-mile south of Plymouth Road and 1/2-mile east of US-23 in Ann Arbor.

For information, call Karen Meske at (313) 998-7061.

STUART'S FEDERAL FIREPLACE
50 Years of Excellence
The Original Fireplace & Barbeque Distributors
L.P. Gas Filling 7 days a week
$2 OFF
Bring in this coupon
Expires 7/29/96
Barbeque Parts
20% OFF
Weber • Charmglow Sunbeam • Ducane and more
Bring in this coupon
Expires 7/29/96
Southfield Rd. at 12 Mile Rd.
810-557-3344
Mon.-Fri. 10-7
Saturday 10-6
Sunday 11-4

Custom LEATHER Chair and Ottoman
• 9 Colors to Choose From
• Matching Love Seat and Sofa Available
$349
Limited 2 YEAR WARRANTY on spring base, frame & seat cushion
Limited 5 YEAR WARRANTY on leather!
Guaranteed Lowest Prices!
-FAMILY OWNED-
Star Furniture Galleries
33500 West Seven Mile
at Farmington • Livonia
(Next to Kmart)
(810) 442-0120
Shop Daily 10-9 • Saturday 10-6 • Sunday 12-5

BUSHEL CENTER
SUMMER SALE
Grass Seed Sunny/Shady
Landscape Timbers

IN AREA DELIVERY PRICE

	TOP SOIL	50/50 PEAT	LIME STONE	PEA GRAVEL	10 A STONE	MASON SHARP SAND	FILL SAND	21 AA	SLAG
1 YD.	$47.50	$52.50	$48.00	$48.00	$54.00	$48.00	$42.00	$54.00	$48.00
2 YD.	$58.50	$73.00	$63.00	$63.00	$72.00	$63.00	$51.00	$72.00	$63.00
3 YD.	$69.50	$93.50	$78.00	$78.00	$93.00	$78.00	$60.00	$90.00	$78.00
4 YD.	$80.50	$114.00	$93.00	$93.00	$108.00	$93.00	$69.00	$108.00	$93.00
5 YD.	$91.50	$134.50	$108.00	$108.00	$126.00	$108.00	$78.00	$126.00	$108.00
6 YD.	$102.50	$155.00	$123.00	$123.00	$144.00	$123.00	$87.00	$144.00	$123.00
7 YD.	$113.50	$175.50	$138.00	$138.00	$162.00	$138.00	$96.00	$162.00	$138.00
8 YD.	$124.50	$196.00	$153.00	$153.00	$180.00	$153.00	$105.00	$180.00	$153.00
9 YD.	$135.50	$216.50	$168.00	$168.00	$198.00	$168.00	$114.00	$198.00	$168.00
10 YD.	$146.50	$237.00	$183.00	$183.00	$216.00	$183.00	$123.00	$216.00	$183.00

BRICK PAVERS
ROMANESQUE PAVERS.....$2.50 sq. ft.
BEECH PAVERS.....$2.10 sq. ft.
CAROUSEL PAVERS.....$2.50 sq. ft.
HOLLAND PAVERS.....$2.10 sq. ft.

WALL AND FLAG STONE
MICH. SAND STONE.....$109.50/ton
GOLDEN TONE SANDSTONE.....$225.00/ton
CHILTON FLAG STONE.....$179.00/ton

RETAINING WALL
KEYSTONE GARDEN WALL.....$2.85/ea.
KEYSTONE MINI.....$4.50/ea.
KEYSTONE MINI CAPS.....$4.75/ea.
WINDSOR WALL.....$2.85/ea.
DIAMOND WALL.....$6.50/ea.
OAKS LEDGEROCK I.....$9.25/face ft.
OAKS LEDGEROCK II.....$9.25/face ft.

NATURAL STONE

	PER BUSHEL	PER YARD
1 1/2 STONE	$3.25	$37.50
10 A STONE	$2.75	$27.50
PEA GRAVEL	$2.50	$21.50
6"-12" STONE	$7.50	$74.50
3/4 LIMESTONE	$2.50	$20.50

PATIO BLOCKS
24" x 24".....$6.50
12" x 24".....$3.95
16" x 16".....$2.95
8" x 16".....95¢

LANDSCAPE EDGING
STEEL EDGING 10'.....$17.50
ALUMINUM EDGING 16'.....$34.50
BLACK POLY EDGING 20'.....$11.50

SPLASH BLOCKS
24" x 11".....$6.49
30" x 11".....$7.45
36" x 11".....$8.49

LANDSCAPE TIMBERS
4" x 6" x 8".....$9.50/ea.
6" x 6" x 8".....$14.50/ea.
6" x 8" x 8".....$18.50/ea.

DECORATIVE STONE

	PER BUSHEL	PER YARD
RED LAVA	$4.50	$69.50
BLACK LAVA	$4.50	$74.50
CLIFF STONE	$5.50	$95.50
DESERT ROSE	$4.50	$71.50
ARTIC RAINBOW	$7.00	$118.00
LARGE MERRIMAC	$5.50	$92.50
SMALL MERRIMAC	$5.50	$92.50
WESTERN SUNRISE	$5.25	$85.00
SPANISH TILE	$5.25	$85.00
MARBLE CHIPS	$5.25	$94.50
INDIAN SUNSET	$8.00	$151.50
MOJHAVA RED	$5.75	$104.50
DOLOMITE	$3.00	$39.50
SPONGE ROCK	$6.50	$112.50
ROYAL GORGE	$8.00	$155.50
BLACK VELVET	$7.00	$119.50
SILICA PEBBLES	$4.50	$72.50
ARIZONA TILE	$4.50	$57.50

SHREDDED BARK

	PER BUSHEL	PER YARD
SHREDDED HARDWOOD	$2.75	$23.50
SHREDDED CEDAR	$3.75	$27.50
SHREDDED RED	$4.25	$29.50

CLOTH WEED BARRIER
3' x 25'.....$8.95
3' x 50'.....$18.95
3' x 100'.....$24.95
3' x 300'.....$77.10
4' x 300'.....$102.95

PLASTIC WEED BARRIER
3' x 100'.....$9.50
4' x 100'.....$11.50
10' x 100'.....$24.50

TOP SOIL & SAND

	PER BUSHEL	PER YARD
TOP SOIL	$1.50	$14.50
FILL DIRT	$1.25	$10.00
LIME SAND	$2.00	$20.00
MASON SAND	$2.00	$20.00
SHARP SAND	$2.00	$20.00
FILL SAND	$1.25	$11.00
PEAT	$2.75	$23.50

RENTAL EQUIPMENT
EAGLE EQUIPMENT & RENTAL CO. • (313) 641-8693; Conveniently located inside BUSHEL CENTER

	HOUR	MINIMUM	DAY	WEEK
Aerators	$15.00	$30.00	$85.00	$340.00
Brick Saws	$12.00	$36.00	$85.00	$340.00
Lawn Rollers			$25.00	$100.00
Power Rakes	$12.00	$24.00	$60.00	$220.00
Rototillers	$12.00	$36.00	$60.00	$220.00
Sod Cutters	$15.00	$30.00	$85.00	$340.00
Trash Pumps	$10.00	$30.00	$50.00	$200.00
Vibro Plates	$11.00	$33.00	$80.00	$240.00
FINN 300 gal. Hydroseeder			$150.00	$600.00
FINN 600 gal. Hydroseeder			$225.00	$900.00
FINN Straw Blower (skid mount)			$400.00	$350.00
FORD 1920 Front Loader (4 WD, Turf Tires, 3 point hitch) Comes with Rake or Rollover box			$195.00	$750.00

	HOUR	MINIMUM	DAY	WEEK
FINN Ground Hog Attachment			$100.00	$350.00
Mustang 960 Skid-steer Loaders Comes with bucket & fork			$100.00	$350.00
Front Runner Rake Attachment			$180.00	$600.00
T-10 Towmaster Trailers			$45.00	$180.00
With Machine			$90.00	$300.00
Without Machine				
Authorized FINN Sub-Dealer for the following items				
TL30 300 gal. Hydroseeder				
C13 Bale Chopper				
60" & 80" Ground Hog Attachment				
Large construction equipment available with one weeks notice				

Landscape Supplies By The Bushel, Yard or Truckload
1287 Merriman • Westland • (313) 722-0616 • Fax (313) 722-8558

LET'S REMODEL

Testing needed to check lead problems

Q: In planning a major remodel of our pre-1978 constructed home, what needs to be considered regarding lead (Pb) in existing painted surfaces?

A: Your inquiry is certainly timely and of growing interest to homeowners, due to the new federal regulations related to disclosure of lead (Pb) in pre 1978 housing, which are scheduled to go into effect this year. The U.S. E.P.A. has recently issued final rules (published 3-6-96 in the Federal Register) regarding the disclosure of lead based paint in residential housing. E.P.A. and Consumer Protection studies suggest that exposure to deteriorating lead-based paint, lead in soils and dust are several of the major sources of human exposure to lead. Consequently, the provisions of the E.P.A.'s final rules for Lead Paint Hazards in Housing are intended to provide the consuming public specific information regarding the potential for a lead hazard exposure in their home environment.

Prior to a specific limitation on the quantity of lead used in the composition of paint being instituted in 1978, lead was a very common component of both interior and exterior paints. Flaking paints and dust from wear on high contact areas (door and window frames) are the two common areas of high potential for lead exposure. However, in your specific case, where major remodeling activitiy is anticipated, there does exist the probability that various remodeling tasks may create a lead hazard. Those remodeling activities usually include demolition, scraping, grinding or sanding of existing painted surfaces (both interior and exterior).

The only way to ascertain whether your project may be impacted by the existing lead paint regulations is by a definitive testing program for lead on the suspect materials. Once the testing has confirmed the presence (or absence) of lead, then both you and your selected contractor can prepare a reasonable, cost effective solution to dealing with any paints known to contain lead.

In addition, older homes should have the plumbing (especially the potable water piping) reviewed for potential sources of lead exposure.

Mark Mastrangel, president, Control Engineering & Technology Inc., Franklin, (810) 338-8388.

For your home improvement questions or a copy of our roster book contact Gayle Walters, executive director of NARI-The Michigan Remodeling Association at 810-335-3232. Questions can be mailed to "Let's Remodel," 2187 Orchard Lake Road, Suite 103, Sylvan Lake, MI 48320. Answers are provided by members of the MRA, the local chapter of the National Association of the Remodeling Industry. Members include professional contractors, manufacturers, wholesalers, consultants and lenders.

NARI® MICHIGAN REMODELING ASSOCIATION

HAVING TROUBLE FITTING A LAMPSHADE??
We have all styles... contemporary, traditional, victorian & many, many tiffany styles.
SAVE THIS! SALES TAX PAID ON YOUR NEXT PURCHASE
Coupon Good Thru Aug. 8th
Summer Hours
Sat. 10-6 M, T, Th, Fri 11-8
(Closed Sun & Wed)
14 Mile at Haggerty
LOWEST PRICES IN TOWN!
SHADY business
SHADES • TIFFANY • GIFTS
810-669-2440

Enhance Your Home
Create a "Grand Entrance" with
• STEEL DOORS
• FIBERGLASS DOORS
• TRAPP
& FOX STORM DOORS
• DOORWALLS
• GARAGE DOORS
x7 Insulated (model #37)
ton $595 (normal installation).
STEEL DOORS Starting at $279* Installed
STORM DOORS Starting at $199* Installed TRAPP #108
Check Us Out Before You Buy
J & L INSTALLATION
"Family Owned and Operated" Licensed & Insured
Best Service • Best Prices • Free Estimates
15230 MIDDLEBELT RD. • LIVONIA
(Livonia Showroom, Just South of 5 Mile)
(313) 513-2821
Hours: M-Tu-W-F 9 to 4:30 • TH 9-8 • SAT 10-4

CABIN CRAFT • PHILADEPHIA • SUTTON • AND MORE
Our Newest Location
NOW OPEN
Midwest - CARPET BROKER
WHOLESALE PRICES
Wood • Carpet • Vinyl
MIDWEST CARPET BROKERS
Quality • Service • Price
Commercial • Residential • Free Estimates
33536 Five Mile Road (just west of Farmington Rd.) (313) 513-9167 LIVONIA
11871 Belden (in the Belden Industrial Park) Local: 313-421-3720 • Outside: 1-800-691-3400 LIVONIA
Hours: Tue.-Fri. 10-6 • Sat. 10-4 • Sun. 12-5

INTERIOR MOTIVES

Soundproofing media room is sound advice

NAOMI STONE LEVY

Creating your own theater is the *dernier cri* (last word) for the approaching 21st century. With the wondrous new technology now at hand we must first be certain that we soundproof the room to be used.

When you visit a nearby theater you will note their walls are covered with a pile cloth, most likely velvet. For residential use this wouldn't be my recommendation. I visualize a porous fabric in a muted color. If the fabric is mounted on a padded board it will muffle all extraneous noise, a tremendous bonus. This can be handsomely accomplished in panels, almost like upholstery, giving the media room its own personality.

Wall-to-wall carpeting is essential. I would never suggest hardwood flooring with an area rug, because that wouldn't muffle sound. However, a patterned or colorful carpeting makes for a spectrum of great interest.

Windows in this room can be covered in several ways. Traverse lined draperies of the same fabric as the wall upholstery will create uninterrupted sound control. Shutters painted the same muted color as the wall fabric also will give a continuous look, and have the added advantage of allowing adjusted light when desired.

A large screen television set is the first essential to this media room. It would be expedient to arrange comfortable seating closely related to rows of chairs, but not rigid, if possible. Folding chairs can always be added as needed.

Video equipment is the next purchase. One configuration of an installation is shown in the illustration. It provides storage for CD's and discs, and other paraphernalia. Your own personal variation will be dictated by your equipment. A consultation with a capable technician is recommended.

The cost of the multiple parts obviously is varied, adjusted by the quality of the components. A devotee of symphonic music will be amenable to buying the best he or she can afford. "Surround sound" speakers will be vital to exceptional reception.

Have a wonderful time with your media room. It is going to afford you hours and hours of pleasure. Try not to overlook details that will plague you at a later date.

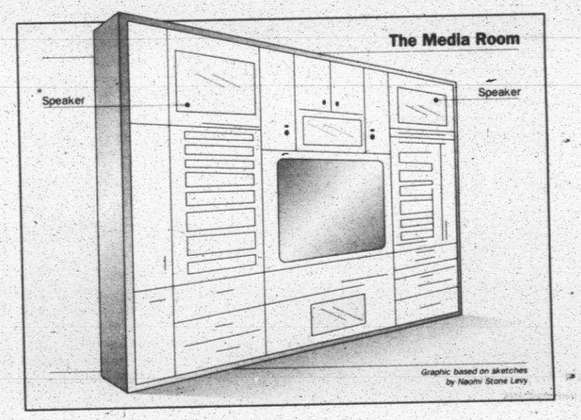

Naomi Stone Levy, a Franklin resident, is an interior designer and a former secretary of the American Society of Interior Designers. You can leave her a message by dialing (313) 953-2047 on a touch-tone phone, then her mailbox number, 1897. Her fax number is (810) 644-1314.

Summer is a Great Time to Plant with these Values!
English Gardens guarantees summer planting success.
FLOWERING PERENNIALS
Choose from over 80 varieties for sun or shade. See our great selection of FREE ready-made perennial garden designs.
Sale $1.98 4½" Pot Reg. $2.98
33% OFF COUNTRY COTTAGE PLANT FOODS
Select from six specially formulated fertilizers including Rose, Azalea & Evergreen, Plant Starter, Bulb, Garden and Tomato.
Sale $1.98
33% OFF ALL EVERGREEN HOLLIES
Select from popular Blue Hollies, Japanese, Inkberry and Chinas. Enjoy these all year long!
Sale $7.98 to $39.98
MOSQUITO CONTROL
English Gardens is your headquarters for Garlic Barrier, the newest way to control mosquitos. Available in quart and gallon sizes to keep your yard mosquito free for weeks.
SAVE $3 HARDY FERNS AND ORNAMENTAL GRASSES
Add beauty and charm to your landscape with our selection of more than 15 varieties. Unusual foliage is great for borders and backgrounds.
Sale $3.98
8 to 15-inch tall plants in 5½" pot.
Always hiring people who love people & plants!
FREE WEEKLY SEMINARS:
July 22-25 - Using Ornamental Grasses in Your Garden
July 29-August 1 - Composting and Organic Gardening
Mon. 7pm - Eastpointe • Tues. 7pm - Dearborn Hgts. • Wed. 7pm - West Bloomfield • Thurs. 7pm - Clinton Township
HOURS: Mon. - Sat.: 9am to 9pm, Sun.: 9am to 6pm
SALE PRICES GOOD THROUGH AUGUST 2, 1996
CLINTON TOWNSHIP Garfield Rd at Hall Rd 810•286-6100
WEST BLOOMFIELD Orchard Lake at Maple Rd 810•851-7506
DEARBORN HEIGHTS Ford Rd at Outer Drive Nursery 313•278-4433 Florist 313•565-8133
NEW STORE! EASTPOINTE Kelly Rd South of 9 Mile 810•771-4200
English Gardens
A Different Reason Every Season

Once cheap carnival glass now prized by many

Dear Nancy and Frank:
Enclosed is a photo of an ice blue carnival glass punchbowl and stand. If possible, I would like a ball park figure. Thank you.
Marion,
Redford.

Dear Marion:

Carnival glass is pressed glass coated with sodium solutions and fired. This gives the glass a lustrous, iridescent riotous variety of colors in hues of green, white, lavender, smoke, ice blue, ice green and opalescent shades of peach and aqua. It was mass produced at low cost and was the poor man's Tiffany glass.

It was made in huge quantities around 1907 to 1925 and given as prizes at carnivals and fairs at the beginning of this century. The brilliant, showy colors are reminiscent of a carnival atmosphere.

Carnival glass has been considered collectible since the '50s and '60s and is even being reproduced now.

We feel that the early pieces are representative of a part of the American pop culture and therefore deserve a place in Americana collecting.

There are more than 1,000 patterns of carnival glass. Your piece is "Peacock at the Fountain" pattern made by Northwood Glass Co.

If in good condition, it is our opinion that your piece might be found in a retail shop at a price range of $1,500 to $2,500.

Nancy and Frank Boos are with the Frank H. Boos Gallery, an appraisal firm and auction house at 420 Enterprise Court in Bloomfield Hills.

Bowled over: *This punchbowl is carnival glass.*

WINDOW FILM. . .
Reduces Heat, Fade and Glare!

- Rejects up to 77% of the sun's heat, lowering you electric bill.
- Rejects up to 98% of UV rays, the primary cause of fading of draperies and furniture
- Reduces heat & "hot spots" near windows
- Variety of colors & shades to compliment your decor
- In winter, helps insulate glass to retain heat
- Provides a degree of shatter resistance to increase safety

SAVES ENERGY
FREE ESTIMATES
eclipse
WINDOW TINTING SPECIALISTS
RESIDENTIAL & COMMERCIAL
(313) 532-8820 • 9206 Telegraph • Redford, MI 48239

Let Us Entertain You!
Affordable OAK Entertainment Centers for Your Audio-Visual Needs!!

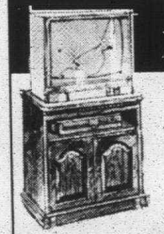

Now $259.88
Sugg. Retail $359
- Built-in swivel TV platform
- Pull out VCR shelf
- 28"x18"x31"H

Now $429.88
Sugg. Retail $598
- Pull-out TV swivel
- Storage area
- Adjustable shelves
- 52"x17"x45"H
- Also available in cherry

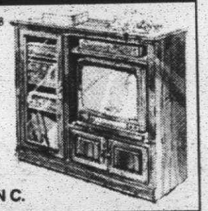

• Also available in cherry
LAY-AWAY AVAILABLE
Laurel FURNITURE, INC.
584 W. Ann Arbor Trail • Plymouth, Michigan 48170
(313) 453-4700 Open Daily 9:30 - 6, Thurs. & Fri till 9, Sat. till 5:30

PANELLA'S LANDSCAPING & SUPPLIES

Japanese Maple ON SALE NOW!

Large Assortment Available

SAVE $20 on all Japanese Maples under $100
SAVE $40 on all Japanese Maples over $100

Sale Prices Good Thru August 4th

Unilock GARDEN WALL
Straight or Curve
Reg. $3.55
On Sale $299
Natural Color Only. Other colors available at additional cost.

CANADIAN PEAT
3.8 cu. ft. bale
reg. $10.99
On Sale $7.99

TOP SOIL OR PEAT MIX
40 pound bag
5 for $6.95

EDGE PRO
PROFESSIONAL EDGING
20'x5" with 4 stakes
reg. $10.99
On Sale $8.99

WONDER-GRO
*FEED YOUR LAWN NOW!
5000 sq. ft. • 32-3-5
reg. $8.99 ea.
On Sale $6.99 ea.

Country Cottage POTTING SOIL
16 quart
$3.99 per bag

PLANTERS
• Clay • Plastic • Wood • Slate
SAVE 25% OFF
reg. marked price

Kill The New Grubs Now

INTERCEPT
$15.99 10,000 sq. ft.

GRUBEX
$21.99 5000 sq. ft.

MULCH SALE

BULK CEDAR
reg. $26 yd.
On Sale $22 yd.

RED DYED MULCH
reg. $32 yd.
On Sale $28 yd.

RED PINE MULCH
reg. $22 yd.
On Sale $18 yd.

8500 MIDDLEBELT • WESTLAND • 421-5299
OPEN MONDAY-FRIDAY 8:00 A.M. - 8:00 P.M.; SATURDAY 8:00 A.M. - 6:00 P.M.; SUNDAY 10:00 A.M. - 4:00 P.M.

Lightning Protection. . .
Comfort In a
TIME OF STORM

Lightning kills approximately 150 Americans each year and injures nearly 250 more annually.

FACT:
(A) Lightning will strike the same place twice.
(B) Lightning doesn't always strike at the highest point.

Lightning will strike a building whether or not it is protected. Lightning Protection provides the means for the lightning discharge to be dissipated into the earth without damage to you or your property.

Guardian Equipment Company, founded in 1953, can provide certified and licensed Lightning Protection Systems for commercial, residential, industrial, institutional or recreational buildings and facilities.
Specifying complete and dependable Lightning Protection Systems is easier than you think!
- Ground Resistance Testing • Cathodic Protection
- Surge Protection: Electric, Phones, Cable TV, Computers
- Lightning Protection: Residential, Barns, Parks/Recreations, Golf Courses • Weather Vanes • Repairs on Existing Systems

GUARDIAN EQUIPMENT COMPANY
12419 Stark Road, Livonia 48150
Phone: (313) 421-5800 • Fax: (313) 421-0744

INVITING IDEAS

Leaf through these greens for good health

RUTH MOSSOK JOHNSTON

Nothing offends me more than ordering a salad at a restaurant and being served a plate full of iceberg lettuce – void of nutrients, and as interesting and tasty as a genuine iceberg. When I was growing up, and under the supervision of concerned parents, they would say; "eat your greens" – they intuitively knew that if it was dark green, it was healthy. My parents didn't have a clue to what arugula was – my mother would have assumed it was an Island that had a resort! Today's public is food educated, iceberg is out – healthy, leafy, organic greens, we can't pronounce, are in!

Along with trendy greens like perilla, mâche, purslane, mizuna, and frisée (to name a few) – deep green leafy vegetables considered part of the cruciferous family are often found in our salads and cooked, or served, with our entrees. Cruciferous vegetables, commonly known as the cabbage family, are known to stimulate specific enzymes and block carcinogens. In addition to their healthy properties, cabbage, broccoli, bok choy, Brussels sprouts, cauliflower, kohlrabi, turnips, rutabaga, collards, kale, mustards, and turnip greens, are truly delicious!

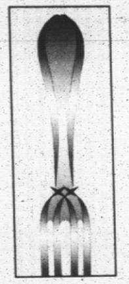

Have a luncheon or dinner loaded with different summer salads – add sliced tenderloin, grilled fish, or poached chicken to some, add fruit (fresh or dried) and nuts to others. If you want a burst of color, add some lollo rossa (an Italian looseleaf lettuce), or some red radicchio (a red chicory). For something real crunchy add some homemade croutons dusted with grated cheese, jicama or sweet fennel. If you want to add cooked greens to your menu, boil, saute, or grill them!

Here's a quick guide to some of the fashionable greens on the market:

■ Arugula (rocket, roquette & rucola) – considered an herbal green, this ancient Mediterranean native is a member of the mustard family. The characteristic nutty-peppery taste becomes quite muted when cooked. Delicious in fresh salads when young and tender, rocket becomes stronger and almost mustardy when picked as a more mature leaf. The white-purple veined flowers of arugula are edible and make a lovely garnish to a big beautiful fresh green salad.

■ Cilantro (Chinese Parsley) – are the leaves of the coriander plant. A pungent herb resembling parsley, it is commonly used in Mexican and Asian cuisine. Terrific in fresh green salads, salsas, soups, and stews.

■ Collards – this sturdy leafy green like many other pot herbs can be eaten raw when young and tender. If pur-

See JOHNSTON, 14D

NO POLES – IT ROLLS
Retractable Patio Awnings

THINK SUMMER!
$200 OFF*
(Early Bird Special Until August 8th) Valid at time of estimate only.
The Awning Store & More
31843 W. 8 Mile, W. of Merriman, Livonia
SHOWROOM AND HEADQUARTERS
1-800-44 AWNING • 810-478-9311

INCREDIBLE VALUE

Extra Slipcover FREE with Purchase of Anything Slipcovered

*Choose extra slipcover from 300 select fabrics — absolutely free!
Values from $600 • Offer ends Aug. 11

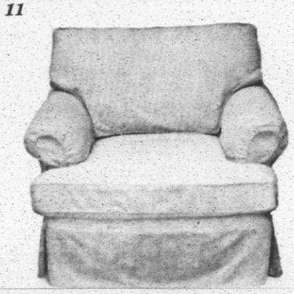

Sofas start at $1,299 — chairs at $799

6 MONTHS No interest No payments with approved credit, deposit required

upstairs® downstairs
Casual Home Furnishings • Always Sale Priced

275 E. Maple Road, In the Heart of Birmingham • Hours: Mon. through Sat. 10 a.m.-5:30 p.m. • Sun. 1-5 p.m. • (810) 647-9711
VISA & MASTER CARD ACCEPTED
© 1996 Upstairs Downstairs, Inc.

Michigan Farm Fresh Produce

Picked Fresh Daily — Michigan Home-Grown Bi-Color Sweet Corn

Complete Line of the Freshest Produce, Breads, Pies, Dairy, Jams, Honey and More!

Michigan Cabbage 99¢ head

Michigan Pickles 79¢ Lb. $12.50 ½ Bushel Fresh Dill

Bananas 3 lbs. $1.00

Guernsey Farm Fresh Ice Cream or Milk!

1 gal. pot • 3 for $12.99 • Excellent Selection of Perennials • 3 for $12.99 — 1 Year Warranty

20% Off All Nursery Stock

Healthy • Quality • Ready To Plant
• Evergreens • Flowering Shrubs •
• Vines • Shade Trees • Ornamentals •
Berry Bushes • and More!

CLYDE SMITH & SONS
Farm Market and Garden Center
8000 Newburgh • Westland • (313) 425-1434
Open 9-9 Mon.-Sat., Sun. 9-7

Johnston from page13D

chased in a store, they are usually beyond use in the raw stage and need to be cooked. This deep-green kale look-alike (without the crinkle) is a member of the cabbage family and is delicious in soups, stews or boiled and seasoned. It's not just for Southerners!

■ Dandelion – considered an herbal green – when young, this deep green, thin-sculptured leaf is delicate and delicious in salads. Older leaves must be blanched or cooked to reduce their bitterness. Like collard greens, they are great in soups, stews or boiled and seasoned.

■ Frisée – part of the chicory family, these light green leaves frilly in appearance, are the least bitter relative. Delicious tossed among a mixture of field greens, make it a part of your mesclun salad.

■ Mâche (Corn salad) – a mild, nutty-flavored herbal green that remains delicate no matter when it is picked, making it perfect for salads throughout the entire season.

■ Mustard – this bright green, slightly fuzzy, pungent green, is another in the cabbage family – a pot herb that finds its way into many a Southern garden! Only very young hand-picked tender leaves can be eaten raw in salads. Mustard greens are generally boiled and seasoned or added to soups and stews eliminating some of their strong bitter flavor.

■ Perilla – this popular Asian pot herb is a member of the mint family and is often used in sushi. Tender young leaves are uniquely flavored and add a perfume-type flavor to a fresh green salad.

■ Purslane – A choice salad ingredient all over western Europe, it has come to America. This oval, delicately flavored leaf is a tart-lemony flavor addition to salads, rated high in Omega-3 fatty acids and rich in vitamin E.

■ Radicchio – is a red chicory that is a relative to endive. This red-purple hued, peppery flavored salad green adds flavor and color to any salad – also tastes great grilled in halves on the grill and splashed with balsamic vinegar.

■ Sorrel – this hardy salad herb has a sharp flavor, delicious when young in salads. Cook it like spinach and make into a "green" or use as a tasty zip in omelets and soups.

■ Mizuna – (Japanese mustard) – on the light side of the mustards, this leafy green will give your salad a nice light zip. When using for salads, make sure it is young – like all mustards, when mature, they are best cooked or steamed.

Ruth Mossok Johnston is an author and food columnist who lives in Franklin. To leave a Voice Mail message for Ruth, dial (313) 953-2047, mailbox 1902.

Sidewalk SALE

Our Summer Sale is in Progress
BUT FOR 3 DAYS ONLY, JULY 27, 28 & 29,
SAVE AN ADDITIONAL 10% on:

• ALL WALL & FLOOR CLOCKS • ALL CURIO CABINETS
• ALL DESKS AND CHAIRS • ALL PICTURES
• ALL WALL MIRRORS • ALL LAMPS
SPECIAL PRICES ON
PLUS: • ENTERTAINMENT CENTERS
• BEDROOM & DINING ROOMS

SAVE AN ADDITIONAL 10%

Wm. C. Franks FURNITURE
2945 S. WAYNE RD. (4 blks. N. of Michigan Ave.) WAYNE
721-1044
Mon., Thurs., Fri. 9 am-9 pm • Tues., Wed., Sat. 9 am- 6 pm

Adopt-a-pet

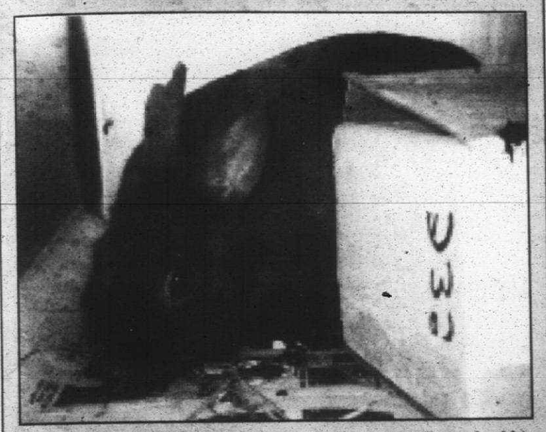

Cocoa: *This 1 1/2 year-old brown, female Polish Dwarf rabbit is very sweet and lovable. Cocoa is paper trained and good with children. A little shy right now being in the shelter, Cocoa just needs someone who is patient and kind. She will love you forever and make a great family pet. Cocoa and other pets are available at the Michigan Humane Society Westland Shelter, 37255 Marquette, (313)k721-7300, noon to 7:30 p.m. Wednesday-Friday and 10 a.m. to 4:30 p.m. Saturday and Sunday.*

The good life begins with premium vinyl siding

Your home is your single largest investment. So why keep throwing money away by repainting it – year after year? Why not choose premium vinyl siding from Wolverine Technologies and invest in the future?

By re-siding your home now, you are adding to its beauty today and adding to its resale value tomorrow. Because it's practically maintenance-free, you're also adding some valuable time to enjoy it.

For everlasting beauty and lasting value, follow these words to the wise: Premium vinyl siding. Once. And for all. You won't be disappointed.

RESTORATION COLLECTION® SIDINGS
Wolverine Technologies

Lee Wholesale Supply
31240 Industrial Drive • Livonia
(313) 422-7661
55965 W. Grand River • New Hudson • (810) 437-6044

The Furniture Source

FINAL 4 DAYS

THE END — TIME HAS RUN OUT

GOING OUT OF BUSINESS

TOTAL LIQUIDATION! BUILDING FOR SALE

Entire Furniture & Oriental Rug Inventory Must Go Regardless of Cost or Loss.

NAME YOUR OWN PRICE
NO REASONABLE OFFER REFUSED

FAMOUS NAMES ON THE CHOPPING BLOCK

• HARDEN
• PENNSYLVANIA HOUSE
• CONOVER CHAIR
• BRADINGTON-YOUNG
• UNIVERSAL
• STANLEY
• NICHOLS & STONE
• PETERS REVINGTON
• THE CUSTOM SHOPPE
• HOOKER
• DURHAM
• EMERSON LEATHER
• CANAL DOVER
• PLUS MANY, MANY MORE!

DOORS CLOSE FOREVER MON. JULY 29 9 PM - SHARP ALL SALES FINAL

SPECIAL SELLING HOURS:
MON. - FRI. 10am-9; SATURDAY 10am-6; SUNDAY 12-5

The Furniture Source

2133 Orchard Lake Rd. •
(Between Middlebelt & Telegraph)
West Bloomfield, Michigan (at the former Clayton's location)

VISA MasterCard DISCOVER

(810) 333-7400

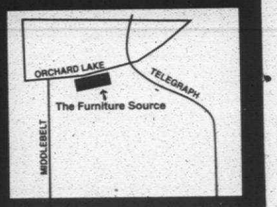

EMPIRE
DOORS & WINDOWS

A Name You Can Trust Since 1977

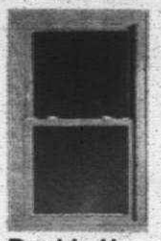

Double-Hung

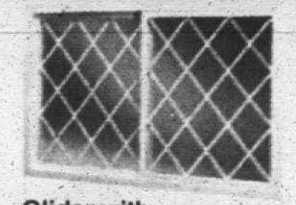

Glider with optional Diamond Muntins

Call today for a *FREE* in-home estimate on new windows and doors.

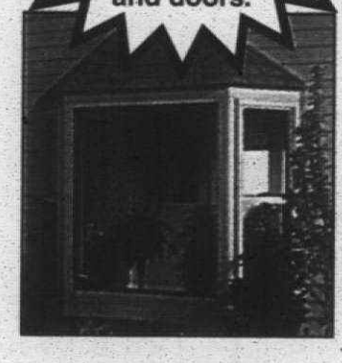

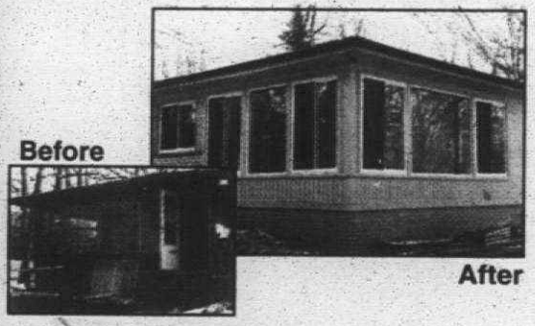

Before / After

Don't be mislead by Home Center's low prices

AT EMPIRE...WE DO IT ALL!

When we are done with your job it is 100% Maintenance Free

NO PAINTING - - NO STAINING!

We Keep Everybody Happy!

100% Customer Satisfaction Guarantee or Your Money Back

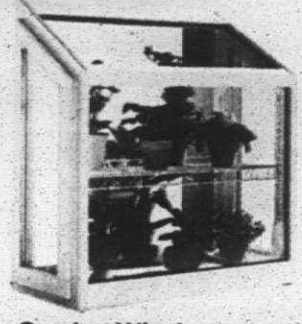

Garden Window

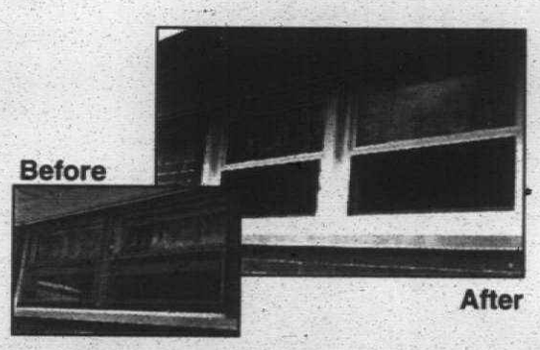

Before / After

OVER 250,000 ENTRY DOORS INSTALLED SINCE 1977

Beautiful Mahogany, Fiberglass or Steel Doors, Double Doors & Entrance Units Factory Direct!

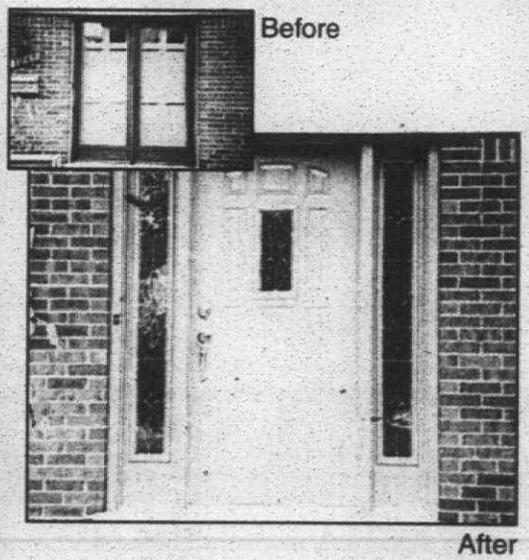

Before / After

Before / After

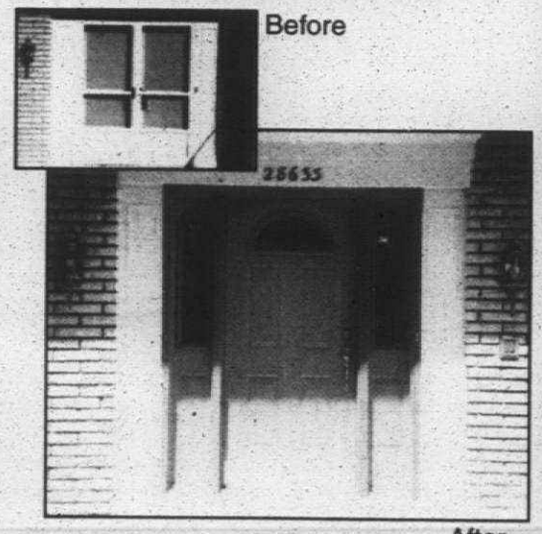

Before / After

The best way to buy house entry units and windows is to come to our showrooms and let us make you an educated consumer. Many styles to choose from.

BBB CARE

MAIN FACTORY SHOWROOM LOCATION

9125 Telegraph (Between W. Chicago & Joy Rd.) REDFORD

(313) 537-0900 **1-800-999-5651**

HOURS:
MON.-FRI. 8-6
SATURDAY 8-3
(Also Open 12-4 Sunday at our 14999 Telegraph Location Only)

THE Observer NEWSPAPERS

Homes Sold, Page E2 • Mortgage Shopping, Page E4 • Real Estate Briefs, E4

REAL ESTATE

THURSDAY, JULY 25, 1996• PAGE 1 SECTION E

MOVERS & SHAKERS

This column highlights *promotions, transfers, hirings, awards won and other key personnel moves within the suburban real estate community. Send a brief biographical summary—including the towns of residence and employment and a black and white photo if desired—to: Movers and Shakers, Observer & Eccentric Newspapers, 36251 Schoolcraft, Livonia, 48150. Our fax number is (313)-591-7279*

Scott Wheeler

Scott Wheeler, an Oxford resident, has been promoted to chief estimator preconstruction services for Perini Building-Central U.S. Division in Southfield. He will work with owners and architects in the development of new building projects and associated costs.

Wheeler received a degree in construction management from Michigan State University and served as a senior estimator at Perini for 11 years.

Bruce Potter

Bruce Potter has been promoted to regional chief estimator for Perini. He will be responsible for reviewing and directing all phases of hard bid (total cost) estimates.

Potter lives in West Bloomfield.

Gary D. Gradone

Gary D. Gradone, an asset manager with MBL Life Assurance in Farmington Hills, has been awarded the Certified Commercial Investment Member designation by the Commerical Investment Real Estate Institute. Gradone, who also holds the designation of Real Property Administrator, resides in West Bloomfield.

Clarke is construction GM

James V. Clarke

James V. Clarke has been promoted to general manger of construction for Robertson Brothers Group, a residential development company in Bloomfield Hills. He will oversee all construction activity.

Clarke, a Michigan State University graduate, has been with Robertson Brothers for six years. He was formerly land acquisition director/project manager.

Classified Ad Index

CLASSIFICATION, NUMBER SECTION

- Autos (800-884)
- Employment (500-524)
- Help Wanted (500-524)
- Home and Service Guide (1-299)
- Merchandise for Sale (700-744)
- Real Estate (300-372)
- Rentals (400-436)

TAMMIE GRAVES/STAFF ARTIST

WHAT'S IN A NAME?

Developers explain

STORY BY DOUG FUNKE • STAFF WRITER

When residential construction took off in the suburbs during the late 1940s and early 1950s, developers took the easy route and named their subdivisions after themselves.

James S. Bonadeo, a developer/builder for 50 years now based in Plymouth, recalled that the Frischkorn brothers in Redford had a whole string of Frischkorn Subdivisions up to about number 20.

Bonadeo admits to naming his first development, 21 lots, the James S. Bonadeo Subdivision.

"I suppose it was ego," he said. "Now, I think the trend is to coming up with something appealing ... more glamour or pizazz."

"I've always thought names were important," said Richard Lewiston, a longtime developer based in Oakland County. "I guess that's why people look for attractive names for children.

"I think subdivision names have a local derivation, speak to a geographic feature and, sometimes, it's just a name a land developer finds attractive.

"Pheasant Run in Canton was a name chosen by the township," Lewiston said. "Decades ago, when hunting was permitted in the township, that was a favorite hunting ground."

The task of naming isn't always a complicated one.

"I wish I could tell you there's a science to it, but there's not," said Deen Hyde, marketing manager for Pulte Homes. "A lot of times, we're just sitting around, people come up with a name and we go with it.

"Marina Pointe up in Lake Orion was platted as Golf Lake Estates," Hyde continued. "It backed up to a golf course, but wasn't part of the golf course community. We felt the name was misleading.

"We felt Marina Pointe was a more marketable name, more descriptive. It's on a canal system that feeds Lake Orion. It was a point of land.

"Hidden Creek, a new community in South Lyon, came platted as Andover Creek North," Hyde said. "We felt it was too long of a name and wasn't as pretty as Hidden Creek. There's a creek that edges that property and it's heavily wooded. Hidden Creek has a little mystery to it."

Herman Frankel, a West Bloomfield developer/builder, named his first subdivision Franklin Woods because it was off Franklin Road and had a lot of trees, said daughter, Laurie, director of sales and marketing.

He followed up with Franklin Valley – "there actually was a valley with a stream through it," Laurie Frankel said – and Franklin Corners.

"The disadvantage to tieing in by name is you can confuse people if it's not a continuation of the same community," she said.

Her goal?

"You want to paint a mental picture that's pleasant, memorable," she said.

"Without being hokey," chimed in Mark Frick, operations director for Frankel.

"You really want to be truthful," Laurie Frankel added. "If we were to call something the Garden, we'd plant a ton of gardens."

"When you say Simsbury, you can almost see the charm, when you say Woodcliff, it's rustic and heavily treed," she said of existing Frankel subs in West Bloomfield.

Jim Rosin, a Southfield developer/builder, has named a few subdivisions, himself.

"Heritage Village in Farmington backs up to Heritage Park," he said. "It's like a little village, 100 sites altogether. Savannah Pointe in Canton, we wanted a Southern-home feeling for the sub.

"You want to create an atmosphere for the buyer," Rosin said. "There's a reason for all the names we do pick. It needs to be in keeping with the environment or what's on the parcel."

But there always seems to be the exception to the rule.

"Weathervane (Novi), we happened to be staying up north at a place called Weathervane so we said, 'Why not Weathervane?'" Rosin recalled.

Larry Cohen, a West Bloomfield developer/builder, knows all about exceptions to the general rule.

"The most profound name we've had is Hillsborough," he said. "Doug Warner from our ad company said to me, 'I went out there and Hillsborough is the flattest piece of land you've ever built on. Where did you come up with a name like that?'

"I said I couldn't think of anything else," Cohen said. "How's that for honesty?"

Then there's the more obvious.

"Stonebridge was named for a bridge that went over a stream," Cohen said. "Meadowlark – it was nothing except a farm field that had turned into a meadow."

"We have one we developed in Livonia some years ago," Bonadeo recalled. "I was with the city engineer, and we were looking around and he said, 'This goes over hill and dale.' So I said, 'Bonnydale.'

County government officials ultimately give the final thumbs up or thumbs down on subdivision names.

They're on the lookout for duplication, which could cause headaches for title companies, and full proper names, which present bookkeeping concerns.

"We had one in Westland where the school district wanted to name it the William D. Ford Technical Subdivision," said Norm Dupuie, senior plat examiner for Wayne County.

"We had to shoot it down. It comes down to where you code it in the computer? Do we list it under W or under F?

"Ford Technical Subdivision was O.K."

"I think perceptual identity is real important," said Michael Bernacchi, marketing professor at University of Detroit Mercy. "You're selling a house that's unbuilt or partially built, neighbors aren't there yet. Why not perceptual mysticism? It's almost a statement of the future and hopes. We all have hopes.

"The right words mean a lot, the right conveyance means a lot," Bernacchi said. "The clascic clash is the vision of what you hope will come about and reality."

Court said seller couldn't hide nearby landfill

REAL ESTATE QUERIES

ROBERT M. MEISNER

Q. Is there any case law that requires the developer-Realtor to disclose the proximity of the subdivision to a land fill?

A. In an out-of-state case, it was held that facts known to the broker, agent or seller respecting off-site conditions that are unknown to the buyer that materially affect the value or the desirability of the property listed for sale must be disclosed.

The case involved a developer/broker using the environment beyond the development to sell the houses. The brochures and advertisements made the environment of an office property relevant to each sale.

The courts seemed to say that since they elected to use the environment to market the property, they were obligated to disclose the existence of the land fill.

It further stated that the determination of whether the duty to disclose was breached and whether the breach materially affected the value of the houses were issues that the jury must resolve.

Q. I am somewhat confused about the application of the Americans with Disabilities Act to condominiums. Is there any authority with respect to the application of this federal act to condominiums and cooperatives in the residential context?

A. It is reasonably clear that condominiums and apartments are not public accommodations. Residential portions of apartments and condominiums do not constitute public accommodations within the meaning of the Americans with Disabilities Act. Any property open to nonresidents may be subject to the act.

For example, meeting rooms rented to other organizations, recreational facilities available to nonresidents for a fee, clubhouses or golf clubs with nonresident memberships or a restaurant or bar that is open to the public will fall within the dictates of the Americans with Disabilities Act.

Therefore, community associations should be careful that they do not unknowingly subject themselves to potential liability by renting to nonresidents. In essence, if facilities are only available to owners and guests of owners, it is probably not subject to the Americans with Disabilities Act, although this is a new and unchartered area of the law.

Robert M. Meisner is an Oakland County area attorney concentrating his practice in the areas of condominiums, real estate, corporate law and litigation. You are invited to submit topics that you would like to see discussed in this column, including questions about condominiums, by writing Robert M. Meisner, 30200 Telegraph Road, Suite 467, Bingham Farms MI 48025. This column provides general information and should not be construed as legal opinion.

HOMES SOLD IN WAYNE COUNTY

These are the Observer-area residential real-estate closings recorded June 24 - 28 at the Wayne County Register of Deeds office and compiled by Advertising That Works, a Bloomfield Township company that tracks deed and mortgage recordings in Southeastern Michigan. Listed below are cities, addresses, and sales prices.

CANTON

7914 Alton St $131,000
6640 Brookshire Ct $152,000
2428 Cabot St $125,000
44559 Cherry Hill Rd $197,000
45372 Danbury Ct $232,000
44820 Danbury Rd $240,000
43477 Fleetwood Ct $121,000
43754 Fredericksburg St $137,000
43937 Fredericksburg St $119,000
45242 Glengarry Rd $249,000
6205 Guilford Dr $158,000
45744 Larchmont Dr $210,000
46785 Larchmont Dr $240,000
1506 Marlowe St $119,000
6621 Old Haggerty Rd $196,000
1958 Otter Pond Ln $151,000
3767 Parklawn Dr $158,000
767 Pinehurst Dr $275,000
1404 Prestbury Ct $135,000
622 Princess Dr $135,000
42673 Redfern St $143,000
44672 Ridgefield Rd $146,000
45051 Rolling Ridge Ct $196,000
45201 Rudgate Rd $168,000
45310 Rudgate Rd $140,000
6192 Runnymeade Dr $139,000
710 Sutton Dr $159,000
1537 Valentine Ct $191,000
43744 Verdun Ct $172,000
41496 White Tail Ln $141,000
1487 Willard Dr $135,000
43727 Yorktown St $122,000

GARDEN CITY

210 Belton St $59,000
28929 Birchlawn St $83,000
32441 Brown St $107,000
634 Deering St $88,000
30546 Krauter St $130,000
30145 Maplewood St $100,000
32981 Pardo St $83,000
30395 Rush St $100,000

LIVONIA

36988 5 Mile Rd $118,000
14323 Alexander St $117,000
33128 Allen St $120,000
9555 Arcola St $103,000
12119 Arcola St $80,000
31511 Bennett St $189,000
30019 Bentley St $140,000
30327 Bretton St $109,000
30141 Brookview St $150,000
9539 Cavell St $104,000
11453 Deering St $95,000
15669 Deering St $81,000
9805 Denne St $40,000
39045 Dover St $129,000
39098 Dover St $119,000
9619 Fairfield St $120,000
14845 Fairfield St $43,000
15422 Fairfield St $89,000
14663 Fairway St $139,000
9990 Garvett St $103,000
15937 Gary Ln $188,000
19721 Gary Ln $245,000
15047 Golfview Dr $215,000
28961 Grandon St $108,000
30110 Greenland St $145,000
39040 Grennada St $92,000
31515 Grove Dr $175,000
19638 Hardy St $125,000
9149 Harrison St $115,000
35246 Hathaway St $122,000
8837 Henry Ruff Rd $100,000
30179 Hoy St $88,000
15075 Hubbard St $43,000
10900 Hubbell St $140,000
15860 Ingram St $132,000
29145 Jacquelyn St $110,000
36255 Ladywood St $175,000
20188 Laurel Dr $280,000
9833 Loveland St $99,000
18902 Loveland St $155,000
18928 Loveland St $117,000
9340 Marie St $135,000
18881 Mayfield St $225,000
32225 Meadowbrook St $141,000
19161 Meadowridge Dr $130,000
9093 Melvin St $86,000
19813 Melvin St $110,000
29641 Munger St $129,000
28483 N Clements Cir $101,000
28491 N Clements Cir $101,000
34081 Navin Dr $230,000
32227 Oakley St $125,000
32240 Oakley St $125,000
36176 Parkdale St $130,000
15407 Richfield St $174,000
38671 Roycroft St $165,000
20234 Saint Francis St $66,000
37575 Saint Martins St $95,000
18430 Shadyside St $135,000
37146 Vargo St $213,000
34244 Wood St $158,000
35146 Wood St $139,000

PLYMOUTH

9413 Arbor Ct $238,000
39602 E Ann Arbor Trl $135,000
14903 Farmbrook Dr $159,000
500 Ford St $50,000
1698 Gloucester St $177,000
41009 Greystone Blvd $192,000
48596 Harvest Dr $285,000
46082 Litchfield Dr $286,000
8830 Mayflower Dr $183,000
42123 Mill Race Cir $108,000
11569 N Haggerty Rd $148,000
45680 N Turtlehead Ct $225,000
40506 Newport Dr $73,000
40673 Newport Dr $85,000
40844 Newport Dr $85,000
11728 Riverside Dr $171,000
11019 Southworth Ave $124,000

REDFORD

9055 Appleton $83,000
11354 Appleton $67,000
11704 Appleton $65,000
9979 Berwyn $90,000
12908 Brady $110,000
20162 Centralia $66,000
19305 Dalby $63,000
18890 Delaware Ave $70,000
10010 Dixie $92,000
24862 Donald $86,000
9706 Fenton $84,000
20507 Fox $78,000
18490 Glenmore $72,000
27089 Grand River Ave $37,000
11361 Grayfield $67,000
19395 Indian $45,000
18628 Kinloch $70,000
9727 Lenore $83,000
19772 Lexington $68,000
25024 Lyndon $110,000
19472 Macarthur $77,000
11424 Norborne $71,000
13502 Norborne $45,000
18812 Norborne $58,000
26905 Plymouth Rd $155,000
20027 Poinciana $51,000
9645 Riverdale $74,000
11429 Royal Grand $79,000
9207 Salem $81,000
26614 W Chicago $90,000
14267 Westgate Dr $121,000
15425 Woodworth $70,000
19909 Woodworth $67,000

WESTLAND

33125 Anita Dr $104,000
32605 Benson Dr $107,000
6738 Bison St $98,000
33802 Blackfoot St $109,000
35755 Castlewood Ct $84,000
30605 Cooley Blvd $107,000
8225 Flamingo St $81,000
33420 Fran Ct $90,000
8447 Fremont St $94,000
5667 Huff St $85,000
8202 Huntington St $40,000
7739 Louise St $90,000
32669 Merritt Dr $108,000
6718 Moccasin St $106,000
5719 N Linville St $64,000
5635 N Parent St $34,000
8634 Oxbow St $98,000
638 Ravencrest Ln $138,000
7854 Rivergate Dr $115,000
8261 Roselawn St $75,000
33100 Shawnee St $78,000
34046 Sheridan St $94,000
38585 Sycamore Pl $112,000
8201 Terri Dr $87,000
34114 Tonquish Trl $117,000
6272 Twin Oaks $116,000
7320 Woodview St $45,000
33030 Woodworth Ct $77,000
33060 Woodworth Ct $76,000

internet homepage: ⟶ http://www.interest.com/observer Survey Date 7/22/96

Observer & Eccentric MORTGAGE MARKET

TERM	RATE	PTS./FEES	DN. PMT.	LOCK	APR	COMMENTS
AMERICAN FINANCE & INVESTMENT						**800-562-5674**
30 yr FIX	7.625	2/$355	5%	45 days	8.12	24 hr Rateline 1-800-689-2562.
15 yr FIX	7	1.25/$355	5%	45 days	7.74	http://www.loanshop.com
30 yr FHA/VA	8	1.5/$355	3%	45 days	8.41	
1 yr ARM	4.5	3/$355	10%	45 days	8.41	
(A) 10306 Eaton Pl., Ste 220, Fairfax, VA 22030						
AMERICAN HOME FINANCE						**313-525-1940**
30 yr FIX	8.25	0/300	5%	60 days	N/A	Apartment buildings.
15 yr FIX	7.875	0/300	5%	60 days	N/A	No origination fee.
5/25 Balloon	7.75	0/300	5%	60 days	N/A	No cost loans available.
2/1 yr ARM/Jumbo	7.625	0/300	10%	60 days	N/A	
(A) 39111 W. 6 Mile Rd., Livonia, MI 48151						
FIRST ALLIANCE MORTGAGE CO.						**810-433-9620**
30 yr FIX	8.125	2/295	5%	45 days	N/A	Open 7 days a week. Debt
15 yr FIX	7.625	2/295	5%	45 days	N/A	consolidation & Refi for credit
1 yr ARM	6.2	2/295	5%	45 days	N/A	problems, bank turndowns we
5/25 Balloon	7.5	2/295	10%	45 days	N/A	make it possible.
(A) 32100 Telegraph Rd., Ste 205, Bingham Farms, MI 48025						
FREEDOM HOME MORTGAGE						**800-220-8700**
30 yr FIX	7.75	3/350	5%	45 days	9.07	Open Sat & Sun 9-3.
15 yr FIX	7	3/350	5%	45 days	8.57	FHA Streamline Refinancing
30 yr Jumbo	8.375	2/350	10%	45 days	9.24	available.
15 yr Jumbo	7.75	2/350	10%	45 days	8.72	
(A) 1288 Rt. 73 South, Mt. Laurel, NJ 08054						
NORTH AMERICAN MORTGAGE CO.						**800-700-6262**
7/1 yr ARM	7.875	2/350	5%	30 days	7.96	Purchase express. Free 24 hr
7/23 Balloon	7.625	2/350	10%	30 days	7.71	Mortgage Approval with or without
5/25 Balloon	7.375	2/350	20%	30 days	7.47	a property, common sense
30 yr Jumbo	8.375	2/350	10%	30 days	8.51	underwriting , local decisions.
(A) 900 Wilshire, Ste #155, Troy, MI 48084						
OLD KENT MORTGAGE						**800-792-8830**
30 yr FIX	8.25	2/375	20%	45 days	8.46	Old Kent lends throughout
15 yr FIX	7.75	2/375	20%	45 days	8.08	the state of Michigan.
1 yr ARM	5.875	2/375	20%	45 days	8.4	We take pride in providing
7/23 Balloon	7.375	2/375	20%	45 days	7.41	excellent customer service.
(C) 33533 W. 12 Mile Rd., Ste 131, Farmington Hills, MI 48331						
STANDARD FEDERAL BANK						**800-643-9600**
30 yr FIX	8	2/275	20%	45 days	8.32	Rate lock or lower guarantee!
15 yr FIX	7.5	2/275	20%	45 days	7.99	Many mortgage programs avail.
1 yr ARM	5.75	2/275	20%	45 days	8.78	Experts in new Construction lending.
7/23 Jumbo	7.25	2/275	20%	45 days	7.82	Call 800-643-9600 for the office nearest you.
(C) 2600 W. Big Beaver Rd., Troy, MI 48084						
WELLINGTON MORTGAGE CO.						**810-398-9010**
30 yr FIX	8.125	2/300	5%	30 days	8.61	As seen in Money Magazine. Your #1
15 yr FIX	7.625	2/300	5%	30 days	8.41	local mortgage lender. Call now for
1 yr ARM	6	2/300	10%	30 days	8.41	personalized service on (810) 398-9010.
1 yr ARM/Jumbo	6	2/300	10%	30 days	8.41	
(B) One Ajax Dr., Ste 102, Madison Heights, MI 48071						

To participate in this feature call Mortgage Market Information Services at 1-800-509-INFO.

HomeLine 313-963-2020 HOW TO USE HomeLine

MORTGAGE INFORMATION AT YOUR FINGERTIPS 24 HOURS A DAY

1 CALL HOMELINE AT 313-963-2020 FROM ANY TOUCH TONE PHONE

2 PRESS 3 FOR THE MORTGAGE MARKET UPDATE

3 PRESS 1 FOR 20 YR FIXED, 2 FOR 15 YR FIXED, 3 FOR 1 YR ARM RATES.

REALTORS® ON THE WORLD WIDE WEB

REALnet

Internet access:
http://www.interest.com/observer
or http://s0a.oeonline.com/re.html

Survey Date: 7/22/96. LEGEND: Michigan Residential Mortgage Licensee (A) Banker (B) Broker (C) Bank (D) S & L. © Copyright 1996 by Mortgage Market Information Services, Inc. which is not affiliated with any financial institution. Rates subject to change without notice. Points include discount & origination. Fees include appraisal & credit report. N/A = Not available at time of survey.

CALL COLDWELL BANKER

SCHWEITZER REAL ESTATE

EXECUTIVE RETREAT

MILFORD. The builder of this charming home has spared no expense while offering quality workmanship and materials, creating this luxurious lakeside home. So many amenities... call today for details. $509,900 (OE-L-17MOO) 313-462-1811 ☎ 15283

DYNAMITE EXECUTIVE RETREAT

FARMINGTON HILLS. Gorgeous brick Williamsburg colonial with limestone accents on heavily wooded lot overlooking private lake. Fabulous finished basement, 4 fireplaces, first floor master, intercom, central vacuum, alarm, high efficiency furnaces and hot water heaters. $750,000 (OE-N-29TRI) 810-347-3050 ☎ 12093

IMPECCABLE TUDOR

FARMINGTON HILLS. Backing to commons. Super sharp with 3 car garage, finished basement, gigantic wrap-around deck, first floor laundry, central air, oversized family room off kitchen, study, ceramic tile in foyer, and much more. $294,900 (OE-N-95RIV) 810-347-3050 ☎ 10043

FRANKLIN RAVINE COLONIAL

FARMINGTON HILLS. Charming 4 bedroom colonial featuring family room with fireplace, remodeled kitchen with new appliances, nook with garden window, central air, newer carpet and windows, 2 car attached garage with attic access. $179,900 (OE-N-39GER) 810-347-3050 ☎ 11993

MAINTENANCE FREE!

LIVONIA. We're looking for a good buyer! This home has it all! 3 bedrooms, 1 ½ baths, central air, 2 ½ car garage and walking distance to schools & park. Hurry! $129,900. (OE-L-35NOR) 313-462-1811 ☎ 15093

COUNTRY IN THE CITY

FARMINGTON HILLS. 400 ft. deep lot, updated kitchen, baths, carpeting, water heater, freshly painted, first floor laundry, over 2000 square feet, ready to move in. 4 bedrooms, 2 baths including master bath. $154,900 (OE-N-65RAN) (810-347-3050) ☎ 11443

PRIVATE COUNTRY LIVING

FARMINGTON HILLS. On extra large lot. Hardwood floors throughout, first floor study, close to expressways, fireplace in family room, priced to sell. Hurry! $139,900 (OE-N-29GRE) 810-347-3050 ☎ 10383

BUILDERS TAKE NOTE!

FARMINGTON HILLS. Quiet, wooded country setting. A golden opportunity, new construction in area. Peaceful stream runs through lot. Make offer. $50,000 (OE-N-00PAR) 810-347-3050 ☎ 10303

COUNTRY RANCH

HOWELL. Walk to the city from this 3 bedroom ranch. Features finished walk-out, 2 acres of wooded land. Florida room, new furnace, air & newer shingles. Just reduced to $159,900 (OE-L-02BOS) (313-462-1811) ☎ 15013

PRIVATE SETTING

FARMINGTON HILLS. Roomy 3 bedroom ranch situated on a peaceful 123x275 treed lot. Newer furnace, water heater & gutters. Country living in the city. Quick occupancy. $124,900. (OE-L-25HUG) 313-462-1811 ☎ 15183

NEW LISTING

LIVONIA. Large 3 bedroom ranch ...over 1,800 sq. ft. Features circular drive, formal dining room "eat-in" kitchen, 1st floor laundry, finished basement & custom deck with BBQ. $203,900 (OE-L-15VAR) 313-462-1811 ☎ 15023

DON'T WAIT

LIVONIA. Or it will be gone! 1,860 square foot colonial ready for you to say it's yours. Three bedrooms, den, great room, dining room, large kitchen, finished basement, covered deck, large private yard, and more. $194,900 (OE-N-93BLU) 810-347-3050 ☎ 11363

GREAT NEIGHBORHOOD

LIVONIA. Mint condition brick ranch with remodeled bath, newer kitchen cupboards and floor, sharp finished basement. Prime lot with nice wood deck, all appliances included. $122,500 (OE-N-0-4DOV) 810-347-3050 ☎ 10023

CUTE BUNGALOW

LIVONIA. Three bedroom, 1 ½ bath bungalow on nice fenced lot. Large family room plus office/den could be 4th bedroom. Freshly painted entrance and living room, new carpet in living room and master bedroom, newer bath, exterior lighting, storage shed in backyard, near park. $86,900 (OE-N-35CAV) 810-347-3050 ☎ 11683

GETTING MARRIED?

LIVONIA. Build a home and start your family in this nice neighborhood. Use your builder or ours. $20,000 (OE-N-32STF) 810-347-3050 ☎ 11343

SENSATIONAL

PLYMOUTH. Beautiful custom built cape cod... spacious open floor plan, quality upgrades throughout and backing to wooded 10 acre parcel. Situated at end of a private drive. $343,000 (OE-L-51SHA) (313-462-1811) ☎ 15123

A STROLL FROM DOWNTOWN

PLYMOUTH. Spacious 2 bedroom townhouse featuring finished walk-out lower level with family room and wet bar, redecorated kitchen, ceramic tile, high efficiency furnace with humidifier, patio and carport, a stroll to Hines Park. $114,900 (OE-N-26MIL) (810-347-3050) ☎ 12323

CUSTOM BUILT RANCH

REDFORD. Mint condition brick ranch in prime area of South Redford offers large sized rooms throughout, private treed backyard with sharp deck, oversized garage with loft and door opener, finished basement, all appliances stay, newer windows and roof. $96,900 (OE-N-02LUC) 810-347-3050

Exceptional Properties Deserve Exceptional Attention

Coldwell Banker Schweitzer Real Estate takes great pleasure in offering you the opportunity to join a truly select group of people who have utilized the Previews program for their real estate transactions. If you have an exceptional property to sell, or one yet to be found, consider this: the Previews program is, like the homes themselves, without peer.

COLDWELL BANKER PREVIEWS EXCEPTIONAL PROPERTIES

NORTHVILLE/NOVI (810) 347-3050 PLYMOUTH/CANTON (313) 453-6800 LIVONIA/FARMINGTON (313) 462-1811

REAL ESTATE SALES

If you are currently in the business and looking for more earnings or if you're on a career path that needs improvement, we have an opportunity to offer those who qualify!

We Are:
- A 60 + year old agency
- A prominent member of Oakland County's finest real estate firms
- Housed in state of the art facilities in downtown Birmingham

We Offer:
- Exceptional success training
- World class management support
- All of the necessary ingredients for success

A confidential interview is only a call away.

DAVID A. BUSCH
BROKER-OWNER

SNYDER, KINNEY, BENNETT & KEATING REALTORS
(810) 644-7000

LIVONIA. Better Homes & Gardens proudly offers this clean home. Some of the features are 3 bedrooms, 1½ baths, newer kitchen, large living room and family room. All for only $119,900 in N. Livonia. (L81Mid)

REDFORD. Sharp 3 bedroom bungalow in North Redford. Many updates include furnace, humidifier, air conditioning; windows and water heater. 2 car garage and full basement. $82,500 (L20Fox)

LIVONIA. Adorable 3 bedroom Brick ranch with 2 car detached garage boasts white kitchen, hardwood floors and large dining area. Updates include entry doors, windows, furnace, central air, aluminum trim and more. Large deck waiting for summer! $132,900. (L94Bre)

DEARBORN HEIGHTS. 3 bedroom brick ranch with aluminum trim. Features include: hardwood floors, central air, vinyl windows, ceramic tile bath and 1½ car vinyl sided garage. $84,900. (L19Dal)

LIVONIA. You won't believe this house! Nearly 1700 square feet of living space and more than 1/2 an acre! 3 bedrooms, 1½ baths, remodeled kitchen and main bath, natural fireplace in living room, stripped roof, dining room and 3 decks. $114,900. (L04Lyo)

DEARBORN HEIGHTS. Pride of ownership in this immaculate 3 bedroom brick ranch in north Dearborn Heights. Features include: central air, 1½ baths, finished basement with wet bar and second kitchen and 2½ car garage. $123,900 (L10Rob)

REDFORD. Well cared for 3 bedroom brick home in South Redford on quiet dead end street. Neutral carpet and decor, deluxe oak kitchen in '92. Ceiling fan and air conditioner in living room, huge 2½ car garage. Immediate occupancy!! $78,900. (L56Rey)

DETROIT. Maintenance free 3 bedroom bungalow with 2½ car garage in a great location. Updates include: new roof, windows, copper plumbing and steel doors. $61,900. (L46Win)

Quality Real Estate NW Better Homes and Gardens

17000 S. Laurel Park Dr., Livonia
(313) 462-3000

REALTOR

CALL COLDWELL BANKER

PREFERRED, REALTORS®

SAM DIBBLE | DIANA SCHIAVI | FRANK RILEY | SYLVIA KEOUGH | DOUG MASON | JUDY RUMPEL | ALISSA NEAD | CHERYL FACIONE | EILEEN AGIUS | DIANE KECSKES | STEVE NICKERSON | KATHY BARKER

RICHARD HURLEY | PAMALA MONTGOMERY HURLEY | FRED BELISLE | AUDREY KOWALEWSKI | JON BRECKON | BARB MARTENSEN | JOYCE JOHNSON | PATRICIA McGOON | LYNN BENDER | DAVE JOHNSON | BOB MERRY | CAROL LEROUE

BARB HEWITT | DAVID WILLIAMS | ANITA BOWERS | JEAN BRANNAN | GENIE DUNN | TAMMY SCHNEIDER | LILLIAN SANDERSON | PAM KING | RHONDA SCHIMETZ | BOB & MARTHA LOKEY | LARRY LESEURE | ROSE HOULE

DON WISNER | LYNDA LINDHARDT | TOM GRIFFITH | NANCY AUSTIN | BILL McCULLY | MARGIE MOORE | LAUREL ASH | JAN HARWOOD | NEAL LANPHEAR | JIM STEVENS | CHARLIE STAFFORD

FRANK JULIAN | RANDY & SHEILA BHIRDO | LARION KASMIER | SANDY DOHERTY | GEORGE HUDGENS | JANET THOMAS | KAREN KELCHAK | RON NYHUS | DEBBIE KRYWY | JOAN L. MOBLEY | WAYNE DRAKE

OPEN SUN. 1-4

LOT #2 PARKWAY CT.-MILFORD
N. OF BUNDE, OF MILFORD

OUTSTANDING EUROPEAN DESIGN

3,200 Square foot colonial is just awaiting your presence. 4 bedrooms, 2.5 baths, 2nd floor laundry, marble fireplace in basement and much more. Don't miss out.

$369,900

OPEN SUN. 1-4

47541 NORTH SHORE DRIVE-VAN BUREN
W. OF BELLEVILLE RD./S. OF DENTON

LAKEFRONT LIVING

Move in today and entertain tonight. Great view!!! Beautiful hardwood floors, 2 fireplaces, walk-out lower level. Hurry-bring your boat!

$269,900

ELIZABETH AGIUS BIESLSKI | JEANNINE DUNN | JOE VIOLI | PALLAS WANG

OPEN SUN. 1-4

453 BLUNK-PLYMOUTH
N. OF PENNIMAN/E. OF SHELDON

CHARACTER & CHARM

In the classic colonial in downtown Plymouth. Tranquil treed street walking distance to schools and Kellogg Park. 4 bedrooms, 1½ baths, all new kitchen, living room with fireplace, dining room. Superb condition.

$259,000

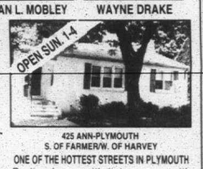

OPEN SUN. 1-4

425 ANN-PLYMOUTH
S. OF FARMER/W. OF HARVEY

ONE OF THE HOTTEST STREETS IN PLYMOUTH

Darling home with living room with cove ceilings, eat-in kitchen extended to family room with fireplace and doorwall overlook deck and private yard, floor plan has nice open feeling.

$139,900

OPEN SUN. 1-4

41065 SOUTHWIND DRIVE-CANTON
E. OF HAGGERTY/S. OF CHERRY HILL

LOOK TO THE WINDS

Beautiful 2 bedroom, 1½ bath townhouse with private finished basemegt, private bricked wall courtyard, clubhouse with heated pool.

$76,900

OPEN SUN. 1-4

10001 CLAYTON-VAN BUREN
N. OF I-94/E. OF QUIRK

POPULAR QUIRK SUB

4 bedrooms (with 1st floor master) 1.5 bath, family room, 1st floor laundry, 2.5 car garage, 80x200' treed corner lot. All for only

$97,900

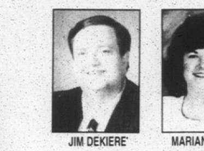

JIM DEKIERE | MARIAN GREER | BRENDA WALSH

DEBORAH HOPERSBEGER | BRIAN WASKIEWICZ | ILONA BONATIU

OPEN SUN. 1-4

43513 LOTUS DR.-CANTON
S. OF PALMER/E. OF SHELDON

BETTER THAN NEW!

This 2 year new house has it all. Beautiful colonial situated on cul-de-sac with master suite with full bath and walk-in closet, central air, multi level deck.

$177,500

OPEN SUN. 2-5

33433 QUAKER VALLEY-FARMINGTON HILLS
N. OF 11 MILE/W. OF FARMINGTON

PARK LIKE SETTING

Large family home on 1/2 acre wooded lot. Walk-out lower level offers separate living space. A view from every room, many updates and extras. Don't miss out!

$229,900

OPEN SUN. 2-4

15345 SHADYSIDE-LIVONIA
N. OF FIVE MILE/E. OF FARMINGTON

MOVE IN & ENJOY

Brick story and a half with new windows, central air, garage, above ground pool, updated kitchen and bath, family room with natural fireplace.

$126,900

OPEN SUN. 12-5

6809 KINGS MILL-CANTON
S. OF WARREN/W. OF BECK

LOW MILEAGE COLONIAL

Newly listed colonial is practically brand new. Oak cabinetry throughout and a wonderful sense of style and taste prevail.

$289,000

GARY McDADE | SANDY PATTOCK & BOB BEELER | DONNA MEYKA

OPEN SUN. 1-4

294 COUNTRY CLUB LANE-CANTON
S. OF CHERRY HILL/E. OF BECK

SELLERS RELOCATION YOUR GOOD FORTUNE

Great room ranch less than one year old. 3 bedrooms, den, formal dining room, multi-level deck backs to wooded commons, beautiful master suite, walk-in closet, full basement, upgrades throughout.

$284,900

OPEN SUN. 2-5

6465 LENNOX COURT-WATERFORD
S. OF M59/W. OFF AIRWAY

RURAL SETTING

Lots of home for the price. 4 year old quad. 3 bedrooms, family room with natural fireplace, good potential.

$112,900

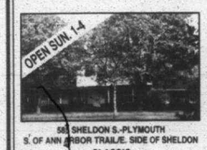

OPEN SUN. 1-4

585 SHELDON S./PLYMOUTH
S. OF ANN ARBOR TRAIL/E. SIDE OF SHELDON

CLASSIC

Classic and accommodating wing colonial boasts updated kitchen and baths, 4 bedrooms, 2½ baths, Pella windows, large family room with fireplace and sides to city park.

$209,900

OPEN SUN. 1-4

1190 ROSS-PLYMOUTH
N. OF ANN ARBOR RD./E. OF SHELDON

WALK TO DOWNTOWN PLYMOUTH

3 Bedroom, 2 bath ranch with newer roof, vinyl siding, windows, furnace and carpet. Enjoy the large family room with wood stove, above ground pool and short walk to schools.

$154,900

OPEN SUN. 1-4

43825 SIMSBURY-CANTON
S. OF WARREN/E. OF SHELDON

MOVE-IN CONDITION

And room to roam in this clean and updated pillared colonial. Everything is oversized from the 13x22' family room to the 13x20 master suite. Ready to move right in.

$179,900

OPEN SUN. 1-4

41721 HANFORD-CANTON
N. OF FORD/E. OF HAGGERTY

LOTS OF ROOM IN CANTON

Larger, immaculate 3 bedroom, 1½ bath home featuring 2 fireplaces, 2 car attached garage, newer carpeting and much more. Lower level 22x11 family room with fireplace, nearly 1600 sq. ft.

$139,900

OPEN SUN. 1-4

44044 PALISADES-CANTON
N. OF CHERRY HILL/E. OF SHELDON

BEST BUY IN CANTON

A large family home with a warm, neutral decor located on a low traffic court. Brick tudor style colonial with huge master bedroom suite with bath access. Formal dining room, generous sized bedrooms.

$149,900

OPEN SUN. 1-4

345 ROE STREET-PLYMOUTH
N. OF ANN ARBOR TRAIL/E. OF MAIN

TURN OF THE CENTURY HOME

in downtown Plymouth. Original woodwork, spacious family room with bay window, remodeled kitchen with garden window, newer deck, gorgeous landscaping, 8 and 9' ceilings. One year home warranty.

$149,900

NORTHVILLE/NOVI (810) 305-6090
PLYMOUTH/CANTON (313) 459-6000
LIVONIA (313) 425-6060
FARMINGTON (810) 478-6022

44644 Ann Arbor Rd., Suite A, Plymouth

REALTOR

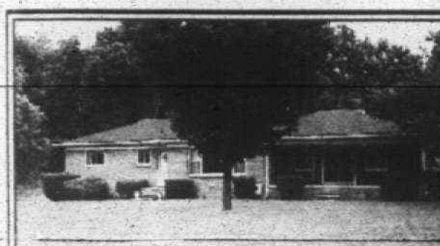

SPECTACULAR W. Bloomfield location situated on 1¼ acres. All brick quality construction. Hardwood floors, Large family room with 2-way fireplace. Walkout basement - many possibilities. Walled Lake Schools. $199,900.

POPULAR Farmington Hills subdivision with large commons area - hardwood floors throughout. Large family room and formal dining room. Beautiful fenced yard. 4 bedrooms, 2½ baths. Asking $209,500.

THOMPSON-BROWN

RESIDENTIAL DIVISION

"Call us for a career in Real Estate"

"Providing Quality Real Estate to Your Grandparents and Parents Since 1924"

(810) 539-8700

Help for people denied mortgage loan

MORTGAGE SHOPPING

DAVID C. MULLY

Many potential new homeowners have their mortgage application denied for reasons that could be corrected in a short period of time.

In the past, applicants has nowhere to turn when their mortgage application was denied. The lender did not have the time or resources to develop a plan of action for each denied applicant.

D.T. & Associates (DTA), a non-profit housing counseling organization, offers counseling programs for the denied mortgage applicant, creating an action plan addressing the lenders concerns. Upon successful completion of the plan the applicant reapplies for the mortgage.

"Many low- and moderate-income individuals just miss qualifying for a mortgage," states Deborah Thill, director of DTA. "Our objective is to work with that individual with the goal being home ownership."

Mortgage lenders are becoming diversified in the mortgage products they offer. Many have developed a portfolio of low- and moderate-income mortgage products for the first-time homebuyer. A number of these mortgage products require homeownership counseling.

"That's where we come in," states Thill. "Mortgage lenders typically use videos, workbooks and a 1-800 number to fulfill the counseling requirement with little value to the new homeowner.

"Our organization fulfills this requirement by providing a two-hour one-on-one counseling session addressing the realities of homeownership with the focus primarily on budget development."

Mortgage lenders are beginning to see the value of a one-on-one counseling session, not only for the first-time homeowner but for the lending institution as well.

"Pre-purchase counseling in a one-on-one setting helps the buyer understand the responsibility of home ownership. Post-purchase counseling assists borrowers as they follow their payment plan.

"Together they make out 97 Plus mortgage counseling program a success," said Jack Schwab, community relations manager of NBD.

Potential first-time homeowners can finally realize the dream of homeownership with the multitude of special mortgage products (designed to fit nearly every need) and counseling programs currently available. Lenders can put a greater number of first-time homeowners in homes utilizing effective housing counseling.

"Lenders are realizing the added value to the customer created by effective housing counseling," said Thill. "These individuals are developing personal relationships with their lender and are apt to be lifelong customers, promoting the benefits of personalized, one-on-one housing and budget counseling to friends and family."

If you are applying for the first-time for a mortgage or would like to learn how you could successfully qualify for a mortgage, you might consider applying for your mortgage at an organization where mortgage counseling is available.

Some organizations currently utilizing DTA's housing counseling programs and services are: NBD, First Federal of Michigan, Citizens Bank, Comerica, Amerihome Mortgage, Old Kent Mortgage Co., MSHDA and the Department of Housing and Urban Development.

Interest rates in review:

Here are some recent interest rates that may be helpful to you in tracking the direction of rates. These are just a guide. Be sure to call a lender to get current rate quotes.

In Freddie Mac's Primary Mortgage Market Survey, the 30-year fixed rate for the North Central area for the week ended July 12 rose to 8.47 percent (U.S. average 8.42 percent).

A week ago, the average for the U.S. was 8.14 percent and one year ago it was 7.41 percent. Adjustable-rate mortgages have also risen slightly again to an average 6.22 percent for our area of the country.

David Mully is a Novi-Northville area mortgage loan officer with nine years mortgage financing experience. He is knowledgeable in all areas of financing, including financing for FHA-approved condominiums. For the most up-to-date list of approved FHA condominiums in your area or help with mortgage financing, call Mully at (810) 488-9712 or toll free at (800) 405-3051. You can access Mully's previous mortgage shopping articles on-line at http://oeonline.com/~emoryd/mully/

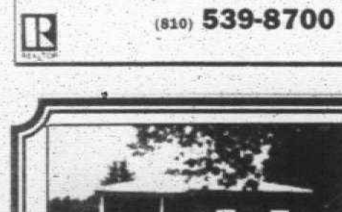

PLYMOUTH - Popular Lake Pointe brick ranch. Three bedrooms plus 1½ baths on main floor. Hardwood floors under carpet throughout. Finished basement with rec. room and work room, screened porch. (P84Sha) $123,000 451-5400

PLYMOUTH - New construction in Rolling Oaks, upgraded elevation, 4 bedrooms, 2½ baths, 9' ceiling on 1st floor, whirlpool tub in master bath, fireplace in family room and master bedroom. (P43Hil) $334,900 451-5400

CANTON - 4 bedroom Cape Cod with large master on 1st floor. Walk-in closet and bath with shower. Den or formal dining, open kitchen leads to deck, great room, skylights, fireplace with ceramic base, balcony overlooking great room. Central air, full basement, 1st floor laundry. $179,900 (P82Cra) 451-5400

CANTON - Royal Pointe-court location. Exceptional 4 bedroom Colonial. Foyer and family room with soaring ceilings and Palladian windows. Bay window in dining room. Island kitchen has garden room and 2-way fireplace. Master suite features walk-in closets, whirlpool bath. Landscaped. (P29Fes) $312,500 451-5400

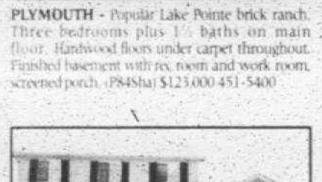

CANTON - 4 bedroom, 2 1/2 bath Colonial. Open floor plan with great room, dining room, huge kitchen & breakfast room with bay window. Corner windows & doorwall for light and airy rooms. 1st floor laundry, full basement on large corner lot with custom deck. (p62Bro) $169,900 451-5400

WESTLAND - A good buy in an excellent area. 3 bedroom brick ranch on a quiet tree-lined street. Updated kitchen and bath, newer furnace and hot water heater, newer living room window and doorwall. Hardwood floors, partially finished basement. (P63San) $85,900 451-5400

WESTLAND - Well-maintained 3 bedroom full brick ranch featuring updated kitchen and bath, newer carpeting in living room, newer furnace, central air, partially finished basement, vinyl windows including doorwall and glass block basement windows. Nicely landscaped deep lot. (P48Haz) $89,900 451-5400

WESTLAND - Great room ranch offers open and flowing floor plan. 3 bedrooms (one being used as formal dining room), 2 full baths, gas fireplace, central air, fully tiled and painted basement, security system, sprinkler system, fenced yard, deck and MORE! (P42Sto) $127,900 451-5400

Quality Real Estate Properties, Inc. Better Homes and Gardens®

1365 South Main St., Plymouth, MI 48170

(313) 451-5400

REAL ESTATE BRIEFS

Real estate briefs features news and notes on professional associations, office activities, upcoming meetings and seminars, new services/products and consumer publications.

Write: Real estate briefs, Observer & Eccentric Newspapers, 36251 Schoolcraft Road, Livonia, 48150. Our fax number is (313) 591-7279.

■ Construction association moves

The Construction Association of Michigan has moved to 1625 S. Woodward in Bloomfield Hills from Troy. The new telephone number is (810) 972-1000, the main fax (810) 972-1001.

The association recently completed renovations to the 22,000-square-foot building originally designed and occupied by the architectural firm of Smith & Schurman Associates.

The work added a number of features including a training center, spacious plan room with atrium lighting, two conference rooms and European-styled administrative offices.

"Located about a quarter mile north of Square Lake Road, the area is easily accessible from I-75, as well as other major arteries like Woodward Avenue and Telegraph Road," said Thomas Wickersham, CAM chairman and treasurer for Roncelli of Sterling Heights.

■ Real Estate One

Real Estate One, headquartered in Farmington Hills, has again been included among the nation's 350 largest residential brokerage firms by newsletter Real Trends.

Real Estate One ranked 28th among mega-brokers with 9,498 residential closings in 1995.

Real Estate One has 30 company-owned offices in Michigan including Plymouth, Livonia, Westland, Lathrup Village, Clarkston, Birmingham, West Bloomfield, Troy, Rochester and Bloomfield. The company has about 800 agents.

■ Avoiding liability

The Real Estate Investors Association of Oakland presents a dinner meeting focusing on implications of forfeiture cases for landlords when tenants use property for illegal purposes 7 p.m. Friday, Aug. 9, at the American Legion Hall in Royal Oak, 1815 Rochester Road.

Speaker: Steve Kaplan, assistant prosecutor, Macomb County.

Cost is $13 for members, $23 for non-members. For reservations, call (800) 747-6742 by Aug. 6.

■ Licensing classes

The Birmingham Bloomfield Rochester South Oakland Association of Realtors offers a series of six-hour continuing education seminars, one of which must be completed by Oct. 31 to fulfill state real estate licensing requirements.

Each session goes 9 a.m. to 3:30 p.m.

Upcoming seminars are slated for Tuesday, Aug. 20, Walsh College, 3838 Livernois, Troy; Wednesday, Sept. 11 and Saturday, Sept., 21, Columbia Center, 201 W. Big Beaver, Troy; and Wednesday, Sept. 25, Standard Federal Bank, 2600 W. Big Beaver, Troy.

Cost is $35 per session. To register, call Carole Kowalik at (810) 879-9560.

■ Apartment management

Lawrence Technological University sponsors a series of workshops on apartment management and review of the registered apartment management certification 2:30-5:30 p.m. Thursdays Sept. 5-Dec. 12 on campus in Southfield.

Topics include risk management, marketing rental housing, planning for development management, financial management and maintenance.

Fee is $395. To register, call Karen Piontek at (810) 204-4020.

WEIR, MANUEL, SNYDER & RANKE REALTORS

WMSR

PLYMOUTH	500 S. MAIN ST.	313/455-6000
BIRMINGHAM	298 S. WOODWARD	810/644-6300
W. BLOOMFIELD	7285 ORCHARD LAKE RD.	810/851-5500
ROCHESTER	1205 W. UNIVERSITY DR.	810/651-3500

QUALITY AND DETAIL ABOUND

Country club living at its best, access to pool, tennis and golf. 3 bedroom, 2½ baths and 2223 sq. ft. of luxury living, large oak kitchen w/center island, great room, dining room and master bedroom w/wooded backdrop. Truly one to see! $247,900 313-455-6000 ML#639109 2623

46069 Elmsmere, Northville

Wonderful wooded lot, 3 bedrooms, 2½ baths, great room with fireplace and cathedral ceiling, formal dining room, large kitchen, library and large deck make this one a hot item in a cool setting. $315,000 313-455-6000 ML#631162 2538

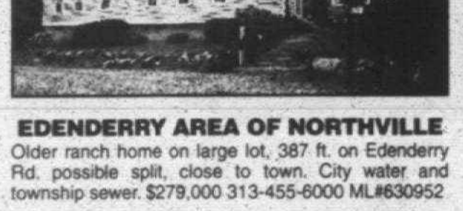

EDENDERRY AREA OF NORTHVILLE

Older ranch home on large lot, 387 ft. on Edenderry Rd. possible split, close to town. City water and township sewer. $279,000 313-455-6000 ML#630952 2548

CANTON COURT LOCATION

Three bedroom colonial with catwalk overlooking great room. Large deck with open area view for privacy. Just a little TLC and this home will be like new!! $139,900 313-455-6000 ML#638675 2614

HOME HOTLINE — YOUR 24-HOUR "TALKING TOUR" OF HOMES

HOW TO USE THE HOME HOTLINE:

- Dial 1-800-778-9495
- Enter 4 digit code below picture.
- Our Home Hotline is available 24 hours a day, 7 days a week.
- Selling your home? List with us and get more exposure through the Home Hotline.

STEP BACK IN TIME

19th Century charm meets today's expectations in this 3 bedroom, 1.5 bath Italinate Victorian enhanced by formal gardens and ponds. South of Ann Arbor Trail. $258,000 313-455-6000 2590

Find a new home without leaving home

http://oeonline.com/realnet.html

and connect to:

REALnet®

YOUR HOMETOWN NEWSPAPER'S NEW HOME SELECTION SERVICE. You're going to love the range of listings. With a click of your mouse you can find just what you're looking for—from location to number of baths. This is a service that definitely is worth a browse!

And if you don't have software that will get you there, we can help with that, too. Just call us today and ask about O&E On-Line!

OBSERVER & ECCENTRIC OE ON-LINE!®

313-953-2266

An electronic service of The Observer & Eccentric Newspapers

Realizing profits from remodeling

(NAPS)—One of the real joys of being a homeowner is knowing that eye-pleasing home improvements are also an investment in the resale value of your house.

A remodeled kitchen might actually be worth up to 180 percent of what you invest.

Remodeling jobs can be as simple as replacing countertops, adding a coat of paint and one or two new updated appliances.

Consider a new smoothtop range with a Ceran® glass-ceramic cooktop — it can result in a 104 percent return.

Adding a smoothtop not only gives a kitchen a dramatic new look, it makes clean-up fast and easy.

For more information on smoothtop ranges and cooktops, write for a copy of Your pocket guide to Ceran glass-ceramic rangetops, c/o Schott Corporation, Technical Glass Division, 3 Odell Plaza, Yonkers, N.Y. 10701.

Observer & Eccentric Community Classifieds

Where You will find...

ANNOUNCEMENTS	600-690	Page H2
Autos For Sale	800-878	Page H5
Help Wanted	500-576	Page G3
Home & Service Guide	001-245	Page H3
Merchandise For Sale	700-754	Page H2
Pets	780-793	Page H5
Real Estate	300-398	Page F6
Rentals	400-464	Page G1

TO PLACE AN AD

DIAL CLASSIFIED DIRECT

Wayne County .... (313) 591-0900
Oakland County .... (810) 644-1070
Rochester/Rochester Hills .... (810) 852-3222
Fax Your Ad .... (313) 953-2232

Walk-in OFFICE HOURS:
Monday-Friday
8:30 am-5 pm
AFTER HOURS:
Use Our 24-Hour Voice Mail System
(313) 591-0900

EQUAL HOUSING OPPORTUNITY

All real estate advertising in this newspapers is subject to the Federal Fair Housing Act of 1968 which makes it illegal to advertise any preference, limitation or discrimination based on race, color, religion, sex, handicap, familial status or national origin or intention to make any such preference, limitation or discrimination." This newspaper will not knowingly accept any advertising by real estate which is in violation of law. Our readers are hereby informed that all dwellings advertised in this newspaper are available on an equal opportunity basis.

Deadlines

For Placing, cancelling or correcting of line ads.

Publication Day	Deadline
MONDAY ISSUE:	6:00 P.M. FRIDAY
THURSDAY ISSUE:	6:00 P.M. TUESDAY

POLICY

All advertising published in The Observer & Eccentric is subject to the conditions stated in the applicable rate card, copies of which are available from the Advertising Department, Observer & Eccentric Newspapers, 36251 Schoolcraft Road, Livonia, MI 48150, (313) 591-2300. The Observer & Eccentric reserves the right not to accept an advertiser's order. Observer & Eccentric Ad-Takers have no authority to bind this newpaper and only publication of an advertisement shall constitute final acceptance of the advertiser's order.

PLEASE CHECK YOUR AD

The Observer & Eccentric will issue credit for typographical or other errors only on the first insertion of an advertisement. If an error occurs, the advertiser must notify the Customer Service Department in time to correct the error before the second insertion.

CLASSIFIED ADVERTISING

How to contact us:

North Oakland County 810-475-4596
(Clarkston, Lake Orion, Oxford)
Oakland County 810-644-1070
Rochester/Rochester Hills 810-852-3222
Wayne County 313-591-0900
FAX your ad 313-953-2232
24-Hour Voice Mail 313-591-0900
Internet Address .... http://oeonline.com

Your Classified Ad Now Appears on the Internet. When you place your classified liner in the newspaper. There is a 2 time minimum run.

MasterCard VISA

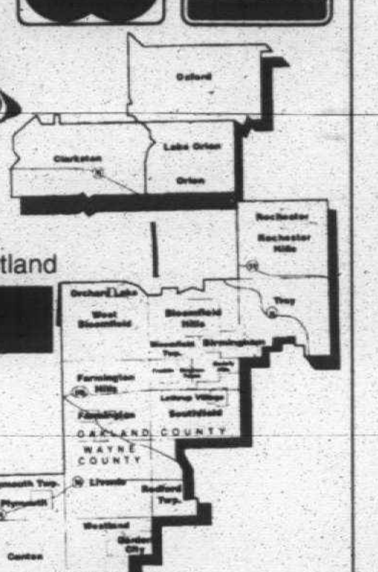

Birmingham • Canton • Clarkston • Farmington • Garden City • Lake Orion • Livonia
Oxford • Plymouth • Redford • Rochester • Southfield • Troy • West Bloomfield • Westland

Important Information:

Real Estate for Sale #300-388
Homes 300
BY CITY
Ann Arbor 304
Auburn Hills 336
Belleville 349
Birmingham 305
Bloomfield/Bloomfield Hills 307
Brighton 306
Canton 308
Clarkston 309
Commerce 348
Dearborn 311
Dearborn Heights 311
Detroit 312
Farmington 314
Farmington Hills 314
Garden City 317
Grosse Pointe 318
Hamburg 319
Hartland 320
Highland 321
Holly 322
Howell 320
Huntington Woods 337
Lake Orion 331
Lathrup Village 339
Livonia 325
Milford 326
New Hudson 327
Northville 328
Novi 329
Oak Park 337
Orchard Lake 344
Orion Township 331
Oxford 331
Pinckney 333
Plymouth 334
Redford 335
Rochester 336
Royal Oak 337
Salem/Salem Twp. 340
Southfield 339
South Lyon 340
Troy 341
Union Lake 342
Walled Lake 348
Wayne 345
West Bloomfield 344
Westland 345
White Lake 342
Wixom 348
Ypsilanti 349
Union Lake 348
BY COUNTY
Livingston 352
Macomb 353
Oakland 354
Washtenaw 356
Wayne 357
Acreage 382
Apartments for Sale 371
Cemetery Lots 388
Condos 372
Country Homes 361
Duplexes/Townhouses 373
Lakefront/Waterfront Homes 374
Land Contracts 385
Lease 384
Lots, Vacant 382
Manufactured Homes 374
Mobile Homes 375
Money to Loan/Borrow 386
Mortgage 385
New Home Builders 370
Northern Property 379
Option to Buy 384
Other Suburban Homes 359
Out of State Homes/Property 360
Farms 363
Horse Farms 363
Real Estate Service 364
Real Estate Wanted 387
Time Share 383
Southern Property 381
Commercial/Industrial #390-398
Business & Professional Buildings for Sale 391
Commercial/Retail-Sale or Lease 392
Commercial/Industrial-Vacant Property 396
Garages; Mini Storage 430
Income Property 393
Industrial-Sale Lease 394
Investment Property 397
Land 398
Office Business Space-Sale/Lease 395
Warehouse-Sale or Lease 392
Real Estate for Rent #400-644
Apartments, Unfurnished 400
Apartments, Furnished 401
Condos, Townhouses 402
Convalescent, Nursing Homes 460
Duplexes 403
Flats 404
Hall, Buildings 420
Home Health Care 462
Homes 405
Lakefront, Waterfront Homes 406
Living Quarters to Share 412
Miscellaneous for Rent 464
Mobile Homes, rentals 407
Residence to Exchange 421
Rooms 414
Southern Rentals 409
Time Share Rentals 410
Vacation Resort Rentals 411
Wanted to Rent 440
Wanted to Rent, Resort Property 441
Employment-Instruction #500-576
Attorneys, Legal Counseling 570
Business Opportunities 574
Business & Professional Services 562
Childcare, Babysitting Services 536
Childcare Needed 538
Education, Instruction 560
Elderly Care and Assistance 540
Entertainment 530
Financial Services 564
Help Wanted
Clerical, Office 502
Couples 526
Dental 504
Domestic 524
General 500
Health and Fitness 510
Medical 506
Part-time
Part-time Sales 520
Restaurant, Food, Beverage 508
Sales 512
Secretarial Services 566
Summer Camps 550
Tax Services 572
Announcements #600-690
Adoptions 623
Bingo 646
Car Pools 628
Cards of Thanks 630
Death Notices 626
Happy Ads 602
Health Nutrition 642
Holiday Potpourri 610
In Memoriam 632
Insurance 644
Legal Notices, Accepting Bids 622
Lost and Found 636
Meetings 620
Miscellaneous Notices 624
Personals 600
Political Notices 626
Seminars 620
Seniors 686
Single Parents 688
Sports Interests 684
Tickets 638
Transportation, Travel 640
Wedding Chapels 641
Weight Loss 642
Merchandise #700-754
Absolutely Free 700
Appliances 718
Antiques, Collectibles 702
Arts & Crafts 704
Auction Sales 706
Bargain Buys 720
Bicycles 721
Building Materials 722
Business & Office Equipment 724
Cameras and Supplies 728
Clothing 714
Computers 732
Electronics, Audio, Video 734
Estate Sales 710
Farm Equipment 738
Farm Produce, Flowers, Plants 740
Farm U-Picks 741
Flea Market 708
Garage Sales (Oakland County) 711
Garage Sales (Wayne County) 712
Garden Equipment 748
Hobbies-Coins-Stamps 745
Household Goods 716
Hospital Equipment 746
Jewelry 747
Lawn & Garden Materials 749
Lawn Equipment 748
Miscellaneous for Sale 750
Musical Instruments 751
Moving Sales 713
Office Supplies 726
Restaurant Equipment-Commercial, Industrial 730
Rummage Sale 708
Snow Removal Equipment 748
Sporting Goods 752
Trade or Sell 753
Video Games, Tapes, Movies 736
Wanted to Buy 754
Animals, Pets, Livestock #780-793
Animal Services 780
Breeder Directory 781
Birds 782
Cats 783
Dogs 784
Farm Animals, Lifestock 785
Fish 782
Horses and Equipment 786
Horse Boarding, Commercial 787
Lost & Found (see Announcements) 793
Pet Grooming/Boarding 789
Pet Services 790
Pet Supplies 791
Pet Wanted 792
Autos/RVs #800-878
Airplanes 800
Antique/Classic Collector Cars 832
AUTOMOBILES
Financing 818
Miscellaneous 815
Parts and Service 816
Rentals, Leasing 817
Wanted 819
Autos By Make
Acura 834
Buick 836
Cadillac 838
Chevrolet 840
Chrysler 842
Dodge 844
Eagle 846
Ford 848
Geo 850
Honda 852
Lexus 854
Lincoln 856
Mazda 858
Mercury 860
Nissan 862
Oldsmobile 864
Plymouth 866
Pontiac 868
Saturn 870
Toyota 872
Volkswagen 874
Autos over $2,000 876
Autos under $2,000 878
Auto Storage 805
Boats/Motors 802
Boat Docks 804
Boat Storage 805
Campers 812
Construction, Heavy Equipment 814
Imported 830
Insurance, Motor 806
Jeeps, 4-wheel Drive 828
Junk Cars Wanted 820
Marinas 804
Mini-Vans 824
Motorcycles, Mini Bikes, Go-Carts 807
Motorcycles, Parts, Service 808
Motor Homes 812
Off-Road Vehicles 810
Recreations Vehicles 810
Sports 830
Snowmobiles 811
Trailers 812
Trucks for Sale 822
Vans 826
Truck Parts and Service 816

CLASSIFIED REAL ESTATE

Observer & Eccentric REALnet® lets you view property listings on your home computer!

REALnet is the address used by these Observer & Eccentric Advertisers:

The Anderson Associates
Angel Financial Services
Century 21 at the Lakes
Century 21 Country Squire
Century 21 Denton Realty
Century 21 Market Place
Chamberlain Realtors
Coldwell Banker Schweitzer
Hall & Hunter Realtors
Heritage Real Estate Better Homes and Gardens
Langard Realty
Ralph Manual Associates
Re/Max Community Associates
Re/Max Partners
Sellers First Choices
Weir, Manuel, Snyder & Ranke

Access them at *http://oeonline.com/realnet.html*

To order Observer & Eccentric On-Line! call 313-953-2266 and get the software that will open the doors to REALnet.

REAL ESTATE FOR SALE #300-389

300 Homes

WE MOVE HOMES Call Classified 313-591-0900 810-644-1070

303 Open Houses

BINGHAM WOODS
Carefree living. Sharp, contemporary townhouse in back of complex. Privacy in front and back. Swimming pool, clubhouses, tennis courts; stream and lots of trees. $279,900. Open Sun. 1-4pm. 30280 Oakview Way, S. off 13 Mile, E. of Telegraph.
Bobbie Sprigg
Ralph Manuel Associates
(810) 901-1294 or 435-5320

BIRMINGHAM - 4 bedrooms, finished walk-out basement, newer furnace, central air, roof. Too many features to mention. Open house, Sat. & Sun. 12-7, 1943 Hazel or call for an appointment. 810-258-6115

BLOOMFIELD TWP.
OPEN SUN. 1-4PM
4590 PICKERING
S. of Maple, W. of Franklin
LOVELY RANCH
3 bedrooms, 2 baths, family room, 2 fireplaces, 1st floor laundry, 2½ car garage on a gorgeous lot. $199,000.
CALL MITCH WOLF
CRANBROOK ASSOC., INC.
(810) 626-8700

CHARM & QUALITY IN ROYAL OAK! 1526 Pleasant, located S. of 12 Mile & W. of Crooks. Brick bungalow, 3 bedrooms, country kitchen opens to stunning family room with fieldstone fireplace! New roof and some new windows. Basement & garage! $148,900. INCLUDES HOME WARRANTY! Open house 1-4 Sunday, July 28.

Farmington Hills, OPEN Fri. thru Mon. 1-4pm. BUILDER CLOSEOUT, Pendleton Club, S of 11 Mile, W off Middlebelt. 2 bedrooms, 2 baths - $89,990; 1 bedroom - $69,900. Ranch homes with vaulted ceilings, central air, screened porches & more! 62 or older. ONLY 3 UNITS LEFT! (810)626-8800

FARMINGTON HILLS Open Sun 12-5. 23198 Colgate, N. 9 Mi.-W. Middlebelt. Newly remodeled inside and out. 2.5 car garage, 1440 sq. ft. (810) 477-3253

FRANKLIN OPEN SUN. 1-4PM
26570 DRUMMOND CT.
N. of 13 Mile Rd., W. of Franklin
LUSH TRANQUILITY
Is found on this lovely 1.8 acre site in Franklin Village. This ranch home has been totally renovated top to bottom: White kitchen, hardwood floors, 2 fireplaces, 4 bedrooms, 3 full & 2 half baths, screened porch, original outbuilding tea house can be office, playhouse, or guest room. A must see! $790,000.
CALL MITCH WOLF
CRANBROOK ASSOC. INC.
(810) 626-8700

Highland Twp.
OPEN SUN. JULY 28, 1-4PM
PICTURE PERFECT! - Beautiful ranch with excellent floor plan. Large kitchen-dining area w/server-snack bar, great room w/vaulted ceiling, fireplace & doorwall to 21x13 deck. Large 1st floor laundry, oversized 2 car garage w/storage area, walk-out lower level is drywalled & ready to finish & more. Huron Valley schools. $163,500. Take Milford Rd. 3 miles N. of M-59 then go E. on Clyde Rd., and follow open signs to 4906 Cape Town Blvd.
ENGLAND REAL ESTATE
(810) 474-4530

LAKE ORION - 297 Schorn, Open Sun., 1 to 4. N. of Miller, W. of Orion. Large newer 3 bedroom home on quiet country setting. $155,000. Harvard Financial Group - Call John, (810) 254-8434

LIVONIA - By Owner. 2 story, 4 bedrooms, 2½ baths, full basement, 2 car garage, large kitchen w/dining nook, pool w/deck & fenced backyard, central air, new roof & windows, large family room w/fireplace, 1800 sq.ft. walk to Livonia schools. $139,000. 313-522-1954
Open Sunday, July 28, 1-4pm. 30529 Westfield. Must See!

LIVONIA
OPEN SUNDAY 1-4
32210 W. Chicago, S. Plymouth/W. Merriman. Beautiful Rosedale Gardens. Living room with fireplace, family room with doorwall to deck, 1½ baths, basement, 2 car garage and nicely landscaped. All for $154,900.
ASK FOR ROBIN BRETZ
CENTURY 21 ROW
(313) 464-7111

LIVONIA - Open Sun. 12-4pm. 14784 Auburndale, 3 blocks W. of Merriman, S. of 5 Mile. 3 bedroom ranch w/attached 2½ car garage. $107,000. (313) 513-8363

LIVONIA - Open Sun 2-5 - 34525 Pinehurst 4 bedroom, 2.5 bath Colonial, on treed lot, A/C, finished basement, large wood deck, sprinklers. By owner. $205,000. (313) 522-1625

LIVONIA: OPEN Sun., 1-5pm. Immaculate, brick colonial, 4 bedrooms, 2.5 baths, family room, updated kitchen, finished basement, 2.5 car attached garage. Newer: roof, siding, carpet, central air. 1900 sq. feet. $149,900. 30026 Fairfax, W. of Middlebelt, N. 7 Mile. (810) 471-5328

LOCATION! YES! Quarton Lake Estate Colonial.
JOY MORRIS
HALL & HUNTER REALTORS
(810) 644-3500

NEW HUDSON. 3 bedroom, 1.5 bath colonial on beautiful treed landscaped lot. Basement, air, 2.5 car garage, large deck. Open Sun., 12-5pm. (810) 437-6842

Northville - Open Sun. 12-4
Waterfront Homes Available
In prestigious Blue Heron Pointe. From the $290's to the $500's. S. of 7, W. off Beck. For further info call:
Diane Braykovich
RE/MAX 100 INC.
810-348-3000

NOVI
OPEN SUNDAY 1-4
22139 CASCADE
(S/9 Mile, E/Meadowbrook)
Entertainers dream home! 3 bedroom, 3 bath lovely home in Turtle Creek. Fireplace in master & living room. Full basement and wonderful layout. $229,000. 810-647-1900
COLDWELL BANKER
Schweitzer Real Estate

NOVI. SUNDAY, July 28, 12-4pm. Cozy 1½ story 2+ bedrooms, 1 bath, 3+ seasons patio, aluminum/brick exterior, 2+ detached garage, fenced back year. Quiet side street off S. Lake Drive 10 minute walk to park/beach. Close to 12 Oaks - I-96, 205 Henning. $92,000. (810)624-3273

OPEN HOUSE SUN. 1-5pm
489 River Ridge, Waterford
New on the market. Beautiful 1½ story, 2 year old home in secluded neighborhood. 3-4 bedrooms, 2.5 baths, fireplace, security, sprinklers, air, intercom, hot tub, great view, much more! W. of Cooley Lake Rd., N. of Cass Elizabeth, take Artesian to the end, right on River Ridge. $239,900. (810) 683-2829

CLEAN OUT The Attic.
Clean The Garage.
Have A Sale!
Call 313-591-0900

OPEN SUNDAY 1-4
3925 Mt. Vernon, Bloomfield
S. of Maple, E. of Telegraph
Located behind Oakland Hills Country Club. This well maintained brick ranch offers family room with fireplace, formal dining room, large kitchen, 3 bedrooms, finished basement, 1.5 baths, 2 car attached garage, central air, beautiful lot. Excellent neighborhood of higher priced home. $219,900.
Call MICHELLE MICHAEL
Re/Max Executive Properties
(810) 737-6800

OPEN SUNDAY 2-5
1205 Union Lake, Whitelake
N. of Cooley, E. side of Union Lake. Nearly new - Stunning two story contemporary in White Lake. This 2200 sq.ft. home features a master suite with jacuzzi tub, walk-in closet, two story high foyer and living room, 2nd floor great room, walk out basement, 2 car garage, large lot and much more! $209,900.
CALL MARK KIMBLE 810-544-7234
RE/MAX PARTNERS

OPEN SUNDAY 2-5
1330 Langley, Clawson
S. of Maple, E. of Crooks. Spacious 1853 sq. ft., 3 bedroom, 2 bath, 1.5 story. Master suite up with fireplace and walk-out roof top. Family room 25x14 with fireplace, wet bar, door-wall to patio. Cathedral ceilings, yard freshly landscaped. ALL FOR $149,900. CALL TOM THOMPSON 810-435-1100
RE/MAX PARTNERS

OPEN SUN. 2-5 PM
11684 Kinloch, N. of Plymouth, W. of Beech Daly. Generous owner. Gives $1500 credit towards closing costs on this 3 bedroom ranch, updated galore! 1.5 car garage, country atmosphere. Only $69,900. Don't miss this one!! Call DON OR DORIS. Mayfair Realty. (313) 522-8000

ROCHESTER HILLS - 4 bedroom, 2½ bath, 1987 colonial. Open Sun. 1-5. 330 Whitney Dr. $189,900 810-656-1348

OPEN SUN. 2-5 PM
26916 Six Mile, N. side of Six Mile Rd., W. of Beech Daly. Peaceful serenity, mini farm. 3 bedroom brick ranch, full finished basement, situated on a lot 70' X 235' with tremendous garden and out-building, 1.5 car garage, Florida room, so much for so little. Only $92,900. Call DON & DORIS. Mayfair (313) 522-8000

Redford Twp.
Open Sat-Sun. 10am-5pm
25409 SOUTHWICK
Great price! Great place! 1½ story brick bungalow, newer updates include furnace, porch, plumbing, electrical, 2nd bathroom and much more. Bring offers to your new home. Pre-approvals only please. Deal direct and save. $71,500. Ask for
Phillip "PJ" Johnson
Real Estate One
238-6742 538-6160

ROYAL OAK: 3 bedroom bungalow. Updates: 2 car garage. Open Sun. 1 to 4, 704 S. Edison, 11 Mile/Campbell area. $116,000. 810-541-7787

SUNDAY 1-4
612 George Street
In town, updated for the nineties, 3 bedroom, 1.5 bath, everything new. $259,900. Nancy Reizen
HALL & HUNTER REALTORS
(810) 644-3500

THREE BEDROOM, 2 bath, contemporary ranch, cathedral ceilings, skylights. $189,900. Open Sun., July 28. (810) 437-4424

TROY - 1564 ABBEY
OPEN SUN. 1-5
4 bedroom, 2½ bath colonial, 20x12 country kitchen, central air, backs up to private park, very low traffic street. S. of Wattles & W of John R, take Raintree off Wattles, 2 blocks to Abbey. $189,900. 810-528-3010

W. BLOOMFIELD, 7244 Greenfarm, N. of 14 Mile, W. of Halsted. Spacious townhouse, 2 bedroom, 2½ baths, finished basement, 2 car garage. Immaculate. (810) 661-3282. Open Sat.-Sun., 12-4 pm

West Bloomfield
OPEN SUNDAY 1-4
3871 Normanwood Dr.
(North off Long Lake, East of Orchard Lake)
MOVE-IN CONDITION! 5 bedroom home just 4 houses from Pine Lake and best subdivision beach around! Hardwood floors, Pella windows, nice landscaped lot. Bloomfield schools. $254,895. (N387E) (810) 647-6400
Chamberlain REALTORS

WESTLAND - Open July 28, Sun. 12-3pm. 398 Barchester, S. of Cherry Hill, W. of John Hix. 3 bedroom ranch on large corner lot, 2 car garage, full basement, central air, ceramic bath, all kitchen appliances. New roof & furnace in '94, hot water heater '96. $101,000. (313) 729-3204

WESTLAND - Open Sat., 12-4pm. 38562 Maes, 3 bedroom ranch, 2 full baths, new kitchen, family room, fireplace, partially finished basement. A must see at $114,900. 313-595-1706

WIXOM - Open Sun. 3 bedroom tri-level, by owner, attached garage, decks, hot tub, large lot, mature trees, lake privileges. 810-624-3173

Westland
OPEN SUN. 1-4pm
2341 W. Miller Circle
S. of Palmer, W. of Newburgh
1698 sq.ft. 3 bedroom, 2½ bath. Built in 1991, has it all. Also features cathedral ceilings, 2 skylights, fireplace w/custom mantel in living room, central air, 2 car attached garage. Immediate Occupancy. $129,900
Anita Thompson
Century 21 Suburban
(313) 455-5880

WHITMORE LAKE, 6463 Riverdale
OPEN SUNDAY 2:00-4:00
RIVER FRONTAGE - Enjoy a feeling of up north in this 1200 sq.ft. ranch. 3 bedrooms, 2 baths, fireplace, 2.5 garage plus more. $158,900. I-96 W. to US 23 South to M-36 W. to Hiawatha. MARILYN HARTON at 313-428-0553 or 313-426-9728. REMAX Community Associates (64-Ri)

305 Birmingham/Bloomfield

BEAUTIFULLY LANDSCAPED Bloomfield colonial. 4 bedroom, 3½ bath. Shown by appointment only. 5491 Provincial Drive. Many extras. $338,900. (810) 932-1988

PLYMOUTH
Super clean Plymouth condo, 2nd floor ranch unit, neutral decor, newer carpet, furnace and air conditioning, private laundry and storage area. $54,500. 810-349-1212

CANTON
Fantastic 1994 built Buckingham Place contemporary, all the extras, elegant 2 story foyer, island kitchen, 3 car garage and much more! $283,500. 313-455-5880

NOVI
Large 4 bedroom family home in great area, family room with fireplace, spacious kitchen area, 2 car attached garage. $169,900. 313-349-1212

DETROIT
OPEN SUNDAY 1-4 24242 Puritan N. of 5 Mile, W. of Telegraph. Bright and cheery newly painted colonial, many updates, fenced yard, large deck, covered porch and garage. $59,900. 810-349-1212

WESTLAND
Beautiful 3 bedroom 2 1/2 bath contemporary, neutral decor, cathedral ceilings, skylights, oak kitchen, professionally landscaped, 2 tier deck. $134,900. 313-455-5880

WESTLAND
Super 3 bedroom ranch on 1 acre lot, pool and large deck, garage, and Livonia schools. $108,500. 313-455-5880

ALLEN PARK
Updates galore in this contemporary home with over 2000 square feet, large great room with fireplace, vaulted ceilings, 3 bedrooms, 2 baths, 2 garages, and much more. $164,900. 313-455-5880

WESTLAND
Country living, large 4 bedroom ranch with finished walk-out basement on almost 2 wooded acres, 2 baths, large covered deck off breakfast room. $179,900. 313-349-1212

Plymouth (313) 455-5880 1-800-537-4421

Century 21 SUBURBAN

Northville (810) 349-1212 1-800-369-2334

GRAND CLOSEOUT

VICTORIA GARDENS

RANCHES & COLONIALS from **$139,900**

Quality homes at competitive prices. Unique design with flexible floorplans in both Ranch homes and Colonials.

Including these fine features:

- 2 car attached garage
- 1st floor laundry
- Brick/siding exterior
- Full basement
- Merillat cabinets
- Cathedral ceilings
- Full carpeting
- 1½-2½ baths
- Fireplace
- City Water/Sewer

FHA • VA • Conventional Financing Available

MICHIGAN GENERAL CONSTRUCTION, C.O.

Model Open Daily 1-6
1004 Henry Ruff
South of Marquette
between Merriman & Middlebelt
(313) 421-3699

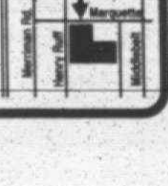

305 Birmingham/ Bloomfield

BETTER THAN NEW! Awesome 1995 built 3 bedroom, first floor master w/ breathtaking views of nature preserve. Open floor plan w/soaring ceilings & lots of windows. Beautifully decorated & landscaped. Walled Lake schools. Only $279,900.
Diane Braykovich
RE/MAX 100 INC.
810-348-3000

BEVERLY HILLS, ranch with 1800 sq.ft., 1½ baths, 2 car attached garage. Beautiful lot. $155,000. Ask for Pat.
WHY U.S.A.
ALL AMERICAN PROPERTIES
(810) 476-1600

BEVERLY HILLS
Spacious custom built multi-level home on huge corner lot has 4 bedrooms, 3 full baths, living room, family room w/fireplace, kitchen w/large eating area, central air, deck, 2 car side entry garage & more. Birmingham Schools. $229,900. M216.
CENTURY 21 TODAY
(810) 855-2000

BEVERLY HILLS - 4 or 5 bedroom, 3300 sq ft home on large wooded lot with river. Completely updated. Huge brick deck overlooking stunning backyard landscaping. $290,000 (810) 258-8769

OPEN SUN. 1-4pm
Intown Birmingham
Updated, neutral interior, move in condition, 2 bedrooms, basement and 2 car garage. $114,900. Great buy! 1460 Holland, S. of Maple, E. off Adams. Call
Cynthia Drobot
Real Estate One
(810) 309-0903

BIRMINGHAM - by owner, brick ranch, 3 bedroom, 1 bath, full basement, immediate occupancy. $122,500. 810 541-5299

BIRMINGHAM - Great family home near Quarton Elementary. 3 bedrooms, 1½ baths, updated kitchen. $354,900 810-647-5828

BIRMINGHAM Poppleton Park. 3 bedroom contemporary. 2600 sq. ft. builders home, completely renovated 1991, everything new w/ many extras. $298,000. (810) 646-5157

BIRMINGHAM RANCH updated throughout, professionally landscaped, 2 large bedrooms, 1½ baths, 2 car attached garage, fireplace in living & family rooms, hardwood floors, crown moldings. Beautiful treed lot in Midvale neighborhood. Room for expansion. $239,900. 810-646-4297

BLOOMFIELD HILLS Kirk of the Hills, 3 bedrooms, 2½ baths, library, island kitchen, family room w/fireplace, formal dining area, over 2300 sq.ft. on private waterfront & 1½ acres. It needs some help. $256,000. 810-391-4627

BLOOMFIELD HILLS
$490,000
Breathtaking soft contemporary in the heart of Wabeek nestled on treed private cul-de-sac setting. Open dramatic foyer with 2 story fireplace. First floor master suite. Finished lower level. 3 Car garage, circular drive. Outstanding!
4061 LAKERIDGE LANE
Call: Michael
(810) 737-6800
Re/Max Executive Properties

BLOOMFIELD HILLS WABEEK: 4 bedrooms, 4 baths. Approximate 3200 sq. ft. $339,000. Warranty. By Owner. Must sell. 810-626-7313

BLOOMFIELD HILLS
Open Sun. Noon-6pm. Nearly remodelled 4 bedroom, 3 bath brick ranch, living room, dining room, den, approximately 2370 sq.ft., 2 car attached garage, acre treed lot. Bloomfield Hills Schools. 2845 Lahser, S of Square Lake. $219,900 810-334-2947

BLOOMFIELD
NEW CONSTRUCTION
Spacious 1,679 sq.ft., 3 bedroom ranch, 2 full ceramic baths offers living room w/cathedral ceiling & fireplace, dining room, large kitchen w/eating area, 2 car attached garage & more. ONLY $167,900. L481
Century 21 Today
(810) 855-2000

BLOOMFIELD - Westchester Village 3 bedroom, 1½ bath Ranch, 2 car attached garage, air, deck, move-in condition. $167,000. 810-644-3013

BLOOMFIELD RANCH CONDO! Picture perfect decorating for this two bedroom, 2½ bath, attached 2 car garage unit. Finished lower level too! $250,000. Code 253

CLEAN UP, PAINT UP! Bring back the sparkle in this Birmingham brick ranch, three bedrooms, 1.5 baths, two car garage, a little paint and your decorating ideas could make this house a home. $144,900. Code 850

BIRMINGHAM SCHOOLS! Spacious 3 bedroom, 1½ bath Colonial in Southfield with Birmingham Schools. Family room with fireplace, full basement & a 2 car attached garage. This home is super clean and in move-in condition. Call today!! $149,900. Code 872
Real Estate One
(810) 548-9100

BLOOMFIELD TOWNSHIP BLOOMFIELD HILLS SCHOOLS
Just Reduced! Wonderful 4 bedroom Colonial with large rooms and private yard. Immediate occupancy! 3885 Peabody. $309,000

Two acres with a stream accent this updated ranch. Newer kitchen and master bath. 3400 Chickering, South off Hickory Grove, West of Lahser. Open Sunday 1-4. $264,900
CALL ROSANN CLEMENTINO
Max Broock Inc.
(810) 646-1400 or 642-8416

BLOOMFIELD - 853 Lone Pine, near Cranbrook Campus. Mint NEW construction. Exquisite decorative detailing. Shown by appt. Brokers welcome. 810-641-3940 810-641-5079

BY OWNER - 4 bedroom, 2½ bath, brick colonial. Beautifully landscaped with inground pool, many updates. $236,000. (810) 855-8935

DOWNTOWN BIRMINGHAM! You'll fall in love with this 1940's Colonial charmer w/90's updates. Immaculate condition. This one won't last long! $179,900. Open Sunday 1-4 or call. (810) 644-4965

LARGE OLDER home, completely renovated 4 bedrooms, balcony off master suite, 2 baths, attached garage, basement. Birmingham schools. $325,000. (810) 645-9653

SOUTH BLOOMFIELD HIGHLANDS SUB
3 bedroom brick ranch, master suite w/full bath, open floor plan, fireplace in family room, 2 car garage, huge lot. $157,000. 313-451-9400
CENTURY 21 GOLD HOUSE

306 Brighton

BRIGHTON CHARMING, spotless 2300 sq.ft. home, surrounded by trees. Move in condition, immediate occupancy. 1.25 acres, 100 yards from beach, 2½ baths, 4 bedroom, 30 ft. family room, formal dining, mother-in-law or teenage retreat, walkout, fireplaces, lovely large kitchen; leaded glass, walk-in pantry, air, 2 decks. Must see. $169,900. (810)227-9808

BRIGHTON - 2,433 sq. ft., 4 bedroom, 2 bath, Hartland schools, lake access. $164,900. (810) 229-2155

BY OWNER, 2,400 sq. ft., 2 story on ¾ acre wooded lot, 3 car garage, 4 bedroom, 2½ bath, sprinklers, air, 2 decks, porch, jacuzzi, neutral carpet, unfinished lower walk-out. Brighton schools. $244,900. (810)227-2645

CHARMING COLONIAL
Beautiful 2250 "Salt Box" style home on 1 wooded acre. 850 sq.ft. of multi-level decking. 650 sq.ft. in finished Walk-out! Spacious Master bedroom. Oak Floors in Kitchen and Dining area. Skylight in main bath. Central Air, Sprinklers and 3+ car garage. Immediate occupancy!! Be in before school starts! $262,000. Call
Laura Edwards
Real Estate One
TOLL FREE 1-800-810-0499

GREEN OAK Township, 1800 square feet, 4 bedroom ranch on 1.3 acres, attached 2 car garage, 2½ baths, large step down living room with natural fireplace. Also natural fireplace in kitchen with French doors to patio overlooking large rear yard. Access to "Silver Lake". Brighton Schools. Ask for Joe Slaga, Re/Max. $164,900. (810)486-5000

LOVELY COLONIAL
Well kept colonial in newer subdivision in Brighton. Large family room with hardwood floors, built-in Jenn-air in spacious kitchen with appliances included. 3 bedroom over 1800 sq. ft. Built in 1985. $156,500. (RA1051)
ATLAS REAL ESTATE
(810) 636-3400

PICTURE PERFECT
Subdivision living for the kids...seclusion and easy commute convenience for mom and dad! 2400 sq.ft. Immaculate home on 3.26 acres, 4 bedrooms, Vaulted ceiling in Living room, skylights in Dining area, finished Walk out. Screened Porch, deck and Patio overlook backyard creek! Don't Delay. $257,500. IMMEDIATE OCCUPANCY. BE IN BEFORE SCHOOL STARTS! Call
Laura or Susan
Real Estate One
TOLL FREE 1-800-810-0499

RANCH - 1,760 sq. ft. on 2.9 beautiful rolling treed acres. 3 bedrooms, 1st floor laundry, full basement with walk-out. $174,900. (810) 229-2492

SHOWS LIKE NEW!!
Open Floor plan. Finished walkout on one acre. Excellent commuter location. $186,900.
REALTY WORLD VAN'S
810-227-3455

WONDERFUL NEWER family home, huge lot, Brighton Schools, newer major freeways. Only $199,900. Motivated seller. The Michigan Group, Renae, ext. 267, Marianne, ext. 223. (810)227-4600

5 WOODED Acres, perked, 3 miles from downtown on private road, $69,900 or LC. (810)437-0221

308 Canton

3 BEDROOM BRICK RANCH, open floor plan, 2 baths, inground pool, 2 car garage, private setting, natural fireplace in family room. $146,000.
CENTURY 21 GOLD HOUSE
313-451-9400

BETTER THAN new! 1995 brick Colonial. 3 bedrooms, 2.5 baths, formal dining room, greatroom w/fireplace, library, oak cabinets, air. 2250 sq.ft. $189,900. (313) 397-5706

BIG, FULL-BRICK ranch in N. Canton. 6807 Bostonhill. 3 bedroom, partially finished basement, fenced yard, 1st floor laundry, upgrades throughout, hurry to move. $145,900/best offer. (313) 416-9384

BY OWNER, Immaculate, beautiful brick ranch, newly updated. 3 bedrooms, 1½ baths, new appliances, basement family room, well manicured yard, near parks. $123,900. S of Ford, E of Sheldon. 313 981-5236

BY OWNER One of Embassy Square's Finest. 3 bedroom, 2½ bath Pulte built Colonial. Open Sun 11-4. 1195 Paddington, (off Saltz, W. of Sheldon). $168,000. 313-981-8045

BY OWNER Open Sat & Sun 1-6. S. of Palmer, E. of Sheldon. 1600 sq.ft. Colonial. 3 bedroom, 1.5 baths, family room w/fireplace, finished basement, pool w/deck, central air. Move-in condition. $146,900. (313) 397-3674

CANTON N. - 3 bedroom Colonial backs to Beautiful 5 acre Commons. Features spectacular heated sunroom w/cathedral ceilings, skylights & jacuzzi. $172,500. (313) 453-9438

CANTON - OPEN HOUSE SUNDAY 1-5PM
Brick ranch, built 1984, excellent floor plan. $153,900. (313) 459-8314

CAPE COD - Built 1985 4 bedroom, 2 bath, full basement, 2 car garage, central air, appliances included. $155,000. 313-697-8056

CARRIAGE HILLS - Colonial, 4 bedroom, 2½ bath, finished basement. $169,900. By owner. (313) 453-2735

CLEAN 3 bedroom ranch with newer carpet. Finished basement. Fenced yard w/deck, central air, fireplace. $132,500. 313-981-6152

COMPLETELY redone 3 bedroom colonial, new carpet, kitchen floor, countertop & sink, extra large family room with new Pella windows, 18x20 deck, must see. (313) 397-5918

NEW CONSTRUCTION NORTH CANTON
Brick front cape cod, 3 bedrooms, 1st floor master suite w/full bath, large walk-in closet. Full basement, attached 2 car garage, much more. Ready to move in. Best new home value only... $130,000
OPEN SUN. 1-4
Hurley Homes, Inc. 810-442-7700

NEW ON THE MARKET
Spacious open 3 bedroom ranch with first floor laundry. Cathedral ceiling, attached 2 car garage, full brick, full basement, central air, 1.5 baths, clean, neutral. Great room with fireplace. This one won't last long at $139,900! Call...
ALISSA NEAD, CRS, GRI
Associate Broker
313-416-1228
313-459-6000, Ext. 135
Coldwell Banker, Preferred Realtors

OPEN FLOOR PLAN
Large 4 bedroom colonial. Large master suite, plenty of closets, newer windows & freshly painted. Large 3 level deck with jacuzzi. Only asking $146,900. (CDBR-P). Ask for Curt Dozier at
REMERICA
HOMETOWN II REALTORS
313-453-0012

OPEN HOUSE - Sat & Sun, 1-5. 3 bedroom, 2½ bath, 2 story with many extras. 2449 E. Woodmont, S. of Palmer, off Sheldon Rd. Asking $163,900. (313) 397-5645

OPEN SUNDAY - 1 TO 5PM
4 bedroom, 2½ bath colonial, aluminum trim. Premium ⅓ acre treed lot on cul-de-sac. Central air, new inground pool, many extras. $175,900. 6628 Brookshire Ct., N. of Ford, E. of Lilley. By Owner. 313-981-5472

OPEN SUN. 1-5. 42409 Barchester. 4 bedroom, 2.5 bath Colonial, central air, Home Warranty. $149,900
HELP-U-SELL 313-454-9535

Rare Find in Canton
Under $115,000
Features 3 bedrooms, full basement, all brick exterior, large open area behind home for privacy. You must see. $114,500. (CDRO-P). Call Curt Dozier
REMERICA
HOMETOWN II REALTORS
313-453-0012

SPACIOUS AND CLEAN
1900+ sq.ft. colonial. Features some updated windows. 16' master suite with large walk-in and master bath. 4 bedrooms, 2.5 baths, and much more. $147,900 (CDRO-P). Ask for Curt Dozier.
REMERICA
HOMETOWN II REALTORS
313-453-0012

SPARKLING COLONIAL
3 bedroom, family room, basement, 2 car attached garage, newer windows, lovely kitchen, open floor plan, all appliances, immediate occupancy. Home Warranty. Only $136,500. ASK FOR JULIE DUDEK
CENTURY 21
ROW
(313) 464-7111

SUNFLOWER SUBDIVISION - Master suite on main floor, 3bedroom, plus loft, 2½ baths, side garage. Premium lot. $189,900. OPEN HOUSE SUN 2-5pm. Swanmere, off Beck, S. of Warren. Or call for appt. 313-453-3232

SUNFLOWER SUB with clubhouse & pool. Open house Sat. July 27th, 12-3pm. 7143 Newgate Ct., SE corner Warren & Beck. 3 bed, 3 bath ranch professionally decorated & landscaped. Many extras. By owner. Immediate occupancy. $193,900. 517-545-7431

SUNFLOWER SUB - Wooded seclusion. Walk/club pool. 4 bedroom, 2½ bath, 2 story, 20' ceiling/greatroom, 2400 sq.ft., deck/brick paved patio. Built 1992. $252,000. 313-416-0679

THREE BEDROOM 2½ bath colonial, built in 1993, 2 car garage, air, sprinkler system many extras. $187,000. 313-397-5023

TREAT YOURSELF TO QUALITY Brick/aluminum quad with 3 bedrooms, 1½ baths, vaulted ceilings, central air, sprinklers, gas or natural fireplace, french doors to deck, inground pool, finished basement & 2 car attached garage. $133,900

THIS IS IT!
Unusual 2,590 sq.ft. brick ranch offering 3 bedrooms, 3 baths, family room with fireplace, library, attached 3+ car garage & an out building w/3 rooms, heat & half bath. Also an inground pool on 2 acres. $295,000
Century 21 Towne Pride
(313) 326-2600

41724 WAYSIDE - 3 bedroom updated throughout, family room with fireplace. $139,900.
HELP-U-SELL 313-454-9535

43770 PALISADES - MINT 3.5 bath, 4 bedroom Colonial, new furnace & roof. $174,900.
HELP-U-SELL 313-454-9535

BROKER PICK OF THE WEEK

ONE OF A KIND!
This 3 bedroom colonial has updated kitchen, bathrooms & windows. Finished basement with storage. Brick paver sidewalk entry & patio! $89,999.
REALTY WORLD
ROBERT OLSON REALTORS
(313) 981-4444

309 Clarkston

GORGEOUS RANCH
First offering on this beautiful 3 spacious bedroom home, 2 full and 2 half baths, huge great room with raised hearth fireplace, formal dining room, large kitchen, breakfast area with doorwall to deck, professionally landscaped, finished basement, on a cul-de-sac, truly super, attached 2 car side garage. $244,900.
BEAUTIFUL COLONIAL
On a cul-de-sac with walkout basement, 4 bedroom, 2.5 baths, formal living and dining room, huge great room with fireplace, den, country kitchen, nicely decorated, attached 2 car side garage. $309,700.
CENTURY 21
Nada, Inc. (810) 477-9800

311 Dearborn-Dearborn Heights

BRICK RANCH 1200 sq.ft. with 1000 sq.ft basement, deck, 1½ car garage, fireplace, 3 bedroom, 1½ baths. $95,000/best. (313) 562-2316

BY OWNER - 8435 Berwyn. 5 bedroom, 2½ bath, 2 car garage, immediate occupancy. $139,500. Shown by appointment. 313-421-9213

CHARMING DEARBORN
1½ story brick 4 bedroom, possibly 5 (has 12x10 bonus room), 2½ baths, formal dining room for those family holidays. Well equipped kitchen with all appliances. Partially finished basement with 25x12 carpeted rec room, laundry, workshop & shower bath. Other features include central air, 2 car garage; home warranty & more. Asking $112,900. Call Carol Patterson for more details.
REMERICA
Hometown Realtors
313-459-6222

DEARBORN - Oakwood/Southfield, near Ford. Charming brick bungalow, corner lot, 1,200 sq.ft., 2 bedrooms (was 3 bedrooms), 1½ baths, finished basement w/wet bar. Central air, vinyl windows, 2 car garage. $86,000. By owner. 313-248-7893

E. DEARBORN SPECIAL!
63237 Calhoun, charming 4 bedroom 2 story, many new updates, finished basement, possible 2 income. Immediate occupancy. $114,900.
Call JOYCE, 313-416-5765
Coldwell Banker Preferred, Realtors

FIRST TIME BUYERS
N.W. DEARBORN
Classic Dearborn brick bungalow, 3 bedrooms, 1½ baths, finished basement, 2 car garage. Upper floor bedroom has added sitting room, nursery or home office. Kitchen appliances stay. Why pay rent? Own this beauty. $123,900.
Call Bob Massaron
(313) 459-3600 or (810) 907-1790
MICHIGAN GROUP REALTORS

$3,000 MOVES YOU IN
Why rent? You can have payments as low as rent. Located on a beautiful tree lined street in Dearborn Hgts. this home will not last. Move-in condition. Asking $68,900. (50092).
The Prudential
Pickering Real Estate
313-458-4900

N. DEARBORN HEIGHTS, 4 bedroom brick, new carpeting/windows/driveway. Excellent condition. 6585 Robindale. (313) 561-1557

QUALITY SERVICE AWARD
Winning Office
1992-1993-1995
PRIDE OF OWNERSHIP
3 bedroom brick ranch, finished basement, separate laundry room in basement, tiled counter top in bathroom, walk-in closet in master bedroom, central air, 2 car garage, nice garden area. Large front porch. $89,900
Century 21
J. Scott, Inc.
(313) 522-3200

312 Detroit

DESIRABLE N.W. location. Open Sat. & Sun. 1-4 or by appt. 20110 Vaughan, W. of Evergreen, S. of 8 Mile. 1,000 sq.ft. brick ranch, 3 bedroom, 2 bath, air, partially finished basement, Florida room, 1½ car garage, newly decorated. $56,900. Buyer's only. Pre-approval required. (313) 531-2647

DETROIT - 6738 St. Marys. 2 houses for the price of one - 4 bedroom colonial & 2 bedroom ranch - many updates. $65,900.
HELP-U-SELL 313-454-9535

314 Farmington/ Farmington Hills

A MUST SEE!
Outstanding 3 bedroom colonial in desireable Farmington Hills, living room, cozy family room with gas fireplace, full basement, attached garage, only $129,900.
Call Century 21
Hartford North - 313-525-9600
Ask for Richard Arbanas

"AWESOME COLONIAL"
in Farmington Hills. Over 2700 sq. ft. of luxury. 4 Huge bedrooms; master measuring 30 x 22 w/private bath, large family room w/natural fireplace. Basement features special playroom for kids. Totally updated - too much to mention. $214,900.

"UNDER $100,000 IN FARMINGTON"
A magnificent ranch featuring large bay windows, 3 bedrooms, big country kitchen & 22 x 15 family room w/natural fireplace. Absolutely charming. For more information or list of other properties call:
DAVID JORDAN
Re/Max Great Lakes
810-473-6200

A wonderful home awaits you in popular West Lake Sub. 3 bedroom, 1.5 bath, brick ranch with family room, attached garage, new roof and windows, great fenced yard with deck, immediate possession, excellent neighborhood and walk to award winning elementary school. Owner is motivated. $105,900.
Call Michelle Michael
Re/Max Executive Properties
(810) 737-6800

BEST OF BOTH WORLDS
Country living but minutes from the city. this 3 bedroom ranch has a large lot with space galore for back yard play. Updated kitchen and bath too. $135,000. Please ask for Donna or Angie.
CENTURY 21 HARTFORD
810-478-6000

BRICK RANCH - 3 bedrooms, 2½ bath, family, attached garage, air. 25306 Wessex, corner lot (11 Mile/Middlebelt). $175,000. 810-478-2565

BY OWNER - N. of downtown, 1700 sq.ft. brick ranch on ½ acre, 3 bedrooms, 1½ baths, large kitchen, family room, living room, full basement, 2 car attached garage, central air. $204,900. 810-476-9874

CONTEMPORARY CUSTOM built 2600 sq. ft. home on wooded lot with large pond. 3-4 bedrooms, 2½ baths, cathedral beamed ceiling, stone fireplace, finished basement. $249,500. By owner. (810) 851-8689

DESIRABLE SUB, 6 bedrooms, 2.5 baths, hardwood floors, new white kitchen, fireplace in family room, dining room, new furnace & air. $191,500. (810) 476-3082

EXCEPTIONAL - 3 bedrooms, 2.5 bath home in prime subdivision. Full basement, garage, family room with fireplace, open floor plan, newer carpeting, large treed lot. Wonderful! $232,900.
CENTURY 21 MJL
Corporate Transferee Service
810-851-6700

FARMINGTON HILLS RANCH! 3 bedrooms, 2 car garage, private lot, updated kitchen, newer roof, ceramic bath. All appliances stay + washer & dryer. Beautifully landscaped. Hurry only $134,900. CALL JEFF for more details.
Prudential Preview Realtors
810-349-5600

FARMINGTON HILLS Open House Sun 12-5. 3 bedroom brick ranch, 2 full baths. Move in condition. N of 13, W of Orchard Lake. 30068 Muirland. $198,900. 810 851-8376

FARMINGTON HILLS - Sharp 3 bedroom, 2 bath ranch on large lot. Many updates. $126,500. Call Greg for details. Century 21 Row. 313-464-7111

GRACIOUS - 4 bedroom colonial. Master bedroom with vaulted ceiling & large bath with skylight. Beautiful kitchen with view of gorgeous backyard. Large lot. Farmington Hills Schools. $228,000. PE-28 (632428).

GREAT FAMILY NEIGHBORHOOD features 4 bedrooms, 2½ bath 2 story. Formal living & dining rooms, comfortable family room. Separate den & 1st floor laundry. $237,900. GL-21. (639747).

EXECUTIVE - 4 bedroom 2½ bath 2 story featuring unfinished walk-out & treed lot. Neutral throughout, hardwood flooring, floor to ceiling windows in some rooms, island kitchen, multi-level cedar decking & MORE. $339,900. LO-38 (640017).
THE MICHIGAN GROUP REALTORS
(810) 851-4100

GREAT STARTER OR RETIREMENT - Nice dead end street, newly redecorated, 3 bedrooms, small family room, double lot, ceiling fans, hardwood floors, 2 car garage. $94,900. Carol Volante, (810)474-3304 ext.153
ERA COUNTRY RIDGE REALTY

HOT! HOT! HOT!
HOMES IN THE HILLS
CONTEMPORARY RANCH
A dramatic front entry leads the way into this 3 bedroom, 3 bath home w/formal living & dining rooms. Sharp lower level w/entertainment center, wet-bar & fireplace. Gorgeous lot backs to stream. $299,900. R378.
PILLARED COLONIAL
Updated & beautifully decorated w/spacious rooms, this 4 bedroom 2½ bath home has family room w/fireplace, central air, 2 car garage & is near X-pressways. $224,900. B288
STATELY COLONIAL
Picture perfect inside & out. 2,600+ sq.ft., 2½ bath home on ½ acre treed lot has living room & dining room w/hardwood floors, family room w/fireplace, central air, basement, 2 car garage, porch. $222,000. F357
TOTALLY UPDATED
New kitchen, new furnace, new carpet for starter! 3 bedroom, 2½ bath multi-level home on wooded cul-de-sac lot has formal living & dining rooms, great room, family room w/fireplace, 4 level deck/patio. $210,000. D258
RAMBLING RANCH
On ¾ acre private wooded lot, this 3 bedroom, 2 bath home has open floor plan, coved ceilings, hardwood floors, living room w/fireplace, dining room, family room, remodeled kitchen, circular drive. $184,900. W251
$$ Great Buy $$
Very nice 4 bedroom colonial on cul-de-sac lot has living room, dining room w/hardwood floors, central air, finished basement, 2 car garage, patio & updates. ONLY $150,000. S234
PERFECT FIRST HOME
Freshly painted inside & out w/new roof, 1½ story 3 bedroom bungalow has living room w/fireplace, deck & more. Start here for $114,900. P227
Century 21
Century 21 Today
(810) 855-2000

IMMACULATE 4 bedroom brick 2 story. Many upgrades. $148,900. 33325 Tall Oaks, S. of 9 Mile, E. of Farmington. Nationwide Group. 810-474-4209

LARGE COLONIAL
with easy access to shopping. Large master suite, oversized garage, wood stove. Updates include carpet, paint, furnace, central air, garage door & opener. Home Protection Plan. $139,892 (#639739)
CENTURY 21
HARTFORD SOUTH
(313) 464-6400

MOTIVATED SELLERS. Spacious ranch, mint condition, lower level walkout, neutral decor, many updates, ceramic floors, 6 panel doors, Pella windows, large ravine treed lot, private drive. Open Sun. 2-5. 23511 Cliffview Ct, S of 10 Mile/W of Inkster. $219,900. 810-615-8948

OPEN SUN., 1-5PM.
Farmington Hills - By Owner. 3 bedroom, 1.5 bath brick ranch. New C/A, kitchen, baths, roof, Pella doorwall. Full basement, 2.5 car garage. Thoroughly updated in neutrals. Absolute move-in condition. $129,900. 29919 S. Stockton, S. of 10 Mile, W of Middlebelt. 810-471-2459

PERFECTION WITH PRIDE
great common site in family area. Walking distance to elementary. Big deck for fun with hot tub. Freshly painted & updated, 4 bedrooms, study & rec room. A must see! $229,500.
CALL ALLEN KING
The Prudential
Great Lakes Realty
810-409-9069

QUALITY BUILT custom ranch on 2 beautiful acres. 3700 sq.ft. with W/O and in-law suite. $449,900. Call PAT for private showing.
WHY U.S.A.
ALL AMERICAN PROPERTIES
(810) 476-1600 or 704-8289

Pheasant Woods of Canton
Pre-Grand Opening
Saturday & Sunday • July 27 & 28
Noon to 6 pm

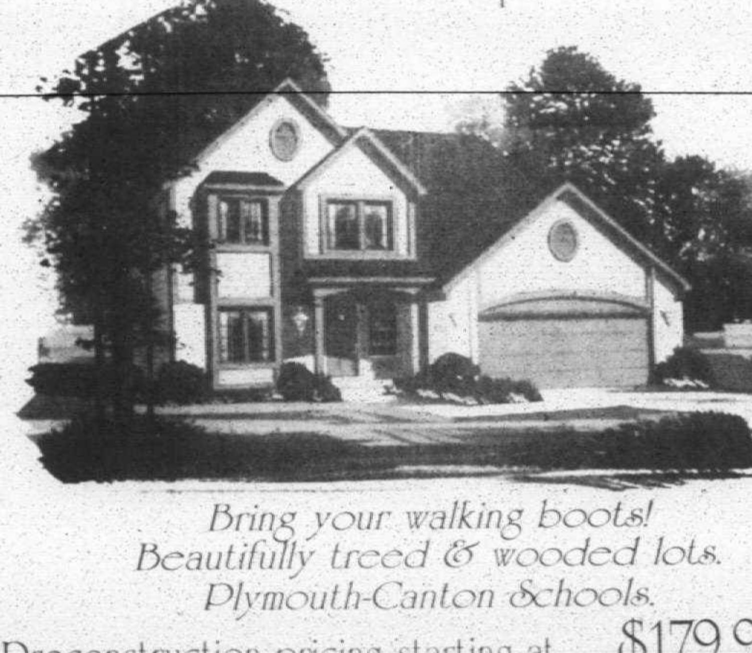

Bring your walking boots!
Beautifully treed & wooded lots.
Plymouth-Canton Schools.

Preconstruction pricing starting at........$179,900

Held at he Covington Square Model,
located on Lilley, South of Cherry Hill
For additional information Call
Model........(313) 397-0285
Main Office........(313) 455-4320

Another fine community offered by Multi Building Co. and Lopiccolo Homes.

KATHY PETERS REALTOR ASSOCIATE Serving... Northville, Novi, and South Lyon

"A Home with endless possibilities!"

This home and property are well worth the asking price...not to mention the 2 story barn to start or expand a family business and a 16x32 pool with 2400 sq. ft. of decking for entertaining and summer fun. Featuring 3 bedrooms, large finished walk-out lower level with brick hearth & wood burner. The list goes on & on. Don't miss seeing this beautiful home and property. Located in Howell and offered at $159,900.

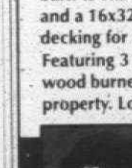

CALL...
KATHY PETERS
(810) 348-6430
Home: (810) 437-2254
"Member Multi-Million Dollar Round Table"
Real Estate One, Inc.

Get up-to-the minute Open House information!

Listed by city, on our easy to use voice telephone directory, just call from any touch tone telephone and hear the latest real estate information —**it's as easy as 1-2-3.**

1 Call 953-2020 from any touch tone telephone

2 To hear listings in Oakland County PRESS 1, in Wayne County PRESS 2 and for Additional Areas PRESS 3, or press the number following the city you are interested in:

3 Choose your price range and listen to the listings for the city you've chosen.

- To back up, PRESS 1
- To pause, PRESS 2
- To jump ahead, PRESS 3
- To exit at anytime press*

OAKLAND COUNTY-	
Birmingham	4280
Bloomfield	4280
Farmington	4282
Farmington Hills	4282
Milford	4288
Novi	4286
Rochester	4285
Royal Oak	4287
Southfield	4283
South Lyon	4288
Troy	4284
Walled Lake	4286
Lakes Area	4281

WAYNE COUNTY-	
Canton	4261
Garden City	4264
Livonia	4260
Northville	4263
Plymouth	4262
Redford	4265
Westland	4264
Dearborn	4315

ADDITIONAL AREAS-	
Livingston County	4342
Washtenaw	4345
Other Suburban Homes	4348

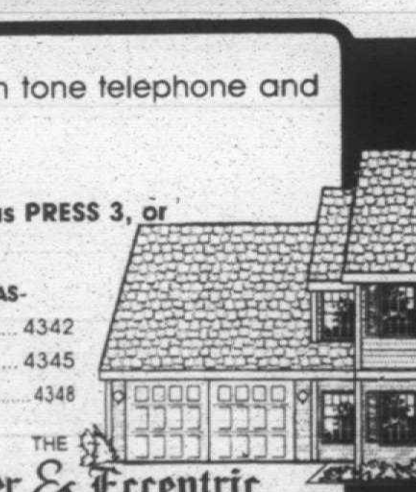

THE Observer & Eccentric NEWSPAPERS
HOMELINE
953-2020

REAL ESTATE

314 Farmington/ Farmington Hills

RELAXED LIFESTYLE EYE catching kitchen, cozy family room, living room with fireplace, 2 car attached garage. $105,000. Carol Volante, (810)474-3304 ext.153
ERA COUNTRY RIDGE REALTY

316 Fowlerville

HOWELL SCHOOLS. 2 story farm house with 4 bedrooms, hot tub, 5 acres, barn & pond. Remodeling nearly completed. $130,000. (517)223-0896

317 Garden City

Alternative to Rent
Just listed, beautiful 1600+ sq.ft. ranch. Perfect in-law situation with two separate living areas. 2 car attached garage, nice tree-lined street, close to schools. Live in one side, help make the payment with the other! Just Listed! $112,900. Call Mark Kleinknecht
REMERICA
HOMETOWN ONE
313-420-3400

BEAUTIFUL BRICK HOME
3 bedroom ranch with 1½ baths, finished basement with rec room, covered patio w/deck & privacy fence. Asking $94,900. (50093).
The Prudential
Pickering Real Estate
313-458-4900

BRAND NEW CUSTOM RANCH, 3 bedrooms, 1200 sq. ft., 2 full baths, vaulted ceiling, dishwasher, central air, full basement, 2 car garage. Beautiful location. Only $129,900. State Wide Real Estate. 313-427-3200

BY OWNER - 3 bedroom ranch, 2 baths, family room w/brick fireplace, finished basement, inground pool, 2 car garage. $115,000. 313-425-2236

BY OWNER. 3 bedroom ranch. Large deck. Unfinished basement. Oversized garage. Walking distance to school. Neutral decor. Move in condition. $88,500. 313 705-8287

COUNTRY HOME - 3 bedroom, 2 bath, finished basement, 2.5 car garage. Many extras. By owner: 810-617-3909, leave message.

GREAT FAMILY HOME
Potential commercial property. 4 bedrooms, 1 full bath, newer roof, how water heater, furnace, home & garage newer vinyl siding. Newer kitchen cabinets & counters. $82,500. (50085).
The Prudential
Pickering Real Estate
313-458-4900

NEAT & UPDATED! All brick ranch, remodeled kitchen & bath, 1½ yr. old furnace and central air, Florida room, 3 bedrooms, 2 baths. $101,400. Call owner for appt., 313-427-8679

OPEN SUN. 12-4
33746 Marquette, 3 bedroom brick ranch, 2 car attached garage, maintenance free exterior, family room w/doorwall to patio, full bath in finished basement, spacious eating area in dinette - etc. etc. etc. Must see! $112,000. 421-6310

PACK YOUR BAGS. Immediate occupancy. 3 bedroom ranch, 2 full baths, finished basement, central air, much more. Remodeled by owner/builder. Come in & fall in love. $98,500. 313-522-3501

QUALITY SERVICE AWARD
Winning Office
1992-1993-1995
PLEASURE
YOU'LL TREASURE!
Here's the key - to your happiness, a beautiful 3 bedroom brick ranch in Garden City's prime area! Has lovely basement, 2 plus car garage with attached shed, enclosed back porch, newer furnace & central air. Asking $103,000
Century 21
J. Scott, Inc.
(313) 522-3200

SPECTACULAR
3 bedroom brick ranch, beautiful bay window in living room, large kitchen, partially finished basement, 2½ car garage - $82,900
Century 21
CASTELLI (313) 525-7900
1990-1991-1992-1993-1994
CENTURION
AWARD WINNING OFFICE

319 Hamburg

LAKEFRONT HOME
with 80 ft. on private all sports Buck Lake. Tastefully remodeled cottage has it all. Newer kitchen & bath, fresh paint & carpet, newer roof shingles, windows, siding, furnace, electricity, plumbing & much more. Just listed at $124,900. For more details, call Mike Brown.
REMERICA
Hometown Realtors
313-459-6222

320 Hartland

Hartland
AWAY FROM THE CROWDS! Enjoy the 10 acre country setting with easy access to US-23 via Clyde Road exit. Lovely, comfortable 4 bedroom 2½ bath colonial w/ basement, 2 car garage, 2nd floor laundry, plus large 42x12.6 deck off family room for entertaining. Huge tub included. Large pond - great for swimming! $238,000. Hartland Schools.

Hartland
TUCKED AWAY! - Gorgeous & private wooded 2 acre setting surrounds this lovely quality built all brick ranch. Well planned w/2260 sq. ft., 3 bedrooms, 2 full & 2 half baths, 1st floor laundry, finished walk-out lower level w/2nd kitchen, family room & recreation room-great for in-laws, 27x28 garage w/16' door & more. Paved road & easy access to M-59. $268,000. Hartland Schools.
ENGLAND REAL ESTATE
(810) 474-4530

SECLUDED CAPE Cod on 2 wooded acres. Great family subdivision. 3 bedrooms, 2½ baths, basement & much, much more. $204,900. Call Audrey Golm for details. Coldwell Banker Lakes. (810)360-1425 ext. 139

323 Howell

HOUSE & Barn with 2 acres. 4200 Golf Club Rd., near Latson. 3-4 bedrooms, 1 bath. $127,900. (517) 546-0134.

BEAUTIFUL WOODED 2 acre parcel, to have dream home built on by 1 of Livingston County's finest builders. Ranging from $170,000 to $200,000. The Michigan Group, (810) 227-4600. Renae, ext. 267 Marianne, ext. 223

EARL LAKE - 2 bedroom brick home on quiet Earl Lake. 1,770 sq. ft., garage, screened porch, 1.5 baths, parlor, lovely lot, gorgeous lake view. By Owner. Appointment only $147,500 (517) 546-2197

NEW CONSTRUCTION ranch - 3 bedrooms, 2 baths, 1st floor laundry, 2 car garage. 1 acre lot on paved road. 2 miles to I-96. $149,900. Gillett Construction - (517)545-0517 or (517)546-9261

325 Livonia

Alluring Homes
SEARCH NO MORE!
Lovely 1500 square foot brick home offers open floor plan, large family room with natural fireplace, library, gourmet kitchen, central air, great patio, attached 2 car garage. $149,900.
CHARACTER PLUS
In this Rosedale Gardens beauty. 4 bedrooms, 2½ bath home is full of charm. Spacious rooms, newer roof, finished basement and more! $162,000.
BUILDER'S HOME
Spectacular brick ranch situated on a beautiful large lot with pond. 3 master size bedrooms, custom gourmet kitchen and flooring, multi-tiered deck and so much more! $299,900.
Century 21
TODAY (313) 462-9800
QUALITY SERVICE AWARD WINNING OFFICE

ANN ARBOR Rd. & I-275. 1,600 sq.ft. 3 bedroom tri-level. 2½ car garage, new kitchen & windows. Central air, 1½ baths. $129,500. 9900 Adams. 313-462-1959

Available and Open
Sunday 1-4pm
Set upon a rare 2-½ acre treed lot w/creek in the heart of Livonia, this 3,200 sq.ft. ranch with walkout basement is the one you've waited for. Builder's own home, 4 car garage, updated kitchen, backs to nature preserve, 31600 Curtis, N. of Six Mile and W. of Merriman. Just listed! $274,800. Call Mark Kleinknecht
REMERICA
HOMETOWN ONE
313-420-3400

BEAUTIFUL
3 bedroom bungalow located in country setting with over ½ acre lot. New furnace and central air. Must see. $109,900.
CENTURY 21 TODAY
(313) 538-2000

Beautiful - Like New
Northwest Livonia. 1850 sq.ft. ranch; large foyer, sunken great room, dining room, kitchen w/ dining area, 3 bedrooms, 2½ baths, 1st floor laundry, air, sprinkler. By owner; $230,000. 810-474-4114

BRAND NEW
READY OCCUPY
Quality built, 2100 sq. ft., 3 bedroom, 2.5 bath colonial, great room with fireplace & skylights. Dining room, den, first floor laundry, master suite with vaulted ceiling and private bath, full basement and more. $189,900.
RICHARD OR PAMELA HURLEY
313-416-1242
Coldwell Banker Preferred, Realtors

BRICK RANCH 4 bedroom, 3 baths, 2 kitchens, 2½ car garage, Spa & deck. Move-in condition. N. of 6, W. of Middlebelt. $159,900. 313-522-8635

BURTON HOLLOW! Renaissance ranch - 3 bedrooms, 2 baths, brick floor atrium, family room, fireplace; 2 car attached garage, basement, updates - windows, kitchen, doors, roof. $149,900.
RED CARPET KEIM
WEST, INC.
810-851-8010

BY OWNER Close to schools. 4 bedroom colonial, attached garage, 1½ bath, formal dining, breakfast nook, family room with custom fireplace, include appliances. Mature trees. $179,500 (313) 591-0735

BY OWNER: Move in condition. 4 bedroom brick colonial. Air. Many, many updates. Walk to schools. (313) 261-3786

By owner - 1800 sq.ft. colonial, 3 bedroom, 1.5 bath, family room w/fireplace, central air, cedar deck, finished basement, 2 car attach garage, deadend street, asking $177,900. Open Sat.-Sun. 1-5 or by appt. 34039 Angeline. 313-425-5123

CASTLE GARDEN
BEAUTY
4 bedroom colonial with traditional floor plan. 1½ baths, large kitchen, family room with fireplace, beautiful landscaped yard, basement under family room, and attached garage. Only $167,900.
CENTURY 21
ROW
(313) 464-7111

CHARMING 2 story home on park-like setting, 1.42 wooded acres. Fireplace in family room, 2 bedrooms, 3rd bedroom or den on 1st floors. Country kitchen, garage. $136,500. 810-348-5100
RICHTER & ASSOC.

DESIRABLE 3 bedroom brick ranch updated kitchen, newer roof, furnace & windows. 2 car garage, must see. $92,000. Call 313-534-2074.

ENJOY PRIVATE, Fenced 70x175 lot; wooded neighborhood. Beautiful 4 bedroom, 2 bath quad. Deck, fireplace, updates, vinyl windows, 2 car garage. $166,000. 313-422-7229

GREAT HOME
For first time buyers, investors or retirees. This lovely home includes extra deep lot with Livonia schools and a great location. $64,900. (50082).
The Prudential
Pickering Real Estate
313-458-4900

GREAT LOCATION
on brick ranch w/oversized lot. Neutral decor, newer windows & doorwall in family room; newer carpet throughout. Country kitchen w/newer floor. Close to elementary school #639648 $130,000
CENTURY 21
HARTFORD SOUTH
(313) 464-6400

IMMACULATE 1995 built 4 bedroom Colonial. 2362 sq.ft. Must see to appreciate. Too many extras to list. $219,900. Call for appointment (313) 266-2149

JUST REDUCED!
3 bedroom, 1½ bath Northwest Livonia home. $139,900.
CALL PAT SKE 810-450-5383
PRUDENTIAL ACCENT REALTY

JUST REDUCED!
Livonia home with over 1,500 sq.ft., central air, 2 car garage, close to parks, swimming and shopping. Now under $125,000.
CENTURY 21 CHALET
313-432-7600

JUST REDUCED: Open everyday 1-7pm. 20412 Angling; 3 bedroom ranch, full basement, air, 1½ car garage. $96,500. 810-476-0291

NW LIVONIA - OPEN SUN 1-4. Attractive 3 bedroom ranch, updated, large Eurostyle kitchen, marble jacuzzi tub, finished basement, central air, 2 car attached garage, gas fireplace in family room, $155,000. (313) 421-6167

LIVONIA - Open Sat. & Sun., 12-3pm. 14432 Adams, between 5 Mile/Newburgh. 3 bedroom brick ranch. $149,000. (313) 953-1143

LIVONIA - Open Sun 2-5 - 34525 Pinehurst 4 bedroom, 2.5 bath Colonial, on treed lot, A/C, finished basement, large wood deck, sprinklers. By owner. $205,000. (313) 522-1625

LIVONIA, OPEN 1-4
This stunning 2,277 sq.ft. colonial w/4 bedrooms, 2-½ baths offering extensive use of crown moldings, newer high E.E. furnace, glass block basement windows, freshly painted exterior, new kitchen floor, ceiling fans thru-out, superb landscaping w/sprinkler, first floor den & laundry, great lot and much more. CALL KEN GENTILE for more info at 810-348-3000. $218,900. RE/MAX 100 INC.

LIVONIA OPEN 1-4
This original owner home has been well maintained and updated – offering 2,030 sq. ft. with newer furnace & central air, newer roof, updated oak kitchen cabinets, aluminum trim, newer deck, full partially finished basement, treed lot and court setting and much more. CALL KEN GENTILE for more info at 810-348-3000 RE/MAX 100 INC.

LIVONIA RANCH - 2 Bedrooms, air, 1 bath, appliances, fenced yard, 2 garage. $675.
RENTAL PROS (313) 513-RENT

LIVONIA SCHOOLS
Open Sat. & Sun. 12-6pm. Desirable 3 bedroom Ranch, basement, attached garage, large lot. New kitchen, bath, windows, roof. Won't last long at $99,900. Will Work With Realtors. 8346 HILLCREST, Ann Arbor Tr., E. of Merriman. 313-261-1726

Livonia - this stunning 2-½ yr. old, 4 bedroom, 2-½ bath colonial offering 2,200 sq.ft. of true luxurious living with huge master bedroom w/his & hers walk-in closets, light oak kitchen cabinets, partially finished basement, cedar deck, a brick paver patio, super landscaping w/sprinkler, central air and tons more. CALL KEN GENTILE for more info or come on out and see KEN for special savings. N. Joy, W. Newburgh. $209,900 or less. 810-348-3000 RE/MAX 100 INC.

LOVELY HOME IN
GREAT AREA
This 4 bedroom, 2½ bath brick colonial boasts a family room with fireplace, dining room, finished basement, attached 2 car garage. $209,900.
CENTURY 21
ROW
(313) 464-7111

MUST SEE!
This 1,800 sq.ft. ranch w/great features, 2 full baths, 2 fireplaces, Pella doorwall to patio, natural wood work, potential in-law quarters, attached garage. $174,900. (50078).
The Prudential
Pickering Real Estate
313-458-4900

NEW CONSTRUCTION IN LIVONIA
Only 1 site left in Oakcrest and 16 home sites in Harrison Woods.
Ranches, Colonials, Cape Cods.
Oakcrest from the mid $180's.
Harrison from the mid $150's.
Call PAUL MACERI
313-591-9200
Pager 810-308-1680
THE MICHIGAN GROUP REALTORS INC.

"NOT A DRIVE BY"
Beautiful 3 bedroom, 1½ bath home w/gorgeous family room. Great room w/cathedral ceilings, living room or dining room off foyer, 9' doorwall, central air, 2 tier deck, security system, 2 car attached garage. $208,000.
"AFFORDABLE"
3 bedroom brick ranch in South Redford offers completely new kitchen oak cabinets & all appliances, finished basement w/full bath, 2½ car garage. Great neighborhood. $91,900
"TRULY UNIQUE GEM"
Describes this 3 bedroom, 2 bath site condo in popular Canton. Features French doors, cathedral ceilings, crown molding, central air, 1st floor laundry, gas fireplace, basement & 2 car garage. $239,999.
Century 21
Hartford North (313) 525-9600

NW LIVONIA: Approximately 2100 sq. ft. 4 bedroom, 2½ baths, formal dining room, newer windows, central air, lovely treed lot. Must see. $191,900. 313-464-7283

NW LIVONIA - Approx. 1900 sq. ft. totally renovated inside & out, too many amenities to list in this custom ranch. $184,500. 313-591-8158

NW LIVONIA - 3 bedroom, 2½ bath colonial; 1850 sq.ft., 1989, great room w/fireplace, large dining room, custom window treatments throughout, excellent schools; 37124 St. Martin. Open house Sat-Sun, 1-5pm. $219,900. (313)462-1046

N.W. LIVONIA - New construction. 1600 sq ft. ranch on ⅓ acre lot. 2 car attached. 1st floor laundry, 3 bedrooms, fireplace, 2 full baths, full basement, huge kitchen & nook. $169,900. 810-478-3213

OPEN SUNDAY 1-4
3 bedroom, 1.5 bath brick ranch. Beautiful hardwood floors, finished basement, 2 car garage, fireplace & central air, newer windows. Asking $139,900. (54SUM).
REMERICA
INTEGRITY REALTORS
313-525-4200

OPEN SUN. 1-4
15616 Doris, N. of 5 Mile, E. of Henry Ruff. Absolutely gorgeous 3 bedroom home, 1½ baths, huge family room, newer furnace and central air, beautiful country lot, garage, Livonia schools! Hurry, won't last $124,900
Century 21
CASTELLI (313) 525-7900
1990-1991-1992-1993-1994
CENTURION
AWARD WINNING OFFICE

OPEN SUN. 1-4. 20363 Floral. 3 bedroom ranch, updated kitchen, 1st floor laundry, cleverly decorated. $79,900.
HELP-U-SELL 313-454-9535

OPEN SUN 1-5. 19451 Merriman, 3 bedroom Colonial, remodeled kitchen and baths, new carpets, inground pool, security system. $138,900.
HELP-U-SELL (313) 454-9535

OPEN SUN. 1-4pm
29630 Richland
Brick ranch, 3 bedrooms, finished basement. $109,900. Ask for...
Jim MacDonald
Real Estate One
(810) 477-1111

RENT NO MORE!
N.W. Livonia bungalow on 110x110 lot. Newer roof shingles, furnace replaced, newer hot water heater, living room & dining room carpet (3yrs.), stove, refrigerator & washer stay, attached garage, immediate occupancy. $77,900.
Re/Max West, Inc.
MARLENE C KLIMECKI
Pager 810-308-4286
Office 313-261-1400

SO MUCH TO OFFER
Over 1400 sq. ft. ranch has beautiful backyard with covered patio and grill, 2 possible 3 bedrooms, 2.5 baths, finished basement and more. $150,000.
CENTURY 21 HARTFORD
810-478-6000

2 STORY CONTEMPORARY, 3 years old, 3 bedrooms, 2½ baths, family room w/fireplace, 1st floor laundry, much more. 5 Mile & Middlebelt area. $204,000. (313) 421-8521

WOW!
Northwest Livonia! 4 bedroom in popular Country Homes. Very clean, nicely landscaped, family room, fireplace, 2 doorwalls, patio, basement and garage. Much, much more.
CALL CHARLOTTE JACUNSKI
Pager: 704-6377
CENTURY 21
ROW
(313) 464-7111

326 Milford

OPEN SUN. 1-4pm
3746 Commerce Rd., W. of Hickory Ridge Rd. Over 3½ acres of natural splendor provides grand setting for this 1 yr. old 2 story contemporary colonial with wrap around front porch, patio, deck, 2 story foyer, great room, fireplace. Gourmet kitchen & breakfast room have hardwood floors. First floor laundry, separate mudroom, 4 bedrooms, master bedroom has 2 walk in closets, private library & deluxe bath with jetted tub. Unfinished walk out basement plumbed for bath, 2 car side entry garage. $245,900.
Call GRACE 313-421-5789
Re/Max West 313-522-8040

327 New Hudson

SUPER SHARP 3 bedroom, 1.5 bath colonial. Beautiful treed landscaped lot, basement, air, 2.5 car attached garage, large deck. Must see! By owner. $155,500. (810) 437-6842

328 Northville

BEAUTIFUL ABBEY
KNOLL HOME
in Northville on well maintained oversized lot. Two story foyer with catwalk above and dramatic family room with vaulted ceiling and Fieldstone fireplace. Florida room opening onto a spacious deck with gazebo and hot tub. $374,900.
JA Delaney
(810) 349-6200

BY OWNER - 4 bedroom, 2½ bath, luxury Tudor. 3,057 ft of quality, large lot, choice location. Reduced to $329,900. 810-348-3504

OUR CLASSIFIEDS WORK...
Charming 1.5 story home in Northville's Historic District. Nice front porch, hardwood floors, custom blinds, 3 bedrooms, 1 bath, basement, big kitchen, garage, shed.
"The house sold within 5 days! Everyone that came out to look at the house, saw the ad in the Observer & Eccentric."
TO, Northville
Our classified sales people are waiting to hear from you... for more information call
WAYNE
313-591-0900
OAKLAND
810-644-1070
ROCHESTER/ROCHESTER HILLS
810-852-3222
CLARKSTON/LAKE ORION/OXFORD
810-475-4596
Observer & Eccentric CLASSIFIED ADVERTISING

BY OWNER - First Time Offered. Newer prestigious sub. Non-smokers. First floor master suite with walk-in closet & jacuzzi with separate shower, 3 bedrooms, 2½ baths, 3 fireplaces, walkout basement, 3 tiered deck, Merillat cabinets, ceramic tile, 2½ car garage much more! $349,900. 810-347-3683

COLONIAL - 42180 Brampton Court. Most desirable location in area. 2,646 sq. ft., 4 bedroom. Premium court lot on commons. Many updates. Immaculate. Walk to elementary and middle schools. Immediate occupancy. $279,900. By owner. (810) 349-7196

COLONIAL, 3000 sq. ft., 3+ bedroom, 2½ bath, 1 acre wooded, ravine, on dead end street. By owner. $295,000. (810) 349-4522

COUNTRY LIVING - Northville Township. Privacy with trees on ½ acre. Great room + fireplace, newer windows, room, furnace, etc. Only $137,700.
CALL GERT
(313) 459-3600 or 313-953-0035
THE MICHIGAN GROUP REALTORS INC.

GORGEOUS 2 bedroom, 2½ bath, Condo, in "Country Club Village". Built in 1995 with neutral deco through out. First floor laundry, 2 car attached garage, 2 decks, 1,578 square foot and more. $204,500. Call Bryan Wright, at Prudential Christie Real Estate, (313) 565-1000 Ex 301.

IMMEDIATE OCCUPANCY
3 bedroom, 2 full bath, brick ranch, 2 car attached garage, central air, large deck, no agents. $209,900. Open Sun. 1-5pm. 16290 Whitehaven Drive. 313-420-4065

New Construction by Cornerstone Building Inc.
In prestigious Northville. Exclusive new Paramount Estates. Beautiful homes starting at 2,800 sq.ft. Priced to sell from $274,900.
(810) 348-4300
Open Mon-Fri., 8:30-5pm.
Sat. & Sun. 12-5pm.

NORTHVILLE TWP. Ranch - 3 bedroom, 1850 sq.ft., ½ acre, brick & aluminum. Immaculate condition. Updated features. $182,500. BY OWNER (313) 420-2202

10 PARK-LIKE acres; highly desirable location. 2 houses; 3 ponds, possible development. Limited time offer. Asking $450,000. 313 782-7590

SPECTACULAR ONE ACRE
Beautiful contemporary home boasting 3 bedrooms, 2½ baths, library, updated kitchen, cozy family room, great room with soaring cathedral ceiling. A must see at $239,900.
CENTURY 21 TODAY
(313) 462-9800

329 Novi

3 BEDROOM, 1½ bath tri-level w/new vinyl siding & windows; air, immaculate condition. Close to elementary. 9 Mile & Meadowbrook. Open House Sun., July 21 & 28, 1-5pm. $149,900. 810-347-2595

FOUR BEDROOM RANCH
2½ baths, central air, family room w/fireplace; finished basement, 200 AMP electrical, sprinkler system, 2 car attached garage, 17x16 deck. $205,800. (50088).
The Prudential
Pickering Real Estate
(313) 458-4900

MOTIVATED SELLERS! Waterfront. Dynamite 4 bedroom, 2½ bath Colonial. $254,900.
HELP-U-SELL 810-348-6006

MOVE FAST, this one won't last! Exceptionally updated 4 bedroom colonial with private backyard. $174,900.
HELP-U-SELL 810-348-6006

MYSTIC FOREST
Novi Road; between 9 & 10 Mile.
New residential homes ranging from $252,500 & up.
Speck homes are available.
A.J. Vanoyen Builders, Inc.
810-347-1975 or 810-229-2085

NOVI - OPEN SUN. 1-5PM
Beautifully maintained 1700 sq. ft. 3 bedrm., 1.5 bath Tri-level with patio overlooking natural setting. Neutral decor, cental air, gas fireplace, many updates, in popular Meadowbrook Glens. WILL CONSIDER ALL REASONABLE OFFERS TO SELL IMMEDIATELY. 42124 Cherry Hill, W. off Meadowbrook, N. of 10 Mile. $153,00 810-380-7931

OPEN SUN 1-4. Spectacular 3 bedroom ranch on golf course. 1 acre. Updates galore. Basement. 3+ car garage. Must see! $199,999. 50577 10 Mile, S. of 10, W. of Wixom. Prudential Preview Properties, MICHELE SAFFORD 810-807-2657

THIS HOME HAS IT ALL!
Space, beauty, private master suite with jaccuzzi, walk-in closets, 4 bedrooms, full basement, fireplace, huge deck. $198,900. Carol Volante, (810)474-3304 ext.153
ERA COUNTRY RIDGE REALTY

CROSSWORD PUZZLER

ACROSS
1 Rosters
6 Gnashes with the teeth
11 "Braveheart" director
12 Smoothly
14 TV's John Boy (inits.)
15 Helen Hunt blockbuster film
17 Faeroe Islands whirlwind
18 Dine
20 The Ink —
21 Golfers' org.
22 Mr. Slaughter
24 World War II area
25 Sail the Seven —
26 10th U.S. President and family
28 New
30 — Paulo
31 — soda
32 Star of "The Lost Boys"
35 Heart chamber
38 Cupid
39 That woman
41 Grafted (heraldry)
42 Attempt
43 Covers over the surface of
45 Deity
46 Small (suffix)
47 Ribbon ornament
49 Jumble
50 Sleeping-sickness fly
52 Gallant
54 Woody plants
55 Armadillo

DOWN
1 Prayer
2 "Casablanca" star (inits.)
3 Concorde
4 Drags behind
5 "White Men Can't Jump" star
6 Gambler
7 Burl —
8 Threefold (comb. form)
9 — garde
10 Motto
11 Welcome
13 Bread ingredient
16 Drunkard
19 Russian author
21 Paring
23 Scorches
25 Frighten
27 King (Fr.)
29 NY time
32 — fours
33 Take into custody
34 Pursues
35 "Respect" singer
36 Ideal place
37 First-aid worker
40 Christmas —
43 Attitudinize
44 Walk
47 Hwy.
48 Period of time
51 George Clooney series
53 Alternative word

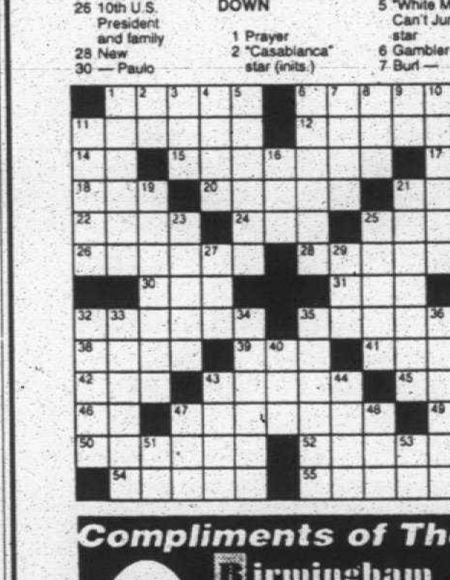

Answer to Previous Puzzle

A	N	K	A		S	H	E	A		M	A	L	
V	I	E	S		T	O	O	L		E	N	A	
A	N	G	O	L	A		S	A	I	N	T	S	
			C	O	I	F		S	A	T	E	S	
R	E	K	I	N	D	L	E		M	O			
O	R	E	A	D		O	R	R		R	I	B	
A	A		L	O	F	T	I	E	R		S	A	
N	T	H		N	O	S		T	U	N	E	R	
		U	P		E	A	T	A	B	L	E	S	
B	A	S	I	C		M	A	I	D				
L	I	S	T	O	N		C	L	O	T	H	E	
A	D	E		T	Y	P	E		W	O	O	L	
B	A	Y		S	E	A	T		N	O	T	A	

7-25 © 1996 United Feature Syndicate

Compliments of The
Birmingham
Bloomfield
Rochester
South
Oakland
Association of
REALTORS®
REALTOR®

Feeling slightly clueless? Call for Answers! Touch-tone or Rotary Phones 1-900-454-3535 ext. code 708

WOLVERINE Properties, Inc.
(313)532-0600
- Specializing in Wayne & Oakland County
- Full service real estate company
- Multiple Listing Service (M.L.S.)
- The most aggressive name in real estate

Thinking of Selling? List your home with the experts in the area!

DEARBORN HEIGHTS
Fantastic buy - 2 bedroom ranch with possible 3rd bedroom up, 2 car garage, extra lot included. Hurry! Asking $44,900.

FARMINGTON HILLS
Sharp all brick & alum. broadfront ranch in a great country setting. Fenced lot, large finished basement + furniture & all appliances. Large country kitchen + vinyl windows. Buyer protection plan. $102,500.

REDFORD
Great Starter Home! Home presently rented 'til 7/15/96. 3 bedroom bungalow, large living room, upstairs bedroom will be finished w/walk-in closet, partially finished basement. Great buy. Asking $57,900.

REDFORD
Large 3 bedroom brick ranch, formal dining room, family room, large kitchen, finished basement, 3 car garage, Asking $114,900.

REDFORD
Super sharp 4 bedroom bungalow on a double park-like lot with 2 car garage, full basement. Move in condition. Asking $102,500.

PORT HOPE
A million $ view on Lake Huron...Build your dream house or summer getaway. Call for details. Asking $74,900.

REDFORD
Don't miss this one! 3 bedroom brick ranch with finished basement, 2 car garage, appliances negotiable. Hurry! Hurry! Hurry. Asking $74,900.

REDFORD
This is it! Super sharp 3 possible 5 bedroom brick bungalow on a double lot with 2 car garage, full basement. Move in condition. All appliances stay. Call for details. Asking $102,500.

REDFORD
Super sharp 3 bedroom brick ranch on a double lot, move in condition, ceramic tile ktichen floor, full basement, park-like yard. Call for more details. Asking $81,900.

PORT AUSTIN
Great starter or retiree home, nestled in a wooded setting, only steps away from Lake Huron. Built in 1995. This is a must see! $64,900.

REDFORD
Super sharp 3 bedroom brick ranch in great area of South Redford. Lots of updates. Appliances included. Full finished basement, 2 car garage. Better hurry!!! Asking $96,900.

OSCODA
Don't miss this one! 2 bedroom cottage, furnished on Van Ettan Lake. New seawall, 100 ft. dock. All appliances stay. Great opportunity. Asking $86,000.

The Prudential

WALLED LAKE
SETTLE IN. Lakeland Hills Estates 4 bedroom, 2½ bath, brick Colonial with over 2,200 sq. ft.. Perfectly decorated in neutral tones with quality features inside and out this lovely home. $205,900

FARMINGTON HILLS
NEW CONSTRUCTION.. And ready for new owners by the end of July. Great floor plan in this Farmington Hills 3 bedroom, 2 bath brick and aluminum ranch. Master bedroom features master bath. Kitchen is done in oak. 2 car attached garage. Only $117,900.

WESTLAND
EXCEPTIONAL..3 bedroom, 2 ½ bath, brick ranch. Newer oak kitchen with ceramic floor and skylight. Beautiful French doors leading to wood deck. Newer windows and steel entry doors. $107,900.

LIVONIA
IMMEDIATE OCCUPANCY..Is offered on this 3 bedroom, 1 ½ bath, 1,700 sq. ft. brick home with a two car attached garage. Updates include roof, dishwasher, water heater and more. $124,990.

LIVONIA
SUPER HOME..For your money. Full brick 3 bedroom, 2 bath Livonia home with an oversized 2 car garage with heated workshop. Asking just $87,900.

DEARBORN HEIGHTS
WELL MAINTAINED.. Beautifully decorated 3 bedroom, brick ranch. Many quality features thru out. Asking just $114,900.

OPEN HOUSES

LIVONIA
SAT. & SUN 1:30 - 4:30, 8854 Roslyn, S. of Ann Arbor Trail & W. of Wayne Rd., 3 bedroom, 1 ½ bath, brick ranch. $129,900. Ask for Tony.

DEARBORN HEIGHTS
SUN. 1:00-4:00, 5708 Charlesworth, N. of Ford & W. of Beech Daly. 3 bedroom brick ranch. $114,900. Ask for Maryann.

CANTON
SUN. 1:00-4:00, 7142 E. Spring, S. of Warren & W. of Sheldon. 4 bedroom, 2 ½ bath brick Colonial. $186,900. Ask for Pat Petrick.

The Prudential
ACCENT REALTY, INC
PLYMOUTH 670 S. Main Plymouth, MI 48170 313-455-8400
LIVONIA 37569 5 MILE LIVONIA, MI 48154 313-591-0333

THE LOCAL COMPANY with the National Connection

THE MICHIGAN GROUP REALTORS — The Sign That Sells!

LIVONIA
Enjoy a fireplace in your master bedroom with walk-in closet. Great room shares fireplace, newer kitchen, 3 bedroom, large lot. Home is charming. Call to see! Asking $99,300.

LIVONIA
Great Sq. footage with Great Price! Tranquil corner lot in Livonia with mature trees. Huge family room with Anderson windows, over-sized kitchen with ample eating area. Above ground 16 X 32 pool for swimming enjoyment on these hot, humid days!! Asking $119,900.

LIVONIA
Custom built 1992 Colonial in the Heart of Livonia. Three bedroom, 2nd floor laundry. All Pella windows and doorwall with internal blinds. Brookwood Estates sits well back off road with side entry garage.

NOVI
This Townhouse has newer feature in the kitchen, bath & laundry. Enjoy the serenity of the Courtyard setting, private patio, rec. room, attached garage. Asking $103,900.

LIVONIA
OPEN HOUSE-SUNDAY 1-4 PM. 16555 Savoie S. of Six Mile & E. of Middlebelt. A ⅓ acre setting overlooking Bell Creek enhances this 4 bedroom, 3 bath ranch with 2 car attached garage. A living room, family room & great room offer 3 activity areas. Asking $192,400. Code: 5346

LIVONIA
OPEN HOUSE-Sunday 1-4 PM. 17427 Sunset, N. of Six Mile & E. of Merriman. A home to treasure! Compare your dream to this Colonial offering fantastic views. Superbly maintained custom-decorated brick. 4 bedroom, 1½ bath, quiet street, hot tub; finished basement. Asking $177,900.

CANTON
Move right in to this updated 3 bedroom ranch in Carriage Hills. Enjoy the new '95 windows and vinyl trim. Asking $141,900.

REDFORD
Updates galore in this S. Redford 3 bedroom all brick bungalow. Newer windows, newer kitchen. Complete tear off on newer roof. Copper plumbing partially finished basement, 1½ car garage, very nice home. Asking $82,500.

NORTHVILLE
4 bedroom brick ranch, 2½ baths, fireplace, updated kitchen with ceramic floor, kitchen & lower level have doorwall that leads to deck. Asking $184,900.

WATERFORD
Lakefront living! Paradise is here for your enjoyment. Updated 4 bedroom, 2 bath delight. Stone fireplace in living room, double decking overlooking fabulous view & sandy beach. Year round sun room with doorwall, new oak kitchen, updated baths and much more. Asking $225,000.

The Michigan Group REALTORS®, Livonia
313 591-9200 or 810 348-9978

CLASSIFIED REAL ESTATE

329 Novi

SPACE & PRIVACY
1,600 sq.ft. brick ranch on private lot. Great floor plan with dining room and Florida room, huge basement and 2 car attached garage. Many recent updates. $169,900.
ASK FOR BOB KENNEDY
CENTURY 21 ROW
(313) 464-7111

TREES TREES TREES
Spacious 4 bedroom, 2 bath home on a beautiful wooded lot. Overlooks a lake. Novi Schools. Spa included. Oversized garage. Move right in, you'll be pleased. 2465 Shawood, W. of Novi Rd., S. of 13 Mile Rd. Open Sun. 1-4pm.

Room to roam inside and out. Oversized 3 bedroom, 2 bath ranch in Novi, be in before school starts. Novi Schools. Newer roof, 100 x 300 lot. Great location. $159,900. For details
Call John O'Brien
Real Estate One
(810) 348-6430 970-7568

331 Orion Twn./Lk. Orion/Oxford

LAKE ORION - By owner, 3 bedroom, 2½ car garage, central air, all appliances stay, $96,900. Open House, Sat. & Sun. July 26 & 27, 10-2. No agents please 810-391-2917

OPEN SUN. 1-5. colonial on 2.31 beautiful & secluded acres, spotless 3 bedroom, family & dining rooms, $208,500. 810-693-7068

333 Pinkney

FABULOUS ARCHITECTURE and location blend beautifully with this hilltop setting. Two fireplaces, library, and finished walkout only highlight the many amenities. $289,900.
REALTY WORLD VAN'S
810-227-3455

PINCKNEY SCHOOLS - Open Sun. 1-4pm. 10683 Hill St., 3 bedroom Cape Cod, 2 full baths, wraparound deck, without basement, with view to fishing lake. $135,000. Century 21 Dynamic, Diane Remer, (313) 257-8418

334 Plymouth

AN ARCHITECTURAL GEM
Open Sat. & Sun. 1-4. Beacon Meadows, N. Territorial Rd. Immaculate Cape Cod. Approximately 4800 sq. ft.. 4 bedrooms, 3½ baths, 3 car garage, in-law quarters, many amenities. Move in condition. $489,000. 13524 Canterbury Ct.

BEAUTIFUL HOME in Trailwood. Ranch on cul-de-sac. 3 bedrooms, 2½ baths, family, dining & living rooms, $226,900. 313-459-2093

CHARMING
All brick, 3 bedroom bungalow. Classic style with plaster walls, cove ceiling & hardwood floors. 1½ baths with new flooring. Partially finished basement with electric fireplace, carpet, dry bar. All appliances stay. Walk to downtown Plymouth. $152,900 (ABASI)
REMERICA
Hometown Realtors
313-459-6222

CUTE AND CONVENIENT
Enjoy both Plymouth and Northville and still be close to parks, schools and expressways. This cozy all-brick ranch with detached garage is situated on a deep fenced lot. All appliances including washer and dryer. $103,000.
JA Delaney AND COMPANY
(810) 349-6200

FOUR miles W. of town. 4 bedroom/2½ bath Ranch. Full basement, 3 car garage. 1.25 acres. Appointment only. BY OWNER/AGENT (313) 455-8731

49031 FOX DRIVE - Magnificent 4184 sq.ft.. colonial in Fox Pointe Sub., 3 fireplaces, 3 car garage, side entry, shows perfect. $520,000.
HELP-U-SELL 313-454-9535

JUST LISTED
Transfer Forces Sale
of this totally updated 3 bedroom colonial. Updates include: vinyl windows, kitchen cabinets, furnace, bathrooms, aluminum trim, much more. Oversized family room features natural fireplace. Beautiful hardwood floor in living room, florida room, finished basement and much more. Only $149,900.
CALL DAVID BEARDSLEY
(313) 453-8700
RE/MAX CROSSROADS

LOTS OF CHARM & character. 2900 sq. ft. brick, unique, one-of-a-kind. Built 1927. Single family or 2 units. $175,000. (313) 459-3089

MAGNIFICENT ACRE
4749 Napier Court, custom hill top ranch, 4 bedroom, 3 baths, 3 fireplaces, finished walkout, pool, gazebo, many updates. Immediate occupancy. $299,900.
JOYCE JOHNSON 313-416-5765
Coldwell Banker Preferred, Realtors

NICE LOCATION!
Over 2200 sq. ft. quad with updates galore. 4 Bedrooms, 3 full baths, fieldstone fireplace in large family room, large wood deck with fenced yard, 2 car attached garage. Open Sun. 1-4. 9601 Bobwhite Court located on quiet cul-se-sac. $214,900.
Call CHRIS WATERMAN
Century 21 Hartford North
(313) 525-9600

OPEN 1-4PM
CITY OF PLYMOUTH
Most living space for your money. 3 bedroom, 1.5 baths, living room + family room & large kitchen. (Remodeled) + family dining room & 2 car garage. $121,900.
CALL GERT
(313) 459-3600 or 313-953-0035
THE MICHIGAN GROUP REALTORS INC.

OPEN SAT. SUN. 1- 4
LAKEPOINTE $189,900.
4 bedrooms, 2.5 baths, 2 car garage, finished basement, fireplace, deck. Nicely updated Colonial.
(810) 360-9431

OPEN SUNDAY 7/28 1-4 PM
This neutral updated 4 bedroom Colonial offers 2 full updated bathrooms and neutral open kitchen with adjoining family room. With a large deck, basement, and oversized garage. This house is ready for your family!! $149,900. 11705 Brownell.
CHRISTINE JACKSON
REMAX ON THE TRAIL
313-459-1234

PLYMOUTH - 9091 Brookline, large 3 bedroom ranch. New; furnace & paint. Family room, central air, attached garage. 80 130 lot $113,000. Raftary Real Estate. (313) 565-8900

THREE BEDROOM TRI LEVEL
Florida room, 2 car garage, neutral decor, great area, spacious backyard, $148,000.
CALL R. RAATZ
(313) 591-9200
The Michigan Group Realtors

334 Plymouth

OPEN SUNDAY
1:00 to 3:00
48583 Meadow Drive - North of Ann Arbor Trail & East of Ridge Road. "RIDGEWOOD HILLS" Offers curving street & sidewalks. This custom built 2 story brick home offers 4 bedrooms, 2 1/2 baths. Oak wood flooring in foyer, hall and library. Library has custom shelving. Formal living room & formal dining room (with a bay window). Family room with vaulted ceiling, full brick fireplace, doorwall to extensive decking, brick paver walk way and mature landscaping. Finished lower level has (5th) bedroom, game room, storage area plus garden windows. All glass year round SUN ROOM, ceramic flooring & vaulted ceiling. Central air. $324,900.
(313)453-8200
Robert Bake REALTORS

Established in 1967

PLYMOUTH
Like Hough Park?
This 3 bedroom, 2 bath home is in one of Plymouth's most desired areas. Set on a private double lot, it features new roof, siding, furnace & central air, Kitchen Aid appliances, plumbing fixtures, driveway, garage door with opener and much more. Cozy sun room looks out on lush private rear yard. $244,900.
Call Bruce Gould at
RE/MAX on the Trail
(313) 459-1234

PRESTIGIOUS PLYMOUTH SUB
Colonial w/5 bedrooms, 2-½ baths, central air, Merriat kitchen cabinets, marble foyer. Beautiful treed lot w/patio, sun room and deck w/hot tub. $254,900. 44731 Charnwood, Plymouth #6203. Call for more info.
REMERICA
HOMETOWN ONE
313-420-3400

RELOCATING?
This is the home for you. Immaculate condition, 4 bedroom, 2½ bath colonial. Great curb appeal, popluar subdivision, great school district. Immediate occupancy. Priced just right. $254,900.
CENTURY 21 TODAY
(313) 462-9800

TRANSFERRED FAST OCCUPANCY
Owner says sell, sell this 2660 + sq. ft. 4 bedroom colonial located on a beautiful treed commons. We have an outstanding kitchen with a bay window, new no wax floor, and walk in pantry. Huge family room features wet bar & natural fireplace, den, first floor laundry, master bedroom featuring walk-in closet & private updated bath. Full basement, central air, neutral, clean, fast occupancy. Motivated. Only $244,900.
CALL DAVID BEARDSLEY
(313) 453-8700
RE/MAX CROSSROADS

335 Redford

A BIG OPPORTUNITY, custom kitchen - wood & ceramic, master bedroom w/deck to private yard, 3 bedrooms, tree-lined country lane, asking $67,900. ONE WAY REALTY 522-6000 or 473-5500

AFFORDABLE
Beautiful 3 bedroom cape cod with lots of storage. Many updates, including vinyl windows, bath, driveway, tier deck and newer garage. $72,000.
CENTURY 21 TODAY
(313) 538-2000

BEAUTIFUL 3 bedroom brick ranch. Updates throughout. Central air, new windows, finished basement, 2.5 car garage. $93,900. (313) 531-9473

3 BEDROOM BUNGALOW w/2 car attached garage, 70x134 lot, low taxes, too many updates to list, all appliances stay. $79,900. Call for appointment or leave message. (313) 534-7118

BETTER THAN RENT
2 Homes with everything you need. 2 bedrooms. One is $48,700 & the other is $59,900. 313-451-9400
CENTURY 21 GOLD HOUSE

BRICK 3 BEDROOM ranch, 1.5 baths, cool finished basement, good eating in country kitchen, garage, hardwood floors, asking low $80's, must see! ONE WAY REALTY. 522-6000 or 473-5500

BRICK RANCH -3 bedrooms, family room, fireplace, 2½ car garage. $105,000. 9236 Berwyn, W. Chicago & Beech Daly. 313-397-8622

COUNTRY HOME
Immediate occupancy, large 3 bedroom w/new vinyl siding, new driveway, located on double lot, formal dining room, natural fireplace, breakfast room, full basement, 2 car garage. $84,900. Owner: 937-8093

COZY FAMILY ROOM
With a fireplace, 3 bedrooms, finished basement, lots of updates. $104,900. Ask for...
Sandy Bartley
Real Estate One...
810-510-5635

DON'T PASS me by. I'm a great family home. 1400 sq.ft with 3 bedrooms, 1½ car garage, fenced yard, newly decoarted. 19424 Inkster Rd. $57,500. (810) 477-0419

FIRST OFFERING
Brand new listing that is so HOT! You better call NOW! Beautifully treed dead end street is the quiet secluded setting for this sharp 3 bedroom brick ranch. Deluxe Oak kitchen, upgraded carpeting, 2.5 car garage and more. $78,900. Call Bill Harrison at, 313-462-3000
Quality. REAL ESTATE NW
Better Homes & Gardens ®

Great Starter Home, PRICED TO SELL
$59,900
3 bedrooms, basement and garage. W. of Beech Daly.
Call Karen Neuhan
810-348-3000 or pago at 313-599-8918
RE/MAX 100 INC.

MOVE RIGHT IN
to this 3 bedroom home. S. Redford schools. Central air, vinyl windows, all appliances included, home warranty, $84,900. #6203. Call
REMERICA
HOMETOWN ONE
313-420-3400

NEWLY REDECORATED
Tons of storage, 2½ car garage, enclosed front and screened back porch. $67,900. Carol Volante, (810)474-3304 ext.153
ERA COUNTRY RIDGE REALTY

OPEN SAT 12-4. 15945 Dalby, 3 bedroom ranch, totally remodeled, $20,000 in recent updates. $79,900 HELP-U-SELL 313-454-9535

335 Redford

OPEN HOUSE
JULY 28TH 3-5 PM
Ranch 2 bedroom, newer furnace heated workshop in back. S. of 7 Mile & E. of Beech Daly. (810)474-3304 ext. 153
ERA COUNTRY RIDGE REALTY

OPEN SAT. 1-4
13571 Royal Grand- Only $88,900! (S. of Schoolcraft, E. of Beech Daly) Sharp updated 3 bedroom brick ranch, dining room, finished rec room, air.
ERA
QUALITY REALTY
(313) 937-0450

OPEN SUN. 1-4, 27137 HOWELL. Gorgeous 4 bedroom, 3 bath, Cape Cod. Serene Setting. $159,900.
HELP-U-SELL 313-454-9535

OPEN SUN. 1-5
24337 Puritan, 2 bedrooms, move in condition, new roof in 1995. Thermo windows '94 & much, much more. $68,000.
Century 21 Dynamic
313-562-5000
Beverly - 313-601-3390

OPPORTUNITY KNOCKS. ATTENTION investors & first time home buyers! 2 story home in Redford with 3 rental units, live in one - rent out others, garage & double lot. For more details call
DEBBIE SARATA
CENTURY 21
Hartford North (313)525-9600

REAL APPEAL
Mint and move-in condition for this brick ranch with lots of updates. Fantastic finished basement and garage. Home warranty too! Don't wait. Only $73,900.
CENTURY 21 ROW
(313) 464-7111

SOUTH REDFORD
4 bedroom colonial, maintenance free, 1.5 baths, full basement, custom deck, 2 car garage, excellent condition. $119,900.
Call BRAD DILLEY
CENTURY 21
HARTFORD NORTH
313-525-8665

988 SQ.FT., 3 bedroom, optional 4th, 2 bath, kitchen, dining & living room, open floor, neutral, 1½ garage. Very clean. $74,000. (313) 535-9558

S. REDFORD SCHOOLS!
Charming maintenance free brick home. Updated kitchen, large rooms, bath freshly painted w/ceramic tile. One year home warranty! Hurry, asking only $86,900. (50066).
The Prudential
Pickering Real Estate
313-981-3500

SUPER STARTER
1276 sq. ft. with 3 bedrooms & 2 baths, large living room & kitchen. Seller will help with costs on FHA or VA. Ask for Ross or Ann at: (313) 427-4729
Century 21 Towne Pride
(313) 326-2600

THREE BEDROOM, 1500 sq. feet, brick, 2.5 bath, finished basement, 2 car garage. Excellent condition. $89,900. After 6pm., 313-534-5657

TOTALLY REMODELED ranch, 3 bedroom, central air, 2-½ car garage, 19375 Negaunee. 313-432-0306

WELL MAINTAINED bungalow in S. Redford; 4 bedrooms, 1½ baths, wood floors, central air, $94,900. Call Kim Panosso (810) 227-1311 Heritage/Better Homes & Gardens

336 Rochester/Auburn Hills

A SUPER sharp 1950 sq.ft., 4 year old ranch with 3 bedrooms, 2½ baths, air conditioning, sprinklers, Jacuzzi, deck, alarm. $217,900.
Owner Agent 810-656-6872

OPEN SUN. 1-4pm. By Owner. Classic 4 bedroom, 2½ bath, Center Entrance Colonial on treed lot in desireable Great Oaks West. Air, sprinklers, new carpet, all appliances & many other current updates. 2500 sq ft. w/full basement & 2½ car garage. 1006 Hickory Hill, S. of Tienken, W. of Livernois. $235,500. Call 810-652-2648.

ROCHESTER HILLS - 3000 sq. ft., finished walk-out, premium lot. Excellent location! Backs to Nature Center. $228,000. (810) 651-5797

ROCHESTER
NEW downtown 3 bedroom colonial, 2½ baths, 2 car attached garage, fireplace, high ceilings. $194,900. Smith Building (810) 651-4006

337 Royal Oak/Oak Park-Huntington Woods

BERKLEY - BY OWNER - 3 bedrooms, 2.5 baths, family room, formal dining room, 2.5 car garage. 2133 Earlmont. Appointment only. Just reduced! Must sell! $149,900.
Call: (810) 543-8004

DOLL HOUSE
3 bedrooms, 2 car garage. Basement. Excellent location. $105,900.
WHY U.S.A.
ALL AMERICAN PROPERTIES
(810) 476-1600

HUNTINGTON WOODS
OPEN SUNDAY 1-4
25515 SCOTIA ROAD
Fabulous home with lots of custom features. Beautiful new master bedroom suite with his & hers closets, built-ins, skylights & private deck. Family room - 18 x 17, 5 bedrooms, 3 baths, great space for office or in-law suite. Great Buy. $289,000.
26659 HUNTINGTON ROAD
The Best location, close to parks in the Front of the Woods. A real charmer- Hardwood floors, spacious white ceramic tile kitchen and wonderful large screened porch overlooking park-like yard. Attached garage. Newer professional landscaping. $208,000.
APPOINTMENT ONLY
MOTIVATED SELLERS
Spacious quality ranch. Over 1600 sq. ft., 3 bedrooms, 2-½ baths, family room, large eat-in kitchen, hardwood floors, huge basement, good closets, 2 car garage, central air. Needs some decorating. $174,000.
"YOU GOTTA HAVE HART"
Cheerful brick bungalow on very pretty lot in the heart of the "Woods." 3 bedrooms, 1.5 baths, all appliances, fireplace, large unfinished basement, screened porch, garage. $168,000.
For information on these and other listings call:
Jane Solomon
Chamberlain Realtors
Office: 810-647-6400 ext. 738
Residence: 810-545-2692

JUST LISTED
ROYAL OAK - PRIME VINESETTA AREA. 3 bedrooms, 1 bath, hardwood floors throughout, newly painted master bedroom - living room - dining room, nicely landscaped yard, updated electrical, roof, central air. $135,000. EC-H-26CED
MAX BROOCK, INC.
(810) 646-1400

ROYAL OAK - OPEN SUN 1-5, 628 Amelia, S. of 14, E. of Rochester. 1,400 sq.ft. ranch, 3 bedrooms, 2 baths. A must see! 810-586-5880

337 Royal Oak/Oak Park-Huntington

OAK PARK
Lovely 3 bedroom, 1½ bath brick ranch w/gorgeous fenced yard. Has living room, dining room, hardwood floors, Florida room, basement. $91,500. K152.
Century 21 Today
(810) 855-2000

ROYAL OAK
SELLER SAYS SELL NOW.
Reduced to $128,000. 1500 sq.ft., 4 bedroom, 2 full bath updated Colonial, newer roof, plumbing, windows, furnace, water heater, ceramic tile counter top. A must see.

INTOWN HOME
With Family room w/fireplace. Large bungalow w/family room addition. 4 bedrooms, dining room, newer doorwall to large deck overlooking a well landscaped yard. Walk to town. Not a drive-by, a must see. Also natural fireplace. Now drastically reduced to $139,900.

WALK TO TOWN
3 bedroom, 2 full baths, newer vinyl siding, plumbing, electrical and roof. Re-finished hardwood floors, living room w/natural fireplace. A must see. $109,900.

BERKLEY-GREAT STARTER HOME in area of renovation. Close to parks and schools, this 3 bedroom bungalow has been updated w/newer kitchen and bathroom. This one is located around higher priced homes. A must see to appreciate. $104,900.
Chris Lee
Real Estate One...
(810) 548-9100

338 Salem/Salem Township

BRING YOUR HORSES.
Country living at its finest. Great home on 3 acres. Formal dining room, skylights, extensive decking, finished basement and much more. Close to Plymouth, Northville, Maybury State Park. 9232 Chubb Rd., S. of 8 Mile. For more details call
Call John O'Brien
Real Estate One
(810) 348-6430 970-7568

COUNTRY LIVING AT ITS BEST
Immaculate 3,000 sq.ft. home on 2 acres of rolling hills. 3 bedrooms, 2½ baths, unfinished basement. Features galore for an unbelievable $334,000! Call
Ruby Rorabacher
Real Estate One...
800-459-9400 or
Pager 810-807-4278

339 Southfield-Lathrup

COLONIAL 3 bedroom, 1½ bath, Family room, 2 car attached garage, central air. By Owner. Appointments Only $135,000. (810) 443-1867

COUNTRY LOT
3 bedroom, 2 bath, brick ranch, updates, attached garage, on almost 1½ acres, hardwood floors, oak cabinets, 1st floor laundry, neat, clean, neutral. F-22PR-S. $108,000 (810)474-3303
ERA COUNTRY RIDGE REALTY

GOLF COURSE LOCATION
Wooded country type setting, cape cod, 3 bedrooms, 2 car attached garage, country kitchen, asking $99,900. ONE WAY REALTY (810) 473-5500

LATHRUP VILLAGE - 4 bedroom Colonial, 2.5 baths, newly decorated. Inground pool. Much more. $189,900/negotiable. (810) 557-6527

SOUTHFIELD - 4 bedroom w/dining room & atttached garage. 8½/Evergreen area. $60,000. LC terms available, $7500 down. 810-433-1764

SPACIOUS COLONIAL
Gracious foyer to greet your guest! Large Colonial with 4 bedrooms, library, circular drive, first floor laundry and great deck. $167,900.

ABSOLUTELY STUNNING
San Marino 3 bedroom, 2½ bath Ranch. Sunken living room, bay window, marble foyer, screened sun porch, circular drive and security system, plus many updates including furnace, roof, kitchen floor, carpet. Home warranty. $171,500.

RANCH IN SOUTHFIELD
Lovely three bedroom with circular drive. All nice rooms. One of a kind!!! Home warranty. Call today. $189,900.
CENTURY 21 MJL
Corporate Transferee Service
810-851-6700

WITHIN YOUR REACH! This spacious Beacon Square home offers a sunken living room with bay window. Off white carpet, and neutral decor. Formal dining room, large kitchen with breakfast bar and nook. Walk-in closet in master. Great home at a great price! $149,000.
RED CARPET KEIM
WEST, INC.
810-851-8010

340 South Lyon

ALMOST A TREED ACRE
22630 Sandra Lane, over 1900 sq. ft., of living space, 4 bedrooms, 2.5 baths, central air, pool, fish pond, deck, quick occupancy. Call Joyce to show. 313-416-5765. $167,500.
Coldwell Banker Preferred, Realtors

BEAUTIFULLY LANDSCAPED
1,400 sq. ft. ranch in a great neighborhood. Large kitchen, 3 bedrooms, 2 full baths, large partially finished basement. Nice big deck. $169,000. Call for appointment (810) 437-9794

BEAUTIFUL 2 story Colonial home located in Pembrooke Crossing, Green Oak Twp. Features 4 large bedrooms w/jetted tub in master bath. 3 car garage, central air, fireplace in great room. Plus many others. A definite must see! $244,325. A.J. Van Oyen Builder, Inc. (810) 486-2930 or (810) 229-2085

NEW LISTING AT $157,000 in one of Lyon Township's popular country subdivisions. Immaculate ranch home. 3 bedroom, 1.5 bath. Neutral decor. Cathedral ceiling in great room w/natural brick fireplace. Full basement. Country kitchen with ample oak cabinets. Sprinkler system. Private backyard. Built in 1991. Close to 196 access and popular Kensington Park. First floor laundry. 1 Year Home Warranty. Want more information? Call JAN GURSKI: 1-800-BY JANIS or 1-800-486-5009
RE/MAX Countryside

OWN A PIECE OF HISTORY!
Walk to local park or downtown S. Lyon from this 1400 square foot home. Features include screened-in porch, two full baths and above ground pool. Call for private showing. $124,900.
JA Delaney
(810) 349-6200

340 South Lyon

PEMBROOKE CROSSING HOMES South Lyon area. 1740-2850 sq.ft., available priced from $185,400 & up. Please call A.J. Vanoyen Builders 810-486-2930 or 810-229-2085

341 Troy

BEAUTIFUL 4 bedroom, 3 bath, private back yard, finished basement w/kitchen. Open house Sun., 7-28, 11-5. (810) 879-8559

EMERALD LAKE VILLAGE, 4 bedroom, 2.5 bath, newly remodeled, living, dining room with hardwood floors, family room with fireplace. Large deck, lake privileges. Treed lot backs to creek, $212,000. Open Sun. 6225 Walker (810) 879-2933

EXCEPTIONAL COLONIAL, 2½ baths, marble floors, pool, 3 bedrooms, central air, 90' lot, extras. (810) 879-7074 or (313) 595-9773

TROY: OPEN House Sun. 1-4pm. 1664 Lakewood, N. of Big Beaver, W. of John R. Sharp, 3 bedroom, 1½ bath colonial. New; custom oak kitchen, half bath; paver patio and Pella windows. Many French doors, fireplace in family room, open floor plan, professionally decorated, attached 2 car garage, private backyard, many updates. $176,900. Call for appointment: (810) 649-5718

TROY - Unique 3 bedroom ranch built in 1991 on country sized lot. $144,500. (810) 588-4863

342 Union Lake/White Lake

CHARMING 3 bedroom w/hardwood floors, bay window and a screened porch. Bathroom boasts clawfoot tub. Large master bedroom w/balcony and a wonderful view of Union lake. $134,900. (810) 363-2281

HOME OF THE WEEK
WHITE LAKE, gorgeous 2200 sq.ft. 1½ story contemporary site condo on one acre+ corner lot in new sub. Built 1994, shows like a model, open floor plan, great room w/marble fireplace, island kitchen with all appliances, 1st floor laundry, master suite on main floor, beautiful deck with gazebo and hot tub (negotiable). Central air, sprinklers; all for $221,900. (6405 ST)
Susi Gollinger
Real Estate One
(810) 363-8307 or 363-3107

343 Webberville

RANCH 3 bedroom. New appliances, carpet, windows. 1½ baths, central air, family room, pole barn, more. Near golf course & schools. $122, 000. (517)521-4198

344 W. Bloomfield-Orchard Lk-Keego

BY OWNER: Just reduced, Upper Straigts Lake privileges. 1990 Quad, 3 bedrooms, 2.5 baths, 2.5 garage, contemporary w/marble & tile throughout, cathedral ceilings, 2824 sq. feet, finished walk-out basement. $267,000.

OPEN HOUSE
Sun, July 28th, 12-4pm
4520 Deckerland
(E. of Halstead, N. of Pontiac Trail). (810) 681-3488

CONTEMPORARY white 4 bedroom, 2½ baths, white custom kitchen, marble fireplace, finished basement, custom built-ins, W. Bloomfield Schools. $269,900. Open Sun. 1-5. 6212 Timberwood N. 810-661-2282

LONE PINE ESTATES - Contemporary 4 bedroom, 2 full, 2 half bath Colonial. Finished basement, 3 car garage, Bloomfield Hills Schools. $375,000. 810-932-3336

New construction Colonial, 3 bedroom, 1½ bath, large kitchen with breakfast nook; large great room, 1st floor laundry, full basement, two car garage. Time to pick your colors. $129,900. C-57CR-W. (810)360-0450
ERA COUNTRY RIDGE REALTY

West Bloomfield
Open Sun. 1-4pm
1703 Cardinal Ridge
S. of Cooley, W. of Hiller
Better than new, 4 bedroom, 2½ bath colonial; totally move in condition, family room with brick fireplace, main floor laundry, brick paver patio, side entry garage. $215,000. Call...
Evelyn Gendloff
Real Estate One
870-0498

OPEN SUN. 1-4pm
5543 Kingsfield, W. Bloomfield
N. of Maple, W. off Farmington Rd.
4 bedroom, 2½ bath, two story home on a premium lot, large master bedroom with fireplace. $214,900. Call...
Libby Beck
Real Estate One...
(810) 851-1900 317-3324

OPEN SUN. 1-4pm
3540 Macnichol Trail
W. of Middlebelt, N. of Lone Pine
Pine Lake Estates. Lake privileges. Bloomfield Hills schools. 4 bedroom, 3 bath quad colonial. Home Warranty. $219,900.
CALL KEVIN
PAGER 810-860-7358
THE MICHIGAN GROUP
REALTORS INC.

Stunning new contemporary in West Bloomfield! Living room with 2 story ceiling and palladium, windows with Pleasant Lake views. Library, first floor laundry, gourmet kitchen with work island, formal dining room, wood floors, extensive decking, recessed lighting, family room, 3 bedrooms, master bath with jacuzzi, and huge walk-in closet, walk-out basement, central air, landscaped with sprinklers and a 55 X 90 lakefront lot on Pleasant Lake also! $345,000.
Call Michelle Michael
Re/Max Executive Properties
(810) 737-6800

W. BLOOMFIELD - contemporary colonial. 3 bedroom 2½ baths, open kitchen, den/4th bedroom, jacuzzi, fireplace, skylight. 2028 sq. ft. in W. Bloomfield Place Sub. $224,900. 810-661-0351
or voice mail 313-705-8143

344 W. Bloomfield-Orchard Lk-Keego

POPULAR - neighborhood with W. Bloomfield Schools. Move right in. Neutral decor are features to this 4 bedroom colonial that includes deck & Florida room & MORE! $199,900. NA-54. (634810).

SHENANDOAH - Park-like setting comes with this updated 1987 2 story. 2600 sq. ft., 3 bedrooms, 2½ baths, desirable open floor plan. CALL TODAY! $245,900. NE-52. (634676).

MILLION DOLLAR VIEW - awaits you in this newer colonial with W. Bloomfield Schools. Pond setting for privacy. Luxurious master suite. Lower level walk-out. $247,900. MI-18. (638412).
THE MICHIGAN GROUP REALTORS
(810) 851-4100

WEST BLOOMFIELD
CONSIDERING BUILDING A NEW HOME? Fast occupancy on this custom quality model in Village Square. Multiple upgrades included. Features 4 bedrooms, 2 marble fireplaces, library, vaulted living room, hardwood & ceramic floors, dual furnace & hot water heaters, central air. ONE WAY REALTY (810) 473-5500

345 Westland/Wayne

BEAUTIFULLY LANDSCAPED
Sharp 3 bedroom ranch on one-third acre lot. All new interior doors, freshly painted, country kitchen w/pantry, natural fireplace, 2 doorwalls lead to two decks, master bedroom w/privage bath and doorwall to private deck. 24 ft. above ground pool in spacious yard. Large separate laundry room off kitchen. Won't last! Min. $2000.00 deposit. $109,909. (MFHA-P) Ask for Marsha Feucht
REMERICA®
HOMETOWN II REALTORS®
313-453-0012

COUNTRY CHARM
Updated furnace, central air, roof. Beautiful wood trim throughout, large family home. Formal dining area. Great 2 car garage. $89,900. (50086).
The Prudential
Pickering Real Estate
313-458-4900

ENJOY THE SUMMER with your inground pool, in private 138x136 landscaped yard, immaculate 3 bedroom, 1,498 sq.ft. ranch, remodeled thru-out. 2 car garage. $119,880. Call Bill Langley, (810)474-3304 ext. 156
ERA COUNTRY RIDGE REALTY

FANTASTIC FIND!
1677 sq.ft. colonial. 4 bedrooms, 2 baths, finished basement, 2-½ car garage. Updated vinyl windows and meticulous landscaping. $112,900. 31109 Somerset, Westland. Call Jim Howley for more info
REMERICA
HOMETOWN ONE
313-420-3400

33635 HIVELEY, Country in the City. 1200 sq.ft. ranch, 6 lots, updated windows and bath. $79,900.
HELP-U-SELL 313-454-9535

31175 HIVELY - 3 bedroom ranch, 1996 updates - kitchen, bathroom, furnace, windows, siding, carpet & more. $87,900
HELP-U-SELL 313-454-9535

IMMACULATE!
3 bedroom brick ranch. Great area, newer furnace & roof. New hot water heater & carpet throughout house. Corner lot, just move in & enjoy. $82,500. (50071).
The Prudential
Pickering Real Estate
(313) 458-4900

LIVONIA SCHOOLS!
3 bedroom brick ranch, spacious kitchen, family room, central air, 2 full baths, finished basement, some newer windows, garage - $119,900
Century 21
CASTELLI (313) 525-7900
1990-1991-1992-1993-1994
CENTURION
AWARD WINNING OFFICE

LIVONIA SCHOOLS
Excellent value in this 3 bedroom ranch, sits on double lot with 2 car garage. Fresh paint and lots of new carpet. Plus a brand new roof. Immediate occupancy! Asking just $65,900

COOL OFF - Awsome 3 bedroom brick ranch in desireable neighborhood. With big above ground pool and central air. Near perfect condition inside and out. Big kitchen, new vinyl siding and trim. Updated windows and beautiful new bath. Won't last at $105,900. Call Jim and Mike Anderson for details
Century 21 Dynamic
(313) 728-7800

LOCATED ON 88 ACRE
Bordered by 500 acre nature preserve. This home is a fixer-upper special values at over $165,000, but it's selling at only $114,900. (50065).
The Prudential
Pickering Real Estate
313-458-4900

MECHANICS DREAM - 3 bedroom brick ranch, 1½ bath, basement new carpet 3½ car garage, large lot, $82,500. 313-721-1967

CRAIG'S CORNER

NEW CONSTRUCTION
Taxes to be determined upon assessment! New home is over 95% complete! WOW! What a beautiful custom home! Awesome open floor plan awaits you! Huge kitchen living room area, 2 baths, walk-in closets in upstairs bath & master bedroom, 24x22 attached garage, front yard has sod! Beautiful , Beautiful, Beautiful! $134,900.

Professional Realtor
Craig Lescoe
Remerica Family
33018 W. Warren, Westland
1•800•312•7244

345 Westland/Wayne

LOOK NO FURTHER!
2 bedroom, 1½ bath maintenance free brick & vinyl ranch. Vinyl windows, central air, fenced yard, 2 car garage & full basement. Plus a 16x16 deck. This house is very clean & well maintained. Asking $115,500. (50091).
The Prudential
Pickering Real Estate
(313) 458-4900

Maintenance-Free Lifestyle
WESTHAVEN ESTATES
DETACHED CONDOMINIUM HOMES
Located on Hunter, E. of Wayne Rd.
2 Bedrooms; 2 Baths with 2 Car Garage & Full Basement
from...$129,500
ONLY 19 SITES LEFT
313-722-8333
MODELS OPEN:
Daily 12-5 (Except Tuesdays)
OTHER MODELS AVAILABLE

NEW LISTING
All brick ranch, 3 bedrooms, 2 full baths, partially finished basement, hardwood floors, new windows, oversized 2½ car garage. Only $105,900
Call GRACE 313-421-5789
Re/Max West 313-522-8040

NICE, NEAT & CLEAN
With neutral decor. Attached garage w/direct access. Beautifully manicured grounds & heated pool. $58,500. (10021).
The Prudential
Pickering Real Estate
313-981-3500

OPEN SAT. 1-4 PM
GOING, GOING, GONE!
Beautiful 3 bedroom, 2.5 bath maintenance free ranch. Florida room, newer 2.5 car garage, Anderson windows, deck, finished basemet, central air, newer carpeting and absolutely spotless! All this for only $99,900. Call Chris Peterson for details 513-4563
CENTURY 21 DYNAMIC

OPEN SUN. 1-4
Quality Curtis Woods colonial with a 24x14 family room addition and 2 natural brick fireplaces make this home a great investment. Lots of updates include vinyl windows, roof, carpet, and much more. 36696 Hazelwood, Westland. Call Darrell for more info
REMERICA
HOMETOWN ONE
313-420-3400

OWN LESS THAN RENT!
Newer furnace, thermo windows, steel entry doors & storms, freshly painted. Across from park, low traffic area. $51,900. (10026).
The Prudential
Pickering Real Estate
(313) 981-3500

PERFECTION THROUGHOUT
3 bedroom brick Westland ranch on the edge of Canton. Updated to the hilt. New oak kitchen, vinyl windows, furnace, central air, steel entry door & updated bath, partly finished basement with 2nd bath plus a 2½ car garage. All on a quiet low traffic street. Priced to move at only $106,900.
REMERICA
NEIGHBORHOOD
326-1000

SO FINE
Just listed ... excellent condition 3 bedroom ranch that backs to elementary school. Country size kitchen, beautiful finished basement, and big 2.5 car garage. Updates include windows, central air, new vinyl and new bath with whirlpool tub. Hot area! Asking $105,900. Call Jim and Mike Anderson Today!

ORIGINAL OWNER - this place is spotless. 3 bedroom home with finished basement and 2.5 car garage. Updated furnace, central air, electric and copper plumbing. Low money down FHA terms on this beautiful home. Asking only $74,900. Call Jim and Mike Anderson today!
Century 21 Dynamic
(313) 728-7800

WESTLAND - By Owner. 3 bedroom tri-level, 2 full baths, great room w/fireplace, central air, 2 car garage. A must see!! Open Sun., Noon to 4. $109,900. (313) 721-5538

WESTLAND - Millpoint Sub, built 93, contemporary colonial, 4 bedroom, 2½ bath, living/dining/family room. Fireplace, air, 2½ car garage, large lot. Basement. $145,000 313-641-7193

345 Westland/Wayne

WESTLAND BRICK RANCH
This home has extra large bedrooms, remodeled interior & it sits on almost ½ an acre. Newer windows, carpet, paint, ceiling fans & bathroom. Only $56,900. (50089).
The Prudential
Pickering Real Estate
313-458-4900

WESTLAND RANCH
2 bedroom, basement, 2½ car garage & homeowner has made 2 bedrooms out of 3 - will convert back at purchasers request. Updated bath, new steel, entry doors. Freshly painted. $72,999. (50053).
The Prudential
Pickering Real Estate
313-458-4900

Westland
This Home HAS IT ALL!
New kitchen w/appliances, new windows, new steel doors, 2 full baths on main floor, large master bedroom w/ 16x10 master bath w/sunken tub. Finished basement, great backyard w/heated inground pool. $124,975 (#639975)
CENTURY 21
HARTFORD SOUTH
(313) 464-6400

WOW!
Check out this 3+ bedroom home! On lovely tree-lined street. Freshly painted inside & out. 1½ baths, 1st floor laundry, large front porch. Needs just a little TLC. Call for more details. A must see at $89,900 (AL&JJO)
REMERICA
Hometown Realtors
313-459-6222

346 Whitmore Lake

BY OWNER. Hillside home, 4 bedrooms, 4½ baths, 3 stories, central vacuum, skylights, alarm, marble fireplace, ultra luxury. Land contract available. $359,000. Brokers protected. (313)441-1912

348 Wixom/Walled Lake/Commerce

BASS LAKE
This custom built 3 bedroom, 1½ bath home is situated on a lovely ½ acre treed lot. Large family room with natural fireplace, deck, 2½ car attached garage. Private beach. $143,900.
CENTURY 21 TODAY
(313) 462-9800

NEW LISTING on market only 10 yrs. old. This gorgeous ranch offers a finished walkout basement, 4 bedrooms & 3 full baths. Open floor plan, 3 doorwalls, two tier deck facing wetlands & woods. The views are spectacular. Central air. Only $159,900. Call John "KY" 810-870-0800
Re/Max Executive Properties
(810) 737-6800

NEW LISTING ON MARKET. Better than new. Built in 1994, shows like a model. This gorgeous two story contemporary offers elevated lot with wooded backyard, cathedral ceilings throughout, finished walkout lower level, 3 bedrooms, 2 full baths. W. of Hiller Rd. & S. of Cooley Lake. Only $164,900. For private showing page John "K" 810-870-0800
Re/Max Executive Properties
(810) 737-6800

SPACIOUS DECK OVERLOOKS WOLVERINE LAKE
Airy, updated 1875 SQ.FT. walkout with open floor plan, cathedral ceilings, large corner lot, Walled Lake Schools; light-filled great room, 3 large bedrooms, 2 baths, 19x19 ft. family room, two natural fireplaces, two 9 ft. doorwalls, large utility room, and attached 2 car garage with ample storage. $139,700. 1654 Delmonte; E of Benstein, N of West Maple, S of Glengary. Shown by appointment only. (810) 624-0026

348 Wixom/Walled Lk/Commerce

WIXOM - 3 bedroom, 1½ bath Colonial, finished basement with additional ½ bath, sprinklers, central air, large deck, 1700 sq.ft. $177,900. Open Sun. 12-5pm. 810-669-6302

349 Ypsilanti/Belleville

BELLEVILLE, 7170 Edwards, almost an acre, 5 bedroom, 2 full bath Cape Cod. Country kitchen, huge deck, six car pole barn. $139,900.
HELP-U-SELL 313-454-9535

BETTER THAN NEW
This 3-4 bedroom, 2½ bath Cape Cod has numerous updates. Ceramic floor, garden bath, island kitchen, snack bar, skylight, natural fireplace. $299,999. (10008).
The Prudential
Pickering Real Estate
313-981-3500

CAPE COD - 2 yrs. old, 2100 sq. ft., attached 2+ car garage on 1+ acre. $210,000. Willis Rd. to Tuttle Hill, N. to Winona Ct. (313) 461-1422

FULL OF CHARM
This 3 bedroom brick ranch is nestled in a quiet neighborhood close to shopping, & expressways. Gas fireplace & Florida room. $144,900. (10024).
The Prudential
Pickering Real Estate
313-981-3500

352 Livingston County

LINDEN / LOBDELL LAKE access. Beautiful 1½ story 1850 sq. ft. home overlooking Lobdell Lake. 3 bedrooms, 2½ baths, oversized lot, tastefully decorated, nicely landscaped. Built 1993. Premier development, Silver Cove. $225,000. By owner. 810-735-7789

354 Oakland County

CLAWSON - Beautifully maintained ranch, contemporary floorplan, updated kitchen & baths, hardwood floors, finished basement, 2 car garage. $135,900. (810) 280-2893

FERNDALE - Move right into this Craftsman style 1926 Colonial. 3 bedrooms, fireplace, exposed hardwood floors, plaster coved ceiling, beautiful gardens. $76,998. (W600) ASK FOR JUDY PALMER 810-435-1100
RE/MAX PARTNERS

Hazel Park
WELL MAINTAINED
Ranch in quiet neighborhood. Updates include hot water heater, plumbing, bath & carpet. 3 ceiling fans, new central air. Features 2 decks, plus front porch with swing. Close to shopping. $59,900 (#640315)
CENTURY 21
HARTFORD SOUTH
(313) 464-6400

Highland Twp.
BRIGHT & CHEERY! - Beautiful contemporary home nestled in the trees. Open floor plan, vaulted ceilings, hardwood floors, 4 bedrooms w/master bedroom on 1st floor, 2.5 baths, walk-out lower level, 2 car garage & privileges to private pristine Dunham Lake. Huron Valley Schools. $179,900.
ENGLAND REAL ESTATE
(810) 474-4530

WATERFORD - Nice 3 bedroom brick bungalow. Must be moved to your lot. Must sell soon! $20,000/best. Inquiries to Brad: 810-681-8100

356 Washtenaw County

CHELSEA - 3 bedroom/1½ bath Ranch. 2½ acres. Attached 2+ garage. Full basement, appliances, deck, pool. $149,900 (313) 475-5999

OPEN HOUSE SUNDAY, JULY 28th, 1-3
2540 Military St.

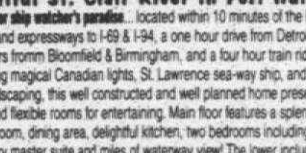

On beautiful St. Clair River in Port Huron!
A boat owner or ship watcher's paradise... located within 10 minutes of the Blue Water Bridge and expressways to I-69 & I-94, a one hour drive from Detroit, one and half hours fromm Bloomfield & Birmingham, and a four hour train ride to Toronto! Offering magical Canadian lights, St. Lawrence sea-way ship, and award winning landscaping, this well constructed and well planned home presents spacious and flexible rooms for entertaining. Main floor features a splendid "gathering" room, dining area, delightful kitchen, two bedrooms including an extraordinary master suite and miles of waterway view! The lower includes delightful guest-quarters with a large entertaining area, three bedrooms & baths. Expansive decking, shoreline picnic and fishing areas, boat hoist, steel seawall...
A GREAT PLACE TO LIVE & ENTERTAIN! $450,000
Jo Ann Wine - Jo Ann Wine and Associates, Inc.
(810) 985-5080 or (810) 385-4311

JOHN TOYE
313•729•TOYE (8693)
THE TOYE BOX

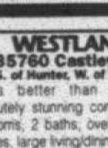

Professional Realtor
REMERICA
FAMILY REALTORS
33018 W. Warren
Westland

WESTLAND
35760 Castlewood
S. of Hunter, W. of Wayne
Shows better than a model!! Absolutely stunning condo offers 2 bedrooms, 2 baths, over $20,000 in updates, large living/dining area leads to deck w/private park like setting, 2 car garage. $99,750

WESTLAND
35249 Sheffield
S. of Palmer, E. of Wayne
Beautiful updated Ranch for only $63,900. Very nice dining room/kitchen area, huge 23 x 11 livingroom, updated bath, vinyl siding (home & garage), updated kitchen, copper plumbing, carpet. Garage is insulated, large deck & lots more.

DEARBORN HGTS.
25442 Hanover
N. of VanBorn, W. of Gulley
Why rent? Move in for under $2,500. Home offers 2 bedrooms, updates: windows, furnace, central air, roof, 2 ½ car garage, 24x10' attic storage, possible 3rd bedroom. $49,900

GARDEN CITY
31566 Elmwood
S. of Ford., W. of Merriman
New Construction in Garden City! Wow! What a beautiful custom home! Awesome open floor plan awaits you! Huge kitchen living room area, 2 baths, walk-in closets in upstairs bath & master bedroom. 24 x 22 attached garage. Front yard has sod! Beautiful, Beautiful, Beautiful!

ATTENTION SELLERS!
Guaranteed Advertising Every Thursday.
YOUR HOME HERE!
CALL 729-TOYE (8693)

WESTLAND
35640 Hazelwood
S. of Avondale, W. of Wayne
THIS NICE HOME UNDER $65,000 can be yours Today! Home offers very large living room, updated bath, nice kitchen & laundry area, stove, refrigerator washer dryer stays! Window A/C stays! Nice backyard with patio and garage is large (almost 2 car). plenty of storage or work area! New sod front yard '95 - Hurry!

WAYNE
3643 Barber
S. of Michigan, W. of Merriman
WOW! Rent no more. Nice home in the low $50's. Offers some vinyl windows, upgraded electrical, hardwood floors, HWH 1 year, large utility room. Nice starter or investment property. $53,500.

WESTLAND
1207 Shoemaker
S. of Ford Rd., E. of Wayne
Beautiful Westland Condo in the low 70's! Unit offers 2 good size bedrooms, 2 ceramic baths, almond kitchen w/dishwasher, all appliances stay! Anderson windows, newer Stainmaster carpet, wood molding throughout! $72,750

WESTLAND
1460 Dowling
W. of Carlson, S. of Cherry Hill
Beautiful updated Colonial on huge lot! Offers 3 bedrooms, 1½ baths, partially finished basement with ... bedroom, family room with ... updated windows, carpet, roof, shingles, central air, HWH. Possible boat or camper area access on side & back of garage. Won't last! $118,750.
SOLD!

MARKET Power from Real Estate One, INC.

http://realestateone.com/

Our 67th Year and growing faster than ever.

Real Estate One

is ranked #1 in Michigan by:

- *National Relocation and Real Estate Magazine*
- *Real Trends*
- *Crain's Detroit Business*
- *The Real Estate Professional*

The Real Estate One Family of Companies
Berridge & Morrison • Johnstone & Johnstone • Ralph Manuel

PLYMOUTH
STATELY SOUTHERN-MANSION STYLE farm house located on a scenic hilltop. Needs some TLC. Second house on site - approximately 1,100 sq. ft., ideal for in-law quarters or rental property.
$275,000 (23P50480) **313-455-7000**

LIVONIA
LOCATION, QUALITY, CHARM & VALUE! Stately Georgian Colonial, in a park-like setting, has 4 bedrooms, 2½ baths, formal dining room, gourmet kitchen, family room, den and a 13x27 great room.
$269,900 (CAM) **810-477-1111**

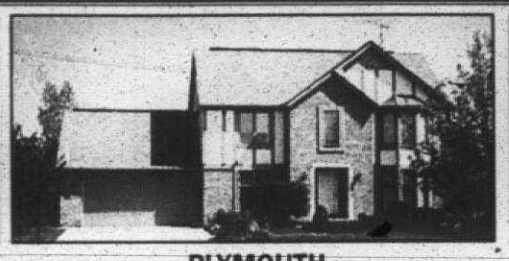

PLYMOUTH
PLYMOUTH TUDOR! Lovely 4 bedroom, 2½ bath. Spacious family room with added 12.6 x 11 sunroom. Beautifully landscaped w/brick garden walk & large tiered deck.
$259,900 (23M48808) **313-455-7000**

NOVI
BEAUTIFUL SUNSETS AND SERENITY! Spacious home on a wooded lot overlooking lake. 4 bedrooms, 2 baths, deck, hot tub, large garage, some new carpet. Sharp, won't last!
$189,900 (SHA) **810-348-6430**

LIVONIA
LOOK AT THIS QUAD! Two family rooms, one is on the main level, four bedrooms, approximately 2,317 sq. ft. Watch your children walk to school.
$184,900 (R14504) **313-261-0700**

LIVONIA
SPRAWLING RANCH on ¼ acre - 3 bedrooms, 1½ baths. Open floor plan with 2 fireplaces, Andersen windows, hardwood floors, huge laundry room, wooded lot.
$169,900 (23P30921) **313-455-7000**

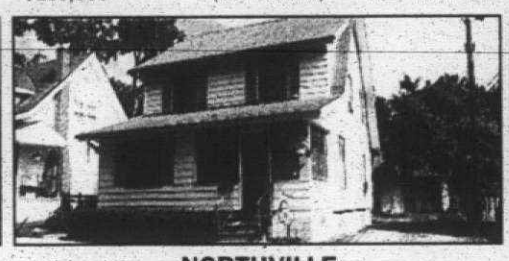

NORTHVILLE
NORTHVILLE CHARMER! 3 bedroom, 2 story with tons of updates including a kitchen done to perfection. Walk to downtown Northville and enjoy!
$152,900 (WIN) **810-348-6430**

FARMINGTON
INVITING COLONIAL! Lovely 3 bedroom home w/newer carpeting & updated bath, family room w/fireplace, basement, air conditioning. All on a fabulous treed lot. Hurry.
$149,500 (23F21741) **313-455-7000**

CANTON
WELCOME HOME! This remarkable Ranch offers 3 bedrooms, 2 baths, with a popular floor plan, neutral decor, master bedroom with bath, central air & more. Hurry!
$137,500 (23C06658) **313-455-7000**

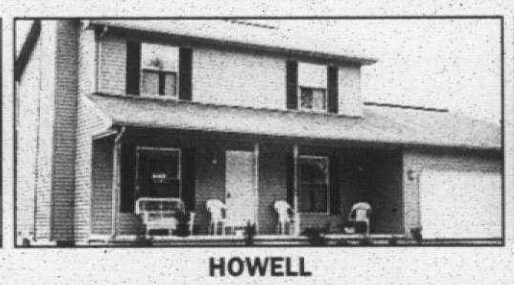

HOWELL
LESS THAN 1 YEAR OLD Colonial. Lawn, landscaping and deck installed, back yard fronts pond, natural field-stone fireplace, city water and sewer.
$132,900 **810-227-5005**

LIVONIA
RAISED RANCH ON CUL-DE-SAC - This beautiful Livonia home has new windows, roof, air conditioning, carpeting & updated kitchen. Fireplace in family room, kitchen appliances stay, + 2 car attached garage.
$123,500 (P29202) **313-261-0700**

GARDEN CITY
KITCHEN MARVELOUSLY COMPLETE - In this 4 bedroom luxury size bedroom, 2 bath Colonial. Immaculate & recently modernized home, huge 3 car garage. Your children can romp on this 1/2 acre yard.
$118,900 (23D29620) **313-455-7000**

GARDEN CITY
TOWERING TREES & breathtaking space come w/this 3 bedroom Garden City aluminum Ranch. Rec room, central air, 2 full baths, 2 garages, many updates, all on half acre lot.
$117,200 (H289) **313-326-2000**

PLYMOUTH
LEISURE TIME FOR SALE - Make this lovely Condo yours. Features 2 bedrooms, 2 baths, basement & attached garage. Located in Plymouth. See it today.
$109,900 (23M42105) **313-455-7000**

FARMINGTON HILLS
COUNTRY IN THE CITY - Tucked away in a quiet corner of Farmington Hills is a cozy & cute 3 bedroom Ranch on nearly 1/2 acre. Close to great schools & parks! Call before it's gone.
$107,000 (R35120) **313-261-0700**

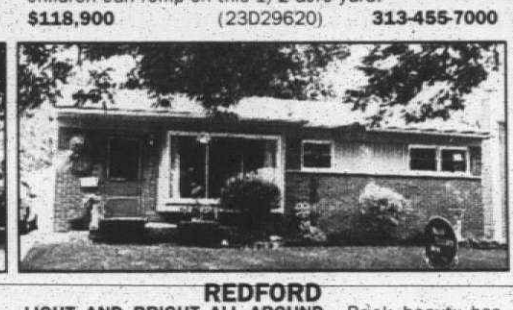

REDFORD
LIGHT AND BRIGHT ALL AROUND - Brick beauty has family room with fireplace, finished basement and hardwood floors! Updated kitchen, roof and windows, move-in condition!
$104,900 (SIO) **810-477-1111**

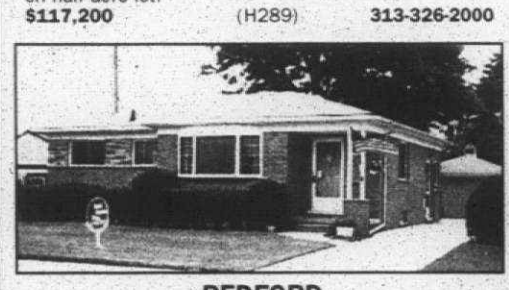

REDFORD
IN A WORD - SPECTACULAR. South Redford brick Ranch that's unique! Inviting Florida room, full finished basement w/cedar closet and many custom features throughout.
$102,500 (B9230) **313-261-0700**

LIVONIA
YEAR-AROUND POOL - 1,500 sq. ft.! A must see for fine Condo living, 2 full baths, large screened room, new furnace, water heater & central air, clubhouse, pool, convenient to Laurel Park mall.
$99,900 (U18235) **313-261-0700**

SOUTH REDFORD
IT'S GOT IT ALL! 3 bedroom brick Ranch. Updated. Central air, 2½ car garage, basement, rec room and oversized lot, close to schools, shopping and park. Too many extras to list. Just come and see.
$96,599 (LUC) **810-477-1111**

REDFORD TWP.
SEE IT TO BELIEVE IT! Completely updated Ranch in wonderful family neighborhood. Freshly painted, new carpeting, finished basement w/possible 4th bedroom. Much, much more.
$95,500 (23B12915) **313-455-7000**

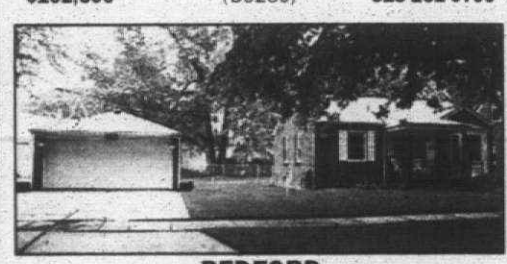

REDFORD
A VERY NEAT PACKAGE. Is this super clean, nicely decor. 3 bedrooms, brick & aluminum Ranch, full basement, 138' lot, 2½ car garage, new all thru.
$94,900 (K113) **313-326-2000**

WAYNE
DUST OFF YOUR CHECKBOOK - Take a look. 4 bedrooms, 2 baths and kitchen for the gourmet cook, dining room, basement, new windows and front door, fenced lot, sharp deck.
$93,500 (A345) **313-326-2000**

GARDEN CITY
YOUR SURE TO FALL in love with this Cape Cod Colonial. 1½ baths, formal dining room, attached garage, larger lot.
$89,900 **313-326-2000**

REDFORD
WANT A WORRY FREE HOME? Exceptional bay window opens up the living room & creates airy atmosphere. This family has done it all - windows, furnace, central air, water heater, disposal, carpet & roof.
$84,900 (L9615) **313-261-0700**

LIVONIA
LIVONIA FOR UNDER $80,000. New windows, new roof, updated kitchen with appliances, updated plumbing, corner lot, plus a 2 car garage.
(R19321) **313-261-0700**

COMMERCE
ABSOLUTELY LOVELY HOME w/280 ft. Lake Sherwood frontage. Over 3,300 sq. ft., 5 bedrooms, 3½ baths, master suite w/balcony overlooking lake, teen or in-law suite, deck, boat hoist, beautiful setting.
$419,000 (SLE) **810-348-6430**

CANTON
BEDFORD VILLAS CONDO! 2 bedrooms, one car attached garage, newer furnace, hot water heater, air conditioning, windows, all appliances, 2 large storage rooms, close to pool. Home Buyers Warranty.
$79,500 (23B41618) **313-455-7000**

LIVONIA
SMALL BUSINESS OR RESIDENTIAL - Tear down existing structure and build to suit. One and a half acres on Farmington Road prime location.
$189,500 (FAR) **810-477-1111**

WESTLAND
WESTLAND CHARMER! You must see this charming 3 bedroom brick Ranch. Features some new carpeting, newer hot water heater, newer roof, windows, close to schools & shopping, all appliances included.
$77,500 (F342) **313-326-2000**

GARDEN CITY
SIT ON TOP OF GARDEN CITY - In this large 3 bedroom house on a hill overlooking Garden City. Huge lot w/large bedrooms, lots of charm.
$109,900 (K306) **313-326-2000**

DEARBORN HEIGHTS
GORGEOUS THROUGHOUT! Mr. Clean lives here! 3 bedroom brick ranch in well kept neighborhood offers: new roof, windows, electrical & more! Move right in!
$63,900 (N25451) **313-261-0700**

DEARBORN
AN INCOME SLEEPER - Excellent investment opportunity! 57 unit complex, all brick, in Dearborn. Needs some work. Rents are extremely reasonable - $17,369 per unit. Land Contract terms available.
$17,369 (E13643) **313-261-0700**

Administration	(810)851-2600	Dearborn Hgts.	(313)565-3200	Northville/Novi	(810)348-6430	Traverse City	(616)938-4444
Allen Park	(313)389-1250	Detroit	(313)273-0800	Plymouth/Canton	(313)455-7000	Traverse City Commercial	(616)946-4040
Ann Arbor	(313)995-1616	Dexter	(313)426-1487	Rochester	(810)652-6500	Trenton	(313)675-6600
Birmingham	(810)647-7100	Farmington	(810)477-1111	Roseville	(810)772-8800	Troy	(810)952-5590
Ralph Manuel Assoc.		Farmington Hills	(810)851-1900	Royal Oak	(810)548-9100	West Bloomfield	(810)851-1900
Bloomfield Hills	(810)644-4700	Grosse Pointes	(313)884-0600	Southfield/Lathrup	(810)559-2300	Westland/Garden City	(313)326-2000
Brighton/Liv.Co.	(810)227-5005	Johnstone & Johnstone		St. Clair Shores	(810)772-8800	Relocation Info.	(810)851-2600
Clarkston/Waterford	(810)625-0200	Lakes Area	(810)363-8307	Sterling Hgts.	(810)228-1000	Other Michigan Locations	1-800-521-1919
Clinton Twp.	(810)228-1000	Livonia/Redford	(313)261-0700	Taylor	(313)292-8550	Training Center	(810)356-7111
Dearborn	(313)274-8911	Milford	(810)684-1065	Traverse City	(616)947-9800		

Affiliated offices throughout the United States and major world cities.

Moving? For housing information on your destination city, call 1-800-521-0508

CLASSIFIED REAL ESTATE

357 Wayne County

AFFORDABLE HOUSES
All areas. $50,000 to $120,000. Easy qualifying. Low down payment. Questionable credit. FHA/VA buyers welcome. Call today. B.R.S. 810-401-4254

GREAT PRICE
for 3 bedroom brick ranch with basement & 2 car garage. Hardwood floors, updated electric & extra insulation. Westland schools & 1 year home warranty. Hurry on this one! Call Doug or Judy Courtney for more details. $54,900
REMERICA
Hometown Realtors
313-459-6222

ROMULUS - OPEN SUN. 1-5. 28656 Zellmer, 3 bedroom, new windows, furnace, central air, updated kitchen, carpet.
HELP-U-SELL 313-454-9535

THREE BEDROOM BUNGALOW
Don't miss this immaculate home with garage & basement in northern Inkster. It has a recently remodeled bath, new kitchen floor & new carpet throughout. Westwood Schools. $49,900. (50083)
The Prudential
Pickering Real Estate
313-458-4900

UPDATED RANCH
$500 moves you in (for qualified buyers). Almost 1,000 sq.ft., new windows, hot water tank, electrical, central air, fresh paint inside & out. Wayne-Westland Schools. $44,900. (50081)
The Prudential
Pickering Real Estate
(313) 458-4900

VERY CLEAN
SENIOR CITIZEN CO-OP
50 years young. Newer carpeting, freshly painted, upper ranch style, stove & refrigerator stay. $13,000. (10005)
The Prudential
Pickering Real Estate
313-981-3500

WAYNE/WESTLAND SCHOOLS
Recently remodeled 3 bedroom brick ranch w/basement & family room in popular John Daly/Cherry Hill area. Lots of extras. $69,900. (50090)
The Prudential
Pickering Real Estate
(313) 458-4900

WAYNE/WESTLAND SCHOOLS
Recent foreclosure! Presently being refurbished. 3 bedroom, basement, family room, good location, good area. Minimum move in cost under 97 Plus Program is $2,100. Asking $59,900. (50062)
The Prudential
Pickering Real Estate
313-458-4900

358 Lakefront/ Waterfront Homes

AUCTION
SUN. AUG. 11, 2PM
Spacious updated ranch w/lower walk-out on Hammond Lake, West Bloomfield. 4 Bedrooms, new carpeting, central air, large deck off living room, 3 car garage. Open Aug. 3, 4, & 10th 1-4pm. 2035 Middlebelt Rd. (N. of Square Lake). PIKU RE:313-885-7979, Pgr. 810-578-5016

CASEVILLE - Thumb area. Saginaw Bay. Beautiful remodeled year round home. 3 bedrooms/2 baths. Extras. Separate large workshop, garage & greenhouse on 9½ acres wooded land. Private easement to Lake Huron across M-25. Call Irene Dubey at (517) 656-9955

CASS LAKE LAKEFRONT
Beautiful newer contemporary. 2,500 sq. ft. 4 Bedrooms, 3 baths. $389,000. Call Joe Atto, Re/Max Great Lakes, Inc. (810) 473-6200

CIRCLE THIS ONE
Paved country lane leads to tempting 4 bedroom, 2 bath ranch on quiet bay of large allsports lake. Family room in finished walkout, fireplaces up and down, deck and attached garage. Huron Valley Schools. $194,900.
(810)887-6900
FIRST AMERICAN

COMMERCE LAKEFRONT
Fabulous sunsets on Lower Straits Lake. 100 Frontage. Fabulous 4 bedroom Tudor. 4148 Sq. Ft. custom. Open layout, meticulously maintained. Oversized lot. 2 Story foyer, garden room. Completely finished walk-out. Circular driveway. $599,000.
Call: MICHAEL
(810) 737-6800
Re/Max Executive Properties

ELIZABETH LAKEFRONT - OPEN SUN. 12 - 5. Private yard, sandy bottom, great view, large decks, 3 or 4 bedrooms, wine cellar. $349,000. 4500 London Ct., Waterford, 810-681-0144 - weekends

FENTON AREA private wooded lot with 200 ft. of lake front on All Sports Lake with 1863 sq.ft., 3 bedroom home, walk out, additional 2 bedrooms, family room and second kitchen. $279,900. (810)735-1762 or pager (810)610-8729.

HOWELL/BRIGHTON AREA. Lake living at affordable price. 38'x12' Park model trailer located at Lake Chemung Outdoor Resorts. Queen size bed & double bunks, swimming at sandy beach on lake and heated enclosed pool, boating, golf, tennis. Security. $39,900. By owner. (810)349-7196

LAKEFRONT ON ALL SPORTS LAKE LEEANN
5 bedrooms, 2 baths, 2½ car garage. Newly refaced oak kitchen cabinets & new counter. Quality windows, super landscaping. $174,900. (50072)
The Prudential
Pickering Real Estate
313-458-4900

LAKE HURON - Hammond Bay, best sand beach in northern MI. 2288 sq.ft. 3 Yr. old beach house. $289,000. Call for brouchure. 1-800-484-7997, Ext. 4422. Owner is Lic'd. Real Estate Agent

LAKE MICHIGAN
Ludington. Private sandy beach. New lakefront 2, 3 or 4 bedroom homes. Call for brochure: Sleed Real Estate 1-800-252-6636

LEAMINGTON CANADA. Lake Erie beach front, 4 bedroom year-round cottage/home. Air & heat. $58,000. Call: (616) 969-3100

358 Lakefront/ Waterfront Homes

JUST LISTED
MILFORD - COMMERCE TWP.
LAKE SHERWOOD CONTEMPORARY - 3 bedrooms, 3½ baths, Great Room, Family Room, first floor master, sun room off breakfast area, kitchen with center island, full finished lower level with full bath, wet bar, fireplace. $590,000. EC-H-25WIN
MAX BROOCK INC.
(810) 646-1400

LOWER STRAIGTS Lakefront plus golf course frontage. Beautiful home.
For details call: (810) 988-6111

NATURE LOVERS paradise. Over 5 acres of your own forest & waterfront. Approx. 2,000 sq.ft. ranch. $179,000.
WHY U.S.A.
ALL AMERICAN PROPERTIES
(810) 476-1600

NORTH EAST - Beautiful 3 bedroom cottage, 2 baths, on freighter channel on Russell Island. Convenient, unique setting. $137,500. Call for appt. (810) 926-5352

PINCKNEY WATERFRONT
Lake Oneida, all sports. Beautiful 2,400sq.ft. home built in 1988. 4 large bedrooms, 2 full baths, spacious kitchen with cathedral ceiling, island snack bar, hardwood floors, beautifully finished walk out lower level, new 4 car garage on separate lot, extensive decking, boathouse, sandy beach. Move-in condition. Exceptional value for only $294,900. Call Elaine at The Michigan Group, (810)227-4600 Ext. 250. #16384

TAWAS/OSCODA AREA
Lake Huron cottages, resorts, year round homes, inland lakes, weekend getaway, wooded acreage, vacant lots, investment properties and business opportunities.
Best Choice Realty
1-800-786-5700

UNION LAKE - Ranch with 4 bedrooms/2 baths on Pontiac Lake. Full basement, double lot, large sunporch. $285,000. (810) 726-0081

WALNUT LAKE - Updated colonial. 4 bedrooms, 2½ bath, cathedral ceiling in great room. Gourmet kitchen in area of million dollar homes. Open Sun. 1-4. $595,000. 810-851-0554

360 Out of State Homes/ Property

HOT SPRINGS Village, AR. 2 bedroom, 1.5 bath, walk-out basement. Wooded-private retirement community. $74,900. (313) 453-2690

361 Country Homes

BEAUTIFUL QUALITY home on 40 scenic acres, view & privacy unrivaled. Approximately 1 hr. N. 696. Promised Land Real Estate (810) 724-1805

BY OWNER country ranch on 5 acres, 1178 sq.ft., full basement, 2½ attached garage, newly refurbished, Imlay Schools. 1 mi. N. of I69, 4 mi. W. of M53. $130,000. 810-724-6677

N. OF CHELSEA: Acreage Country Estate. Georgia colonial, brick, with Antibella columns, 3,000 sq. foot, 4 bedrooms, 2.5 baths, living room, dining room, kitchen, family room w/ fireplace, study, solid oak doors & trim, basement, 5 decks, 2 balconys, garage, large pond. 5 years old. Land contract. $325,000. 517-769-2758

363 Farms/ Horse Farms

METAMORA HUT COUNTRY - 120 acre farm, old farmhouse needs work. Land hilly and rolling, river thru property, loaded with wild life. Excellent riding tails. (810) 678-2692

364 Real Estate Services

Oakland County Center For Open Housing
Provides FREE housing counseling service to homeseekers interested in integrated living.
- Information on 61 Oakland County Communities
- Demographics of schools and neighborhoods
- Mortgage information

810-539-3993
Equal Housing Opportunity

370 New Home Builders

WHY BUY USED?
New Homes from $89,900 to $250,000. Several projects to choose from. We specialize in new construction. Call Larry V. or Mike when planning your new home purchase.
Ask for LARRY or MIKE
(810) 473-6200
RE/MAX GREAT LAKES INC.

372 Condos

BIRMINGHAM - 1 mile to downtown, 1 blk. to park, 2 bedroom Townhouse Condo. Open Sun. 1-5. 1710 Graefield. Must see. (810) 649-1243

BIRMINGHAM: NEW, luxurious, in town, 2 bedrooms, 2 baths, central air, attached carport, $215,000. Call: (810) 540-2725

BLOOMFIELD HILLS lovely 3 bedroom, 2½ bath; neutral decor, new kitchen/bath/windows, partially finished basement. $195,500. 810 647-6867

BLOOMFIELD HILLS, completely updated upper ranch, 2 bedroom, 2 bath, master suite w/jacuzzi. (810) 641-9955 or 646-6182

BLOOMFIELD HILLS: The Heathers - 2 bedroom, 2 bath ranch, end unit, living room with fireplace overlooks 5th green, dining room, hardwood floors, new carpet/paint, marble counter tops in bathrooms, jacuzzi tub master bath, 1st floor laundry, all appliances, finished basement. $244,900. Open Sun., 12-4pm. Call for-appointment: (810) 334-1603

BLOOMFIELD HILLS - ADAMS WOODS. 2 bedroom, 3½ bath on ravine. Walkout with suite & jacuzzi. $209,500. (810) 853-5275

CANTON - 2 bedroom townhouse, in "The Winds". Immaculate condition. $79,900.
HELP-U-SELL 313-454-9535

CANTON - For Sale by Owner. Lilley Pointe Sub. Excellent setting on pond. 2 bedroom/2 bath, all appliances. Approx. 1150 sq. ft. $84,450/Negotiable. Call after 6pm: (313)453-6424

CANTON - 45065 Horseshoe Circle. Beautiful 3 bedroom, 2.5 bath, 1,500 sq.ft. $145,900.
HELP-U-SELL 313-454-9535

CONDOMINIUMS
Buyers & Sellers
Call the Condo Expert
Serving Western Wayne County
Marjorie Kranz
(313) 507-5324
Century 21 Towne Pride
(313) 326-2600

COUNTRY PLACE Condominiums. Updated 2 bedroom with basement and garage. Must see! $96,500. HELP-U-SELL 810-348-6006

372 Condos

BRIGHTON $151,900
END UNIT
WALK-OUT BASEMENT
Located in Phase III of Lake Edgewood Condominiums (off I-96 take the Grand River exit W. one mile to Lake Edgewood on the left) this is a ranch unit yet to be built with still time to pick colors etc. Occupancy is predicted to be around Jan.-Feb. of 1997 (we are sold out until then with 21 families waiting to move in!). These units have always sold fast. Price includes fireplace, skylites almost 1600 sq. ft. on first floor with first floor laundry, 2 bedrooms, 2 baths, full basement prepped for third bath with 1320 sq. ft. of living space you can finish off later. Large 2½ car garage, private courtyard and cathedral ceilings are also included free of charge along with central air, high efficiency gas furnace and association dues of $119 per month and taxes around $1500 tells you the reason why we are so busy at Lake Edgewood. Come by and see our model and one look and you're hooked! Model Open Sat. 12-4, Sun. 2-5, Weekdays 12-4, closed Wed. All inquiries directed to:
RICHARD BUTTE
The Michigan Group Realtors
810-229-0296
Unit depicted above is unit #163 on W. Tellunde.

CARRIAGE PARK BEAUTIES
Light & open end unit w/loft overlooking greatroom w/fireplace, 2 bedrooms, 2½ baths, kitchen w/snack bar & breakfast room, finished basement, fenced patio, 2 car attached garage - $150,000.

GREAT ROOM - w/fireplace & cathedral ceiling w/fan, breakfast room w/door to patio, 2 bedrooms, 2½ baths, master has 2 walk-in closets, formal dining room, finished rec room w/wet bar, 2 car attached garage - $138,000.
Century 21
CASTELLI & LUCAS
(313) 453-4300

CREAM PUFF CONDOMINIUM. All new kitchen, master bedroom with hardwood floors, cathedral ceilings, fresh paint, newer windows, facing court. F-81HU-W (810)474-3303 ERA COUNTRY RIDGE REALTY

FARMINGTON - 1 bedroom, 1 bath, condo, pool, clubhouse, $500/month. Will consider purchase offers. 810-471-4249, 810-870-3873

FARMINGTON HILLS
PRE-CONSTRUCTION SALE!!
Exciting new floor plans. Ranch, 1½ story, and 2 story. Full basement, 2 or 3 bedrooms, 2 car attached garage. Optional: 1st floor master suite, den, media room. Neighborhood features lighted sidewalks.
From $125,500
BRIARWOOD VILLAGE CONDOMINIUMS
(810) 473-8180
Open 12:30 - 5:30 daily
Closed Thursday

FARMINGTON HILLS. Private wooded 2 bedroom, 2 baths, marble fireplace in greatroom & 2 car attached. $124,900. HELP-U-SELL 810-348-6006

FARMINGTON - Just reduced! 2 bedroom, 1 bath condo overlooking quiet courtyard. Call Greg, Century 21 Row, 313-464-7111

LIVONIA: MERRIWOOD Park. 2 bedroom, 2.5 bath townhouse. Central air, 1st floor laundry, security system, built-in speakers, deck, carport, pool. $124,900. 313-420-3168

LIVONIA - Newburgh Lake Condo. 1st floor, 2 bedroom, 2 bath, carport. by owner. 38232 Ann Arbor Trail. Open Sun. 12-4pm. 313-464-9435

MILFORD PLACE Condos, newer contemporary 2 Bedroom, 2 Bath ranch with basement & garage. $105,900. HELP-U-SELL 810-348-6006

NOVI - A WATERFRONT VIEW (small boat on property) 2 bedroom, fireplace in family room, full basement/finished, off 8 & Meadowbrook, asking $107,500. ONE WAY REALTY (810) 473-5500

PLYMOUTH: 1 bedroom upper in adult complex, balcony, air, carport, full basement. $108.90/fee includes water/heat. $52,500. 313-459-1759

REDFORD
AFFORDABLE Condo Living. Charming 1 bedroom w/courtyard. Private entrance. Recently painted, common areas include clubhouse, pool, laundry facility, basement, 1st floor unit. $34,900. (50087)
The Prudential
Pickering Real Estate
313-458-4900

REDFORD - 1 bedroom upper near 5 Mile/Beech Daly. Nice courtyard, rec room, pool, appliances & air. Low maintenance fee. $32,000. For appointment (313) 531-7039

ROCHESTER HILLS BY OWNER
HIDDEN HILLS CONDO
2 bedroom, 1-½ bath, 1 car garage. Contemporary decor. Remodeled kitchen and baths. Neutral colors. Enclosed courtyard. Fireplace. End unit. Park like setting. $102,000 or best reasonable offer. Sold to highest bidder by Sunday night. Call for appointment to view Saturday & Sunday 11-4. 810-656-0836

ROCHESTER - Prime downtown location. 2 bedroom, 1½ bath, 1100 sq ft., 1 car garage. Excellent condition. $68,500. (810) 656-9389

SHANTY CREEK RESORT - Quarter share condo on Legends golf course. Sleeps 6-8, 3 baths, furnished, beach & health club, downhill/cross country. Must sell, paid $52,500, asking $47,500. (810) 661-8551

SHARP
Palmer Place townhouse with a fabulous location! Ceiling fans in master bedroom & dining room. All neutral decor, move-in ready! Call today! 2 bedrooms, 1½ baths. $107,900. Call Lauren or John Hosko today! (AL&JBE)
REMERICA
Hometown Realtors
313-459-6222

SOUTH LYON 2 bedroom, 2 bath upper condominium, air, appliances, pool, car port, water softener, security system. $85,000/best. (810)486-3031

SOUTH LYON OPEN HOUSE 10AM-4PM, Sunday 7/28, 61025 Heritage Blvd. off Pontiac Trail, between 10 & 11 Mile, 2 bedroom townhouse with finished basement. Adult co-op $62,900. (810)437-2827

TROY: by owner. Northfield Hills 3 bedrooms, 1.5 baths, new white kitchen, freshly painted in & out. $111,900. (810) 641-0073

WALLED LAKE - 1 bedroom, all appliances, large deck, 1 car garage, lake view and access. Low association fees. $79,900. 810-960-1209

Walled Lake
GIVE BACK THE KEY
To your landlord. Lake Village offers a 2 bedroom, 1½ bath townhouse with attached garage and basement. $4000 down, less than $750 per month, plus association fee. $79,900.
CENTURY 21 TODAY
(313) 462-9800

W. BLOOMFIELD - Chimney Hill, upper ranch, 2 bedrooms, 2 baths, white kitchen, laundry, private entry, garage, basement. $128,000. 810-661-0102

372 Condos

W. BLOOMFIELD - Green Pointe Ranch. 2 bedroom, 2.5 bath, finished lower level w/wet bar, central air, 2 car attached, neutral colors, appliances. $160,000. (810) 788-0015

WEST BLOOMFIELD ... $162,900
"Foxpointe" contemporary brick townhouse. 3 bedrooms, 2½ baths, formal dining, fireplace, library, 2 car attached garage, basement.
Call Scott or Jean (810) 349-4550
ERA RYMAL SYMES

WESTLAND
Superior end unit condo w/side window Stainmaster carpet, custom blinds, large kitchen, just steps from the clubhouse & pool. $68,500. (10007)
The Prudential
Pickering Real Estate
313-981-3500

WESTLAND - WARNER FARMS
NEW CONDOS
for Summer occupancy
- 2 BEDROOM TOWNHOME
- WOODED BACKYARD
- WALKOUT BASEMENT
- ATTACHED GARAGE

from $91,900
Located on Hix 700 ft. S. of Ford
Call CHRISTA: (313) 464-6400
Century 21 Hartford South

374 Manufactured Homes

ABANDONED REPO
Never lived in. Huge 3 and 4 bedrooms. Includes fridge & stove. Low down payment. Will move it necessary. Call today.
DELTA HOMES
1-800-988-7376

BUY NOW!
OVER-STOCKED!
$21,900
1996, 14x70, 3 bedroom, 2 bath, $387/month includes lot rent. 10% down, APR 10.50, 240 months. Call Carol at
HOMETOWN USA 313-595-9100

CASH FOR USED HOMES
CENTRAL OUTLET 1-800-432-2525

DON'T RENT!
BE AN INVESTOR IN YOUR NEW HOME
NOVI
$476 a month, includes house payment & lot rent.
LITTLE VALLEY HOMES
810-474-6500
10% down, 240 months at $274
10.25 APR
Little Valley
Your Housing People

FOUR BEDROOM HOME
Only $32,990. CENTRAL OUTLET 1-800-432-2525. Open 7 days.

LITTLE VALLEY AT PLYMOUTH HILLS
MANUFACTURED HOME COMMUNITY
NEW & EXISTING PLUS MANY MORE!
MANAGER'S SPECIALS
"YES, IT'S REAL!"
1992 3 Bedroom, 2 bath, refrigerator w/icemaker, central air, cathedral ceilings, dishwasher, disposal, stove, washer/dryer & more.
RELOCATING
Immediate occupancy after approvals. Doublewide 3 bedroom, 2 bath, living room & family room, large deck, perimeter lot, central air, & more & more.
"AT OAK HAVEN"
Spotless home on large corner lot. 3 Bedrooms, 2 baths, formal dining room, breakfast room, family room w/stone fireplace, central air. A drywall house.
"CORNER LOT"
Double wide 3 bedroom, 2 bath. Newer thermo windows throughout w/warranty, refrigerator, stove, dishwasher, fireplace, central air, ceiling fans & more.
- IN ADDITION:

Ask About OUR HOMES On YOUR LOT
LITTLE VALLEY
(313) 454-4660
PLYMOUTH/CANTON SCHOOLS

$50* LOT RENT
ONLY 7 HOMES LEFT
CALL JIM OR LARY
(313) 699-2026
LITTLE VALLEY HOMES
* LOT RENT For 1st 12 months with purchase of selected models
TRADES WELCOME

NORTHVILLE AREA
$39,900!
for this brand new 1,700 sq. ft. home. This lovely home features 2 baths with master glamour bath with garden tub and separate shower. Modern kitchen with all appliances. Prime sites are filling quickly.
CALL NOW TO RESERVE!
(810) 474-6500
Little Valley
Your Housing People

SAVE THOUSANDS!
3 homes left. Will move if needed. Specializing in hard to finance. 1-800-792-5546

374 Manufactured Homes

NORTHVILLE
GRAND OPENING OF NEW HOME COMMUNITY
HOMES STARTING AT JUST $39,900!
JULY 22 - 28, 1996
Own a new home in Northville for only $327.28* per month! Country Estates is opening a new manufactured home community featuring 1,200 - 2,000 sq. ft. sectional homes with modern kitchens, appliances, and spacious sites to accommodate a 2 car garage. Location in Oakland County with South Lyon schools, recreation areas and horse boarding nearby. All just minutes from I-96, I-275 and 23. Lot rent starting at just $275 per month.
RECEIVE 41,000 CASH BACK IF YOU PURCHASE A HOME BY SUNDAY, JULY 28!
CALL LITTLE VALLEY HOMES
(810) 486-9362
OR HEARTLAND HOMES
(810) 437-6244
*Based on a selling price of $39,900 with 10% down for $327.28 per month @ 9.75% APR for 360 months. Includes taxes and title. Closing costs or park rental fees not included.

375 Mobile Homes

CANTON - 14x76 ft. with a 7x20 expando, 3 bedroom, 2 full baths, deck, garden tub with whirlpool, excellent condition, $16,000 firm. No calls after 8pm 313-397-1528

FIRST TIME HOME BUYERS
We represent several banks - repos, new & used. Many to choose from Tax and title down. Delta Homes 1-800-968-7376

LK CHEMUNG, HOWELL - Five Star Lot! 12x35, lot on pond, screened patio w/deck, heated pool + Security Gate. $41,900. (517) 545-9987

MUST SELL: 14x70 single wide, price reduced by $5000. Westland Meadows Park, includes stove and refrigerator. Call: (810) 588-6323

NOVI - 1993 Doublewide, 3 bedroom, 2 bath, excellent condition. Seller will pay 6 month lot rent & security deposit. Asking $39,100. Call Dan or Denise at 1-800-704-8077.

PLYMOUTH - 89 Parkwood, 2 bedroom, 2 bath, 2 bay windows, covered deck. Shed, central air and all appliances. (313) 454-9654

REDFORD - Warwick Village; 12x50, large rooms, awning, shed, lot rent $209, includes water & sewer. $6200. (313) 532-5972

RIDGEWOOD 14X70, 3 bedrooms. Located in Cedarbrook Estates. $6000 or best offer. 810-363-9226

TWO BEDROOM, 1½ bath, new carpeting, appliances, deck, oversized shed, wooded area behind. $13,500. Must sell. (313) 455-5387

WESTLAND - 1993 16x80, 3 bedrooms, 2 baths, central air, 2 ceiling fans, appliances, 9x12 deck w/roof, 8x8 shed. $22,900. After 5. 313-467-7361

375 Mobile Homes

WOW!
BEAUTIFUL 3 bedroom 2 bath double wide with great room! Fireplace, central air, dishwasher, washer, dryer, stove, refrigerator, more! $100 mo. off site rental for one year! $29,900 Financing available
CAMELOT
MANUFACTURED HOMES, INC
(810) 349-7794

YPSILANTI TWP / Canton area - recently redorated, excellent condition, deluxe lot w/ shed, land contract available. $2500. 313-930-6460

377 Lakefront Property

LAKE SENACA. Double lot on private all-sports lake, located 3 miles S. from MI border. Bryan, Ohio. $28,000. (810) 437-8222

379 Northern Property

BEAUTIFUL RANCH, last phase of construction with walk-out on 1.32 acre lot with 100ft lake frontage. Halfway between Traverse City (7miles) & Interlochen (6 miles). Reduced to sell at $169,900. For more details call: 810-349-2746

CHARLEVOIX COUNTY
Secluded Hide-a-Way
Just minutes from Lake Charlevoix & Boyne Mountain, this 3 bedroom, 1.5 bath open & airy home has windows galore, hardwood floors, 2 car garage & pole barn. Built in 1991 and is on 4 acres. $124,000. Call Brenda Swartz
Vacation Properties Network
1-800-748-0297

GAYLORD - 4.4 beautifully wooded acres. Bulldozed driveway and cleared building site. Ideal location for snowmobile retreat, with trails in the immediate area. $12,500. $500 down, $155/mo., 11% Land Contract. Northern Land Company 1-800-968-3118

GRAND TRAVERSE Resort Village Condos starting at $55,900 in waterfront development. Amenities galore and rental program to offset costs. Call Chris Kievit at Grand Traverse Resort Real Estate, 1-800-748-0303, ext. 3866.

HARBOR SPRINGS BY OWNER
(In Town Home)
2 bedrooms, 1¼ baths, 2.5 car garage, completely remodeled interior. New siding, windows, deck. Bids start at $124,500. Inspection July 27 & 28, 10 to 5. Seller intends to accept best offer Sunday evening.
(810) 625-9412 thru 7-23
(616) 526-3901 after 7-23

HOUGHTON LAKE - Deluxe newer 3 bedroom, 2 bath, skylights, central air, 24x30 garage, 12x19 sun porch, over 1700 sq.ft. Much more! $98,000. By owner. (517) 366-7693

HULBERT LAKE - 3 bedroom-1 1/2 bath on inland lake near St. Ignac. 200 feet lake frontage. $155,000. 906-876-2396

MISSAUKEE COUNTY
80 acres vacant, Lake Twp., 5 miles NE of Cadillac. Must be sold to settle estate. Water on property, lots of evidence of wildlife. Best over $56,000. 313-537-6984

379 Northern Property

OPEN SUN. 12 to 4, Sugar Springs Golf Course, Gladwin. 3 bedroom ranch, 2 baths. 5804 Thorntree Ct., $82,500. 20 ft Aqua Patio Pontoon, 28 HP Johnson, $4000. (313) 453-1022 or (517) 426-3916

PRESQUE ISLE COUNTY/Krakow Twp - to settle estate. Hunting camp/cabin. Remodeled school house, 20x25, on 1 acre. Electric & gas heat. 1 mile to US-23, possible 40 acre lease. $18,000/best. 810-669-6204

SHANTY CREEK
Condos, Homesites, Homes or Fractions
Call and inquire about our Complimentary Mini Vacations
1-800-727-3767
RESORT REAL ESTATE, INC.
4613 M-88, Bellaire, MI 49615

SOUTH BEACH - Waterfront condo at the Homestead. Ground floor 4 bedroom, 3 bath 2-story. 2205 sq.ft. Unfurnished. $305,000. Call Steve Netherton, broker
GLEN ARBOR REALTY
616-334-3055

SUTTONS BAY
Developers....don't miss this! 161 acres with 600 ft. on the bay.

OSCODA
2 bedroom cottage, furnished, appliances stay. New sea wall, 100 ft. dock, nice sandy bottom on Van Ettan Lake. Great weekend, summer or year around cottage.

2½ HRS. FROM THE METRO AREA
Would you like a mile of Lake Huron shoreline with beautiful sand beach? 167 acres, possibly more. Build your estate or just right for major motel & condominiums. For information & property inspection, call today.

EAST TAWAS
Baldwin Resort Rd. 3 bedroom home, completely updated plumbing, wiring, windows, vinyl siding, new roof, bathroom and laundry, over 1700 sq.ft. Must see 1.3 acres on Lake Huron. $179,000

RESTAURANT - 5400 sq. ft., The China House in East Tawas, completely equipped. Banquet room, dining room, lounge. $300,000. Excellent business opportunity. Financing available for qualified buyers.

BOB RENEW (313) 609-3443
WOLVERINE PROPERTIES

TORCH LAKE - EASTSIDE
Two nice homes, one with superior quality and the other is newer, very nice and an extra buildable lot included. Each have 3 bed, 2 baths, 1200 sq.ft. & 1600 sq.ft.
Priced at $299,900 & $269,900.
Ask about our "Rent to own option" on these properties. Call for more information or a tour
REAL ESTATE ONE
BELLAIRE
1-800-968-2627

FAX US YOUR AD
313-953-2232

379 Northern Property

TORCH LAKE LOTS
We have 4 Eastside lots priced at $119,900, $149,900, $159,900 & $179,900 and Westside lots $199,900 & $229,900. We sell only waterfront property. We have a list of all lots and homes by every real estate company on computer in our office. Call for prices on lots and homes on Torch Lake, Elk Lake, Grand Traverse Bay, Lake Bellaire, or any of the "Chain-of-Lakes!!"
We offer "Buyer Agency Representation"
REAL ESTATE ONE
BELLAIRE
1-800-968-2627

381 Southern Property

Naples, FL, furnished condo, 2 bedroom, 2 bath, split plan. Views of lake, stream, golf courses, from windows & linai. $63,000. 810-681-2927 until 7-31. After 8-5: 941-774-9393

STUART, FL - 2 bedroom mobile home in top rated, resident owned retirement village; fully furnished w/ large screened porch, 1 bath, carport, and utility building. $21,900. eves 810-737-2015 days 313-259-2600 ext 302

382 Lots & Acreage/ Vacant

A Community of Private Parks & Large Lots w/City Improvements
Flexible Terms. Close to Western Suburbs & Ann Arbor.
J.A.B. Development Inc.
& Gach Realty
(810) 569-0730, (313)668-3253

ALL SPORTS WALNUT LAKE
Over 230 ft of sandy beach, water & sewer, $649,900. Remax Ray A. Fox. 810-641-5300

ANNOUNCING TIMBERVIEW ACRES
Low Down Payment
Gentle rolling, 2-½ acre sites some w/walkout basement, your builder. Easy access to western suburbs and Ann Arbor. Financing Terms Available.
J.A.Bloch & Co./Gach Realty
(810) 559-7430

A Site to Behold
POND & WALKOUT LOTS
Close in Beck Rd.
Terms
J.A.Bloch & Co./Gach Realty
810-559-7430

BEAUTIFUL LOTS - On Bass Lake between Brighton & Ann Arbor. Unique setting. (810) 231-3288 or 810-231-2578

BRIGHTON. BEAUTIFUL lot situated in prestigious Oak Pointe private golf community. Ready to build, beautiful views, situated on ½ cul de sac. By owner. Cash only, no land contract. $60,000. (517)548-5344.

BRIGHTON SCHOOLS. Bring your plans to this gorgeous 3 acre rolling perked site. Natural stone, lantern pillars will greet you. Lot is cleared, cut limestone driveway, boulder walls and landscape are all ready established. 9835 Whisperwood Lane, south side of Winans Lake Rd., 1 mile W. of Rickett. $82,900. (810) 231-2778, (313) 878-3701.

382 Lots & Acreage Vacant

BUILDING SITE in Brighton at exclusive Oak Pointe. $62,000. Call Kim Panosso: (810) 227-1311 Heritage/Better Homes & Gardens

CANTON - ½ acre. All utilities. Plymouth/Canton schools. $55,000. (313) 453-2187

COMMERCE TWP
1 acre lot. Engineered field, Land contract terms. $45,000. (810) 685-0646

COUNTRY RETREAT, 8 Acres with Woods, E-Z Terms. Prime Area, Close to W. Suburbs. J.A. Bloch & Co./Gach Realty. (810)559-7430

DEXTER, S. LYON, WHITMORE, BRIGHTON
¾ to 10 acre parcels and larger development parcels. All near US23. Everyone welcome. Builders terms from $39,000. Owner - Broker - Builder. James F. Edwards 313-663-4886

GARLAND. DOUBLE lot overlooking 13th fairway on beautiful Fountain's Course. A golfers dream! Hurry! Won't Last. Call 810 349-0490.

GREEN OAK
17 acres of prime wooded property located on Lake Nichwagh. South Lyon school district surrounded by $250,000 plus homes. Asking only $350,000. (10001).
The Prudential
Pickering Real Estate
313-981-3500

GREEN OAK, 7 acre vacant parcel, wooded, rolling, lakefront, underground utilities, private paved access. $185,000. (810)437-0970

GREEN OAK, 3 lots, ½ to 1 acre, walk-out, treed, Sandy Creek Sub. $42,900 to $46,900. (810) 437-0970

HOWELL - 2 two acre parcels, paved road, natural gas, perked & surveyed. Minutes from town. $28,000 to $32,000. (517)548-7505

LAKE FRONTAGE
Land Contract Terms
1.07 acres! 150' on Lake Huron. A million dollar view of rolling waves on your own beach. Only $74,900.
ASK FOR MIKE OR R.J.
WOLVERINE Properties, Inc.
(313) 532-0600

LATHRUP VILLAGE - Estate Section. Beautiful large lots (½ acres or more) near newly developed homes. Call Dave Roupp. 810-644-4700

LOT IN PLATED SUB, 264, X 605 (3,669) ACRES). Section 9, Northfield Twp., Washtenaw County. $32,500. Land contract terms. Call Oren Nelson Realtor and owner. 313-449-5008.

LOTS AVAILABLE for custom homes in Livonia, Belleville & Westland from the mid-$60's. We can design & build or use your own builder. 313-455-1404 Oakwood Builders.

MILFORD VILLAGE - Walk out building sites, sewer, paved. Huron riverfront & access lots available. Walk to town. (810) 360-2348

OWN A NEW HOME FOR $499/MO*
INCLUDING SITE RENT

Quality Homes
Featuring SKYLINE HOMES
- (UL) Approved
- 3 bedroom, 2 bath
- Deluxe G.E. appliances
- Skylights and more!

White Lake
The Willows Of Cedarbrook
Call Bruce Dehanke for your sales tour
(810) 887-1980

Novi
Novi Meadows
Call John Wingerden for your sales tour
(810) 344-1988

Canton
Sherwood Village
Call Nick Kulka for your sales tour
(313) 397-7774

Wixom
Commerce Meadows
Call Dennis Eagen for your sales tour
(810) 684-6796

Wixom
Stratford Villa
Call Dennis Eagen for your sales tour
(810) 684-6796

*Payment based on a purchase price of $33,900, 360 payments of $309 11% A.P.R. 10% D.P. Also includes reduced site rent $190/mo. 1st year. Interest rates are subject to change. Models may vary.

382 Lots & Acreage Vacant

NOVI
Best and last 2 lots in Addington Park. All utilities, Novi schools. $85,000 each. 810-855-4848

Orion Township
Lots for Sale - Builders only. Sewer & water. Ready in Fall. 100' to 125' wide. Walk-outs, woods; cul-de-sacs; rolling topo. Silver Bell Rd., E. of U.S. 24. 1 mile N. of Palace; ½ mile W. of Oakland Township.
Developer 810-737-2288

PLYMOUTH TWP. LOTS FOR SALE
Established Sub.
Starting at $74,900.
Call BOB GERICH
313-705-9652
The Michigan Group 100

Salem Township
Here today, gone tomorrow. Only a few will own these special country lots with Plymouth Schools. 4 to 10 acres of nature's forest. Walkouts, ponds, and woods. Call Joe at
Van Esley Real Estate
313-459-7570

SOUTH LYON lots for sale on private road with natural gas. South Lyon schools, close to expressway. 2.25 acres, $64,500; 3.4 acres, $71,500. (810)486-1578

SOUTH LYON lots for sale on private road with natural gas. South Lyon schools, close to expressway. 2.25 acres: $64,500. 3.4 acres $71,500. (810) 486-1578.

WHITE LAKE - 1.5 acres. Backs to Brentwood Golf Course. Perked, ready to go. $41,000. Reduced $3500 firm. (313) 278-2160

WHITE LAKE TWP.
- 1.5 acre lot on pond, $45,900. 1 acre overlooks golf course - $31,900. Both $69,900. Great sub of fine home. EZ terms. Bogie Lake at W. Cedar Island 810-855-4848

383 Time Share

HARBOR SPRINGS, MI - Luxury townhouse, private beach on Lake MI, 2 prime summer wks-including Labor Day weekend. $15,000. 313-464-7228

LAS VEGAS - Time Share - 1 block off Vegas strip. Studio size/can be upgraded. 2 white weeks; Nov., Dec., Jan. RCI affiliated w/Reno, Orlando, N. Jersey, Colorado & Hawaii. Must Sell! $3500 (810) 253-0991

RCI AFFILIATED.
2 red weeks, $3900. Sleeps 6. Must sell. (702) 593-3298

386 Money To Loan/ Borrow

$ CASH NOW $
Get instant cash now if you receive income from any of the following: Land Contract, Accounts Receivable, A Trust/Inheritance, Annuity, Personal Injury Law Suit. We can turn those small monthly payments into a large amount now. (313) 464-4765

386 Money to Loan/ Borrow

LANDLORDS & HOMEOWNERS. Take the cash out of your home. We will give you a mortgage or buy your home for cash.
Call Fred. (313)427-0015

387 Real Estate Wanted

All Cash - Any Condition
I'LL BUY YOUR HOUSE TODAY at appraised value (810) 358-9883

ALL CASH FOR YOUR HOME!
Any condition okay
Highest cash offer or guaranteed sale, even if in foreclosure
REMERICA NEIGHBORHOOD
(313) 326-1000

CASH FOR HOUSES
UP TO $45,000
Regardless of condition! In Redford Twp. or surrounding suburbs. Agent. 313-427-7368

388 Cemetery Lots

COMPLETE Heritage Memorial Burial System. Crypt. Christian Memorial Cultural Ctr. 810-796-3865

ROSELAND PARK - 2 special lots (extra large) Section 34. $1000 each. 810-794-5623

ROSELAND PARK
12 & Woodward, 6 lots, Section 48, $575 each. (810) 478-5064

WHITE CHAPEL CEMETERY Garden of Peace, Plot 590. Cost: $1000; Will Sell for $500. 810-641-8340

WHITE CHAPEL - 4 grave sites. Garden of Religious Liberty, section 9, $3,200. (810) 698-3905

REAL ESTATE FOR RENT
#400-498

400 Apartments/ Unfurnished

AUBURN HILLS
FABULOUS TOWNHOUSES
OPEN WEEKENDS
- Luxury 2 & 3 bedrooms/2½ baths
- 1500 Sq. Ft.
- All appliances, including washer, dryer and blinds.
- Health Club, spa, pool and tennis
- Kiddie playlot
- Near Chrysler Technology Center
- Furnished & short-term units available.
- Rent from $1,060

(810) 852-7550
WESTBURY VILLAGE
Squirrel Rd., between Auburn/M-59

400 Apartments/ Unfurnished

ANN ARBOR
★ FREE ★ and SIMPLE
Turn Days of Frustration into Minutes of Successful Searching

Farmington	810-932-7780
Rochester	810-852-8515
Royal Oak	810-547-9172
Waterford	810-332-0182
Novi	810-348-0540
Southfield	810-354-8040
Canton	313-981-7200
Troy	810-680-9090
Clinton Twp.	810-791-8444
Ann Arbor	313-677-3710
Dearborn	313-271-4028

APARTMENT SEARCH

Birmingham
BUCKINGHAM MANOR
2 Bedroom Apts.
Call Now
810-649-6909

BIRMINGHAM downtown. Charming 1 bedroom Apt. on quiet residential street, garage, heat included. $665/mo. (810) 649-2665

BIRMINGHAM - large bright 1 bedroom. Beautiful hard wood floors, window covering, small friendly complex. $565 including heat. No pets. 810-693-7797

BIRMINGHAM - Lower, 2 bedrooms, patio, large utility room, storage under attached carport, private court, view of Rouge Valley, 6 blks to Woodward. $975. No pets. 810-644-2289

BIRMINGHAM - Sublease
463 N. Eton.
2 bedroom, 2 bath, $800 mo.
Call pager: 810-456-4770

Birmingham/Troy Area
Bloomfield Orchard Apts.
Located in Auburn Hills. Spacious 1 bedroom apartments from $500 include heat, gas & water & blinds. Pool plus laundry facilities & more. Short term. Furnished units available. Hours: 9-5, closed Thurs. & Sun., Sat. by appointment.
(810) 332-1848

BLOOMFIELD TWP. Telegraph/Long Lake. Spacious 1 bedroom, carport, dishwasher, air, carpeted. $560 includes heat & water 810-642-7290

CANTON
Bedford Square Apts.
NOW TAKING APPLICATIONS FOR
Spacious 1 & 2 Bedroom Apts.
Small, Quiet, Safe Complex
Ford Rd. near I-275
STARTING AT $510
313-981-1217

CANTON - 1 bedroom, stove, refrigerator, carpet, blinds, coin washer & dryer. $445 mo. includes heat. Security deposit. 313-455-0391

400 Apartments/ Unfurnished

Bloomfield Hills
FOX HILLS
Fox Hills is a beautiful estate-like community with spacious apartments and townhomes set in beautiful landscaped grounds with tennis court & swimming pool. Fox Hills offers 1 & 2 bedrooms apartment and 2 & 3 bedroom Townhomes. The location combines prestigious with convenience; as Troy, Rochester, Birmingham and even Downtown Detroit (Via near by I-75) are easily reached.
332-7400
Open daily and weekends, perfectly located off Opdyke Rd. Just north of Square Lake Rd at I-75.

CANTON
Carriage Cove Luxury Apts.
(LILLEY & WARREN)
We take pride in offering the following services to our tenants.
- Private entry
- Maid service available
- 24 hr. emergency maintenance
- Beautiful grounds with pool & picnic area with BBQ's
- Special handicapped units
- Restful atmosphere
- Cable available
- Many more amenities

NO OTHER FEES
- One Bedroom - $575. 900 sq.ft.
- Two Bedroom - $640. 1100 sq.ft.

- Vertical blinds & carport included
- Ceramic bath & foyer
- Professional on-site management
- 23 plus yrs. experience
- Near X-ways, shopping, airport

Rose Doherty, property manager
981-4490

Canton
FAIRWAY CLUB
Golfside Apts.
1 & 2 Bedroom
Free Golf
Heat & Hot Water Free
Carport Included
313-728-1105

Canton Garden Apts.
JOY RD., E. of I275
Spacious 2 bedroom townhouse, 2 levels with private entrance. From $510-$585.
FEATURES:
- 1 & ½ Bath
- Stove & Refrigerator
- Dishwasher & Disposal
- Central Air/Heat
- Verticals
- Convenient Parking
- Laundry facilities
- Pool & Clubhouse
- Sorry, no pets!

313-455-7440

CHERRY HILL AREA, 125 Arcola. Clean 1 & 2 bedroom each has own entrance. O'RILLEY REALTY (810) 689-8875

DETROIT - Large 1 bedroom apartment. Newly decorated, appliances included, air, heat included, rent from $340-$360 per month. 313-531-1438 or 810-547-6493.

400 Apartments/ Unfurnished

CANTON
Low Move In Costs
1 & 2 Bedroom
From $475
Heat Included
STONEYBROOKE APARTMENTS
(313) 455-7200
Mon.-Sat. 9-5 Sun. 11-4

DEARBORN HEIGHTS
DEARBORN CLUB APARTMENTS
$200 Security Deposit
From $490
FREE HEAT
Ceiling Fans • Vertical Blinds
On Inkster, just North of Ford
313-561-3593
Mon.-Fri. 9-6 Sat. 10-2

DISCOVER THE hidden splendor of EVERGREEN ESTATES at our open house Saturday, July 27 from 10AM - 2 PM. Located on Votrobeck Dr. between 7 and 8 Mile Rds., off Evergreen, we are near area shopping, schools, and churches.
Rent includes stove, refrigerator, wall-to-wall carpeting, decorator blinds, individually controlled heating and cooling, cable access, water, and 24-hour emergency maintenance.
One and two bedrooms start at $390 and $437 and are available for immediate occupancy.
For more information call 313-255-5548.
Equal Opportunity Housing
Professionally managed by Management Systems, Inc.

FARMINGTON - 1 bedroom nicely appointed, 650 + Sq. Ft. $530/mo. includes heat & water. No Pets. Available now. (810) 477-0157

FARMINGTON HILLS
Luxury one and two bedroom Apartments Available.
Call: 810-477-7774

FARMINGTON HILLS
2000 SQ. FT. OF PURE LUXURY
OPEN WEEKENDS
Elegantly designed 2 or 3 bedroom ranch or 3 bedroom townhouses, 2½ baths, whirlpool tub, full basement, 2 car attached garage.
2 YEAR LEASES ONLY
FROM $1725
COVINGTON CLUB
14 MILE & MIDDLEBELT
810-851-2730

FARMINGTON HILLS
RENT FROM $945
OPEN WEEKENDS
1600 sq. ft. 2 bedroom Garden Apts. 2 bedroom townhouses with full basements, 2 baths with walk-in closets. Covered parking, washer/dryer, vertical blinds, attended gatehouse & a 24 hr. monitored intrusion & fire alarm.
THE SUMMIT
NORTHWESTERN & MIDDLEBELT
(810) 626-4396

FARMINGTON HILLS
Large 1 bedroom apartment
July Special $500/mo.
NO SECURITY DEPOSIT
810-473-1395

COMMERCIAL ❑ INDUSTRIAL ❑ OFFICE
Area Properties for Sale or Lease

COMMERCIAL INDUSTRIAL SALE OR LEASE
#389-398

390 Business Opportunities

BAR/LOUNGE IN WESTLAND
Great kitchen & food. Class C with nightly entertainment. Business & building located on major street. Turn key. $650,000. Call TIM PHILLIPS, pager 630-5342
The Prudential
Pickering Real Estate
313-458-4900

BAR/LOUNGE
Westland Mall area. Highest traffic count in county. 4,600 sq.ft., on over acre of property. Class C. Serious buyers only. Land contract terms. Must call TIM PHILLIPS. 313-458-4900 or Pager 313-630-5342
The Prudential
Pickering Real Estate
313-458-4900

ESTABLISHED BRIGHTON hair salon, fully equipped, good location. $19,500. (810)227-5112

FRANKENMUTH
Needlework and gift shop located in high traffic tourist area, 3 to 4 million visitors per year. Established 1974, owner retiring. Serious inquiries only. The Needlework Shop, P.O. Box 5564, Saginaw, MI 48603

MOTEL -10 unit, 3 cabins, apartment, home/office. In Mio. $150,000. Land contract terms. Tom at, State Wide Real Estate: (517) 826-3292

SMALL GARAGE - tools & equipment. $70,000. Redford. 313-592-8464

TWO COIN operated car washes for sale in S. Lyon & Milford. Call evenings: 313-426-4213

391 Business/Profess. Buildings For Sale

BRIGHTON - 5889 Whitmore Lake Road. Commercial office building 6,400 sq. ft. Great location. $510,000. Call Mark Miller (810) 433-1080

LIVONIA - 1,000 sq.ft. zoned office services. 15621 Farmington Rd. Located in The Civic Center. $1000/month & 3 yr lease. 313-582-3512

392 Comm./Retail Sale/ Lease

BELLEVILLE: BELLE Plaza Shopping Center w/40,000 sq. feet space. Now leasing for Restaurant, movie theatre, drive-thru party store & dry cleaning. Mobile: 313-920-5966 Voice Mail: 313-981-3050

BERKLEY - 700 sq.ft. retail / office. Great frontage / parking. $650 mo. 2682 Twelve Mile. Call Jim. (810)541-2981 or 489-9082

392 Comm./Retail Sale/ Lease

DOWNTOWN BIRMINGHAM
Gallery Row. 2 story building: Retail, 2 floors. 1700 sq.ft. per floor. (810) 642-7777

FARMINGTON HILLS
On 10 Mile between Halstead & Haggerty
RETAIL SPACE
Last Space Available.
1200 sq.ft. Excellent Exposure.
CERTIFIED REALTY, INC.
(810) 471-7100

PLYMOUTH - 1200 sq. ft. in area with several antique shops, off street parking. One smaller space available, also. (313) 459-0311

RESTAURANT, 5400 sq. ft., located in East Tawas (The China House). Completely equipped. Banquet room, dining room, lounge. $300,000. Excellent business opportunity. Financing available for qualified buyers.
BOB RENEW (313) 609-3443
WOLVERINE PROPERTIES

ROYAL OAK: Free standing building for lease, 20x50, large parking lot. Between Woodward & I-75. $675. Call: (810) 541-5640

WAYNE, NORTHSIDE - 3025 S. Wayne Rd. Retail or office space for lease. Call: (810) 486-1765

394 Ind./Warehouse Sale/ Lease

AIRPORT COMMERCE CENTER
NOW LEASING
Award Winning Development Industrial Suites
M-59 AT PONTIAC AIRPORT
Suites From 1200 - 6500 sq. ft.
Al Montalvo
(810) 666-2422

3 MOS. FREE RENT. Offices & Warehouses for lease. CANTON area. Immediate occupancy. For more info call: (313) 454-2460

PLYMOUTH/downtown, light industry/working warehouse, office/retail, parking. 2 sections at $325 each. Call: 313-453-1706

ZONED LIGHT Industrial. Located ½ mile W. of US23, 54 Exit. A 3 bedroom 1650 sq. ft. ranch home with 1.5 baths, baseboard hot water gas heat. On (⁸⁰⁄₁₀₀) of an acre. Lot 180 X 140. 20 X 30 garage and 20 X 20 barn 8 X 14, 20 X 30 garage and 20 X 20 Barn 8 X 14 out building. Above ground large pool. $109,900. Listor, Realtor, OREN NELSON. 313-449-5008.

395 Office Business Space Sale/Lease

AMERICENTERS
- Furnished offices - hourly
- Conference rooms - hourly
- Part time office plans, $125/mo.

Troy, Southfield, Livonia & Bloomfield Hills. 313-462-1313

Announcing 7 Serviced Offices
Troy, Livonia, Novi, Canton, Sterling Hts., Ann Arbor, Detroit Ren Cen. Private offices from 150 sq.ft. with phone answering, conference rooms. Call Tamara Cobb:
International Business Centers
(313) 396-1888

A SPECIAL DEAL!!
1650 sq.ft., newer building, air conditioned offices. 8 Mile/Farmington area. Call Al or Jim 810-848-1400

395 Office Business Space Sale/Lease

BIRMINGHAM'S BEST rates. TOWNSEND BUILDING. 4 rooms, utilities & janitorial service. Immediate occupancy. (810) 626-2580

BIRMINGHAM
SOUTH ADAMS SQUARE
2 room office suite available in lower level, rates starting at $13.75/per sq. ft. Rent includes heat, air & janitorial service. 810-646-5900

BUCKINGHAM OFFICE PARK
Livonia. Schoolcraft near Middlebelt. 1200, 2400 and larger sq.ft. corner office, individual entrances, private baths, abundant parking. Near Chi-Chi's and Olive Garden 810-412-9000

CANTON - 3 MOS. FREE RENT. 250 sq.ft. & up. Secretarial services available. Immediate occupancy. For more info Call: 313-454-2460

DOWNTOWN BIRMINGHAM
Office building has several offices available. On site parking. Call Slater Management: 810-540-6288

Executive Suites Available
Includes spacious parking facilities 1st floor. Experienced Secretaries, personalized phone answering, copying, UPS, facsimile & word processing services, conference room, notary.
HARVARD SUITE
29350 SOUTHFIELD ROAD
SUITE 122
810-557-2757

EXPRESSWAY EXPOSURE
480 Sq. Ft.--Up to 1800 sq.ft.
I-275 Expressway
J. A. BLOCH & CO./Gach Realty
(810) 559-7430

FARMINGTON HILLS
865 SQ.FT.
Corner office suite near 12 Mile & Middlebelt. 810-474-8600 ext. 1274

FARMINGTON HILLS - Office Space 12 Mile & Halstead, 14x15 & 12x13, kitchen & conference room access, attractive setting. (810) 489-0770

FARMINGTON - Prime Grand River location. 3-rooms, 500 sq.ft., ground floor. Low low rate includes all utilities & parking. (810) 476-2050

FARMINGTON
Small 1100 sq. ft. office in city with room to expand. $135,000. Will consider lease or build to suit.
PLYMOUTH
3 room suite w/best location in town. Lease $935/mo.
INCOME PROPERTIES
Rentals from a $71,000 house to $5 million 234 unit apartments.
TEPEE REALTY
479 S. MAIN, PLYMOUTH, 48170
313-454-3610

SINGLE ROOM Office space. Ford & Middlebelt. From 125-600 sq. ft. Starting at $225 month, including utilities. Lots of parking. 1st. & 2nd. floors available. 313-422-2490

IN-TOWN BIRMINGHAM OFFICE
On Pierce. 1 room of wood panelled suite, private entrance, utilities included. $280/mo. (810) 594-5850 or 810-646-0318

LIVONIA OFFICES
19500 Middlebelt 15415 Middlebelt
15195 Farmington Rd.
1 room from $150
2 rooms from $300
4 rooms from $500
Larger available
CALL KEN HALE:
DAYS: 313-525-2412
EVES: 313-261-1211

395 Office Business Space Sale/Lease

INVESTMENT OPPORTUNITY
2 identical office buildings, side by side in the heart of Westland's business loop. Total of 16,000 sq. ft. Large parking lot. Potential $240,000 gross per year. Will sell one or both buildings. Call TIM PHILLIPS, pager 630-5342
The Prudential
Pickering Real Estate
313-458-4900

LIVONIA- Small office space for lease from $250. Full service building. Easy freeway access. (313) 422-1380

OFFICE SPACE - available Aug. 1. 12x13. Great location. Shared fax & copier. $275 per month. (810) 737-4000

OFFICE SPACE in beautiful Plymouth professional park. 800 sq.ft. suite available. Full basement, plenty of parking, conveniently located. Call for details. 313-453-2350

PLYMOUTH/DOWNTOWN
550 sq.ft. office, 1450 sq.ft. suite. Excellent parking. 313-455-7373

PLYMOUTH/LIVONIA - minutes from 275, M14 & 96. Single office to 1,000 ft. suite. Access to kitchen, fax, copier & typing. (313) 464-2960

PRIME OFFICE SPACE
Up to 2,000 sq.ft. of secured office suites. Close to I-275 & I-96. Plenty of parking, centrally located for Westland, Garden City & Canton business. Close to shopping district. Limited offer, 1st MONTH RENT FREE. Hurry, they're going fast! Call TIM PHILLIPS.
The Prudential
Pickering Real Estate
313-458-4900

PRIME OFFICE SPACE
Over 1,300 sq.ft. of secured office suite, close to I-275 & I-96. Plenty of parking. Centrally located for Westland, Garden City, & Canton businesses. Close to shopping district. Call TIM PHILLIPS. (50018).
The Prudential
Pickering Real Estate
313-458-4900

REDFORD TWP.
24350 Joy Road
(Just W. of Telegraph)
AVAILABLE
Office suites 457-1250 sq.ft.
2 or 3 large rooms.
Beautifully decorated,
underground parking.
Rent includes all utilities.
CERTIFIED REALTY, INC.
(810) 471-7100

REDFORD TWP.
4 room 500 sq. ft. suite available. Private entrance & bathroom. Tranquil atmosphere with river views. Nicely decorated including blinds & all utilities.
CERTIFIED REALTY, INC.
(810) 471-7100

WESTLAND - For lease. Fully furnished, surgically equipped, 2500 sq.ft., 1 story, free standing medical building w/semi-finished basement. ½ mile from Westland Mall. Busy practice for 15 years. Available Oct. 1, 1996. (810) 683-2906

396 Commercial/Indus. Vacant Property

GREAT INVESTMENT OPPORTUNITY
Existing home on property, double skylights in kitchen, new roof & windows ('95). New doors, gutters & porch amenities. Selling as commercial property. $104,900. (50060).
The Prudential
Pickering Real Estate
313-458-4900

NEW INDUSTRIAL BUILDING AVAILABLE FOR LEASE
1570-12,000 sq ft. units available
Occupancy 60-90 days
GREAT LOCATION
Crooks Rd. & M-59
Near Chrysler Tech Center
Marc J. Stolaruk, Broker
810-853-1525
810-377-6970 Evenings
Brokers Welcome

397 Investment Property

FOR SALE - 3 seperate properties consisting of a fourplex in Westland and 2 single family homes in W. Detroit. Annual income/$27,000. Package price/$85,000. Land Contract possible. (810) 489-0731

INVESTMENT PROPERTY
Upper & lower apartments: 2 bedroom lower unit rents for $390 & pay for water & heat for both units. Upper 1 bedroom unit rent is $350. In Wayne. $54,900. (10020).
The Prudential
Pickering Real Estate
313-981-3500

INVESTORS SPECIAL
WARREN:
Commercial - Residential - 2 store fronts plus six 1 bedroom apartments - all rented. $155,000 or assume land contract $38,000 down.
Income property, 2 bedroom duplex and a single 2 bedroom house on a double lot with 2 garages. $85,000 for both.
INGRID FRANKFORT (810)970-8977
WOLVERINE PROPERTIES

PRIME TELEGRAPH FRONTAGE!
Approx. 11.56 acres, unlimited parking. Equipment & furnishings negotiable. Liquor license not included. 3 halls can accommodate 730 people. Kitchen & 4 baths, garage & parking area at rear. $980,000. (7708).
The Prudential
Pickering Real Estate
(313) 458-4900

398 Land

WESTLAND: Cherry Hill & Merriman Rds. 5 acres. For sale by owner. Ask for George. (313) 522-2440

BUY IT
SELL IT
FIND IT
Classifieds
313-591-0900
810-644-1070
810-852-3222

APARTMENTS

400 Apartments/ Unfurnished

Farmington Hills
SUPER LOCATION
Grand River/Orchard Lake
Stoneridge Manor
The largest one bedroom in the area. From $515 per mo. including carport, verticals, all appliances.
Enter off Freedom Rd., W. of Orchard Lake Rd., S. of Grand River.
(810)478-1437 (810)775-8206

FARMINGTON HILLS
RENT FROM $1,075
1500 sq. ft. 2 & 3 bedroom townhouses. 2½ baths, spacious master bedroom suite. Washer/dryer, blinds & coveredd parking.
FOXPOINTE TOWNHOUSES
HALSTED & 11 MILE
(810) 473-1127

FARMINGTON HILLS, 1 bedroom, short term lease, Sept. 1-Nov.3, First floor access. Competitive rent. $659. Recently decorated. (810) 476-1794

FARMINGTON HILLS - 1 bedroom, washer, dryer, blinds included. Pets ok. $510 mo. (313) 532-0638

FARMINGTON MANOR
Across from shopping & theatre. Studios & 1 bedrooms, $410-$480. Carpeting, vertical blinds, walk in closets, patios & balconys; central air. No pets. We pay water only. (810) 474-2552

FARMINGTON
OPEN WEEKENDS
Large 1 & 2 bedrooms
Vertical Blinds, Free Heat
Clean, Quiet Community
RENT FROM $560
Orchard Lake Rd., N. of 8 Mi.
VILLAGE OAKS
(810)474-1305

FARMINGTON PLAZA APARTMENTS - large 1 & 2 bedroom, starting $500. Heat included, pool. Close to downtown Farmington. Sr citizen discount. 810-478-8722

GARDEN CITY
Ford/Middlebelt Area
Spacious 1 bedroom apartments.
Amenities include:
- Owner Paid Heat & Water
- Central Air
- Intercom System
- Garbage Disposal
- Laundry Facilities
- Window Treatments/Mini Blinds

From $440 monthly
GARDEN CITY TERRACE
(313) 522-0480

HAZEL PARK
"SENIORS"
Live the lifestyle you deserve. Parkhaven Retirement Community in Hazel Park offers great service, numerous amenities, restaurant, van transportation and more.
Call, 810-545-0707 EHO

WEST OF MIDDLEBELT
CHERRY HILL AREA
Spacious 1 & 2 bedroom apartments available. Call today. Ask about our specials. 313-326-5382

Livonia
★ Woodridge Apartments
1 & 2 Bedrooms
Livonia's Best Value
CALL TODAY
(810) 477-6448

Madison Heights
Concord Towers
1 & 2 Bedroom Apts. include:
- Stove & refrigerator
- Dishwasher
- Carport
- Intercom
- Newly decorated
- Smoke detectors
- Sprinkler system
- FROM $475

I-75 and 14 Mile
Next to Abbey Theater
589-3355

Madison Heights
GREAT APTS. GREAT LOCATIONS
RENT INCLUDES Heat & Vertical Blinds
6 month or 1 year lease. Well maintained. Newly decorated. Features: air conditioning, refrigerator, range, smoke detectors, laundry facilities & extra storage. Swimming Pool. Cable available.
1 & 2 Bedroom Apts.
LEXINGTON VILLAGE
Small Pet Section
From $505
I-75 and 14 Mile
Opposite Oakland Mall
585-4010
PRESIDENT MADISON APTS.
From $510
1 Block E. of John R.
Just S. of Oakland Mall
585-0580
HARLO APTS.
From $495
Warren, Mich.
West side of Mound Rd.
Just N. of 13 Mile
Opposite GM Tech Center
939-2340

MADISON HEIGHTS
OPEN WEEKENDS
Clean, spacious 1 bedroom, free heat. Walk to Oakland Mall. $525
Chatsford Village
John R between 13 & 14 Mile
810-588-1486

NOVI/LAKES AREA
WATERVIEW FARMS
Suites From $475
•Country Setting
•Central Heat & Air Conditioning
•Solid Masonry Construction
•Pool • Tennis
810-624-0004
Pontiac Trail
(between West & Beck Rds.)
Daily 9-6; Sat. 10-2; Sun. 11-3

OAK PARK: Beautiful 2 bedroom, refrigerator & stove. Carpeted. Heat/water included. Nice area. Must see. $475. After 3pm., (810) 399-8170

OLD REDFORD area. Large 1 bedroom apt., carpeted, air, heat & water included. $350/mo. 313-531-2895

400 Apartments/ Unfurnished

Novi
NEED MORE SPACE?
2 bedroom townhomes
CALL NOW
Novi Ridge
810-349-8200
On 10 Mile between Novi and Meadowbrook

OAK PARK
NORTHGATE APARTMENTS
Studio, 1 & 2 Bedroom Apts.
Start at $415. Free Basic Cable & Heat included. Swimming Pool. Tennis Courts, & Much More.
Call now 810-968-8688
Located on 10½-Greenfield

PLYMOUTH: 2 bedroom with large rooms & lots of closets. Private entry. 1 year lease. Low security. $590/mo. Available 8-1-96 313-459-9507

PLYMOUTH
BROUGHAM MANOR
1 & 2 BEDROOMS
STARTING FROM $470
Swimming Pool, Air, All Appliances
Walk-In Closets. 1 Yr. Lease.
Heat & Water Included
Call Mon.-Sat., 10-6
313-455-1215

PLYMOUTH/CANTON
HILLCREST CLUB
$200 Security Deposit
Suites from $510
Heat Included
•Park Setting
•Dishwashers
•Picnic Area
•Pool
(313)453-7144
S. of Plymouth Rd. E. of Haggerty
Daily 9-6 Sat.-Sun. 11-4

PLYMOUTH HERITAGE APTS.
Achieve the comfort you so deserve at a price that meets your needs. From $465 per month. Relax in a spacious apt. located just minutes from downtown Plymouth. Heat & water included. Be a part of our community.
Call 313-455-2143

PLYMOUTH HOUSE APARTMENTS
Spacious 1 & 2 bedroom floorplans from the low $500s
313-455-3880

Plymouth
★ Plymouth Hills Apartments
746 S. Mill St.
Between Ann Arbor Tr./Ann Arbor Rd.
- 1 & 2 Bedrooms
- Washer/Dryer in each unit
- Window Treatments
- Dishwasher
- Air Conditioned
- Walk to Downtown
- Easy Access to I-275

From $500
Open 12-5 313-455-4721
Mon. thru Fri.

Plymouth
★ Twin Arbor Apts.
1 & 2 Bedrooms
- Fabulous Location
- Incredible Size
- Limited Special Offer!

There's No Comparison
(313)453-2800

PLYMOUTH
Upper 1 room efficiency, downtown. No pets. $350/month includes heat. (313) 455-1487

REDFORD AREA
OPEN WEEKENDS
FREE HEAT, clean quiet building. Large 1 & 2 bedrooms with walk-in closets. Intrusion alarm system. Attended gatehouse.
RENT FROM $475
Telegraph - ½ mile S. of I-96
GLEN COVE APTS.
(313) 538-2497

Rochester
Efficiency, single room with no kitchen, $350 includes utilities. 810-375-1946

400 Apartments/ Unfurnished

LOFT APTS. 2 BEDROOM TOWNHOUSES
In Royal Oak/Clawson.
Must see to appreciate!
Washer/dryer hookup? Pet? Ask!
AMBER APTS (810) 280-1700
http://www.amberapt.com

ROYAL OAK - 1 bedroom, available immediately. Washer/dryer in Apt., pool. Dishwasher/disposal. 810-354-9760 Ext. 309, 810-588-0152

ROYAL OAK
1 & 2 bedrooms. Spacious, carpeted, heat included, pool, newly decorated. Great location. (810) 352-2550

ROYAL OAK - Near town. Distinctive studio in historical building. Loads of character. No pets. Great area. $450. Immediate. (810) 546-6878

ROYAL OAK - sparkling 2 bedroom apartment, tree lined street near Main. 828 sq. ft., $600 includes heat, water, free laundry. Available now. (810) 641-7207

ROYAL OAK/TROY
Doggy, doggy where will you live? At Amber Apartments. Permission they give!
(810) 280-1700
http://www.amberapt.com

Southfield
Townhouses & Apartments from
$749
- FREE FULL SIZE WASHER & DRYER
- 1700-2700 sq. ft.
- Garages/Carports
- Manned Entrances

Sutton Place
810-358-4954
23275 Riverside Drive
Southfield, Michigan

NEW YORK STYLE
SOUTHFIELD ADDRESS
OPEN WEEKENDS
Large 1 & 2 bedrooms with walk-in closets, 2 baths, attended gatehouse, monitored alarm, fully applianced kitchen, social activities, private carport, elevators, pool, and elegant clubroom. Short walk to Harvard Row Shopping Center.
FOR ADULTS OVER 50
Rent from $705
LAHSER RD., N. OF 11 MILE
PARKCREST
(810) 353-5835

400 Apartments/ Unfurnished

SOUTHFIELD
CHARTERHOUSE APTS.
Free Basic Cable
Upscale Hi-Rise apartments Studio, 1 & 2 Bedrooms starting at $420. Pool, Tennis Courts and much more. Call now
810-557-8100
Located on 9 Mile/Greenfield

Southfield
DECISIONS, DECISIONS.
Choose the OPTIONS that make your apartment your home.
1 Bedrooms start at $685
2 Bedrooms start at $765
- 1 or 2 bedrooms or a den
- 1 or 2 bathrooms
- Private patio or balcony
- Multiple floor plans & sizes
- Soaring vaulted ceiling
- Covered carport
- Wood-burning fireplace
- In-home washer/dryer
- Designer carpet color choice
- Private or enclosed entrance
- Monitored intrusion alarm
- Nature, water, parking views

Choose your OPTIONS and come see how our STANDARD features meet your first-class standards!
THE LAKES
On 12 Mile between Northwestern & Telegraph
(810) 356-6570
OPEN DAILY!

Southfield
ENJOY THE BEAUTY OF SUMMER AT
Franklin River Apts
12 Mi. & Telegraph
810-356-0400

SOUTHFIELD
FRANKLIN POINTE TOWNHOUSES
- 3 bedroom/2 bath, 1537 sq.ft.
- 3 bedroom/2½ bath, 1512 sq.ft. + Full basement

FROM $817
HEAT INCLUDED
(810)355-1367

Westland's Best Value...
BLUE GARDEN APARTMENTS
• Close to Work!
• Convenient to Shopping!
Our Value Package Includes:
- Fashionable updated apartments
- Dishwashers
- Mini Blinds
- Large, secure private storage room with each apartment
- Pool and Clubhouse
- Heat and Water
- Balconies
- Air Conditioner
- Laundry facilities in each building

Available...
- Cable TV
- Special Pet Units

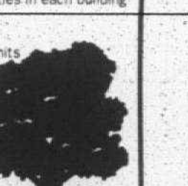

RENTS FROM...
$480*
Please call about our specials*
We're proud to offer the most value for your money in Westland
Cherry Hill near Merriman
313-729-2242

Saddle Creek
The Winning Trifecta
SELECTION • SERVICE • SATISFACTION

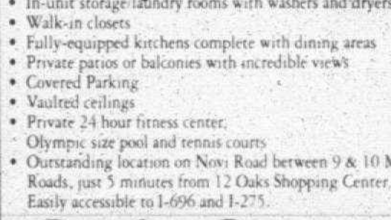

- Individual private entrances
- In-unit storage/laundry rooms with washers and dryers
- Walk-in closets
- Fully-equipped kitchens complete with dining areas
- Private patios or balconies with incredible views
- Covered Parking
- Vaulted ceilings
- Private 24 hour fitness center, Olympic size pool and tennis courts
- Outstanding location on Novi Road between 9 & 10 Mile Roads, just 5 minutes from 12 Oaks Shopping Center. Easily accessible to I-696 and I-275.

Take Your Place in the Winner's Circle
810•344•9966
NOVI: On Novi Road between 9 & 10 Mile Roads
MODEL HOURS: Mon.-Fri. 9-6, Sat. & Sun. 11-5

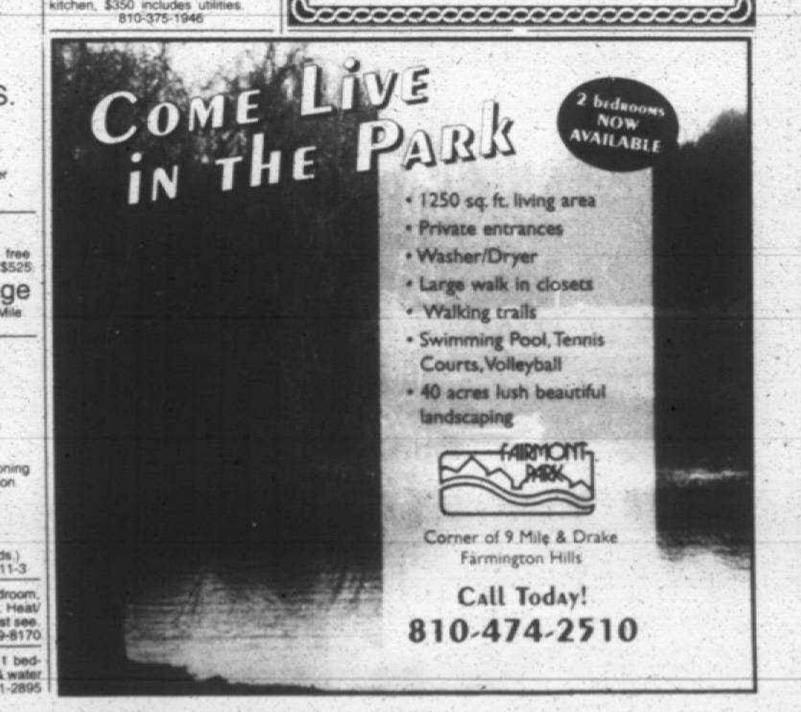

APARTMENTS

400 Apartments/ Unfurnished

SOUTHFIELD/FRANKLIN RENT FROM $1,410 OPEN WEEKENDS
2 or 3 bedroom spacious townhouses, elegant formal dining room & great room, natural fireplace, 2½ baths, master bedroom suite, full basement, 2 car attached garage.
WEATHERSTONE TOWNHOUSES
(810) 350-1296
Franklin Rd. S. of 13 Mile

CLASSIFIED WORKS for you!

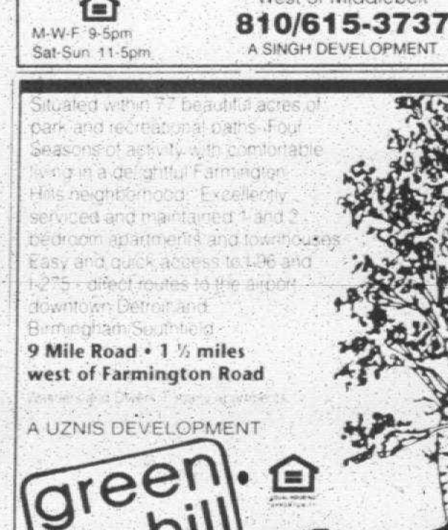

SOUTHFIELD
We are taking applications for spacious 2 & 3 bedroom apartments. Convenient location. Call today for more details.
WAKEFIELD APTS. 810-356-3780

SOUTHFIELD
WHITEHALL APARTMENTS
Spacious 2 bedroom apts. Starting at $730. Free basic cable & heat on selected units. Call now 810-557-0311
Conveniently located on 9 Mile/Greenfield

SOUTHFIELD
LESLIE TOWERS
Large Studios & 1 or 2 Bedroom Apts. Including Heat
Ask about our Senior Citizens discount
Features include complete kitchen, with microwave, carpeting, verticals, carport, pool, exercise/activity rooms. Additional storage & laundry facilities on all floors. Prime location.
810-356-2700
25701 W. 12 Mile

SOUTHFIELD
OPEN WEEKENDS
Clean 1 bedroom, free heat, quiet location, intrusion alarm, lighted parking, large walk in closet, extra large storage area.
RENT FROM $520
LAHSER NEAR 8½ MILE
Wellington Place
810-355-1069

SOUTHFIELD
PARK LANE ...
The Perfect Place to Call Home
One and Two bedroom apartments featuring private entrances, washer and dryer in each unit, self cleaning oven, self defrosting refrigerators, blinds, walk-in closets, patio/balcony, free carport, tennis court and swimming pool. Great location with easy access to major expressways. Luxury at an unbelievable price.
810-355-0770
On Civic Center Drive between Telegraph & Lasher

TROY - Large 1100 sq. ft. luxury 1 bedroom, 1½ bath apt. available immediately. (810) 647-0333

TROY/ROYAL OAK
Full Spectrum Selection At Amber Apartments
Pet? Ask!
(810) 280-1700
http://www.amberapt.com

FAX US YOUR AD
313-953-2232

★ SOUTH LYONS BEST VALUE
Brookdale Apartments
ONE MONTH FREE
BEAUTIFUL 1 & 2 BEDROOM APARTMENTS
CALL NOW!
810-437-1223
On 9 Mile Road West of Pontiac Trail

TROY
$99 Security Deposit
Some include washer and dryer, 1 & 2 bedrooms. Enjoy Luxury Living At Affordable Prices
SUNNYMEDE APTS.
561 KIRTS
Close to I-75
1 block S. of Big Beaver between Livernois & Crooks.
810-362-0290

BUY IT SELL IT FIND IT
Classifieds
313-591-0900
810-644-1070
810-852-3222

TROY
SOMERSET AREA - FROM $525
Studio and spacious 1 & 2 bedroom apartments. Amenities include:
- Owner Paid Heat
- Swimming Pool
- Laundry Facilities
- Balconies or Patios
- Intercoms
- Dishwashers
- Disposals
- Air Conditioning
- Window Treatments

Close To Shopping & Expressways
VILLAGE APARTMENTS
(810) 362-0245

Troy
THREE OAKS
Enjoy a practical lifestyle ... You'll enjoy practical amenities that make everyday living comfortable and affordable.
One, One + den and two bedroom apartments with all electric kitchens including dishwasher, neutral carpet, blinds, storage, free carport, tennis courts, volleyball, pool and exercise room. A dedicated, caring staff with attention to your needs are waiting for you.
810-362-4088
Wattles (17 Mile) E. of Crooks

WALLED LAKE-1 & 2 BEDROOM Townhomes. Central air, spacious, pool, blinds, storage, laundry. From $469. 810-624-6606

★ Walled Lake
WALNUT RIDGE APARTMENTS
1 Bedroom...$490
2 Bedrooms starting at...$540
With Approved Credit
$25 Application Fee
SENIOR DISCOUNT
Includes:
- Heat & water
- Air conditioned
- Balconies & cable
- Storage
- Laundry facilities
- Easy access: I-696 & I-275

810-669-1960
2163 Decker Rd.
(Decker & Commerce)

WAYNE - 1 bedroom apartments, heat & water included. Priced $395 to $420. 2 bedrooms, $470. Security deposit required. (313) 722-8822

WAYNE/WESTLAND
Clean, quiet, attractive 1 bedroom on Newburgh Rd. $400 mo. Cats OK. 313-721-6699

WESTLAND - 1 bedroom, quiet building, heat & water included, $435/mo. plus security deposit. Available Aug. 1st. (810) 553-4522

WEST BLOOMFIELD
1, 2 & 3 BEDROOM Apartments & Townhomes
- 1000-2800 square feet
- Garage or carport
- Washer and dryer
- Vaulted ceilings
- Romantic fireplace
- Private entry, intercom
- Cat, small dog welcome
- 24 hr attended gatehouse

ALDINGBROOKE
OPEN DAILY
Drake Rd., N. of Maple
810-661-0770

WEST BLOOMFIELD SCHOOLS
Close to shopping, lakes & golf courses. Newly remodeled, living room, dining room, 2 bedrooms, 1½ baths, 1300 sq. ft. townhouse. 810-557-0040

Westland Estates
On Wayne Rd. S. of Warren Rd.
Spacious 1 bedroom 700 sq. ft. - $455
Price shown is for 1 yr. lease
Shorter leases available
Great location/heat/water/pool
Blinds/air/no pets & much more
313-722-4700

★ Westland
Forest Lane Apartments
6200 North Wayne Rd.
STUDIO - $420
1 BEDROOM - $480
2 BEDROOM - $510
SENIOR DISCOUNT!
Amenities include:
- Heat & water
- Carpeting & blinds
- Appliances
- Laundry facilities
- Pool & air conditioning
- Walk-in closets
- Dishwashers in selected units
- Cable available

On Wayne Rd. between Ford & Hunter
313-722-5155

WESTLAND - large 2 bedroom apartment, heat & water included, $475 per month. Call now & receive 50% off first month's rent (with approved credit). Section 8 okay. 313-326-9008

WESTLAND (near Wayne Rd.) - 2 bedroom, newly decorated, carpeting, appliances, $460/mo. $200/mo. security, includes heat/water. Call 9-7pm. 313-729-5654

WESTLAND - Next to mall. Quiet area. Available Aug. 1. Appliances, drapes, carpeting, air. $435/month. (810) 437-7213 or (313) 467-7724

WESTLAND
$399 Moves You In
1 & 2 Bedroom Apts.
Outdoor Pool
Central Air
Extra Storage Space
Rent Specials on Select Units
Western Hills Apts.
313-729-6520

WESTLAND
ORCHARDS OF NEWBURGH APARTMENTS
Spacious 1 & 2 Bedroom floorplans
(313) 729-5090

Westland Park Apts.
Across from City Park (Cherry Hill)
(between Middlebelt & Merriman)
SPECIAL
$200 SECURITY
(with approved credit)
2 bedroom, 1½ bath-$520
Large 1 bedroom - $455
(1 year lease with credit)
HEAT/BLINDS/POOL/NO PETS
Open 7 days
729-6636

Westland
SECURITY DEPOSIT ONLY $250.00
Looking for a place that doesn't take and entire months salary to move in? Let WESTWOOD VILLAGE help. We are now taking applications on our 1 & 2 bedroom apts. All apts. come with vertical blinds, carport, dishwasher, intercom system, neutral carpet & patio or balcony. We also feature 2 outdoor pools, 2 saunas, 2 tennis courts, clubhouse & weight room. Sound good? Great! Give us a call for more details.
LIVONIA SCHOOLS
459-6600
Joy Rd. W. of Newburgh
Hours: Mon.-Sat. 10-6 Sun. 12-5

Westland
VENOY PINES APARTMENTS
1 & 2 bedroom apts. some with fireplace
- Swimming pool
- Tennis Court
- Clubhouse
- Professionally Managed
- Beautifully Landscaped

CENTRALLY LOCATED IN WESTLAND
(313) 261-7394

WESTLAND WAYNE/FORD RD.
SPECIAL
$200 SECURITY DEPOSIT
Spacious 1 and 2 bedroom courtyard apartments located near shopping & expressways. Other amenities include:
- Newly renovated kitchens
- Carpeting
- Free Heat
- Air Conditioning
- Window Treatments
- Laundry Facilities

1 Bedroom $470, 2 Bedroom $500
COUNTRY COURT APTS
(313) 721-0500

WESTLAND WAYNE/FORD RD. AREA
SPECIAL
$200 SECURITY DEPOSIT
Spacious 1 and 2 bedroom courtyard apartments near shopping & expressways. Other amenities include:
- Newly renovated kitchens
- Carpeting
- Free Heat
- Air Conditioning
- Window Treatments
- Laundry Facilities

1 BEDROOM $470 MONTHLY
2 BEDROOM $500 MONTHLY
COUNTRY VILLAGE APTS
(313) 721-0500

Westland
WOODLAND VILLA
LIVONIA SCHOOLS
2 bedrooms, super closets
Breakfast bar, appliances, pool, laundry facilities, security doors, intercom, cable ready, central heating and air conditioning
SECURITY DEPOSIT $250
313-422-5411
Warren Rd. bet. Wayne/Newburgh

WESTLAND WOODS APARTMENTS
Spacious 1 and 2 bedroom apartments. Amenities include:
- Carpeting
- Owner Paid Heat
- Pool
- Laundry Facilities
- Intercom
- Air Conditioning
- Close To Shopping & Expressway
- Window Treatments/Mini Blinds

1 Bedroom $505; 2 Bedroom $545
(313) 721-0500

SAY "YES" TO
Waynewood Apartments
Enjoy...
Large 1 & 2 Bedroom Apartments
FREE HEAT
- Dishwasher
- Vertical Blinds
- Huge Bathroom
- Patio or Balcony
- Lots of Closets
- Extra Storage
- 2 Bedroom has a deluxe kitchen & 1½ bath

Better than ever come see us now!
(313)326-8270
open 7 days

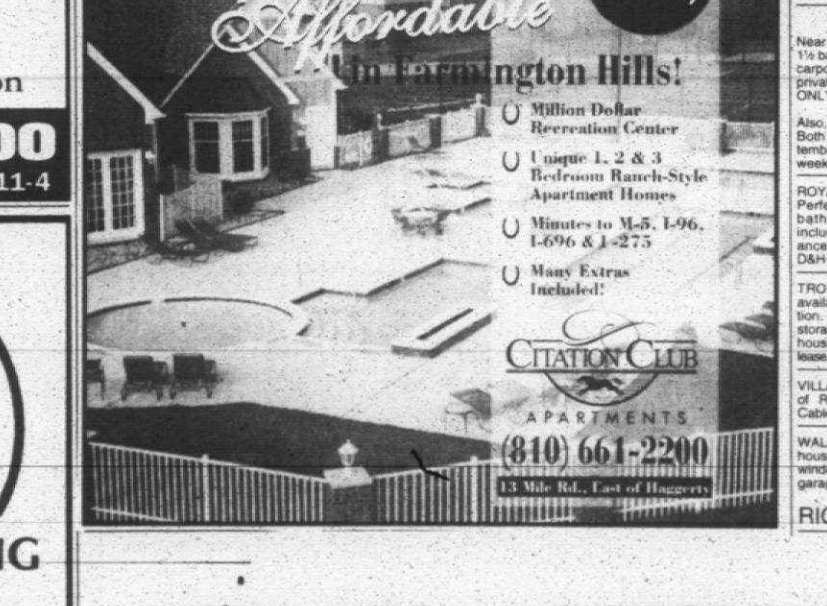

401 Apartments/ Furnished

SUBURBAN LOCATIONS
APARTMENTS
MONTHLY LEASES
25 Prime Locations
Furnished with housewares, linens, color TV & more. Utilities included.
MINIMUM 1 MONTH
1,3 & 3 Bedroom Apts.
Executive Living Suites
810-474-9770 or 1-800-344-9770

401 Apartments Furnished

BIRMINGHAM/ROYAL OAK
Furnished Apts.
- Monthly Leases
- Immediate Occupancy
- Lowest Rates
- Tastefully Decorated

SUITE LIFE
810 549-5500

Birmingham/W. Bloomfield/Troy
BLOOMFIELD LAKES APTS.
Furnished apts. in small, quiet complex. Fully furnished & decorated studio, 1 & 2 bedroom units. Includes dishes, linens, etc. Cleaning services available. Beach privileges. No pets please. Rents starting at $600. Heat & water included. SHORT TERM LEASES for qualified applicants. 810-681-8309

FARMINGTON HILLS
$500 per month. 1 Bedroom. Utilities included. Botsford Inn. Call Creon Smith: (810) 474-4800

LIVONIA - Middlebelt/Plymouth Rd. area. FURNISHED newly decorated 2 bedroom, dining room carpeted, above insurance office, $475/mo. + utilities, security, no pets. 810-477-1769

NORTH ROYAL OAK - 1 bedroom furnished Condo. Utilities included, month to month available. $725. Call (810) 477-3669

PLYMOUTH - 1 and 2 bedroom apartments, completely furnished. Available now. (313) 459-9507

402 Condos/Townhouses

AUBURN HILLS, SOUTHFIELD FARMINGTON HILLS
OPEN WEEKENDS
Outstanding 2 & 3 bedroom townhouses & ranches, some w/attached garage & fireplace. Call 810
Westbury-Auburn Hls 852-7550
Weatherstone/Southfield 350-1296
Foxpointe-Farmington Hls 473-1127
Summit-Farmington Hls 626-4396
Covington-Farmington 851-2730
The Townhouse Specialist
Hours 11am-5pm

BIRMINGHAM
14 Mile - East of Pierce:
2 bedroom, 1 bath townhouse. Private entrance, full basement with washer/dryer hook-up. Sorry, no pets. ONLY $670. Available late August. Lease. EHO. Call Kathy weekdays at (810) 642-8686

BIRMINGHAM - 2 story, condo-type apartment, 2 bedroom, 1½ baths, full basement, $1200 mo. (810) 548-4187

BRIGHTON - 2 bedroom, 1.5 bath Townhouse for lease. Built 1990. 1 car attached garage, basement. Very gorgeous view. Secluded yet convenient to x-ways, shopping. $980 per month. Minimum 1 yr. lease. Contact Yoshiko or Pam at 313-464-7111. Century 21 Row

CANTON: Sheldon/Palmer. Freshly painted 2 bedroom, 1½ bath townhouse, gas fireplace, appliances, blinds, skylites, basement, covered parking. $850/mo. D & H PROPERTIES 810-737-4002

FARMINGTON: 1 bedroom, tennis, pool, carport. Free heat (1 season). $550/month. 810-553-7108

FARMINGTON: 12/Orchard Lake. Furnished contemporary, 2 bedrooms, 2 bath, 1309 sq.ft., covered porch, carport, pool, heat/water included. No pets/smokers. $1300/mo. D&H PROPERTIES (810) 737-4002

LAKE FRONT OASIS - 2 bedroom condo, many amenities, 15 minute Ann Arbor or Metro. $850/mo. (313) 483-3400 Available 8-15.

LAKE ORION: 2 bedroom detached condo. 2,000 sq. feet, 2 bedrooms, 2 baths, 2 car garage. Immaculate condition. Available Sept. 1st. $1,375/month. Kessler & Company, (810) 288-5009

NORTHVILLE - Comfortable 2 bedroom, 2½ bath, carpeted, fireplace, master bedroom w/bath & walk-in closet, large kitchen, basement, garage. Available 7/3. $950. 810-348-8189, #742
RICHTER & ASSOC.

NOVI - Sharp 2 bedroom townhouse, neutral decor, appliances, fireplace, basement, patio. Available 8/1. $975. 810-348-8189, #726
RICHTER & ASSOC.

PLYMOUTH - Near downtown. Spacious 2 bedroom, 2½ bath, master bedroom with balcony, appliances, fireplace, alarm, decks. Available 10/1. $1,595. 810-348-8189, #709
RICHTER & ASSOC.

ROCHESTER- 2 bedroom, 1 bath, 900 sq.ft. fully furnished. Great location, all appliances. Available Now! $850/mo Slater Mmgt. 810-540-6288

ROCHESTER, 2 bedroom condo, fully furnished, appliances, $850
RENT-A-HOME
Share Listings, 642-1620, no fee

Romulus
OAKBROOK VILLA
2 and 3 bedroom townhouses
Ranging from $399 to $500
Includes all utilities
Open Mon. thru Fri., 9-5 PM. Sat., by appointment
15001 BRANDT 313-941-1540
TDD: (800) 989-1833

ROYAL OAK - 2 bedroom upper unit condo. Completely furnished, new appliances, new carpet, air, storage & laundry in basement. Available 9/5. $750. 810-348-8189, #721
RICHTER & ASSOC.

ROYAL OAK/CLAWSON
Near 14 Mile & Crooks. 2 bedroom, 1½ bath townhouse with private yard, carport, vertical blinds, central air, private entrance & full basement. ONLY $775.
Also, similar 3 bedroom at $850. Both townhouses available late September. Lease. EHO. Call Kathy weekdays at (810) 642-8686

ROYAL OAK CONDO: 14/Coolidge Perfect studio - 2 bedroom loft, 2 baths, 900 sq.ft., heat/water included - lots of pazzaz - all appliances, $700/mo. D&H PROPERTIES (810) 737-4002

TROY, FURNISHED townhouse, available immediately. Prime location. 2 bedrooms, basement for storage, you'll enjoy the pool, clubhouse and beautiful grounds. 1 year lease. $1250 month. 810-646-6829

VILLAGE GREEN TOWNHOUSES, of Romeo. 2 bedroom, 1½ bath. Cable available. Call: (810) 752-2191

WALLED LAKE - 2 bedroom townhouse, 1½ baths, air, all appliances, window treatments, basement & garage. Available 8/3. $775/mo. 810-348-8189, #730
RICHTER & ASSOC.

NOVI
WESTGATE VI
$200 Security Deposit
Suites from $530
- Spacious Apts.
- Walk-In Closets
- Patios and Balconies

810-624-8555
Off Pontiac Trail Between West and Beck Rds.
Minutes from I-696 & I-275
Daily 9-6 Sat. & Sun. 12-4

CANTON - PLYMOUTH
Franklin Palmer
Apartments
$200 Security Deposit
FROM $475
Includes Heat
Dishwashers - Pool
Central Air
Masonary Construction
313-397-0200
Daily 9-6 Sat-Sun 11-4

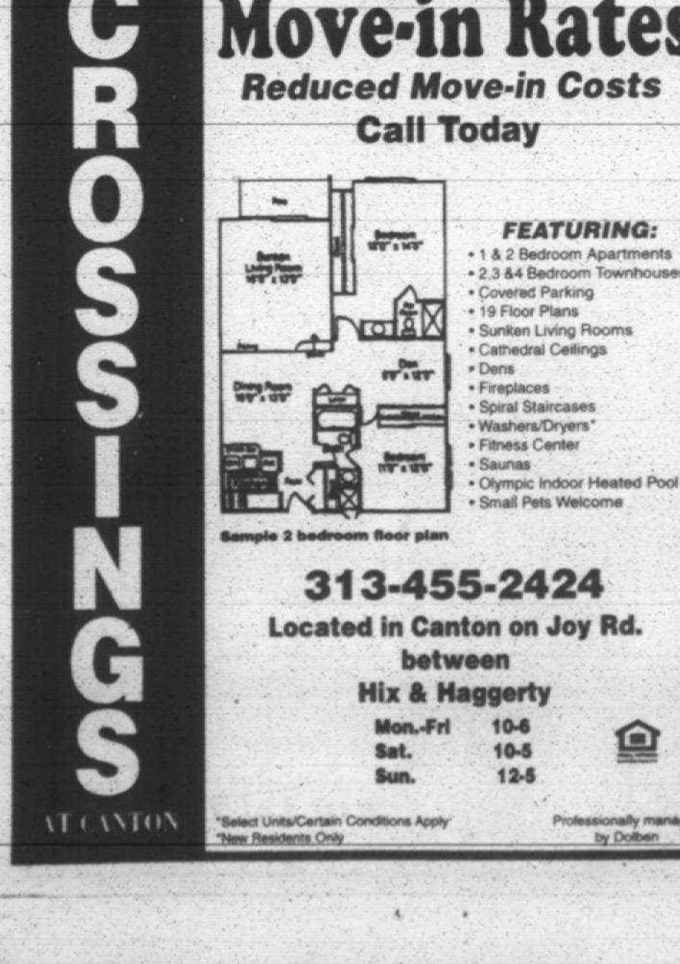

THE LONG and SHORT OF IT
Long for the perfect pet? Need to make short work of finding homes for new puppies? You'll find shelter in the Observer & Eccentric Classifieds. We bring people and pets together. Cuddle up with a collie or a corgi from our columns, or find homes for your hounds in a hurry.
Call us today.

Observer & Eccentric
CLASSIFIED ADVERTISING
313-591-0900 WAYNE COUNTY 810-644-1100 OAKLAND COUNTY 810-852-3222 ROCHESTER-ROCHESTER HILLS

402 Condos/Townhouses

WALLED LAKE - Nice 2 bedroom condo w/storage, newly tiled kitchen w/all new appliances, air, living room, garage. No dogs. Available 8/1. $700. 810-348-8189, #735
RICHTER & ASSOC.

403 Duplexes

NORTHVILLE - In town. 2 bedroom, washer/dryer. Beautiful location. Privacy, plus surprise bonus. Must See! Available Aug. 1. $795 plus security. No pets. (810) 348-8085!

WESTLAND - 3 BEDROOM, newly repainted, near schools & shopping, shrubbery/shade, fenced yard, shed. $495/month. (313) 425-3026

WESTLAND - Ford Rd./Wayne area. Quiet area. 2 bedroom, newly renovated, appliances included. Available immediately. $500. 313-464-3455

404 Flats

BERKLEY - Upper flat, stove, refrigerator, basement, some utilities paid. $480/mo. plus security. 810-398-7967 after 6pm

FERNDALE - 1 bedroom upper flat, W. of Woodward, $370/month includes heat, water & appliances. (810) 569-8669

FERNDALE - Very Special 2 bedroom lower in great neighborhood! Beautifully decorated with perfect original 1920's woodwork and refinished hardwood floors. Unique kitchen, many built-ins, knotty pine Florida room, dishwasher, air, washer, dryer, garage, & more! $950 plus utilities. 810-548-5946

WAYNE - 35630 Richard, S. of Michigan, W. off Wayne. Nice 1 bedroom upper, excellent floor plan, appliances, 1 car garage. NO PETS. Only $395 includes gas & water. Shown Tues. & Thurs., 6-7PM. Sherry Underwood, 810-348-3000 RE/MAX 100, INC.

WAYNE - 35630 Richard, S. of Michigan, W. off Wayne. Super size 1 bedroom lower flat has a neutral decor & carpet. FULL PRIVATE BASEMENT with washer & dryer! PRIVATE GARAGE! Only $495 includes gas, water & kitchen appliances. NO PETS. Shown Tues. & Thurs. 6-7PM. Sherry Underwood, 810-348-3000 RE/MAX 100 INC.

405 Homes

Allen Park to Rochester
Bringing Landlords AND Renters Together
HOUSES/CONDOS/APTS.
RENTAL PROS
SOUTHFIELD 810-356-RENT
GARDEN CITY 313-513-RENT
EAST POINTE 810-773-RENT
AUBURN HILLS 810-373-RENT

BERKLEY 3 bedroom, 1 bath ranch, new kitchen & bath, all appliances. Fenced yard. 2713 Tyler. $1000/mo. (810) 540-2725

BERKLEY - charming 3 bedroom, 1 bath, basement, fenced, appliances, nice area, no pets, no smokers. $875/mo. (810) 644-1411

BEVERLY HILLS charming 3 bedroom, family room, fireplace, dishwasher/stove/fridge, attached garage, $1200. (810) 626-4976

BIRMINGHAM - 3 bedroom ranch, basement, new appliances, $1095.
SHARE LISTINGS - 642-1620

FARMINGTON
CHATHAM HILLS
Luxury Living
- Attached Garages
- Microwaves
- Extra Large Apartments
- Dishwashers
- Indoor Pool

From $590
(810)476-8080
On Old Grand River between Drake & Halstead
Mon. - Fri. 9-6 • Sat. - Sun. 11-4

Westland
HUNTINGTON ON THE HILL
1 BEDROOM from $490
2 BEDROOM from $560
- Heat Included
- Spacious Suites
- Outdoor Pool
- Central Air
- Dishwashers
- Park Setting
- Walk-in Closet

(313) 425-6070
Ann Arbor Trail, West of Inkster
Daily 9-6, Sat. & Sun. 11-4

We're Having A Blast
at Woodcrest Villa!!!
Join the leasing Revolution at Woodcrest Villa Apartments!
HOT NEW SPECIAL!
- Now leasing one and two bedroom apartment homes.
- Scenic Views, Beautiful Indoor-Outdoor Pool, Athletic Club and Central Air.

Woodcrest Villa Apartments
Located off Wayne Rd., South of Joy Rd. in Westland
313-261-8010

ANNOUNCING!!!
OAK VILLAGE of WESTLAND
A Distinctively Different Rental Community
Private Entrance	Two Bedroom
Private Driveway	Full Basement
Spacious Yards	Laundry Hook Ups
Excellent Location	Gas Appliances
*Pets Welcome	24 Hour Maintenance
	Custom Blinds

CALL 721-8111

River Bend
APARTMENTS
Located adjacent to naturally wooded Hines Park, economical, 1 and 2 bedroom apartments and townhouses. Comfortable living with air conditioning, private balconies, huge closets, heat included. Also Cable TV, and 2 swimming pools. SMART stop at the front entrance.
30500 West Warren between Middlebelt and Merriman Roads
Call Today (313) 421-4977
A UZNIS DEVELOPMENT

BIRMINGHAM & ALL CITIES
FREE
PREVIEW, CATALOGS, PHOTOS
HOUSES, CONDOS, APARTMENTS
"Since 1976"
TENANTS & LANDLORDS
SHARE REFERRALS
RENT-A-HOME
810-642-1620
884 S. Adams, Birmingham

BIRMINGHAM - 3 bedroom, 1 bath Ranch. New kitchen, all appliances, central air. 618 Bennaville. $1000 mo. (810) 540-2725

BIRMINGHAM, 4 bedroom, 2200 sq.ft. cape cod, family room.$2400
RENT-A-HOME
Share Listings, 642-1620, no fee

BIRMINGHAM - 2 bedrooms, 1 bath, family room, 1 car garage, appliances. Large fenced yard, deck, $1250/mo. (810) 647-9156

BIRMINGHAM - 2 bedroom ranch, all appliances, basement, garage $700, 2 large bedroom colonial, basement, $875. Immediate. 810-647-3047

BIRMINGHAM - 2 bedroom, 1 bath, air, dining, fireplace, all appliances, basement, 2 garage. $840.
RENTAL PROS (810) 356-RENT

BIRMINGHAM, DETROIT, Livonia, Lincoln Park. 2, 3 & 4 bedrooms. Vacant homes & apartments. Kids, pets ok. Hasenau Co. 313-273-0223

BIRMINGHAM - in town! 3 bedroom 1 bath, totally updated, white kitchen, garage, central air, dishwasher, $1100/mo. + security. 810-258-0118

BIRMINGHAM - New Luxurious in town 3rd floor Condo. 2 bedroom/2 bath. 444 Chester. $2000 mo. (810) 540-2725

BIRMINGHAM: Oak/Chesterfield 3/4 bedroom brick Cape Cod. Beautiful yard, 3 baths, updated kitchen, appliances, fireplaces, family room, air, 2 car. No pets/smokers. $3000/mo. D & H PROPERTIES 810-737-4002

BIRMINGHAM: Oak/Woodward. Cute 3 bedroom, 1½ baths, 1400 sq. ft., basement, master bedroom (23 x 16), appliances, lawn service, no garage/pets. $1350/mo. D & H PROPERTIES 810-737-4002

DRAW A CROWD
When you advertise in the Observer and Eccentric classified pages, you can expect great response.
And you can call 24 hours a day to place your ad.
Observer & Eccentric
CLASSIFIED ADVERTISING
644-1070 OAKLAND COUNTY 591-0900 WAYNE COUNTY
852-3222 ROCHESTER-ROCHESTER HILLS

SOUTHFIELD
11 Mile between Lasher & Evergreen
LOW MOVE IN COSTS
2 Bedroom Apartments
$775
HEAT INCLUDED
Knob In The Woods Apartments
(810)353•0586
Mon.-Sat 9-5 Sun. Noon-5

Great Living • Super Value!
Scotsdale
APARTMENTS
1 Bedroom from $500
2 Bedroom from $565
$350 Deposit
FREE HEAT and COOKING GAS
Dishwashers • Vertical Blinds • 1 1/2 Baths
Central Air • Pool • Laundry & Storage • Tennis
Carport • Clubhouse • Cable Ready
Newburgh between Joy & Warren
(313)455-4300

BETTER THAN EVER!
FRANKLIN SQUARE
APARTMENTS in Livonia
Affordable 1 &2 Bedroom Apartments
2 BEDROOM SPECIAL
N. of 5 Mile Rd. E. of Middlebelt
(313) 427-6970
- Free Heat & Water
- Vertical Blinds
- Patio/Balcony Available
- Heated Swimming Pool
- 24 Hour Emergency Maintenance
- Professionally Managed

Colonial Court Apartments
Birmingham's Best Gets Better
Immediate Occupancy
- 2 Bedroom Apartments or 2 & 3 Bedroom Townhouses
- On-Site Management
- Full Basements in Townhouses
- Modern Kitchens with dishwasher, microwave
- Electronic Security System and Emergency System
- Fireplaces & Sundecks in selected units
- Reserved Covered Carports

810-646-1188
Leasing Hours: 9am - 5pm daily Sat. 12 noon - 3pm

BIRMINGHAM & other suburbs
CORPORATE TRANSFEREES
For your RELOCATION NEEDS
Call D & H PROPERTIES
810-737-4002

BIRMINGHAM - Quarton Lake Estates, walking distance to elementary, 3 bedroom, 1½ bath, 2 car garage, updated kitchen, all appliances, large lot. $2000 mo. 810-228-3720

BIRMINGHAM SCHOOLS. Brick executive ranch. 3 bedroom, 3 bath, 3 fireplaces, family room, attached garage, basement, built in appliances. Very nice. $1325 (810) 626-4976

BIRMINGHAM - 710 Wallace. 3 bedrooms, 2 baths, carpet, hardwood floors, air. $1275 per mo. plus deposit. 810-646-2703

BLOOMFIELD TWP. - Updated Ranch, 3 bedroom, 2½ bath at Forest Lake Country Club. Bloomfield Hills schools, in-ground pool, new carpet and paint. 1 yr. lease min. Kessler & Co. (810) 288-5009

BRIGHTON - 2 bedroom, whirlpool bath, all appliances, 2 car garage, ½ acre lot. US-23 & I-96. $1,200 per month. (810) 229-4424

CANTON - 42319 Addison, 3 bedroom, 1 bath, 2 car garage, full basement, fenced. $1195. Available August 10.

CANTON - 720 Scottsdale, 4 bedroom, 2½ baths, family room w/fireplace, central air, appliances, shed, attached garage, finished basement w/full bath, jacuzzi w/room for 12 people, attic fan, large 2 decks w/built-in gas barbecue. $1800. Available September 1. Mobile: 313-920-5966 Beeper 313-270-8326 Voice: 313-981-3050

CANTON - Brand new Colonial. 3 bedrooms, 1½ baths, central air, all appliances, 2½ car garage. No pets. $1,500/mo. No mowing. 313-981-1039

CANTON - Colonial, 3 bedrooms, 1½ baths, full basement, all appliances, central air, 2½ garage. Maintenance free. 1,200/Mo. (313) 981-1039

CANTON. Immaculate, 4 bedroom, 2½ bath + study, 2400 sq. ft., living, dining, breakfast, family room, fireplace, AC, new neutral carpet, appliances. $1900/mo. (313) 347-3888 or 207-1520.

CANTON
LEASE A BEAUTY!
Minimum 1 year lease available in Forest Trails. 3 bedroom, 2½ bath colonial with 2 car attached garage. Partially furnished with all appliances, lovely low maintenance yard with patio off family room. New windows & door wall keep noise & dust down. No pets, non smokers. 1½ mo. deposit, first month rent in advance. Renters insurance required. Great home & location for only $1400 per month. Call Kathy Allan for details.
REMERICA
Hometown Realtors
313-459-6222

CANTON - PARK-LIKE LOT! Large 3 bedroom colonial, central air, basement & garage. $975/mo. 1 year lease. Call Bob: (313) 201-0800 Realty World- Robert Olson, Realtors

CLAWSON - 3 bedroom ranch, dining room, all appliances, carpeting, basement, shed, patio. Available 8/3. $790. 810-348-8189, #737
RICHTER & ASSOC.

COMMERCE- 2 bedroom ranch, carpeted, appliances, fenced yard, pets okay. $725.
RENTAL PROS (810) 356-RENT

COMMERCE LAKESIDE. Long Lake, 2 bedroom, 2 bath, shy fenced acre, decks, basement, Aug 5 - June lease. $895/security 810-366-5214

COMMERCE: OAKLEY/WELCH. 1995 brick 4 bedroom colonial, 2½ bath, vaulted ceilings, library, family room, fireplace, neutral, 3 car, air. Walled Lake Schools. $2500/mo. D & H PROPERTIES 810-737-4002

DEARBORN - 3 bedroom, 1 bath, 1150 sq.ft. home. Living room, basement, garage, fenced yard. $950/mo. Slater Mgmt. Corp. (810) 540-6288

DEARBORN - Cane cod, 2 bedroom, brick, all appliances, basement, fenced yard. $645
RENTAL PROS - (313) 513-RENT

DEARBORN HEIGHTS - Sharp 3 bedroom brick ranch, finished basement, garage, fenced yard. $750/mo. + security. (810) 661-9062

DEARBORN HEIGHTS -Bungalow, 2 bedroom, 1 bath, appliances, dining room, basement, fenced. $650.
RENTAL PROS (313) 513-RENT

DEARBORN HTS: (Ford Rd/Outer Dr area) 3 bedroom, 2 car garage, no basement, appliances, no pets. 1½ mo. security. $795. 810-682-0634

DEARBORN - Must see! 3 bedroom bungalow, large kitchen, coved ceilings, fireplace, Berber carpet, appliances, basement. Available now. $910/mo. 810-348-8189, #717
RICHTER & ASSOC.

DETROIT/REFORD - Clean 1 bedroom, good for 1 person. Some security, good neighbors. $280/Mo. $280/security. No pets. 313-533-0718

FARMINGTON HILLS - 21164 Renselliaer, N. off 8 Mile, 1 blk. W. of Inkster. Cute 2 bedroom, completely renovated. All appliances. Only $650/mo. NO PETS. Shown Mon. & Wed. 6-7PM. Sherry Underwood, 810-348-3000, RE/MAX 100 INC.

FARMINGTON & ALL CITIES
RENT-A-HOME
TENANTS & LANDLORDS
810-642-1620

FARMINGTON HILLS. 21312 St. Francis. $650. 28532 Grayling. $595. Both 2 bedroom, decks, car ports, appliances. (810) 476-5437

WESTLAND
Hawthorne Club
APARTMENTS
From $490
$200 Security Deposit
- Heat Included
- Vertical Blinds
- Short-term leases available
- Microwaves • Outdoor Pool

(313)522-3364
7560 Merriman
Between Ann Arbor Trail & Warren
Mon. - Fri. 9-6, Sat. & Sun. 11-4

Summit
Farmington Hills Finest
Open weekends
- 2 bedrooms, 2 full baths
- Floorplans ranging from 1400-1800 sq. ft.
- Washer/dryer and storage in each apt.
- 24 hour intrusion alarm
- Private carport
- Award winning landscape, pool and tennis courts
- From $945

(810) 626-4396
Fair people for fair housing

CANTON
SPACIOUS 1 & 2 BEDROOM
- Washer/Dryer hook-up
- Self-cleaning oven
- Vertical Blinds
- Swimming Pool
- New Fitness Center
- Pets Welcome
- Furnished Apts. Available

FROM ONLY $565
Autumn Ridge
APARTMENTS
Cherry Hill at I-275
313-397-1080
Open 7 Days

DEARBORN HEIGHTS AREA
Beautiful 1, 2 & 3 Bedroom
2 BEDROOM, 2 BATH VILLA
- 24-Hour Gatehouse
- Dishwasher
- Vertical Blinds
- Air Conditioning
- Fitness Center
- Tennis Courts
- Swimming Pool
- Furnished Apts. available

FROM $510
Canterbury WOODS
APARTMENTS
BEECH DALY, SOUTH OF CHERRY HILL
313-562-3988

FARMINGTON HILLS: 12/Halsted - Backs to golfcourse, Copper Creek Sub. 3 bedroom contemporary colonial, appliances, finished basement w/bonus room, air, 2 car, $2800/mo. D & H PROPERTIES 810-737-4002

FARMINGTON HILLS: 13/Middlebelt. Completely furnished/unfurnished, tastefully decorated, 3/4 bedroom ranch, 2 baths, 2210 sq.ft., 2 car, lawn included, no pets/smokers. $2650 D&H PROPERTIES 810-737-4002

FARMINGTON HILLS - 2, possibly 3 bedrooms, appliances, washer & dryer included. Available Aug. 1. $700/mo.+ security. 810-478-4973

FARMINGTON HILLS
Brick ranch, 2 bedroom, all appliances, deck, yard. $750.
RENTAL PROS (810) 356-RENT

GARDEN CITY AREA. Small 2 bedroom home, $550 mo. plus security. References. (313) 595-8918

GARDEN CITY- 3 bedroom, brick bungalow, appliances, finished basement, fenced, 2 garage. $750.
RENTAL PROS (313) 513-RENT

HOWELL- Gorgeous 3200 sq.ft. lakefront home on Lake Chemung. 4 bedrooms, game room, 2½ baths, many extras, available immediately. $1800 per mo. Call Slater Management (810) 540-6288

HOWELL. Victorian home, executive 3 bedroom. Central air, hardwood floors, large yard in town. $1200/mo. (517) 546-3330 days

HUNTINGTON WOODS - 3-4 bedroom tudor, 2000 sq.ft., $1500/mo
RENT-A-HOME
Share Listings, 642-1620, no fee

INKSTER. 3 bedroom, basement, $575 per month. 29510 Glenwood, W. of Middlebelt, S. of Cherry Hill. Agent 313-427-8272.

LAKE ORION - 3 bedroom, Lakefront, dining, 1½ bath, finished basement, dock, fenced, $900.
RENTAL PROS (810) 373-RENT

LIVONIA & ALL CITIES
RENT-A-HOME
TENANTS & LANDLORDS
810-642-1620

LIVONIA - 2 bedroom ranch, basement, garage, $700/mo.
SHARE LISTINGS - 642-1620

LIVONIA - 2 bedroom, 2 story, no basement, no garage, carpet, appliances, large lot, patio doorwall, cat okay. $595 + utilities. (810) 948-7193

LIVONIA - 3 bedroom Tri-Level, 2 baths, family room w/fireplace, office, storage, garage, large lot with fruit trees. Available 8-15. $1,050. Voice Mail 810-348-8189, #713
RICHTER & ASSOC.

LIVONIA - Cozy Country Home. 2 bedroom, 1 bath, basement, 1 car garage, fenced yard, central air, fireplace, patio. $850. Available 8-1-96. (810) 486-1312

LIVONIA - Desirable neighborhood. 3 bedroom brick ranch. Fireplace, appliances, 2 car garage, fenced yard. Many extras. $865. 313-475-5973

LIVONIA NE - Small 2 bedroom, no basement, no garage, carpeted, appliances, porch, cat okay. $465 mo. plus utilities. (810) 948-7193

LIVONIA NE - 20218 St. Francis. 3 bedroom, 1 bath, no basement, no garage, immediate occupancy. $700/mo. 1½ month security. No pets. Open house Sunday 2-4. (313) 464-2355 or (313) 464-6456.

LIVONIA RANCH, 3 bedrooms, 2 baths, appliances, gas fireplace, finished basement, 2½ car garage, fenced yard, central air. No pets or smoking. $900/mo. 313-525-2631

NORTHVILLE & OTHER SUBURBS
CORPORATE TRANSFEREES
For your RELOCATION NEEDS
Call D & H PROPERTIES
810-737-4002

LIVONIA - 1100 sq.ft. ranch in quiet neighborhood, Livonia schools. 3 bedroom, 1st floor laundry, air, huge secluded lot, extra deep 2½ detached car garage w/stairs to overhead storage. New paint & carpet. 9449 Lamont, S of Ann Arbor Rd/E of Hix. $975/mo+1½ mo sec. 517-347-3315

NOVI - 3 bedroom, lake access, fully applianced, air, 1 yr. lease. $1000 mo. with security. (810) 486-3510

NOVI - 2 bedroom upper ranch condo. Open floor plan, den, all appliances, air, garage. Available 8/1. $750. 810-348-8189, #711
RICHTER & ASSOC.

NOVI - like new 4 bedroom 2½ bath, library, family/dining/living room, upgrade features & amenities, excellent family area. $2495.
RENT-A-HOME
Share Listings, 642-1620, no fee

N. ROYAL Oak. Small two bedroom, air, deck, all appliances, no pets. $700/mo. plus security deposit. Call after 4:00 PM (810) 646-0230

OAK PARK - 3 bedroom ranch, finished basement, all appliances, $995
RENT-A-HOME
Share Listings, 642-1620, no fee

OTTOWA HILLS, 3 bedroom ranch, all appliances, finished basement, fireplace, great home! $725
ShareNet Realty
Leasing & Management
642-1620, no fee

OXFORD - beautiful home, 3000 sq.ft., 3-4 bedroom, fireplaces, $2495
ShareNet Realty
Leasing & Management
642-1620, no fee

PLYMOUTH
Large 3 bedroom ranch, full basement and garage, $1,100 per Mo. 313-454-7643

PLYMOUTH: SPACIOUS 4 bedroom home with big yard. Walk to Elementary & Middle Schools. $1,250/month (discounts available). School starts Aug. 27th, so call today! Days: (810) 262-9032 Eves & weekends: (313) 455-4831

PLYMOUTH
TWO-YR. LEASE
Available on gorgeous 4 bedroom, 2½ bath colonial. Updated Euro style kitchen with all newer appliances plus washer & dryer. Finished basement, alarm system, total lawn & snow care included. Security deposit, credit report. Non smokers, no pets. 60 day transfer clause. Call Carol Patterson for more details. Asking $2200 per mo. (ACPCR)
REMERICA
Hometown Realtors
313-459-6222

PLYMOUTH TWP. 4 bedroom ranch, basement, family room, 2 car carport, $1500/mo.
SHARE LISTINGS - 642-1620

REDFORD - Adorable 3 bedroom home. Finished basement, fenced backyard, 1 ½ car garage. Walking distance to church & school. $600/mo. Leave message at 810-406-7933

REDFORD - Completely remodeled 3 bedroom bungalow. Finished basement, 2 baths, garage, fenced yard, appliances, air condition. Handicap accessible. $875 plus security. 313-591-4881

REDFORD, 5 Mile/Beech. 4 bedroom custom brick ranch, 2828 sq.ft. Western Country Club, 2 full/2 half baths, family room, 3 fireplaces, finished basement with gym. $1600/mo. D & H PROPERTIES 810-737-4002

REDFORD TWP. Home information center has a free rental housing bulletin board, 8:30 - 4 PM: Mon. - Fri., Redford Community Center, 12121 Hemingway, 1 block N. of Plymouth between Beech & Inkster.

REDFORD TWP. - 3 possible 4 bedroom, basement, garage, appliances. $895/mo. 2 Bedroom starter Ranch, $645/mo. 1 Bedroom brick upper flat w/appliances, $435/mo.
DAVE: 313-255-5678

REDFORD TWP. 20476 Sumner. 3 bedroom, 1 bath, air, 2 car garage, fenced, finished basement, available Aug. 4. $950. Mobile 313-920-5966, Beeper 313-270-8326, Voice Mail 313-981-3050

ROCHESTER HILLS - 3 bedroom Colonial in new sub. Air, family room, 2 car garage, deck on hill above Rochester. $1,500/mo. 810-650-8260

ROCHESTER HILLS - brick ranch, 3 bedroom, 1 bath, dining, appliances, fenced, 2½ garage. $925.
RENTAL PROS (810) 373-RENT

ROCHESTER HILLS - Gorgeous contemporary with hardwood floors, 2 staircases, den, family room w/cathedral ceilings, fireplace, appliances, basement, garage. Available 8/1. $2,595. 810-348-8189, #714
RICHTER & ASSOC.

ROCHESTER HILLS: Tienkin/Brewster. 1992 contemporary 4 bedroom colonial, 2950 sq. ft., 2½ baths, library, family room, fireplace, neutral, air, 2 car, no pets. $2500/mo. D & H PROPERTIES 810-737-4002

ROCHESTER: Tienken/Rochester Rds. - back to nature area, finished basement, 3 bedrooms, library, 2 full/2 half baths, great room, fireplaces. No smokers. $2600/mo. D & H PROPERTIES 810-737-4002

ROMULUS - 3 Bedroom, 1½ bath tri-level. Renter's dream home. Private yard. $875/mo. Not certified for Section 8. 313-941-7429

ROYAL OAK - 2 bedroom condo, all appliances, basement, pool, $680
RENT-A-HOME
Share Listings, 642-1620, no fee

ROYAL OAK - 2 bedroom ranch, basement, family room, all appliances. $900/mo.
SHARE LISTINGS - 642-1620

ROYAL OAK - 3 bedroom, 1½ garage, appliances, 14 Mile/Woodward. $825 mo. plus security. 313-213-2118 or 810-473-0036

ROYAL OAK
Ranch 3 bedroom, 1 bath, appliances, yard, 1½ garage. $850.
RENTAL PROS (810) 356-RENT

Canton's Finest
Brookview Village
Apartments from $445
Townhouses from $570
Spacious 1 & 2 bedroom apartments and townhouses in secluded country setting. Central heating and air conditioning. Washer and dryer in each unit. Selected units have garages. Conveniently located on Palmer near Hannan Road. Adjacent to Fellows Creek golf course.
Call (313)729-0900
1711 Orchard Rd., Canton

COACH HOUSE
APARTMENTS
810-557-0810
Your ticket to fine living.
- 1 & 2 bedroom apartments
- 2-bedroom townhomes
- Dishwashers/vertical blinds
- Balconies/patios
- Pools/sauna/carports
- Free heat

ROYAL OAK/CLAWSON
3 bedroom, brick, 1½ story, 14 & I-75. Finished wood floors, basement, garage, appliances, no pets. $1000. Leave message: 810-642-4334

ROYAL OAK - 3931 Custer, N. of 13 Mile, W. of Main. Clean 3 bedroom brick Ranch. Excellent neighborhood. Basement, garage. Available immediately. $1100/mo. (810) 589-2280

ROYAL OAK - Deluxe 2-3 bedroom, 2 level condo, all appliances, great room with bar, private park. $1095 ShareNet Realty, 642-1620, no fee

SOUTHFIELD 2-3 bedroom, bungalow, 1 bath, dining, appliances, fenced yard, $600.
RENTAL PROS (810) 356-RENT

SOUTHFIELD - 12 Mile/Greenfield. Nice 2 bedroom, basement, carpeting, all appliances. $695 + security. Available Aug 1. (810) 661-2812

3 STORY luxurious home. Whitmore Lake near I-96 & U.S. 23 expressways. 4 bedroom, 4½ baths. Fireplace, wrap around second floor deck. Immediate occupancy. $2300/month. Alarm & lawn service included. (313)441-1912 or (313)780-1394

TROY: Big Beaver/John R - Brick 3 bedroom ranch, first floor laundry, 2 baths, family room, fireplace, air, beige carpet, freshly painted, no refrigerator, 2 car. No pets. $1600/mo. D & H PROPERTIES 810-737-4002

TROY: Long Lake/John R - 4 bedroom brick ranch, 2½ baths, family room, fireplace, oak kitchen, vaulted ceiling, screened porch, appliances, air. Dog only/no smokers. $2300/mo. D & H PROPERTIES 810-737-4002

TROY - 16 Mile & Livernois. 1200 sq. ft. brick ranch, 1½ baths, up to 3 bedrooms, large yard, all appliances. $900/mo. Eves: (810) 524-3245

TROY SCHOOLS - Freshly remodeled, 3 bedrooms, basement, appliances, central air, attached garage. $1195/mo. (810) 643-4951

UNION LAKE - 3 bedroom, 2 story home, family room fireplace, $1095
RENT-A-HOME
Share Listings, 642-1620, no fee

WARREN - Executive 3 bedroom, 2 bath, 2 car garage, family room, full basement, new carpet and paint, perfect condition, close to Tech center. $1,295/mo. Kessler & Company. (810) 288-5009

WATERFORD - 2 bedroom ranch, lakefront, garage, fireplace, $950
SHARE LISTINGS - 642-1620

WAYNE- 2 bedroom Bungalow, 1 bath, carpeted, fenced yard, 1 garage. $600.
RENTAL PROS (313) 513-RENT

WAYNE- sharp 3 bedroom, basement, garage, immediate occupancy. Option to buy available. $650/mo. (810) 788-1823

W. BLOOMFIELD - Contemporary 2 story, 4 bedrooms on treed lot. Family room, fireplace, den, master bath & walk-in closet, large kitchen w/dinette, deck, basement, garage, lake privileges. Available 8/15. $2,400. 810-348-8189, #715
RICHTER & ASSOC.

W. BLOOMFIELD - Small 3 bedroom bungalow, country setting near Pleasant Lake. Available Aug. 1st. 1 Yr. lease. $700 + security. 810-474-1183

W. Bloomfield: Walnut Lake, 3 bedrooms, redecorated, fireplace, garage, all appliances. Month to month rental available. $1150 + security. 810-626-5146, 810-851-0588

W. BLOOMIFLED - Spacious 3 bedroom ranch. Kitchen island, appliances, fireplace, huge basement, garage, lake privileges available, gas grill. Available 8/1. $1,395. 810-348-8189, #719
RICHTER & ASSOC.

WEST BLOOMFIELD - Cute 2 bedroom totally updated with new bath, kitchen, paint. Nice yard. No basement. $650/month. (810)745-9336

WEST BLOOMFIELD: Drake/Walnut Lake Rd. Pleasant Lake frontage, 2 bedroom, 1½ baths, 1125 sq. ft., 2 kitchens, 1 car, screened porch, appliances, pet OK. $1100/mo. D & H PROPERTIES 810-737-4002

WESTLAND
2 bedroom, ranch homes with basement, laundry hook-up renovated like new. ★Pets Welcome (★Restrictions Apply)
Oak Village (313) 721-8111

WESTLAND: 3 bedroom ranch, appliances, large fenced yard, pets welcome. $650 + security. Central City, Ford Rd. area. 313-421-5041

WESTLAND 2 Bedroom ranch, 1 bath, carpeted, yard, 2+ garage, pets negotiable. $570.
RENTAL PROS (313) 513-RENT

WESTLAND: Ford/I-275 area. 3 bedrooms, 1.5 baths, basement, central air, new carpet. Painted & clean! No pets. $850. Nice area 313-591-9163

WESTLAND - Large 3 bedroom, basement, fenced, Wayne & Cherry Hill area. $800 per Mo. (313) 453-3452 or (313) 454-7643

WHITE LAKE - Lakefront Ranch, 2 bedroom, 1 bath, dining, appliances, Deck, dock, garage. $800/MO.
RENTAL PROS (810) 373-RENT

WIXOM- 2 bedroom, 1 bath, appliances, basement, yard, newly remodeled. $795/mo.
RENTAL PROS (810) 356-RENT

62 YEARS AND BETTER
HANDICAPPED OR DISABLED?
Now Accepting Applications For Affordable 1 Bedrooms. Must Meet HUD Guidelines.
TOWN CENTRE PLACE
401 W. Michigan, Ypsilanti
(313) 482-5500
For The Hearing Impaired
TDD (313) 482-7085
Mon.-Fri., 9am-Noon, 1-5pm
Equal Housing Opportunity

406 Lake/Waterfront Home Rentals

COMMERCE TWP - All sports Lower Straits. New Contemporary, 2 bedroom/2 bath, 1700 sq. ft., A/C, garage, deck, dock. Non-smoking/No pets. $1750/mo. until Jan.1 then $1950. Pager: (810) 704-0126

ALL SPORTS Middle Straits Lakefront with 100 ft. frontage. 3 bedrooms, 1½ baths. 100x200 lot with incredible views. $1390/month. 7975 Eldora. (810)745-9336

409 Southern Rentals

DISNEY/EPCOT - Universal Studios 1½ miles away. Luxury 2 & 3 bedrooms, 2 bath condo, full kitchen, washer & dryer, pool, jacuzzi, tennis. Birdsall Properties.
Days, 810-474-5150
Eves., 810-478-9713

DISNEY ORLANDO CONDO
2 bedroom, 2 bath. Pool, spa, golf, tennis. $495 wk. Days: 810-545-2114, Eves: 810-652-9667

FLORIDA, Naples area: Brand new 3 bedroom, 2 bath, garage, Country Club, golf, tennis, swimming. Season & Monthly rental. (313) 882-2139

411 Vacation Resort Rentals

BEAR LAKE near Manistee. Attractive fully furnished 2 bedroom cottages, openings Aug. 24, Labor Day & Sept. Off season rates. 616-864-3288 or 616-780-3922.

BOYNE COUNTRY - 3 bedroom 2½ bath ranch home on Walloon Lk. 5 miles S. of Petosky. Brian: 810-575-2456, Eve: 810-373-5851

CRYSTAL LAKE cottage on large wooded lot. Available for August rental. Sleeps 6. Call: (313) 459-0797

EAST TAWAS - On Lake Huron. Weekly. Sleeps 6. Swimming, golf, fishing & shopping. Cable TV. No pets. $375 a week. 313-422-5645

EAST TAWAS - STONEY SHORES
2 & 3 Bedroom remodeled cottages. Fishing, golf, swimming, boating, etc. Call 1-517-362-4609

ELK LAKE near Traverse City. Weekly. 1 & 2 bedroom lakefront rentals. Call evenings or weekends. 616-264-8100

GLEN ARBOR, MI
Leelanau County area
Northwest of Traverse City
Homes, cottages & condos for rent. Weekly rates.
Please Call: Harris Properties, Inc.
Toll Free 1-888-334-3051

GRAND CAYMAN - luxury oceanfront, 2 bedroom, 2 bath, condo on 7 Mile Beach. Sleeps up to 6. Brochure available. 612-475-3610

GRAYLING - Fully furnished on Lake Margrethe. Accommodates 8 nicely. $595/Week. (810) 583-9506

HALE, MICHIGAN (outside of) - Fully furnished cottage for rent on small private lake with 2 bedrooms; sleeps six. $550 week. (313) 459-3138

LAST MINUTE PLANS?
Exquisite Good Hart lakefront home, newly available for rental 7-28 thru Sept. 4 bedroom, 3½ bath, private beach, $1800/week. 804-288-6214

HARBOR SPRINGS
2-5 bedroom homes, cottages & condominiums. Many within walking distance to waterfront shopping & restaurants.
GRAHAM MANAGEMENT
169 E. Main
Harbor Springs, MI 49740
(616) 526-9671

HARBOR SPRINGS deluxe condo, 2 bedroom, 2 bath, sleeps 6, lake, pool, Jacuzzi, HBO, tennis courts, etc. Discount. (810) 644-7873

HARBOR SPRINGS procrastinators. 3 bedroom furnished Condo available August surrounded by Little Traverse Bay Golf Club. (810) 254-7706

HOME/CONDO RENTAL
In beautiful Northern Michigan Country Club with golf course & pool.
BIRCHWOOD REALTY
6789 S. Lake Shore Drive
Harbor Springs, MI 49740
Call: 1-800-433-8787

HOMESTEAD
2 bedroom, Aug. 9-16, $800. Aug. 23-30, $650 AND Homestead 1 bedroom, Aug. 2-9, $550. 810-879-2744

HOMESTEAD - Luxury resort condo. Lake Michigan view, sleeps 6, overlooks Par 3 golfcourse. Available 7-19 thru 8-3. $950/wk 810-855-2488

HOUGHTON LAKE A few prime-time openings left. 2 bedrooms. HURRY before they're gone! Call Buoys N'Gulls Resort: (517) 422-3318

LAKE LEELANAU - 2 cottages available, Aug. 3 thru 10. Also Aug. 24th thru Labor Day. Call Leelanau Rustic Resort. (616) 228-5900

LEELANAU COUNTY
Retreat - 16 bedroom, 19 bath "cottage" on 340 ft., 6.5 acres on W. Grand Traverse Bay in beautiful Leelanau County. Close to golf, casino, marinas & village of Northport. Ideal for large family reunions, partner meetings, business entertaining. Hot tubs, boat slips. All rooms have gorgeous bay views, private setting. 616-935-0111

MULLETT LAKE - It's not too late. 3 bedroom, 2 bath summer home. Beautiful swimming area. Weeks still available in Aug./Sept. Sorry no pets. 616-627-3791

PETOSKEY AREA
Waterfront Condos & Cottages
Holiday Accomodations
Mon.-Sat., 9-5pm. 1-800-968-4353

PETOSKEY - Harbor Springs. On Little Travers Bay. For discriminating Guests. Creme de la creme cottage. 419-422-6640 Days/weekend/week

SUTTONS BAY - 2 bedroom/2 bath Condo on marina and beach for August. Weekly/monthly rates. Laundry, heat & water included. (616) 271-4371 or (616) 271-6879

THINK SUMMER
Deluxe cottages, Tawas area, Sand Lake. 517-469-3553

Torch Lake, 1 & 2 bedroom cottages, $475-$500/wk. Call Jim, evenings: 616-322-6041

TRAVERSE CITY Interlocken, Duck Lake, lake front cottages, very nice, great swimming/boating. 7-27 & other weeks. (313) 730-5953

TRAVERSE CITY, North Shore Inn. Luxury beach front condos. Smoke free. Weekly specials. July/August dates available. 1-800-968-2365

TRAVERSE CITY'S most charming beachfront resort, 1-2 bedrooms with kitchens. Beautiful sandy beach. Call for Brochure. 1-800-968-1094

412 Living Quarters to Share

AFFORDABLE HOUSING
SOUTHFIELD
Quality person wanted to share clean home in quiet area. Private bath & entrance Laundry/kitchen/phone/cable. No smoke, no pets. $235+ 810-746-9237

ALL CITIES SINCE 1976
"QUALIFIED"
ROOMMATES
FREE PREVIEW
SHARE REFERRALS
810-642-1620
884 S. Adams, Birmingham

NEED A ROOMMATE?
Featured on: "Kelly & CO." TV 7
All Ages, Tastes, Occupations, Backgrounds & Lifestyles
HOME-MATE SPECIALISTS
810-644-6845
30115 Greenfield Rd., Southfield

CANTON - large, clean, quiet, beautiful home on private 4 acres. Laundry, non-smoker. $315 includes utilities. 313-451-3292

412 Living Quarters to Share

FARMINGTON HILLS Home. Female roommate wanted. $260 per month, includes utilities. Call Diana at (810) 426-9985

FARMINGTON HILLS: Looking for female to share spacious 3 bedroom, 2.5 bath townhouse, pool, whirlpool, tennis. Call Deb, (810) 478-7665

FEMALE ROOMMATE needed to share Birmingham duplex, 4 blks. from town. $425/mo. + utilities. Available Oct 1 '96. Laura, 810-258-0814

JOY & FARMINGTON - Responsible & employed. Full house privileges. Cable & utilities included. $65 a week. $150 security. (313) 425-3522

NEED PROFESSIONAL working roommate to share home in Southfield. 12 Mile & Lahser. $450. Call for more details (810) 353-3789

REDFORD - Professional female looking for roommate. Full basement/bathroom & kitchen privileges. $300/mo + 1st mos security. 313-537-1488

ROOMMATE: Female, non-smoker, share 2 bedroom, 2 bath furnished Apt. in Farmington with professional female who is gone 6 to 8 Mos. per year. (810) 442-1162

WANTED COLLEGE student for roommate to share home in Redford. Reasonable rent. (313) 534-9715

WESTLAND - Clean, non-smoker & drinker to share 3 bedroom ranch. $375/mo. includes all utilities & cable. No pets. Call (313)729-7852 or pager (313) 435-0262 For Immediate Response.

WESTLAND: female roommate wanted to share 2 bedroom apt. w/same. Immediate. $250 + ½ utilities. No pets/smoking. Tracy (313) 326-6938

WESTLAND - Responsible & employed adult. Full house privileges respectfully. Nice neighborhood. $80/wk. + $150 security. 313-728-8753

WESTLAND - Roomate to share large 2 bedroom Apt. Non-smoker. $265/Mo. plus half utilities. No pets. Call Tammy at (313) 467-7440

WESTLAND - roommate to share nice home. Full privileges. Non smoker, responsible, clean. $300/mo + ½ utilities. (313) 729-7383

414 Rooms

FURNISHED ROOM in Westland. Male 35 or older. Must be employed. $250/month plus $100/security. (313) 722-0475

GARDEN CITY-finished basement for employed male, responsible non-smoker/drinker. Semi furnished. Utilities, garage. $85/week. Security, references. Ready 8-1. 313-425-2621

GARDEN CITY- Room includes utilities, kitchen, and laundry privileges. 313-425-9447

LIVONIA ENTRANCE PRIVATE Bath, clean, furnished, sleeping. Via I-96, I-275, 5 Mile & Newburgh. $80 Weekly. (313) 464-1690

LIVONIA - Furnished room w/kitchen usage. Male, non-smoker. Quiet place, suitable for retiree. $260/mo. (313) 464-1052

LIVONIA-Plymouth/Inkster. Furnished, air, cable, kitchen/laundry privileges. Working gentleman preferred. Mike after 6pm 313-421-2925

LIVONIA STUDIO APARTMENTS Furnished with choice of either mircowave/refrigerator or Kitchenette unit. Maid service, cable TV, phone answering. $175/weekly. Days Inn. 36655 Plymouth, Livonia. Newburgh/Plymouth (313) 427-1300

PLYMOUTH ANN Arbor Trail, beautiful lower level, large bedroom area. $70/week. Call (313) 416-3368

REDFORD AREA, working man, non smoker, kitchen & laundry privileges, share utilities. $65 week + deposit. (313) 531-2240

REDFORD - Deluxe furnished rooms, maid service, HBO. Low daily/weekly rates includes all utilities. Tel-96 Inn 313-535-4100

422 Office Space (See Class #395)

FARMINGTON HILLS - Single office suite, 343 square foot, spacious. $375 per month. (810) 478-6215

OFFICE SPACE in the Berriman Bldg. 121 S. Barnard, Howell. Call (517) 548-4448

430 Garages/ Mini Storage

BIRMINGHAM - Large Garage For Rent. $80 per month! (810) 646-7263

440 Wanted to Rent

WANT TO RENT: by Habitat For Humanity - Garage, storage or store front. Cherry Hill & Middlebelt area. (810) 348-6049

457 Property Management

ABOVE THE REST
Accredited Management Organization
Over 25 years experience
We specialize in full service management for single family homes, condominiums & subdivision associations. Special attention given to absentee owners. Centrally located in Novi. 810-348-5400
MEADOWMANAGEMENT, INC

ABSENTEE OWNER
We personalize our service to meet your leasing & management needs.
- Broker - Bonded
- Specializing in corporate transferees
- Before making a decision, call us!

D & H
Income Property Mgmt.
28592 Orchard Lake Rd.
Farmington Hills (810) 737-4002

ATTENTION LANDLORDS & INVESTORS
We've leased & managed property successfully for clients since 1981. Let us put our experience to work for you.
Call-
Slater Management Corp.
(810) 540-6288

SINGLE FAMILY SPECIALISTS
Services Tailored to Corporate Transferees, Investors, Out-of-Town Owners
Professional rental management of homes and condos. Western Wayne & Oakland county. Best Service & reasonable fees. 810-348-5100
RICHTER & ASSOC.

458 Lease/Option to Buy

OFFICE BUILDING - 1,400 square foot, 2080 Big Beaver, Troy. Close to Somerset Mall. Beautiful. (810) 952-5678 or (810) 689-0213.

EMPLOYMENT/ INSTRUCTION SERVICES #500-598

500 Help Wanted General

Able to Average $8-$20 Hourly
AVON SELLS ITSELF!
At Workplace-Friends-Neighbors
Benefits Available! 1-800-742-4738

ABSOLUTE EMPLOYMENT full & part time marketing representatives needed immediately. $10 per hr. work. Weekly salary plus bonuses. Health benefits. Must have good math skills & enjoy working with the public. Call (313) 525-5210

A Career You Control
Looking for dynamic professional individuals
A rare opportunity in successful Plymouth Real Estate Firm
Great Training & Team Environment
Full time, Unlimited Income Potential
Call John McArdle or Tim Haggerty
(313) 420-3400

ACCEPTING APPLICATIONS for all positions for our new store opening in Farmington Hills in mid August. MERCHANT of VINO Marketplace. See our display ad for details.

ACCEPTING APPLICATIONS Growing Magazine Co. needed drivers. Must have own mini-van or larger. (810) 960-9500

ACCEPTING APPLICATIONS FOR MAIDS (m/f) - to clean hallways in apartment communities. Day work, car needed, paid holidays & vacations. $7 per hour. Call Mon.-Fri. between 8am & 3pm. 313-427-4343

Accepting Applications
FUN SUMMER WORK
Due to expansion we have 12 positions open. $375 per week. Call for info. (810) 539-7003

ACCOUNTANT/CPA
Farmington Hills CPA firm. Full time permanent position due to expansion. Minimum 3 yrs. recent public accounting experience required. Competitive salary & benefits. Send resume & salary requirements to:
Dave Shindel
30230 Orchard Lake Rd.
Suite 250
Farmington Hills, MI 48334

ACCOUNTANT
CPA firm in Plymouth looking for an experienced accountant. Computer experience a plus. Please call: Edward Forsyth CPA, PC (313) 453-1414

ACCOUNTANT/CPA
SOUTHFIELD CPA firm seeks CPA with 4 years audit experience. Send resume and salary requirements to: CPA, 1000 Town Center, Suite 800, Southfield, MI 48074

ACCOUNTANT
FAST paced, architectural office seeking Accountant with computer knowledge. All areas off accounting through financial statements. Good benefits. Send resume to:
D.T.A.
2555 S. Telegraph, Ste. 425
Bloomfield Hills, MI 48302

ACCOUNTANT
FOR Livonia CPA firm. Flexible hours. Good compensation & benefits. Experience preferred. Will train right person. (313) 427-6900

ACCOUNTANT/ FULL CHARGE
Our client, a successful and growing Rochester Hills based company, is seeking a full-charge Accountant. The candidate we select will be a hands-on person capable of all accounting functions through financial statements and account analysis, be multi-task oriented and possess the ethics required for this future-oriented company. Computer literacy, professionalism and a strong work ethic would develop your bright future here. Send resume & salary requirements if you possess these skills & qualities to:
ATTN: AVTM
Follmer, Rudzewicz & Co.
12900 Hall Rd., Ste. 500
Sterling Heights, MI 48313

ACCOUNTANT - Plymouth CPA seeking strong accountant or CPA, flexible part time, excellent working conditions. Creative solutions, tax returns & IRS experience helpful. Only solid organized individuals need apply. (313) 455-1040

ACCOUNTING SUPPORT
McKinley Commercial, Inc., a national commercial property management firm with corporate offices in Ann Arbor seeks an experienced Accounting support person.

Position requires prior experience with accounts payables/receivables and computerized accounting systems. Strong detail orientation and communication skills a must. MS Office experience preferred. College level accounting courses a plus. Position supports accounting function for commercial properties.

Above average salary with benefits package including health/life insurances, 401(k) plan and apartment discount available.

Please send resume with salary history to:
McKinley Commercial, Inc.
RE: Acct.
P.O. Box 8649
Ann Arbor, MI 48107-8649
EOE

ACCOUNTING ASSISTANT
Southfield Public Relations Agency seeks accounting assistant with 3-5 years prior experience. Responsibilities include billing & collection, accounts payable, time reporting, preparation of purchase & insertion orders and assisting Director of Finance. Must be take-charge individual with strong PC & general accounting skills. Prefer prior experience in service or PR firm & familiarity with Microsoft office software. Fax resume to: Patricia Slicker, 810-350-2178

Accounting
BORED? IN A RUT?
Are you looking for variety but still maintain your accounting skills? The Hayman Company might just be what you are looking for!! If you have a bachelor's degree in accounting, 2-3 years experience, above average computer and communication skills send/fax your resume with salary requirements to: The Hayman Company, P.O. Box 7777, Troy, MI 48007. Fax 810-879-2430

Accounting
BUDGET ANALYST
Commercial budget analyst needed for progressive international firm in Southfield. Knowledge of Windows, Oracle, Lotus Smart Suite helpful. MBA/CPA preferred. 3-5 yrs. experience in Budget analysis. Fax resume to (810) 648-1888 or Mail to HRMS, 1900 W. Big Beaver, Ste. 220, Troy, MI 48084

ACCOUNT MANAGER
Never Be Bored Again... at this progressive marketing/public relations agency, seeking account managers able to handle a variety of clients and projects. True creative freedom and unlimited growth potential for those with excellent writing skills, ability to handle client needs, media relations, manage multiple projects, generate new business and meet deadlines. Send cover letter, resume and salary requirements to 555 S. Woodward, Ste. 703, Birmingham, MI 48009 or Fax at (810) 540-7524

ACCOUNTS RECEIVABLE
Experienced or trainee position open for aggressive college educated individual. Job in the Accounts Receivable department of a Detroit area property management company. 4 year degree in any field required. Also required is a desire to learn and accuracy with accounting procedures. Knowledge of the property management field helpful, but not necessary. Send resume to: Accounting Supervisor, P.O. Box 9154, Farmington Hills, MI 48333-9154

Accounts Receivable Analyst
O/E SYSTEMS, an industry leading systems integration company, has an immediate Accounts Receivable Analyst position available at its corporate headquarters in Troy, MI. Responsibilities include monitoring billing, collection, cash application & resolving discrepancies on our customer accounts. Potential candidates should have excellent interpersonal & analytical skills & be very detail oriented. Experience in leasing & using Excel along with a Bachelors degree in Accounting or business related field is preferred. Please fax or send resume & salary requirements to:
O/E Systems, Inc.
3290 W. Big Beaver
Suite 116
Troy, MI 48084
Fax: 810-643-7882
Attn: Beth - AR
EOE

ACTIVITY AIDE - Part-time position, strong desire to work with senior population. Communication and rating skills a must. Apply in person at 512 Beach St., Fenton

ACTIVITY ASSISTANT - creative and self-motivated individual needed to organize and conduct group and individual activities. Beautiful residential setting in Farmington Hills. Previous experience a plus. Call for interview (810)489-9362

ADMINISTRATIVE ASSISTANT with computer and phone skills. Full time position. Send resume to: 30795 W. Eight Mile Rd., Livonia, MI 48152

ADMINISTRATIVE ASSISTANT to Property Manager needed to prepare correspondence, follow work in progress, prepare collection documents, handle monthly accounting procedures. WordPerfect 6.1 and Excel for Windows. Please send resume to: The Linder Company, 43270 W. Eleven Mile Rd., Novi, MI 48375

ADMINISTRATIVE ASSISTANT
Immediate opening for a challenging opportunity in a fast pace environment. Full time position with a large brokage firm. Must have excellent organizational skills, outstanding written and verbal communication skills. Experience in a corporate environment preferred. Computer experience helpful. If this job describes you please forward resume to: Box #2901
Observer & Eccentric Newspapers
36251 Schoolcraft Rd.
Livonia, MI 48150

ADVERTISING
★
GRAND OPENING
New advertising/warehouse is looking to fill positions in administration, distribution, advertising & warehouse. Management training for those who qualify. For more info call Jackie.
810-299-9451
Students and all other welcome. Apply today, start tomorrow!

ADVERTISING/ MARKETING DIRECTOR
Michigan's leading independent jeweler seeks experienced creative person; must be hands on, organized with strong computer graphics and communication skills. Excellent growth opportunity, benefits, salary commensurate with experience. Please fax resume to: (810) 932-7717
Tappers Diamonds and Fine Jewelry

AIR CONDITIONING TECHNICIAN EXPERIENCED
Type 1 & 2, EPA certified for large Farmington Hills apartment community. 40 hours per week/benefits.
MUIRWOOD
MANAGEMENT OFFICE
N.W. corner of Grand River & Drake, Farmington Hills, MI
Ask for Dave
810-478-5545

AIR CONDITIONING TECHNICIAN
Part-time in-shop repairs. Set your own hours. Call (313)454-5728

AIR CONDITIONING & HEATING TECHNICIAN
Commercial and residential service Technician needed for well established contractor. 5 year minimum experience required. License preferred, but not a must. Union scale wages and benefits offered. Send resume to: Box #2904
Observer & Eccentric Newspapers
36251 Schoolcraft Rd.
Livonia, MI 48150

ALARM INSTALLERS
Installers with experience in CCTV, Access and Alarm systems. Top hourly pay with benefits. Contact Installation Manager at Security Corporation. 810-545-6665, ext. 145

ALL SHIFTS
Shipping/Receiving To $8/Hr.
Temp to Perm
ARBOR TEMPS 459-1166

An Exciting Career Opportunity!
NAKED FURNITURE
The fast growing ready to finish & custom finished furniture retailer in the U.S. Good income potential for aggressive, mature, fashion conscious individuals. Experience or some college preferred - but will train. (810) 334-9225

ANIMAL CONTROL COMPANY Needs experienced and/or licensed animal control officer to work with wild and domestic animals. Call Mon. - Fri., 10-5. (313) 459-4956

ANIMAL CONTROL OFFICER
Part Time (approximately 20-30 hours per week) $6-$13 per hour. This is civilian work enforcing state laws and local ordinances governing animal control within the jurisdiction of Dearborn. High school graduation or GED equivalent. Satisfactory completion of a minimum of 100 hours of training pursuant to State Dept. of Agriculture guidelines for animal control preferred pre-hire or required as a condition of probation. Some related experience also preferred. Requires a valid Michigan driver license with a good driving record. No mailed resumes. For official applications, apply by August 2nd at City of Dearborn, Personnel Dept., 4500 Maple, Dearborn. EOE. 313-943-2053

APARTMENT COMPLEX in Farmington Hills seeks Maintenance, Grounds & Cleaners. Contact John at 810-476-5200

APARTMENT GENERAL HELPER Full time prep work & light maintenance for Farmington Hills apartment complex. Benefits. Call Mon.-Fri. 9am-5pm. 810-851-0111. An Equal Opportunity Employer

APARTMENT LEASING CONSULTANT
Full time position, at Green Hill Apartments in Farmington Hills. Opportunity to work with professional apartment management and marketing team. Experience preferred, call for appointment (313) 565-9845 or Fax Resume to: (313) 565-5807

APARTMENT MAINTENANCE
Immediate openings for experienced individuals at large Westland apartment community. Great opportunity and benefits.
Also need part time Pool Monitors.
Woodcrest Villa apartments.
8300 Woodcrest Dr., Westland.
Call 313-261-8010

APARTMENT MANAGER OR COUPLE
needed for luxury apartments in Canton. Experience in rentals and office procedures. Couple experience must have maintenance skills and own tools. Salary, apartment and benefits. Send resume to: Ivanoe Mgt., 7013 Orchard Lake Rd., Suite 110, West Bloomfield, MI 48322

APARTMENT MANAGER COUPLE
For Rochester apartment complex. Must have 2 years experience in property management. Apartment & utilities included. Call Mon.-Fri. 9am-5pm. 810-352-4043
An Equal Opportunity Employer

★ APARTMENT MANAGER
Dynamic individual needed to supervise a mid size suburban community. Previous apartment mgt. experience required. Call 810-358-3777 or fax 810-358-3779

APARTMENT PREP PERSON. Full time prep work and light maintenance for Southfield apartment complex. Benefits. Call Mon.-Fri. 9am-5pm. 810-353-9050
An Equal Opportunity Employer

APPLICATION ANALYST
Short term assignment with a Southfield firm. Will write user documentation. Testing and Training of software involved. Familiarity with SQL & Oracle preferred. Fax resume to 810-649-1888 or call 810-988-0287

APPLICATIONS NOW being accepted for housekeeping and laundry aides. Apply at: 512 Beach, Fenton

APPOINTMENT SETTERS
For our Northville office
Full time: 9-4:30pm or 1:30-9pm
Part time: 9-1 or 5-9pm
$7 plus commission
Own transportation a must.
Call Sharon Belisle
800-933-9230
Equal opportunity employer

APT MANAGER COUPLE
Suburban complex. Maintenance experience. Wonderful opportunity. Apt., salary, benefits. 810-352-2550

A QUALITY adult foster care agency invites you to join our team as a Manager. This opportunity will be an enjoyable and rewarding work experience. You can apply all your skills and life long learning to teach others while enhancing your own life. Excellent benefits.
Call 810-478-0870

PROJECT ARCHITECT
Growing firm has excellent opportunities available for Architects to design and prepare construction documents for commercial renovation and new site development. CAD experience preferred. Excellent salary, 401k and health benefits. Please send your resume to:
Tech Express Corp.
16801 Newburgh Rd.
Suite 112
Livonia, MI 48154
FAX 313-953-3048

CAD DESIGNER ARCHITECTURAL/ CIVIL/ILLUSTRATION
Growing firm has excellent career opportunities for persons with experience in preparation of design and construction documents. MicroStation experience preferred. Excellent benefits including 401k. Please send your resume to:
Tech Express Corp.
16801 Newburgh Rd.
Suite 112
Livonia, MI 48154
FAX 313-953-3048

ARCHITECTURAL DRAFTSPERSON
needed. Residential experience preferred. Established West Bloomfield Residential Builder/developer. Send resumes to P.O. Box #2532
Observer & Eccentric Newspapers
36251 Schoolcraft Rd.
Livonia, MI 48150

ARE YOU LOOKING FOR A NEW CAREER?
We are in need of stable, quality lawn Fertilization Technicians interested in growth. Experience preferred but will train. We offer year round employment, reasonable work schedules, competitive salary, commission, bonus & great benefits. Call Steve at (810) 478-9393

ART GALLERY ASSISTANT
For Southfield Gallery, must have experience in Art History/Sales. (810) 356-5454

ART INSTRUCTORS
Part-time teaching positions for Fall - Day, afternoon, or evening classes for adults & children. $12-$18/hr. Prefer BFA with Teaching Certificate, or professional artist with teaching experience. 313-416-4278

ART INTERESTS/ PICTURE FRAMING
We will train you in the fine art of picture framing. We are looking for well groomed, personable individuals who will enjoy a blend of retail sales, design & picture framing. We offer benefits & paid vacations. Please apply at:
FRAMES UNLIMITED
2842 W. Maple Rd., Troy
Corner of Coolidge & Maple in The Somerset Plaza
FRAMES UNLIMITED
1910 S. Rochester Rd., Rochester Hills. Corner of Hamlin & Rochester in the Hamlin Square Plaza
FRAMES UNLIMITED
6616 Telegraph, Bloomfield, corner of Maple & Telegraph in the Bloomfield Plaza
FRAMES UNLIMITED
27891 Orchard Lake Rd., Farmington Hills
Corner of 12 Mile & Orchard lake in the Orchard 12 Plaza

ART POSITION
Full time positions available for minor artwork on photographs. Artistic ability helpful (arts & crafts, cake decorating, detail work, graphic art). We will train. Overtime and Saturday work may be required. Raises and promotions based on job performance. Full time starting pay $6.40/hr. Health, dental & life insurance available. Apply:
NORTH AMERICAN PHOTO
The color lab you can count on
27451 Schoolcraft
(at Inkster) Livonia, MI

ASPHALT COMPANY expanding. Hiring all positions: CDL drivers, operators, laborers & seal coating division. Must have valid drivers license. Experience preferred, will train right person. Canton based. 1-800-459-1377 E.O.E.

ASSEMBLERS NEEDED
Livonia ★ Plymouth ★ Canton
Farmington ★ Farmington Hills
Walled Lake ★ Novi
If You're Looking for Work, Come & See Us!
All shifts available
Must have own transportation
MAYDAY RESOURCES
(810) 827-1163

ASSEMBLY/WIRE HARNESS General warehouse duties. Full time. Experience preferred. Medical/life insurance and 401K retirement plan. Apply in person: 35355 Schoolcraft, Livonia.

ASSISTANT ACTIVITY COORDINATOR
The Lakeland Center is looking for an energetic individual who wishes to service a geriatric population under the direction of a C.T.R.S. Competitive salary, excellent benefits, tuition reimbursement, 401K. Send Resume to: Lakeland Center, 26900 Franklin Rd, Southfield, MI 48034, Attention: Dana Anderson or Call: Dana (810) 350-8070, Ext. 228

Assistant/Art Gallery
Full Time Position Available
Park West Gallery seeks a gallery assistant: position consists of daily gallery maintenance, light painting, delivery of art work to clients homes and installation of these works.
Individual must be time efficient and responsible. Wage negotiable.
Please send resume and cover letter to:
ATTN: Becky Hanel
Park West Gallery
29469 Northwestern Highway
Southfield, MI 48034

ASSISTANT MANAGER
For unique, retail store in Farmington Hills, 25-32 hours per week, flexible schedule. Call Tuesday Morning, Inc. (810) 788-9163

ASSISTANT PLANT MANAGER
For small business. Full-time. Full benefits. (313) 834-1663

ASSISTANT SUPERINTENDENT /CLOSER
Full or part-time. Trade experience preferred. Send resume to:
CAMBRIDGE HOMES, INC.
17162 Stonebrook Dr.,
Northville, MI 48167.
No phone calls please.

ASSISTANT WAREHOUSE MGR
Local Distributor seeks ambitious, reliable assistant warehouse mgr. for Livonia warehouse. Shipping/receiving, inventory control. Will Train. Benefits, 401k, Advancement Opportunity. Apply at Cal Spas, Attn: Craig, 35400 Plymouth Rd., Livonia, MI 48150 (313) 425-5340

ASSOCIATION COORDINATOR
Professional engineering association in Southfield desires a motivated and organized individual with good communication skills and a bachelors degree. Work with professional volunteer committees planning continuing education programs and special events. Office skills and computer skills necessary (Mircrosoft Word & Access) required. Some evening committee work and travel. Good introduction to the association management field. Send replys to:
Box #2900
Observer & Eccentric Newspapers
36251 Schoolcraft Rd.
Livonia, MI 48150

ATTENTION COLLEGE Students, Homemakers and Retirees. Seeking motivated people for challenge opportunity. Good starting pay and flexible hours. Call Mary for more information. (313) 483-3557

★ ATTENTION: FURNACE CLEANERS WANTED. No experience necessary - will train. Must have good driving record. Earn up to $700 a wk. Benefits & bonuses. Co. truck provided. Paid training. Ask for Sam: 810-478-5020

ATTENTION GRANDMA'S! TLC needed for our customers. Please call & leave message at: Dry Cleaners (810) 669-5320

ATTENTION: Ideal for anyone who cannot get out to work. Work part-time from your home scheduling pick-ups for Purple Heart. Call 9AM-5PM, Mon.-Fri. (313) 728-4572

BODY SHOP Porter/Detailer
Westland Car Care Collision is now taking applications for full & part time positions. Good pay and benefits. Apply in person please: 6375 Hix Rd., S. of Warren. 313-722-8600

AUTOMOTIVE TECHNICIAN
State certified. Own tools required. Good pay/holidays & vacation along with benefits. Full/part time position. Call Pam at: (313) 326-5760

AUTO BODY PAINTER'S HELPER
Gordon Chevrolet has an opening for Painter's Helper. Hard worker. Great pay and benefits package. Contact Mr. Hawk: (313) 458-5269

AUTOBODY SHOP Helper wanted. Must have some experience and own tools. Competitive wages, excellent benefits. Start immediately. Call: 313-592-1333

AUTO BODY TECHNICIAN
High volume shop needs high quality technician. State & I-Car certified. Uniforms, medical, dental & vacation. Keford Collision. 39586 Grand River, Novi. 810-478-7815

AUTO BODY TECHS
Must be experienced. I-CAR trained.
TERRY'S COLLISION. 313-729-4200

AUTO CAR BILLER
Looking for experienced, detail oriented individual. Benefits include paid vacation, comprehensive insurance package, and 401K. Please provide work history and salary requirements: Call Sandy to set up interview.
CRESTWOOD DODGE INC.
313-421-5700

AUTO DEALER
Gordon Chevrolet of Garden City is looking for a good Service Porter. Neat appearance and clean driving record a must. Apply in person: 31850 Ford Rd. See Rick or Chuck in Service.

AUTO DEALER NEEDS-
service porter
USED CAR CLEAN-UP
Immediate full time positions available. Excellent pay and full benefits. Apply in person:
Stu Evans Lincoln/Mercury
32000 Ford Rd., Garden City.

AUTO DETAILER
Experienced only. Must wheel $400+ weekly. Garden City. 313-525-6510

AUTO DETAILING - Rub out & waxing. Interior shampoo. Car Detailing. Full-time/part-time. $350-$600 per wk. 313-459-8088

AUTO DRIVER - part time, perfect for retiree, must have valid drivers license & clean record. Apply in person from 9-10:30am at Ed Schmid Ford, 21600 Woodward Ave. Ferndale

AUTO FACTORY HELP
Immediate openings for high energy, dependable, team oriented people in the manufacturing of interior trim products for the automotive industry. You must be able to work overtime as customer demand requires and be quality conscious and reliable. Apply in person from 9am to 11m and 1pm to 3pm. No phone calls.
THE BECKER GROUP
6100 19 Mile Rd., Sterling Heights
An Equal Opportunity Employer

AUTO MECHANIC
General repairs. Must have tools & license. Good driving record. (313) 534-3758

AUTO MECHANIC
Must be certified. Excellent pay. North Dearborn Heights. 313-563-7201

Auto Tire/Service Sales
BELLE TIRE Continues to expand. Experienced tire & service sales professionals earn up to $50K. Must have demonstrated track record in retail sales. Only highly motivated, enthusiastic individuals need apply. Get on your Management Career Track and "Come Join The BELLE TIRE Team". Call the Belle Tire Career Connect Hot Line at 1-800-879-4440 ext. 212

AUTOMOTIVE ASSEMBLY
Available - Full time positions for persons with mechanical ability in the Livonia area. Day shift only 6am-2:30pm.
- Some medium/heavy lifting
- Some knowledge of pneumatic tools
- Paid weekly
- Raises, paid holidays
- Health insurance available
Must have valid driver's license, high school diploma & dependable transportation. Must pass drug screen. Call to set-up interview.
STAFFING SPECIALISTS
810-478-3220

AUTOMOTIVE
OIL Changers and Light Service Techs. Earn $400 to $500 per week. Apply in person: Novi Motive Inc. 21530 Novi Road, between 8 & 9 Mile Roads.

AUTOMOTIVE PARTS
Counter Person, Wanted
Experience necessary. Full-time. (810) 474-6304

Drivers

Customer-focused, Hays Home Delivery Services is a worldwide player in the transportation industry, more than $1.5 billion strong. Our substantial company growth is a direct result of our commitment to our customers and our employees!

We're seeking independent contractors with strong customer service skills to deliver goods for a leading Detroit/Livonia area retailer.

OWNERS/OPERATORS
Own or Lease A 26' Truck!
- Home Every Night
- Health/Disability Insurance Options
- Excellent Annual Earnings Potential
- Vehicle Lease/Purchase Options Available

If you're interested in this outstanding opportunity, call today:
1-800-789-4297
Hays Home Delivery Services Inc
equal opportunity employer

$$ EARN GREAT MONEY $$
CARPENTRY CREWS, CREW CHIEFS, AND CARPENTERS WANTED
One of Detroit's largest builders looking for experienced rough carpenters to work on projects in Ypsilanti, Belleville, Waterford, Oakland Township, Detroit and Hartland. Good pay and benefits!! Call Bruce Wayne @ (810) 615-1313 ext 301 or GO TO OUR Ypsilanti site and meet with Guy Odom:

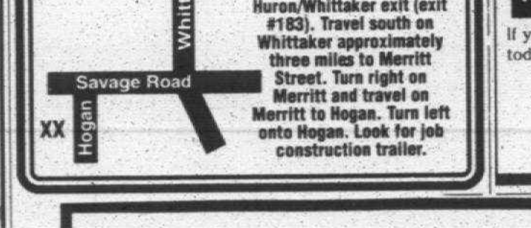

Take I-94 to the Huron/Whittaker exit (exit #183). Travel south on Whittaker approximately three miles to Merritt Street. Turn right on Merritt and travel on Merritt to Hogan. Turn left onto Hogan. Look for job construction trailer.

PART-TIME Drivers
Needed to Deliver Newspapers to Boys and Girls Houses
- Two days a week
- Must have van or pickup truck

313-591-0500
THE Observer & Eccentric NEWSPAPERS

Cable TV
CABLE READY
If you're ready to capitalize on your cable TV experience, then you're ready to find out more about Ameritech's cable TV company – Ameritech New Media. We're paving the way for interactive television of the future, changing your TV from something you watch to something you use. Now, we're looking for individuals to assist us with our cable TV operations in the Detroit area.

CUSTOMER SERVICE/ INSTALLATION TECHNICIANS
You will install cable TV service inside and outside our customers' homes. You must be at least 18 years old with customer service experience. We also require the ability to lift 100 lbs., a valid driver's license with good driving record and ladder climbing capability. Excellent "people" skills are essential as this position demands extensive and critical customer contact. In return, we offer:
- Starting wage based on your prior experience
- Wage increases every 6 months
- An excellent benefits package

Ameritech NEW MEDIA
For consideration, please call 8am-midnight, 7 days a week:
1-800-888-5032, Ext. 260-L6F.
Equal Opportunity Employer. Background investigation/drug-screen required.

NOW HIRING
Gap Inc.'s newest division, Old Navy Clothing Co., offers you the remarkable opportunity to be part of our exciting growth in the family value-priced clothing market.
We seek people with demonstrated ability managing a business, sales generation experience, and experience in staff training and developing, visual merchandising, expense control and loss prevention for:
MANAGEMENT POSITIONS
You'll find competitive salaries with an incentive program and an excellent benefits package. If you have a proven track record with at least 3 years retail management experience, we would like to hear from you.
SALES ASSOCIATE POSITIONS ARE AVAILABLE.
We offer unlimited opportunities to learn, promotion based on talent and ability, and great personal satisfaction.
WE ARE NOW HIRING FOR OUR STORES IN THE DETROIT REGION.
If interested, please apply in person between 10 a.m. and 7 p.m.
Please call 1-800-OLD-NAVY for the nearest store location.
OPENING SOON IN ROCHESTER AND FARMINGTON.
OLD NAVY CLOTHING CO.
EOE/M/F/H

500 Help Wanted General

AUTOMOTIVE SERVICE ADVISOR
Busy, auto repair facility seeking enthusiastic, computer friendly individual to run a service team & communicate with customers. Must have a working knowledge of automotive repair. Top pay & benefits. Novi Motive Inc. 21530 Novi Road, Novi, MI 48375

AUTOMOTIVE SUPPLIER
Tier 1 & II Automotive supplier looking for qualified team member in the following positions:
★ MATERIAL SCHEDULER/ PLANNER - Intrepret automotive (IIT), releaseses, schedule production, inventory tracking & control, schedule shpping. Strong organizational & communication skills. Fast-paced environment.
★ BUYER - Purchase components based on automotive releases, vendor contact, strong organizational & follow-up skills. Experience buying stampings helpful.
★ CUSTOMER SERVICE - Smart, DDL experince prefered. Data entry. Strong customer skills.
We offer a competitive salary & benefits package.
Please submit resume and salary history to:
32975 Industrial
Livonia, MI 48150
Attn: Operations MGR

AUTOMOTIVE TECHNICIANS
Bruce Campbell Dodge has immediate openings for auto technicians in all skill categories. Successful applicants must be state certified with their own tools. We offer a very competitive pay plan with benefits including hospitalization, dental, paid vacation and 401K. Interested applicants call Bill Griffith at 313-538-1500
Bruce Campbell Dodge Inc.

AUTOMOTIVE TIRE INSTALLERS
Experienced Tire installers earn up to $8 per hr. If you're one of the best and are a hardworker, we have a position for you! Entry level Trainee positions also available.
"Come Join The Belle Tire Team"
Apply at:
BELLE TIRE
Plymouth 313-453-5300
Novi 810-348-4348
Farmington 810-474-5042
Livonia 810-477-1100
West Bloomfield 810-851-4600

AUTO PARTS COUNTER PERSON FULL TIME/PART TIME
Top performance deserves top wages and benefits! Murray's is looking for enthusiastic people who enjoy serving the world's finest customers.
MURRAY'S OFFERS:
- Pay Higher than Industry Average
- Paid On-the-Job Training
- Great Growth Potential
- Blue Cross Med/Dental Insurance
- Profit Sharing & Savings Plans
- Paid Vacations, Holidays, etc.
- Employee Discounts
Apply now or call Murray's at: 28135 W. 8 Mile Rd. in Livonia
810-471-5850
44908 Ford Road in Canton
313-459-6200
Murray's Discount Auto Stores

AUTO PARTS DELIVERY DRIVER
Part-time. Mature person with good driving record. Retirees welcome. Plymouth area. 313-451-0333

AUTO PARTS DRIVER
Westside luxury import dealer. Must have valid driver's license & acceptable driving record. Please call Tim Mandeville, (810) 471-2220, Infiniti of Farmington Hills.

AUTO PARTS OPERATIONS MANAGER
ISW a division of APS holdings, and sister company of Big A Auto Parts, is seeking an operations Manager fro Ann Arbor/Westland. ISW specializes in distributing under car parts to installers. This positions requires 3 yrs. management experience in auto parts and is responsible for the profit and loss for the facility. Success generously rewarded.
ISW offers competitive salary and comprehensive benefits including 401(K). EOE
CALL BILL @
313-971-7598
leave a message

AUTO PARTS stock/driver, experience preferred, good driving record a must. Apply in person: Parts Manager, Apollo Lincoln Mercury, 2100 Stadium, Ann Arbor.

AUTO PARTS
Tired of parts counter insanity?
A nationally known developer of auto parts databases expanding and seeking 4 people with PARTS LOOK UP experience. OEM catalogs and/or Canadian vehicle knowledge is preferred, but not mandatory. These are full time positions in our Troy, MI office. EOE with excellent benefits. Please send resume with wage history to:
MOTOR Publications
5600 Crooks Rd. #200
Troy, MI 48088
ATTN: CEG Personnel

AUTO PARTS - Warehouse Driver. Chauffeurs license required. Full and/or part-time. Good pay & health insurance. Apply: 24004 Haggerty Rd., Farmington Hills; Haggerty/10 Mile area. Retirees Welcome

AUTO PORTER
Busy Westside Chevrolet dealer needs new car porter. Must be reliable, hardworking and have a good driving record. Good pay and benefits including Blue cross/Blue shield and 401(K) plan. Apply to: James Schram or Bob Smith, Gordon Chevrolet 31850 Ford Rd. Garden City (313)427-6200

AUTO SHOP HELPER
Clean-up, driving, and light mechanical repair. Must have good driving record. Call: (313) 534-3758

AUTO PORTER
For large volume auto dealership. Good driving record a must. Full time position. Benefits, Blue Cross, Blue Shield & 401K. $6 per hour. Apply in person only. See Steve Shipley, Pat Milliken Ford, 9600 Telegraph Road., Redford, MI.

AUTO PORTER NEEDED
For full time employment in collission shop. Good benefits. Apply at:
HOLIDAY CHEVROLET
30250 Grand River,
Farmington Hills
See Alan or Adora

AUTO PORTER
Westside GM Dealer has immediate opening. Contact John Jeannotte at: Bob Jeannotte Pontiac-GMC Truck 14949 Sheldon Road, Plymouth (313) 453-2500

AUTO PORTER
$300 per week +
Uniforms & Benefits
KEFORD COLLISION
39586 Grand River, Novi.
(810) 478-7815

AUTO REPAIR
Oil Change Tech wanted for full service repair facility. Top pay for dependable, self-motivated individual. Farmington Hills. 810-553-7111

AUTO TECHNICIANS
Are you tired of rolling your tool box from shop to shop searching for the right company to plan your future with? We have the answer. Explosive growth has created new opportunities for EXPERIENCED pro's. Outstanding pay, benefits and career growth. Park your tool box for the last time.
"Come Join the Belle Tire Team"
Apply at:
BELLE TIRE
Plymouth 313-453-5300
Novi 810-348-4348
Farmington 810-474-5042
Livonia 810-477-1100

AUTO TECHNICIANS
Saturn Retail facility seeking experienced technicians for both day and evening shifts. We offer excellent working conditions, health and dental insurance, 401K program, paid holidays and vacations. Apply in person to:
JOE PROKES
SATURN OF PLYMOUTH
9301 Massey Drive
Plymouth, MI 48170
I-275 & Ann Arbor Road

AUTO TECHNICIANS
Need experienced brake / front-end and exhaust technicians. Excellent pay & benefits. (810) 626-4110

AUTO TECHNICIAN
Wanted for very busy service center. Earn up to $18.75, a flat rate hour plus benefits and paid vacations. Experienced and certified preferred. Apply in person at: Amoco Service Station, corner of 6 Mile/Middlebelt. Ask for Steve or Art.

AUTO TECHS
$ Earn $18.72 per flat rate hour + benefits. Busy shop, lots of work, only experienced & certified please, apply in person: Novi Motive Inc., 21530 Novi Road, between 8 & 9 Mile.

AUTO VALET
Saturn Retail facility seeking a dedicated enthusiastic individual for entry level position. We offer excellent working conditions, health and dental insurance, 401K program, paid holidays and vacations. Apply in person to:
JOE PROKES
SATURN OF PLYMOUTH
9301 Massey Drive
Plymouth, MI 48170
I-275 & Ann Arbor Road

Banking
TELLERS
(Part-Time)
OPEN HOUSE
Thursday, July 25, 1996
10:00am-2:00pm
Michigan National Bank
980 N. Hunter
(Hunter & Oak)
Bloomfield Hills, MI
If you can deliver quality, superior customer service and teamwork, come talk with us at our Open House and build your future with one of Michigan's banking leaders.
If you are unable to meet us, please call (810) 473-3172. We promote a drug-free work environment. Substance abuse testing is part of the pre-employment process.
Affirmative Action/ TROY
Equal Opportunity Employer
Michigan National Bank

BARBER needed. Must be experienced in clipper work. Plymouth area. Call, ask for Tammy (313) 459-8318 or after 6 (313)455-1380

BEVERLY HILLS RACQUET & HEALTH CLUB NOW HIRING ENTHUSIASTIC, OUTGOING, & FRIENDLY TEAM PLAYERS
- Sales Staff
- Front Desk Receptionist
- Kids Staff for Camp, programs, and junior fitness
- Lifeguards & WSI Certified Swim Instructors
- Cafe Staff
- Valet
Day, weekend, and evening hours available. Join the friendly service oriented staff at BHRC. Applications being accepted
31555 Southfield Rd.
Just North of 13 Mile

BODY SHOP ESTIMATOR
Busy Ann Arbor Automotive dealership seeking experienced Body Shop Estimator. Excellent medical and retirement programs, competitive wages. Apply in person to Rob Beaudoin at Jim Bradley Pontiac Cadillac GMC Truck, 3500 Jackson Rd. Ann Arbor.

BODY SHOP MANAGER
All state pro shop, experience helpful. Computer experience a must. Call Gene Dixon
Olson Oldsmobile
(313) 534-7200

BORDERS BOOKS, Music & Cafe in Novi, is now accepting applications! Full-time, flexible schedules & weekends a must. Competitive pay & benefits. Send resume/apply in person, 43075 Cresent Blvd (in the Novi Town Center), Novi, MI 48375

BORING MILL OPERATOR
Must be able to set up and operate large horizontal boring mills. Afternoon shift. Excellent pay, benefits and retirement package. No phone calls. Indicate position and send resume only to: Voest-Alpine, 28975 Smith Rd., Romulus, MI 48174 Attn: R.A.

BOWLING CENTER - Playroom attendants, days. Wait staff & bartenders, weekdays & weekends; floor attendents, office personnel, some accounting helpful, early AM; Control counter, nights. 30950 5 Mile, Livonia. 313-427-2900

BRICK LAYER. Experienced, full time for Southfield Property Management Company. Benefits. Call Mon.-Fri. 9am-5pm. 810-356-1030
An Equal Opportunity Employer

BRICK LAYERS - Experienced & LANDSCAPE LABORERS Needed. Full time position. CDL a plus. Wages will commensurate with experience and ability. Please call: Clink Landscaping (313) 495-3779

- BRICK MASON / FINISHER with Carpentry experience. BENEFITS! Must be experienced. Start immediately. (810) 855-9608

BRICK MASON
for commercial work.
Call (313) 425-0770

BRIDGEPORT OPERATOR
Day shift. Experienced only. Must have own tools. 313-533-3684

BURGLAR ALARM TECHNICIAN/INSTALLER
wanted immediately for West side alarm company. Part time also available. Excellent wages & opportunity for advancement. Apply in writing to: Box #2895
Observer & Eccentric Newspapers
36251 Schoolcraft Rd.
Livonia, MI 48150

BUSINESS WRITER wanted for new upstart business publication. Must have experience. Benefit package available. Please send replies to: Box #5441 c/o The South Lyon Herald, 101 N. Lafayette, South Lyon, MI 48178. EOE

CABINET
Maker & Laminator
Experienced 313-533-6134

CABINET REFACING
American Home Improvement Products, a Sears Authorized Contractor, is hiring experienced installation crews. To qualify you must be:
- Motivated
- Insured
- Self Employed
We offer:
- Good Pay
- Steady Work
- All Job Materials
Call J.R. Meade at
1-800-468-6617
EEO M/F/V/H

CABINET SHOP needs counter top installer. Some cabinet installation. Apply in person: 30966 Grand River, Farmington.

★ CABLE INSTALLER needed. Must have good driving record. Please call 810-354-2550

CABLE INSTALLERS
needed to install RCA & Sony DSS Satellite Systems. Good pay, lots of work. Experience preferred. Must have own truck & tools. Earn up to $1,000 + per wk. (810) 474-1740

CAD OPERATOR
Automation components and End Arm tooling for auto industry. CAD experience required. Excellent opportunity in growing firm. Call 9am-3pm, CPI Products, L.C., Plymouth (313) 454-1090.

CAD OPERATOR, Electrical Schematic Design. 1-2 years experience. Full-time position, benefit package. Send/Fax resume to: Human Resources Dept. 41069 Vicenti Ct., Novi, MI 48375. (810) 476-6122

CAREER CHANGE
Real Estate sales! Excellent opportunity - first year income potential in excess of $50,000. YOU be in control of your life.
REAL ESTATE ONE
Ask for: ERIC RADER
313-261-0700

CAREER OPPORTUNITY
We have openings for experienced and non-experienced sales associates. Last year our average sales associates earned $38,000, and as high as $300,000. For further information, call Olivia at Real Estate One
1-800-475-EARN

CARE GIVING COMPANIONS
Christian home setting. Birmingham/Bloomfield area. Full & part time. Training provided. Excellent working conditions & wages in licensed residential location. (810) 540-7832

CARING CAREGIVERS
for Birmingham infant/toddler center. Call 810-616-0612

CARPENTER APPRENTICE
Oak Valley Carpentry looking for high school graduates to apprentice in carpentry. Must haave own transportation. (810)231-1407

CARPENTER - Experienced external and internal. Full time for Southfield Property Management Company. Carpenter Laborers needed also. Benefits. Call Mon.-Fri. 9am-5pm at, 810-356-1030
An Equal Opportunity Employer

CARPENTER
experienced. Must have own tools & reliable truck. Call for an interview. 313-844-7242

CARPENTER & HANDYMAN
Must be experienced in rough & finished carpentry. Have own truck, tools & references. Benefits available. Call: (810) 398-6360

★ CARPENTER HELPER
Call Tony:
(810) 477-9763

CARPENTER/ INSTALLER/ REFACER
Kitchen cabinet refacing & new installation work. Quality workmanship experience, highly qualified only. Own tools & van. High pay. (313) 281-0222

CARPENTER (licensed) inside work, $30 per hour. CEMENT - (Trowel work) repair small seawall, $15 per hour. 810-626-1382

CARPENTERS
(Commercial) wanted, experience preferred, call for an interview Days 313-454-0644. Eves. 810-545-8545

CARPENTERS
Experienced Trim Carpenters needed for Ypsilanti area. Call: (810) 636-2169

CARPENTERS/HELPERS
Blue Cross, Blue Shield, Oakland County area.
Call 517-223-7518.

CARPENTERS LABORER
Commercial & new construction & remodel. Skilled with hand tools. Day & night hours. Application & information call: 313-592-0400

CARPENTERS - Rough. Experience preferred. Steady work directly for builder. Overtime available. (810) 851-3434

CARPENTERS
Rough framers needed. Top pay. Steady work. Experienced or will train. Call Eves. (810) 363-6859

CARPENTERS WANTED
For Rough residential framing. Experience required. Full time positions. Union benefits offered. Call: 313-513-5960

CARPENTERS WANTED
Experienced in rough frame. Reliable transportation needed. Call eves. (810) 589-7911

CARPENTERS WANTED
Rough experience only. Top pay & benefits. Call Eves. 810-471-7107

CARPENTER - Trim carpenter needed with experience and must have own tools. Call after 7pm (313) 421-5414

★ CARPET/AIR DUCT CLEANERS
Full medical, dental & life. Full time. Will train. Advancements. $8 to start. AMERICAN FREEDOM CLEANERS (810) 473-9300

CARPET CLEANERS
Steve Hagopian & Co. has full time positions open for carpet cleaners. Rapid advancement for experienced lead technicians & fully paid training for inexperienced lead technicians & fully paid training for inexpedience person. Full company paid benefits. First year earnings potential to $26,000 and more. Good driving record is necessary. Apply in person at: 21421 Hilltop, Suite 16, Southfield (off 8 Mile W. of Telegraph in Bridge Industrial Park). For directions call (810) 353-1938

CARPET CLEANING - Experienced or will train right person. Great pay & bonuses. Rapid advancement. Must have good driving record. 313-266-6055

CARPET CLEANING machine operator, own transportation, experienced. Immediately. Good pay. Call 810-474-6650

CARPET INSTALLER HELPERS needed. Apply at: Kenwood, 24520 Five Mile Rd., 3 blks. W. of Telegraph. No phone calls.

CARPET & VINYL INSTALLERS
Carpet & sheet vinyl professionals needed to service builder & residential customers. Must be good with people & take pride in your work. Minimum 10 years experience. Steady work with excellent wage. Apprenticeship opportunity available. Contact Paul at Riemer Floors: 810-353-4050

CAR & TRUCK WASHER
Good pay & good hours.
Call 313-261-3620

CASHIER
Experienced only. Hours: 9-5, Mon.-Fri. Starting pay $6.50 an hour. Call for an appointment: 810-644-7303

CASHIER - full or part time. Computerized system. Friendly tackle store. Apply at Lakeside Fishing Shop, 34801 Grand River, Farmington.

CASHIER NEEDED
For Westside building material center. Must be pleasant, alert & conscientious. Excellent wages & many benefits. Apply in person, Mon-Fri., 8am-5pm. 41900 Ford Rd. Canton. See Office Manager.

CASHIER / SALES
Village Shoe Inn
Clawson, Farmington, Rochester
Call Eva: (810) 474-7105

CASHIERS - for self service gas station, immediate opening, will train, apply in person at Dandy's Marathon, 14 & Middlebelt, Farmington Hills or Dandy Oil, Sashabaw & Maybee, Clarkston.

★ CASHIERS
Positions available. Full/part time, flexible hrs. $6/hr. Full time benefits available. Apply Warren Prescriptions, 32910 Middlebelt, at 14 Mi., Farmington Hills, 810-855-1177

✳ CASHIER $8.00/HR.
Mayflower Party Shop, 824 S. Main: Plymouth. Part-time flexible evenings.

CASH MANAGEMENT REPRESENTATIVE
Olde Discount Corporation seeks an individual for our customer service department. Word processing and banking experience with checking accounts/regulations required. Duties include: processing of accounts, filing and answering telephone inquiries. Interest in the stock market or bachelors degree a plus. This is an entry-level position which may lead to a career in the stock brokerage business. Position offers a full benefit package. Forward resume and cover letter to:
OLDE DISCOUNT CORP.
Attn.: Human Resources
751 Griswold St.
Detroit, MI 48226
Equal Opportunity Employer

CEMENT FINISHER
Construction labor. Pay commensurate w/experience. Full, benefits. 810-661-4623

CHEMIST/LAB TECHNICIAN
for industrial lubricant manufacturing company. Send Resumes to: 14707 Keel Street, Plymouth, MI 48170.

CHILD CARE ASSISTANT - for home child care. Long term, full time. From college student to retiree. Westland. Sonya 313-513-5992

CHILD CARE ASSISTANT
Experienced, mature. Full or Part-time. Livonia. After 4pm. 313-522-3182

CHILD CARE CENTER in Wayne needs infant/day care teachers. Full time, experience helpful. Call (313) 595-8700

CHILD CAREGIVERS
Full & part time positions.
KOALA-T CHILD CARE
Novi. (810) 348-8468

CHILD CARE PROFESSIONALS
Learn while you Earn!
The Learning Tree offers employees an Education reimbursement program & on-site trainer. Along with:
401K Retirement Plan
Medical & Dental Benefits
Paid Vacation, Holidays, and Personal Days
Raise reviews bi-yearly
Bonus Program
Call 525-5767 or apply in person

CHILD CARE
Providers needed for infants, toddlers & pre-schoolers. Farmington Hills. 810-471-1022

CHILDCARE STAFF
for Livonia Preschool. Full or part-time. Experience or college child development required. 313-427-0233

CIRCLE ME
Earn while you learn. Environmental / Health Company looking for 10 excitable, motivated people to train. (810) 589-1453

CITY OF LIVONIA
The City of Livonia is seeking qualified applicants FOR IMMEDIATE OPENINGS FOR TEMPORARY PART-TIME EMPLOYMENT OPPORTUNITIES THROUGH OCTOBER/NOVEMBER FOR THE FOLLOWING POSITION. APPLICANTS WILL BE CONSIDERED ON A FIRST-COME, FIRST-SERVED BASIS.
CUSTODIAN
$8.48/hr. to $9.76/hr. Part-time schedule varies from late afternoon through 1:30 a.m. Applicants must be at least 18 years of age, a U.S. citizen or resident alien with the right to work in the U.S., have a high school diploma or the equivalent; possess and maintain a valid driver's license and have an acceptable driving record; and have a minimum of six (6) months full-time paid work experience in custodial, janitorial, laborer or maintenance work. NOTE: ORIGINAL HIGH SCHOOL DIPLOMA OR EQUIVALENCY CERTIFICATE MUST BE SUBMITTED AT TIME OF APPLICATION. Apply no later than 5:00 p.m. August 2, 1996. APPLY AT:
Livonia City Hall
Civil Service Dept., 3rd Floor
33000 Civic Center Drive
(5 Mile & Farmington Rds.)
Livonia, MI 48154
313-421-2000, Ext. 294
Office hours 8:30a.m. to 5:00p.m.
NO RESUMES ACCEPTED
An Equal Employment Opportunity Employer M/F/H

CLAIMS ENTRY
MEDICAL INVOICING
- Exciting work
- Flexible schedule
- Excellent income
- Assigned parking
- Modern
(517) 548-5380 or (800) 359-9221

CLEANERS - Office
Part time, early evenings. Plymouth, Farmington, and Livonia. 15 hrs/wk. Call for appointment: 810-615-3554

RESTORATION CLEANERS
Needed, experience helpful, but not necessary. Starting pay $7/hr. Apply in person: Mon - Fri., 10am to 2pm SunGlo Restoration Service, 27189 W. Warren, Dearborn Hgts between Beech Daly & Inkster

CLEANING
Medical offices downtown Rochester. Full & part-time. Excellent working conditions. Call (810) 650-1389

CLEANING PERSON
Days. Mature person wanting quality part-time work. 11:30am-3:30pm, Mon-Fri. Canton. Call Bruce at Randcom: (313) 562-3463
Leave Message

CLEANING PERSON
for Farmington Hills apt. complex. Call 810-478-0322 or fax: 810-442-7510

CNC LATHE & MILL SET UP
Parts Manufacturer is looking for skilled machinists for our CNC department. Applicant must be capable of set up. Top wages paid. Excellent benefits. Please send or fax resume only to: Ventura Industries, 46301 Port Street, Plymouth, MI 48170. Fax 313-459-6147

CNC LATHE OPERATOR
Experience required. 40 hours per week, plus benefits. Milford Township (810) 684-0555

CNC MACHINE OPERATORS
Needed in Westland. 1 year minimum experience required. Day & night shift. Good wages & lots of overtime available. (313) 326-2664

CNC MILL Set-Up Programmer Operator
Needed in Westland for day or night shift. Top pay with lots of overtime available. Must be willing to operate your own set-up. (313) 326-2664

COLLECTIBLE GIFT & Doll Store in Plymouth now hiring full & part time help, flexible hours. Ask for Michelle (313) 453-7733

COLLECTIONS
Must have 1 year experience in auto lease collections. Must be well organized and able to handle multiple administrative tasks. Send resume only: Attn. Dawn, 255 E. Brown St., Suite 300, Birmingham, MI 48009.

COLLECTOR
Southfield office seeks Collector with skip tracing & closed account experience. Call Denise for interview: 810-350-9777

COLLECTOR
St. Clair Shores finance company needs collector with finance company, bank, collection agency or similar collection experience. Skip tracing a plus. Excellent salary & benefits. Chance for promotion. Call Brad or Debbie at: 1-800-545-9931 or Fax resume to: 810-774-0537

COLLEGE GRADS - Needed as Trainees in professional environment. Hard working, personable & career oriented. Non-smoker. Send resume to, no calls: American Computer, 24420 Indoplex Circle, Farmington Hills, MI 48335 Attn: Brandie

COLORIST NEEDED
In a departmentalized salon. Experienced Colorist will train you. Salon Trio in Plymouth. (313) 451-0550

COMMUNICATIONS
Individual with journalism/marketing experience needed for design and production of monthly newsletter, flyers, brochures, etc. Must have strong writing skills and extensive knowledge of Pagemaker and Corel Draw software in a PC environment. Media public relations experience a plus. Full time position with benefits. Send resume and salary requirements to: Livonia Chamber of Commerce, 15401 Farmington Road, Livonia, MI 48154

OPEN HOUSE
JULY 27, SATURDAY, 9AM-1PM
$ COLLECTIONS $
Major leasing company has entry level positions available in Collections. Competitive salary, full benefits, daily bonuses, 401(K) plan. No late nights, no weekends.
FEDERATED FINANCIAL
30955 NORTHWESTERN HWY.
FARMINGTON HILLS, MI 48334
1-800-624-1241
(for details & directions ask for Chuck)

MAINTENANCE/TRUCK DRIVER
Seeking individuals to work as "on-call" building maintenance/truck drivers. Requires a valid CDL license, equivalent of 6 months verifiable full-time experience in each general building maintenance and medium-size truck driving plus the ability to operate a hi-lo. Anyone filling these positions must be available when needed to fill in for vacationing or absent employees or increased workload. We offer a variety of shifts over a 6-day work week and excellent hourly wage. To apply, call Kris at (313)953-2277. Must provide proof of CDL. EOE.

Commercial Loan Assistant
REPUBLIC BANK is seeking a professional commercial loan assistant in the BLOOMFIELD HILLS area. Must have CREDIT ANALYST EXPERIENCE, a four year degree or equivalent experience. Responsible for assisting with loan authority, handle some collections, act as region in-house credit analyst. Career path to being a commercial lender. Republic Bank offers a competitive benefit package including tuition assistance. If you are this person, send cover letter and resume to: REPUBLIC BANK, Central Human Resources, 500 N. Homer Street, Lansing, MI, 48912 or FAX 517-351-4342. EOE/AA

COMMUNITY WORK PROGRAM seeks caring, energetic individuals to assist persons with developmental disabilities. Individuals with or without prior DMH or CMH training are encouraged to apply. Reliable transportation & dependability is a must. If you enjoy utilizing your talents, we are looking forward in hearing from you. Please contact us at: 313-326-6116 between 8am-4pm.

AS/400 EDI PROFESSIONAL
Exciting career opportunities exist in leading edge technology software development firm. This rapidly growing company seeks experienced AS/400 Professional to build state-of-the-art applications for today and beyond.
2 plus yrs. AS/400 experience
RPG Programming
CL Programming
Systems Design
Strong EDI background
Excellent salary & benefits package to qualified individual. We pride ourselves on continuous technical education, rewarding challenges, and excellent growth opportunities.
Send resume & salary history to:
Future Three Software
33031 Schoolcraft Rd.
Livonia, MI 48150
Attn: Dir. of EDI Development

COMPUTER AND A/V EQUIPMENT Repair Technician
Full-time technician needed to repair Intel-based computer systems and audiovisual equipment. Electronics certification required. Macintosh knowledge a plus. Send resume to:
John E. Rennels
Assistant Superintendent for Personnel
Livonia Public Schools
15125 Farmington Road
Livonia, MI 48154
An Equal Opportunity Employer

Computer
FOXPRO - Co/Op Optical has an immediate opening for an experienced FOXPRO Programmer for its Detroit office. Experienced in developing financial and point of sale applications is a plus. Interested candidates should send resume to: Co/Op Optical, Dept. 85, 2424 East 8 Mile, Detroit, MI 48234. EOE

COMPUTERIZED ACCOUNTING
Challenging position with opportunity for growth. Need person familiar with computerized accounting program (Libra A Major Plus), Word Perfect, Lotus. Send resume to: Mr. Marvin, P.O. Box 721176, Berkley, MI 48072

COMPUTER
Macintosh & PC Systems Coordinator for graphics creation and presentation equipment rental company. Must have significant working experience with both platforms, including CPU's, monitors, servers, Ethernet, SCSI drives, display cards, modems, System 7.5 and DOS/Windows operating systems. Responsibilities include initialization of workstations, software updates, system maintenance, file archiving on DAT and CD-R, rental preparation, shipping, delivery and setup. Growth potential for a motivated, high-energy, individual. Please send resume with cover letter to: Projections Inc., 23801 Industrial Park #150, Farmington Hills, MI 48335.

COMPUTER OPERATOR
Birmingham based property management firm has an immediate opening in computer operations. Skills needed are data entry, income balancing, strong phone presence & the ability to keep up with a fast paced office. Lotus & word perfect a plus. Salary $20,000-$22,000. Send resume to: Uniprop, 280 Daines St., Suite 300, Birmingham, MI. 48009, Attn: Michelle

Computers
DESKTOP ENGINEER
O/E Systems, an incorporated 500 systems integrator/consulting firm has immediate openings for permanent desktop support techs to work in a customer service role on-site at client locations. Experience with DOS, Windows 3.11 & hardware, trouble-shooting skills required. Customer service experience a plus. Send resume & salary history to:
O/E Systems
3290 W. Big Beaver
Suite 116
Troy, MI 48084
Fax: 810-643-7882
Attn: Beth - DE. EOE

CONCRETE CONSTRUCTION
Finishers, Laborers and experienced Operators. Benefits available. (810) 486-3989

Construction
CONSTURCTION COMPANY seeking persons experienced in maintenance and general labor. Benefits included. Send resume to: Construction, P. O. Box 308, Southfield, MI 48037

COMPUTER TECHNICIAN
Growing computer firm seeks self-motivated, customer oriented PC Technician for full-time employment. Must have at least 1 year experience. Knowledge of Novell, NT & Windows '95 a plus. Shipping and receiving experience and phone skills also a plus. We are willing to train, if you are willing to learn and can take direction well. Salary negotiable. Benefits. Please fax resume to Joe Murphy at: 810-474-6467

Computer
UNIX ADMINISTRATOR - Co/Op Optical has an opening for an experienced SCO/NCR UNIX Administrator. Qualified candidates must have a minimum of 2 yrs. experience of installing troubleshooting, tuning and writing complex shell scripts on a UNIX Platform. Knowledge of Ethernet, TCP/IP, Asynchronous Terminal Server, and UUCP Networks is a plus. Interested candidates should send a resume to: Co/Op Optical, Dept. 85, 2424 E. 8 Mile, Detroit, MI 48234. EOE

CONSTRUCTION
EXPERIENCED operators needed for grading contractor. Call: (810) 363-029

CONSTRUCTION LABORER for West Bloomfield builder. Must have valid driver's license. CALL: (810) 988-9160

CONSTRUCTION LABORER - Entry level laborer needed for grading contractor. Call (810) 363-0209

MAINTENANCE
MISSION POSSIBLE
Looking for QUALITY DRIVEN SELF-STARTERS to join our maintenance team immediately. We are a National Property Management Company.
TOP PAY and EXCELLENT BENEFITS.
• ARE YOU SKILLED?
• ARE YOU DEDICATED?
IF SO....
Top Gun Maintenance Techs, call 810-356-8037 in Southfield or 810-661-2399 in Farmington Hills.
Top Gun Maintenance Supervisors call 810-353-7549 in Southfield. Maintenance Supervisors must be certified in Refrigerated Recovery.

NUMERICAL CONTROL CENTER, INC.

BORING MILL OPERATORS
BRIDGEPORT OPERATORS
- NIGHTS
- EXPERIENCE REQUIRED
- EXCELLENT BENEFITS FOR QUALIFIED EMPLOYEES

- 401(K) - 50% Company Match
- Pension Plan
- 16 Paid Days Per Year
- Liberal Vacation Pay
- Quarterly Attendance Bonus
- BC/BS or HMO
- Dental and Optical
- Life and Disability Insurance
- Air Conditioned Work Environment

APPLY AT:
12600 FARLEY
REDFORD, MI 48239
MON. - FRI. 7:00 A.M. - 5:00P.M.
OR CALL (313) 531-2710
E.E.O. M/F/H/V

JOB FAIR
TUESDAY, JULY 30
FOR OPENINGS AT TECHNICOLOR VIDEO SERVICES
Technicolor Video Services, a leader in the video duplication/distribution industry, is seeking enthusiastic individuals for openings in our Wixom, Westland, Livonia and Detroit area facilities. Available openings include:
Light Industrial/ Material Handlers -Production Line Electro-Mechanical/Electronic Technicians
Positions are available on 2nd and 3rd shifts. Weekly paychecks. New pay rate with potential of $8.00/hour within a year. Must be able to work rotating schedule, 40 to 60 hours per week. High school diploma or equivalent needed. Excellent working conditions and benefits package including fully paid medical and dental, tuition reimbursement, pension and 401K.
The job fair will be held at our Livonia facility located at 39000 Seven Mile Rd., just west of I-275 on July 30 from 11:00A.M. to 4:00 P.M.
Call our JobLine at (313) 591-8651 for more information and directions.
WORK IN THE ENTERTAINMENT INDUSTRY!
EOE

DISPATCH DRIVER
We are looking for an individual to pick up and deliver packages throughout the North Oakland County area Monday 10:00am to 3:30pm, Thursday 12:30pm to 3:30pm and Friday 10:00am to 3:30pm. The route we have open involves two daily trips to Lake Orion and Clarkston from our downtown Birmingham office. The person we are seeking must have a valid Michigan driver's license and a good driving record. Must be able to lift packages up to 50 pounds. High school diploma or equivalent. To apply, call Kris at (313)953-2277. We are a smoke and drug-free workplace.
Equal Opportunity Employer.

Sales Opportunities
With the Nation's Largest Department Store!
JCPenney, Westland and Twelve Oaks now has openings for new sales associates. Apply now, and discover the advantages of working for the nation's largest department store! We offer excellent training programs to sharpen your selling skills. High earning potential based on personal sales in some departments. Generous merchandise discounts at any JCPenney location. Plus, you only have to average 25 hours a week to qualify for these great benefits:
- Medical and Dental Insurance
- Savings and Profit Sharing Plans
- Paid Vacations and Holidays
- Term Life Insurance...and more!

Applications are being accepted at the JCPenney, Westland and Twelve Oaks Personnel Office, during store hours.
JCPenney
An Equal Opportunity Employer M/F/V/H

MAINTENANCE
With the Nation's Largest Department Store!
JCPenney, Twelve Oaks, now has opportunities for maintenance personnel. Must have some knowledge of basic building maintenance. Apply now, and work for the nation's largest department store! Competitive salary. Increases based on performance. Generous merchandise discounts at any JCPenney location. Plus, you only have to average 25 hours a week to qualify for these great benefits:
- Medical and Dental Insurance
- Savings and Profit Sharing Plans
- Paid Vacations and Holidays
- Term Life Insurance...and more!

*Apply in person at JCPenney, Twelve Oaks Personnel Office anytime during store hours.
JCPenney
An Equal Opportunity Employer M/F/V/H

FARMER JACK SUPERMARKETS
CURRENTLY ACCEPTING
Applications for:
- Courtesy Clerks
- Cashiers
- Deli Clerks
- Stock Clerks
- Bakery Clerks
- Produce Clerks
- Meat Wrapper
- Meat Cutter

JOIN THE NUMBER 1 SUPERMARKET TEAM!
- Flexible Schedules
- Scheduled wage increase based on length of service
- Promotional Opportunities
- A clean, friendly, work environment

SENIORS, HOMEMAKERS, & STUDENTS WELCOME
APPLY IN PERSON
SAT., JULY 27TH 9am-5pm at:
22128 Farmington Rd. (810)474-7901
26400 Ford Rd. (313)274-8340
or see any Farmer Jack for application
An Equal Opportunity Employer

RETAIL

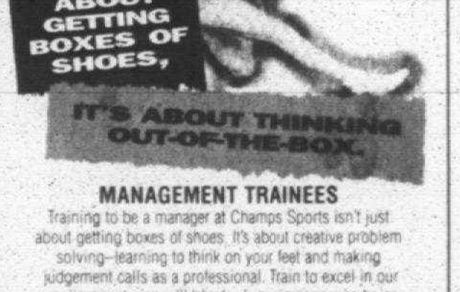

MANAGEMENT TRAINEES
Training to be a manager at Champs Sports isn't just about getting boxes of shoes. It's about creative problem solving—learning to think on your feet and making judgement calls as a professional. Train to excel in our environment, you will 'shadow' your manager as he or she solves hands-on challenges in the store—from handling customers and employees to ordering merchandise and controlling inventory. Once you successfully complete this training, you may be promoted to **Assistant Store Manager** and be ready to work the next challenge: being promoted to Store Manager.

We offer a competitive salary and solid benefits package including medical, dental and life insurance, a retirement and a stock purchase plan, paid vacation, 401K and discounts at our stores. For consideration, send your resume to:
Champs Sports #14389, Twelve Oaks Mall, 27390 Novi Road, Space A-201, Novi, MI 48377.
An equal opportunity employer.
CHAMPS Sports

EMPLOYMENT

500 Help Wanted General

CONSTRUCTION FOREMAN
Contractor seeking individual for Foreman position. Should have experience in site work & grading. Send resume to: 7932 Cooley Lake Rd., Ste. D, Waterford, MI 48327 or call:
(810) 363-0209

CONSTRUCTION LABORER - New home construction company needs a reliable person with own transportation. Please call George at 313-455-4320

CONSTRUCTION OPERATOR - Construction operator for westside builder. Must have Class CDL. Please call 8am-5pm, Mon-Fri. 313-455-4320

CONSTRUCTION
Siding crew wanted. Federal/residential remodeling. Good - Fast - Pay.
Courtage
(313) 454-7115

CONSTRUCTION SUPERINTENDENT
Needed for property management company. Construction and building maintenance experience necessary. Good organizational and people skills required. Excellent benefit package. Send resume and salary requirements to:
SUPERINTENDENT
P.O. Box 308
Southfield MI 48037

COSMETIC SALES
Need several individuals to rep exclusive line featured on MISS USA Pageant. (810) 583-5359

COUNTER CLERK
full & part time, no experience necessary, benefits. Janet Davis Cleaners, Maple at Lasher 810-543-0340

COUNTER HELP
Part or full time. Benefits available. Willing to train. Call City Bagel, Keego Harbor 810-681-1266

COUNTER PERSON
For auto paint store. Full time, benefits. Will train. Apply: Painters Supply 1054 W. Ann Arbor Rd., Plymouth

COUNTER SALES
Energetic, enthusiastic individual with a strong customer service attitude needed for an industrial distributor of bearings and power transmission products in Livonia. Job duties would include:
- Parts identification
- Order processing
- Add-on sales
- Merchandising

Ideal candidate would be mechanically inclined with some parts experience. We offer competitive wages and excellent benefits including full medical and 401K/profit sharing. Reply by resume or in person to:
Bearing Service Inc.,
13400 Newburgh Rd.,
Livonia, MI 48150
Fax: 313-591-0618

COUNTER SALES
Good pay, benefits, hours. Some Saturdays. Computer experience helpful. Please call 313-981-0240
PLYMOUTH CONSTRUCTION EQUIPMENT

COUNTRY CLUB HOUSEKEEPER
Full time day position with built-in overtime. Great benefits & pay. Call:
Forest Lake Country Club after 2pm: (810) 332-8300

COURIER
SOUTHFIELD plaintiff personal injury firm seeks courier to do court filings and various other runs/deliveries. Approximately 30-35 hours. Some in office work necessary. Must have good driving record, reliable transportation, and work well under pressure. Competitive hourly wage. Please FAX resume to (810) 353-2289, Attn: Bianca DeLaCruz or call her at: (810) 353-0370

COURT REPORTER
Experienced, certified, Reporter needed. Low commission taken. Full/part time. Call Cindy. (810) 682-8002

CREDIT ASSISTANT
Needed for Birmingham leasing company. Ability to work independently. Application processing, data entry and credit reference experience a plus. Send resume and salary requirements to: Attn. Susan, 255 Brown St., Suite 300, Birmingham, MI 48009

CREDIT & COLLECTION SPECIALIST
Electronic distributor headquartered in Livonia seeks experienced credit & collection person reporting directly to the Credit Manager. Must have analytical, credit extension and good phone collection skills. At least 2 years experience required. If qualified, send resume and salary requirement to Box #2883:
Observer & Eccentric Newspapers
36251 Schoolcraft Rd.
Livonia, MI 48150
E.O.E.

CUSTOMER LIAISON
Must have experience in the following:
•Single family construction process
•Understanding of architectural plans
•Knowledgeable in purchase agreements and closings
•General Windows application software, Word Perfect, Lotus and Microsoft Project a plus
Send resume to:
Windham Realty Group, 6022 W. Maple Road, Suite 415, West Bloomfield, MI 48322 Attention: Carol Lawson

Customer Service
PREMIUM WAGES
Well established, Plymouth based company is seeking experienced customer service and order department employees. Excellent communication skills are essential. Company offers very good wages and benefits, including retirement program.
Please send resume to:
Tapco International Corp.
45657 Port Street
Plymouth, Mi. 48170-6010
Attn: Human Resources
An Equal Opportunity Employer

CUSTOMER SERVICE
Customer Service Representatives needed to interact with customers in person and on the phone. Also CSR must handle customer complaints, track and trace orders, use a cash register, and perform other miscellaneous clerical duties. Good verbal and written communication skills are required. Overtime is required when needed. Pay commensurate with experience. We offer a good benefits package as well as advancement potential. If interested please apply at North American Photo, 27451 Schoolcraft, Livonia, MI 48051

CUSTOMER SERVICE/ COLLECTIONS
Opportunity to learn new skills and broaden your career with free training in a team building atmosphere. Long term assignment for selected candidates with good communication and organization skills. Computer experience a plus.
Birmingham 646-7661 Farmington/Livonia 473-2931
Advantage Staffing

CUSTOMER SERVICE/ TELLER
PERMANENT
PART TIME/FULL TIME
our top three banking client is looking for energetic individuals to fill suburban openings. Candidates must have 6 months cash handling and customer contact experience.
Call Tonya today 646-7662
Advantage Staffing

CUSTOMER SERVICE DESK
$325-$425/WK.
2 SHIFTS AVAILABLE
2PM-10PM; 4PM-MIDNIGHT
We need enthusiastic people to answer the phones & assist our customers who are calling to place orders. We provide paid training plus complete benefits in an upbeat office environment.
Call: 810-351-5630

CUSTOMER SERVICE REPRESENTATIVE
Olde Discount Corporation seeks individuals for our customer service department. Ideal applicants should possess an interest in the stock market, banking, finance, or other related areas. Bachelors degree a plus. This is an entry level position which may lead to a career in the stock brokerage business. Position offers a full benefit package. Forward resume and cover letter to:
OLDE DISCOUNT CORP.
Human Resources-1
751 Griswold St.
Detroit, MI 48226
Equal Opportunity Employer
Member NYSE/SIPC

CUSTOMER SERVICE
LABOR READY
TEMPORARY LABOR - ON DEMAND
We are looking for self-motivated team players who are flexible and can work in a fast-paced environment. He/she must be a quick learner who can think on their feet. Key duties to include job orders, inquiry handling, invoicing and dispatch. Ferndale, East Pointe, and Pontiac offices are opening soon!! Resumes to: Dist. OP's, 28157 W. 8 Mile Rd., Livonia, MI 48152
Men & Women
Encouraged to apply!

CUSTOMER SERVICE
Window company seeking to fill a full time position. This individual must be a self-starter with excellent communication and inter-personal skills. Must have computer experience. Word-Perfect & Lotus helpful. Please forward resume complete with salary history to:
Customer Service Manager
P.O. Box 47128
Oak, Park MI 48237
or FAX to: (810) 543-6346

CUSTOMER SERVICE
12 Oaks Mall area. Childrens furnishings. Retail experience helpful. $7-$9/hour plus benefits. For information call Miss Fors (810) 349-3390

CUSTOMER SERVICE REPRESENTATIVES
Detailed oriented candiudates needed with excellent telephone, problem solving and verbal skills. Long term assignments. Excellent pay and benefits!
FAX RESUMES ONLY TO
BARTECH/DEARBORN
313-271-9774
Attention: Customer Service

CUSTOMER SERVICE REPRESENTATIVE
PageMart, a leader in nationwide wireless communication services, has an immediate opening for a Customer Service Representative in its Southfield office.

You will interface with our customers and PageMart people across the nation, answer customer questions, and keep customer records correct and current. Successful candidate will have a min. of 2 yrs. customer service experience, a good attitude, pleasant telephone voice, problem-solving and computer skills, along with the ability to follow-up on important projects.

PageMart provides a competitive salary with medical and dental benefits. If you're ready for the challenge of a fast growing telecommunications leader, please send or fax your resume including salary history to:

PageMart, Inc.
Attn: Operations Supervisor (CSR)
21900 Melrose
Suite 4
Southfield, MI 48075
FAX: (810) 351-1203
An Equal Opportunity Employer
PAGEMART, INC.

CUSTOMER SERVICE
Novi distributor is seeking person w/good phone personality; involves contact with customers & sales force. No selling involved. Full time. Please call Pat 810-348-8000

CUSTOMER SERVICE REPS
Excellent opportunity with advancement towards management. We need motivated and highly enthusiastic people to work in our growing company. Competitive wages. Send resumes to: 36539 Goddard Rd., Romulus, MI 48174

DANCE AND/OR GYMNASTICS teacher for '96-'97 school year, N. Woodward area. Resumes to: P.O. Box 725246, Berkley, MI 48072

Medical Data Entry Clerk
Whitton, Boutros and Associates seeks candidates with minimum 1 year data entry experience. Extensive computer experience preferred. If interested please send resume or call:
Whitton, Boutros & Associates,
900 Auburn Ave, Pontiac, MI 48342
(810)333-3335 Fax 810-333-0276
An Equal Opportunity Employer

DAYCARE ASSISTANT
Full time Canton area.
Must enjoy children.
Call: (313) 981-5567

DAYCARE DIRECTOR
for a new Northville center. Associates Degree with 2 years experience in early childhood field. Send resume with references to: First United Methodist Church, Chairperson of Daycare Board, P.O. Box 55, Northville, Mi. 48167

DECORATOR
Needed for busy custom drapery & blind stores. Minimum 2 yrs. experience with in-home sales. Full-time, immediate opening. Salary, commission & auto allowance.
Call: (810) 353-8000

DELIVERY DRIVER - part time, 3 days/wk. Hon's Flowers, Ypsilanti 313-482-2124

DELIVERY DRIVER
Excellent full time evening positions open, 7pm to 3 am, Monday thru Friday. Msut have clean driving record. All applicants will be required to take a physical and drugscreen. Apply at: 33510 Schoolcraft Rd., NW corner of Schoolcraft & Farmington Rds.

DELIVERY DRIVER
Full time positions open Monday thru Friday, 9am-5pm. All applicants will be required to take a physical and drugscreen. Apply at: 33510 Schoolcraft Rd., NW corner of Schoolcraft & Farmington Rds.

DELIVERY DRIVER
PART TIME position available. Sat. & Sun. evenings, 5 PM. - 1 AM. Must have clean driving record. Physical and drug screen required. Apply at: Specialized Pharmacy Services, 33510 Schoolcraft Rd., NW corner of Schoolcraft & Farmington Rds.

★ DELIVERY DRIVER
Some warehouse duties. Full or part-time. Downtown Plymouth.(313) 453-6250

DELIVERY & SET-UP PERSONNEL
Local Distributor seeks ambitious, reliable people to deliver & install various fireplace materials for builder market. Will train the right person. Fast advancement opportunity. 401k, Benefits. CDSC, Attn: Gary, 35400 Plymouth Rd., Livonia, MI 48150
(313) 425-5340

DELIVERY TECHNICIAN
MPG Transport, Inc. is expanding throughout the Southern Michigan area and we need twenty or more new drivers to become DELIVERY TECHNICIANS immediately. Base will be South Suburban Detroit area.
Paid training leading to Appliance Installation Certification. Career path leading to tractor trailer, auto hauler and management. Excellent pay for performance.
Experience is not necessary. If you are a driver with a Class "C", we will help you get the CDL "B" and eventually, the CDL "A". If you are not a driver, we need assistants that can lead to becoming a driver.
Drivers earn up to $700 weekly. Helpers earn up to $500 weekly. Apply in person: MPG's Allen Park Delivery Center, 24200 W. Outer Dr., Allen Park, between 9 AM. and 4 PM., Monday through Friday.

DELIVERY &WAREHOUSE
Full-time. Lift up to 150 lbs. Good clerical ability. Detail oriented. Southfield business. (810) 352-5404

DESIGN ENGINEER
Growing manufacturer has an opening for a hands-on, design engineer. Position requires related degree, mechanical Auto CAD experience, hands-on abilities and aptitude, knowledge of plant utilities, with manufacturing experience preferred. Must be able to work independently as well as within a team. We offer full benefit package, challenge, and growth. Please send resume and salary history to:
Design Eng
P.O. Box 85815
Westland, MI 48185
EOE

DESIGNERS DETAILERS
With experience in automotive fixtures, special welders, material handling equipment, fabrication & assembly equipment. Long term overtime. Full range of benefits. West side location.
Rite On Industries
12540 Beech Daly Rd.
Redford, MI
313-937-2000 E.O.E

DESKTOP PUBLISHING / TYPESETTING
person for growing pre-press dept. of a book printing co. Must have experience with Mac/PC, illustrator, Freehand, Quark, PhotoShop, and others. Send resume to: Mr. Lawrence W. Govaere, 23925 Industrial Park Dr., Farmington Hills, Mi. 48335

DESKTOP PUBLISHING
Assistant - Experience in Photoshop helpful. Varied duties include scanning, filing and assisting with production in our publishing department. Full time. Benefits. $8.00 an hour negotiable. EOE Send resume to:
Human Resource Director,
P.O. Box 85062,
Westland, MI 48185-0062

DETROIT ENTERTAINMENT theater taking applications for maintenance supervisor & full time security. Send resume to PO Box 36923, Grosse Pointe Farms, 48236

DIE MAKER LEADER
Experienced. Livonia shop. 313-422-6060

DIE MAKERS
Well established manufacturing company needs experienced Die Makers, min. 8 yrs. experiences. Competitive wage & benefit package. Attn: HR/DS

DIE REPAIR
Die Repair person needed with experience in progressive & line dies. Min. 5 yrs. experience in die repair required. Top wages with competitive benefit package. Attn: HR/PW

DIE SETTER
Die Setter needed with min. 5 yrs. experience, progressive & line dies. Experienced required on air & tool feeds/ Day & night shift openings. Top wages & competitive benefits package. Attn: HR/HP

Apply in person or send resume with Attn: to:
Greenfield Die & Mfg. Corp.
8301 Ronda Dr.
Canton, MI 48187

DIE MAKER
5 years experience, safety minded, good attitude for fast growing stamping firm. Must be able to build, sample & achieve production ready status of new dies. Requires individual with ability to trouble shoot & maintain existing dies in production atmosphere. Basic tool room machinery knowledge helpful. Send resume or apply at E & E Manufacturing, 300 Industrial Dr., Plymouth, MI 48170

DIE SETTER
With supervisory abilities. Must have experience on small dies with air feeds, line dies with secondary operations. Must be able to work afternoons. Medical benefits, profit sharing, non smoking environment. Apply 8:30-3:30pm, Franklin Fastener., 12701 Beech Daly, Redford.

DIETARY AIDE. Part-time, swing shift position available. Competitive wages. Apply: 512 Beach Street, Fenton.

DIETARY AIDES
West Bloomfield Nursing Center has immediate openings for dietary aides. We offer benefits and a competitive wage. Please apply in person at: 6445 W. Maple Rd., W. Bloomfield. For details call: Mrs. Patel at: (810) 661-1600

DIRECT CARE
For group home located in Canton. Full/part-time, afternoons & midnights. Flexible hours & benefits. $150 bonus after 180 days of employment. Untrained $5.65, Trained $6. Call Karen or Glen 313-451-9526

DIRECT CARE STAFF
Group home 8 Mile/Middlebelt area of Livonia. Variety of shifts. $6.30 per hr. Call 10am-4pm: 810-474-0283

DIRECT CARE STAFF
Group Home in Westland near Newburgh/Ford Road. Variety of shifts. $6.30 per hour. Call 10am-4pm. 313-326-4394

Direct Care
ASSISTANT MANAGER
For group home in Oakland County serving developmentally disabled adults. MORC or WCLS training preferred. $7.00-$8.50/hr.
DIRECT CARE WORKER
Full/part time/on-call afternoons. Work with developmentally disabled adults in group homes and apartments. Trained rate $6.50-$8.25/hr. Excellent benefits available. High school or GED grad.
Michigan driver's license required for all positions. Apply Mon. - Fri., 10am-4pm at: JARC, 28366 Franklin Rd., Southfield, MI 48034
An Equal Opportunity Employer

Direct Care
HOME MANAGER
Supervisory experience required; B.A. preferred. Group home for developmentally disabled women in southern Oakland County. Excellent salary and benefits. Apply Mon. - Fri., 10am-4pm at: JARC, 28366 Franklin Rd., Southfield, MI 48034
An Equal Opportunity Employer

DIRECT CARE STAFF
Previous experience with developmentally disabled adults preferred. $6.25-$6.75 an hour to start. Excellent benefits & training provided. Call programs listed below.
BELLEVILLE
313-699-5119
LIVONIA
313-522-6428
GARDEN CITY
313-513-5121
ROMULUS
313-942-1959
CANTON
Medical Coordinator AM/PM
313-397-3735
For further information call:
313-255-6295

DIRECT CARE STAFF
Group Home in Ecorse/Telegraph area, Taylor. Variety of shifts. $6.30 per hour. Call 10am-4pm
313-292-1746

DIRECT CARE STAFF
Need dependable staff
Call 10AM-3PM:
Belleville (313)699-6543
or Belleville (313)699-3808
Canton (313)981-9328
Dearborn (313)277-8193

DIRECT CARE STAFF
needed for home in Farmington Hills. Serving persons with closed head injuries. Afternoons & weekends. $6/hr. to start. Call (810) 476-6495

DIRECT CARE Staff, MORC trained, wanted for AFC home in Royal Oak. Part-time, flexible schedule. Hourly plus mileage. 810-547-0892

Direct Care Staff
for 4 females, semi high-functioning in Livonia. No wheelchairs. Full time day & afternoon shifts; benefits for full time. WCLS or MORC trained. $6.25 starting. Call 8am-6pm: 313-953-8553

DIRECT CARE STAFF
Needed for small group home in Canton, $5.95 to $6.10 to start if experienced. Willing to train right individual for job. Available for flexible hours. Immediate positions open; Call Mon-Fri, 10-2, Lattie or Jennifer 7-9 pm. Mon-Fri. (313) 981-3179

DIRECT CARE - Weekend estland shifts open for inexperienced, will train. Residents are healthy, ambulatory and friendly. Walled Lake Area Group Home. (810) 669-2414

★ DIRECT CARE WORKER
Full-time to work with developmentally disabled adults in Belleville. Good benefits. Will train. Call Mon-Fri., 8am-4pm. (313) 397-6955

DIRECT CARE WORKER/ CHILDCARE WORKER
Looking For Something Different? Tired of Working in Group Homes/Childcare Facilities? Now Hiring in-home Child/Parent trainers. Work one-on-one with Developmentally and Emotionally Impaired Children and Adults. Immediate positions in Macomb, Oakland, St. Clair counties. Flexible hours, Competitive Pay! Join the I.O.M. Team Today! Call (810) 739-3164
Independent Opportunities Of Michigan
47511 Van Dyke
Shelby Twp., MI. 48317

DIRECT CARE WORKERS
needed for group home in Livonia. Full time afternoon shift. $6-$6.50 + benefits. Training helpful or will train. Call Diane: 313-432-9732

DIRECT CARE WORKERS
needed for vacation group home near Southfield. Full time afternoons & part time days/afernoons. $7+ benefits. Must be trained. Call Frank: (810) 855-0239

DIRECT CARE WORKERS
needed for group home in Dearborn Hts., full time afternooons & part time weekends. $6-6.50 + good benefits, will train. Call Terrell: 313-274-1890 or Joann: 810-477-3307

DIRECT CARE WORKERS
needed for SIP Program in Farmington. Full time afternoons. $6 to $6.50/hr. plus benefits. Training helpful or will train. Call Cynthia 810-477-6072 or Joann (810) 477-3307

★ DIRECT CARE WORKER
Part-time to work with developmentally disabled adults in Westland. $5.60 to start plus benefits. Promotion available. Call Laurice: 313-595-3253

DIRECTOR CARE STAFF
Provide quality services at top pay. $7 to $7.75 per hour to start. (810) 486-0765

DIRECTOR OF ADMISSIONS
The Shrine Schools in Royal Oak is seeking a take charge person to oversee the admissions activities for the grade school, academy, & high-school. The candidate must have a Bachelors Degree & will report directly to the Pastor. Please mail resume to: Admissions Search Committee, 2439 Galpin Ave., Royal Oak, Mi. 48073

DIRECTOR/TEACHER
Full time position for preschool. Benefits, Call (810) 624-2211.

DISPATCHER, HOVINGA Business Systems, Michigan's largest Canon dealer has an opening for a Service Dispatcher. Prior office experience necessary. We offer excellent benefits along with profit sharing through 401k & a pension plan. If you are interested in this position, please send resume and cover letter to: DISPATCH SUPERVISOR, Hovinga Business Systems, 41180 Bridge St., Novi, MI 48375. Please indicate Job Reference #96-087 EOE

DJ'S
3 immediate positions available for professional DJ's in western Wayne County. Must have thorough experience with weddings, bat-barmitzvahs & reliable transportation. No equipment needed. $23-$29 per hr. to start based on experience. Room for quick promotion. Call Mon. thru Thurs., 11am-8pm. (313) 844-2214

DOG GROOMER
Experienced. Amazing Animals in Westland. (313) 728-8210

DOZER OPERATOR with CDL wanted to work for builder. Backfill, septic and basement. Experience preferred. Call between 8am-5pm, Mon.-Fri., (810) 229-2085

WAREHOUSE DRIVER
needed for Wholesale Company for new builders. Need CDL license Class B, air brakes. Full time benefits included. Call 1-800-722-4405 or fax resume to 810-347-6284

DRILLING & TAPPING REPAIR TECHNICIAN
Clean, state-of-the-art quality metal stamping facility seeks person experienced in repair & trouble-shooting of drilling & tapping machinery (experience in ETTCO & SNOW tappers would be helpful). Full time day shift. Excellent pay & benefits. Apply in person at E & E Manufacturing, 300 Industrial Dr., Plymouth

WAREHOUSE DRIVER - Entry level position. Excellent driving record. Must be high school graduate. General shop duties. Apply at 12380 Beech Daly, Reford.

PARTS DRIVER
Must be at least 21 yrs. old. For information call (313) 427-5310

DRIVER - CDL
Class B Truck driver for heating & cooling distributor. Loading/delivery duties, hi-lo experience a plus. Some out-state deliveries. 40+ hrs. Benefits package. Apply: SWAC Distribution, 12650 Inkster, Redford, MI 48239

DRIVER - Chauffeurs license. Part-time, mornings. Furniture experience preferred. Must be neat & clean. Call Mon-Sat 10-5 810-471-0320

DRIVER/COURIER
Leading mobile x-ray company has full time position available driving plus assisting x-ray technician. Must be able to work days, afternoons and some weekends. Starting pay. $5/hour with possitle increase and fringe benefits after 90 days. Call Ray Dunn at: (810) 358-4411

DRIVER - Food service seeking self-motivated person for Route Sales. Established route. Solid company! Benefits! Vehicle provided! Incentives! McNally Food Services, Wayne, MI 48184. (313)721-4623

DRIVER
Leading home medical equipment company seeks full-time Delivery Tech. Must have a good driving record and be able to obtain a CDL with HAZ endorsement. Competitive wage & excellent benefit package. Eligible for sign-on bonus. Call Jim Lee at: 810-471-5041
Or send resume to: Box #2824
Observer & Eccentric Newspapers
36251 Schoolcraft Rd.
Livonia, MI 48150

DRIVER, Manufacturer needs someone with good driving record to drive 22-26 ft. van. Should have some previous experience. Steady year round work (now working 53 hours per week). Blue Cross & other benefits. Apply: Weather King Windows & Doors, 20775 Chesley Drive, Farmington 810-478-7788

DRIVER NEEDED
For fast paced Southfield based advertising agency. Must have proven, clean driving record. Full or part-time available. Please contact Laurie Cullinan at (810) 354-9760

DRIVERS - SHORT HAUL
$500 CASH Sign-On Bonus
Benefits and Paid Vacations
Home Two Days Per Week
Excellent Pay Package
1-800-595-6260

ROUTE DELIVERY DRIVER
Detroit area food distributor looking to fill full time positions for local route delivery. CDL (B) needed but will train qualified individual. Must pass physical/drug screen & good driving record. $25,000+ & full benefits. Call Kevin at: (313) 513-8282

DRIVER - SEMI
Class A, DOT qualified. O.T.R. / Ohio-Michigan. Mileage/benefits. Ask for shipping. 313-491-8620

DRIVERS for package delivery service has immediate openings for full-time midnights & part-time day routes. Company vehicle furnished. Must have Social Security Card, valid drivers license & good driving record. Knowledge of Metro area a plus. Starting pay, $7.50 an hour. Apply in person: City Transfer, 15001 Fogg St., Plymouth

DRIVERS FULL/PART-TIME Apply in person at GIVE A LIFT, rehab transportation. 15700 W. 10 Mile, Ste. 104, (W. of Greenfield).

DRIVERS
Full/part-time. Experience with moving furniture. Must have chauffeurs licence. Competitive wages. Call Mon, July 29, 9-1. 810-423-9431

DRIVERS, icecream trucks, pleasant summer jobs, routes in Livonia & suburbs. Penguin Ice Cream. (313) 522-7751

DRIVERS
Japanese Newspaper Delivery Person. 3-4 hrs/day, 6 days/week, flexible hours. Retirees welcome. Call Henry: 313-538-9676

DRIVERS/LOCAL
TRACTOR-TRAILER drivers. You must have a minimum of 3 years verifiable, city driving experience. D.O.T. qualified, clean MVR, and Class 2 CDL a must. Must be able to work all shifts (casual/on-call) to start. Competitive hourly rate. Possible full-time employment in the future for the right candidates. Pre-employment D.O.T. physical and drug screening mandatory. Reply to:
A & P/FARMER JACK
12334 Burt Road
Detroit, MI 48228
(313) 270-1466
An Equal Opportunity Employer

DRIVERS - LOCAL
with CDL & clean driving record. Excellent pay & benefits package. 1-2 years experience. Submit resume to: P.O. Box 510732, Livonia, Mi. 48151-6732

DRIVERS
Package delivery carrier needs qualified drivers for Detroit Metro area. Must have good driving record and know area. Excellent benefit package. Vehicle provided.
Call Howard:
313-449-7220 or 517-223-3976.

DRIVERS & PIZZA MAKERS
Day & Night Shifts
Apply within:
Papa Romano's,
29209 Plymouth Rd., Livonia
OR call: (313) 522-7174

DRIVERS
Regional LTL operation has openings for O.T.R. & city drivers. Must have 2 years tractor/trailer experience. O.T.R. will be home weekends. Benefits include health & life insurance, paid holidays, paid vacation & 401K plan. Call to schedule an interview.
1-800-998 5010

DRIVERS
Suburban fleet needs taxi, handicap van & bus drivers. Willing & eager to work. (313) 421-5600

DRIVERS WANTED
For automotive parts store.
Part & full-time.
(810) 474-6304

DRIVER - vending route service person. Must have good driving record, pass physical to qualify for DOT license. Livonia. (313) 591-1111

DRIVER WANTED, over the road, for 1995 Kenworth. CDL, 2 years experience. Good pay. Please contact Rubin at: 313-981-2104

DRIVER/WAREHOUSE
Wholesale distributor seeks dependable, respectable, person. Good driving record a must. References. Call Steve. (313) 864-4456

DRIVER / WAREHOUSE
Full-time position making local job site deliveries. Must have CDL license & good driving record. Excellent benefits & working conditions. Apply at: Riemer Floors, Inc., 1865 Telegraph Rd., Bloomfield Hills. 810-353-4050

DRIVER WITH VAN needed for package & freight delivery. Late model 1 ton cargo van needed. Paid percentage. (313) 459-4182

DRY CLEANERS
Several positions available in several locations. Part and full time. Excellent pay. No experience necessary. Management position available for responsible, dependable person. For interview call (810) 473-0111

DRY CLEANING Help wanted days, full time. Apply at: 16729 Middlebelt, Livonia, between 7:30am-3pm. See Barb.

DRYWALL HANGERS WANTED
With experience.
Call Susan, 810-367-3535

EDITOR WANTED. Must have experience. Good writing skills for new upstart business publication. Benefit Package. Please send replies to: Box #5442 c / o The South Lyon Herald, 101 N. Lafayette, South Lyon, Mi. 48178. EOE

ELECTRICAL CONTROL panel wire person msut have at least 1 yr experince in contropl panel wiring, goo pay & benfits, Troy area call 810-280-0630

ELECTRICAL MAINTENANCE
Five years high voltage experience, exposure to induction and electro-mechanical equipment. Excellent benefits. Call: (810) 349-5230

ELECTRICAL TECHNICIAN
Must be self-motivated with strong verbal and written skills. Able to read blueprints & repair electronic equipment. Must be able to travel. For appointment call: Testron Corp., Livonia (313) 513-6820

ELECTRICAL TECHNICIANS
$10-$12/HR
Farmington Hills client needs several people with electrical background to train entry-level assemblers. Must know controls and read blueprints.
810-615-0660
Western STAFF SERVICES.

ELECTRICAL TECH TRAINEE
to assist in electrical & maintenance departments. Ideal candidate: motivated & organized with knowledge of basic electrical circuitry. Will train. (810) 352-1566, ask for Dan.

ELECTRICIAN
Experienced.
313-459-4455

ELECTRICIAN JOURNEYMAN
Malone Electric Co. seeks the professional. Top wage and benefits. Located in Brighton area. Work in Southeast Michigan. (810) 227-5959.

ELECTRICIAN
Journeyman (M/F) or apprentice. Must have Residential experience. (810) 477-6739

ELECTRICIAN
Rare opportunity to work into on-going business. 810-681-3129

ELECTRICIANS & EXPERIENCED TRAINEES
Industrial & Commercial
810-437-5500

★ ELECTRICIANS/ JOURNEYMEN
or experience apprentice, minium 2-3 year experience in residential and commercial
(313) 728-3839

ELECTRICIANS
Machine tool panel builders. Permanent positions, excellent wages. Stegner Electric: 313-464-2222

ELECTRO-MECHANICAL TECHNICIAN
Troy firm seeks electro - mechanical technician with knowledge of electronics, blueprint reading, control panel wiring and machine building. Send resume to: Test Equipment Distributors, Attn: Service Manager 1370 Piedmont, Troy, MI 48083.

ELECTRONICS TECHNICIAN
BENCH TECH-TV/AUDIO/VIDEO
DIGITAL TEST TECH
TEMP TO PERM
ARBOR TECHNICAL 459-1166

ELEMENTARY COMPUTER INSTRUCTOR
For Farmington Hills area. Train to instruct computer education classes in non-public(K-8) elementary schools. Must have general computer knowledge and keyboarding skills. Will train, hourly wage, part time position available. Call: 1-800-374-7558

ELECTRICAL ENGINEER
Growing firm has an excellent opportunity available for an Electrical Engineer to work with CAD staff and review drawings for commercial buildings and site work. Excellent salary, 401k and health benefits. Please send your resume to:
Tech Express Corp.
16801 Newburgh Rd.
Suite 112
Livonia, MI. 48154
FAX 313-953-3048

HVAC ENGINEER
Growing firm has an excellent opportunity available for an HVAC Engineer to work with CAD staff and review drawings for commercial buildings and site work. Excellent salary, 401k and health benefits. Please send your resume to:
Tech Express Corp.
16801 Newburgh Rd.
Suite 112
Livonia, MI. 48154
FAX 313-953-3048

ENGINEERING/SALES
SI Systems is seeking a self-motivated individual for entry level sales engineer position. Must have hardware & software controls experience. Benefits included. If interested please call Amy: (313) 953-4950

ENGRAVER / COUNTER
Full-time., Monday thru Friday. Small trophy shop in Livonia. Ask for Scott: (313) 464-9191

ENJOY CUSTOMER SERVICE? We are looking for full & part time positions. We offer competitive pay, great benefits package & profit sharing. Willing to train right person. Apply within 8300 Wayne Rd.

ENTERTAINMENT AGENCY now hiring Representatives. Flexible hours. Willing to train. (313) 459-8127

ENTRY LEVEL POSITION - for cutter grinding shop. Full time & benefits. Call Mon. thru Fri. 10am to 2pm. (810) 349-5070

ENTRY LEVEL, QC Inspection. Pay based on experience. Full-time employment. Milford area. (810) 685-3711

engineering
TECHNICAL REPRESENTATIVE
Major automotive supplier of Electrical Distribution Systems with headquarters in Canton, MI has an immediate opening. The job will require serving our customer relating to Quality Assurance and Customer Service related issues. Responsibilities include identifying and anticipating customer's needs by making frequent visits, creating defective reports, coordinating rework activities, and maintaining accurate and detailed records.
The ideal candidate will possess a Bachelor's Degree in Engineering, Quality, or Business curriculum, 1 year of related experience, ability to work independently, excellent communication skills, strong computer skills, and ability to travel.
Please forward resumes with salary requirements to:
AMERICAN YAZAKI CORPORATION
6700 Haggerty Road
Canton, MI 48187
Fax: 313-981-3410

ENTRY LEVEL POSITION
Due to recent expansion of our local facilities, our Farmington office is actively seeking motivated & ambitious

MEN & WOMEN TO START WORK IMMEDIATELY
We have openings in all departments from management training to labor. No experience necessary. We offer on the job training. Profit sharing & benefit package. If your
e not making at least $400/wk. call me for your personal interview. (810) 539-7002

EQUIPMENT MAINTENANCE PERSON
Expanding metal finisher seeking experienced equipment employee for 2nd & 3rd shift. Spring tool knowledge experience a plus. Excellent wage & benefits package. Send resume to: P.O. Box 156, Centerline, MI 48015-0156

ESTIMATOR
needed for established residential builder/developer in West Bloomfield. Experience preferred. Send resume to; Office Manager, 4969 Oak Hollow West Bloomfield, MI 48323.

ESTIMATOR SUPERVISOR PLUMBING/HVAC
See ad under
HVAC/Plumbing Estimator Supervisor.

EXCLUSIVE COSMETIC LINE
Several friendly individuals needed to Represent extroidianary make-up line exclusive to international company, earn high commission. Artists welcome. 810-588-2163

EXECUTIVE RECRUITER
for 29 yr. old placement firm. Experience helpful but will train. Opportunity for management. Excellent compensation, benefits and profit sharing. Openings in Engineering, Manufacturing, Accounting, Data Processing and Office Support.
810-737-5860

EXPANDING COMPANY looking for hardworking, dependable people for long term employment. Immediate openings in production, machining and mechanical/electrical assembly. All shifts open. Call Craig, Lance or Steve at 1-800-803-6388.

EXPERIENCED TELEMARKETERS NEEDED
Weather Tite Windows & Siding
(313) 266-6000

EXPERIENCED 12 VOLT ELECTRONIC INSTALLER
Individual with excellent knowledge in vehicle security and care audio. Sunroof and power sunroof experience a plus.
Excellent starting pay with liberal fringe benefits package including 401K.
To apply send resume or call:
HENDERSON GLASS
24059 W. 10 Mile Rd.
Southfield, MI 48034
(810) 350-2277
or FAX (810) 350-3125

FACTORY HELP wanted. Good pay & benefits. Days. Apply before 2:30pm in person at Mapco, 5701 S. Sheldon Rd., Canton

FIREPLACE INSTALLERS - Earn up to $1,000/wk. Be your own boss. Year round work, we pay every week. (313) 449-8334.

FIRE PROTECTION OFFICER
The City of Novi Fire Department is seeking applicants for Fire Protection Officer. Duties and responsibilities to include equipment and building maintenance, public education, fire suppression and prevention, and emergency medical service. Hours of operation are four 12 hour shifts per week. Minimum qualifications are FFII and State of Michigan EMT License. Obtain and submit a City of Novi application at the Novi Civic Center Human Resource Department, 45175 W. Ten Mile, 48375. By August 9, 1996. (810)347-0452

FITNESS INSTRUCTORS. Must have 3 years experience instructing classes. Morning & evenings classes available. Northville Parks & Recreation, 303 W. Main, Northville 48167. (810) 349-0203. EOE

FITNESS TRAINER
Peter Nielsen's Personal Training Club is looking for Certified Fitness Trainers or Exercise Physiologists. Part/full time, flexible hours. High earning potential. Please FAX resume to: (810) 661-2415

FITTERS - Must be capable of building automotive conveyors and custom fabrications. $10.50-$13.00 to start plus a very liberal fringe package, including retirement. Apply in person: U.S. Fabricating, 1947 Haggerty Rd., Walled Lake, MI

FITTER/WELDER
Experienced in light structural steel or conveyors, top wages and liberal fringe package, including retirement. Apply in person: U. S. Fabricating, 1947 Haggerty Rd., Walled Lake, MI

FLOOR COVERING SERVICE TECHNICIAN
Wanted: Experienced floor covering service technician for carpet & hard surface. Must have experience. Requires ability to deal with customers & perform minor carpet & vinyl repairs, such as seaming, patching & restretching. Full or part-time. Call for appointment.
Paul Riemer: 810-353-4050

FLORAL DESIGNER
Full or part time. Experienced. Great work atmosphere. Benefits available. (810) 647-0455

FLORAL SHOP help - part time, late afternoons & evenings. Hon's Flowers, Ypsilanti 313-482-2124

FLOWER & STOCK HANDLER
Needed for Florist. Full or part-time. Immediate opening. Apply at: Blossoms, 2338 Coolidge, Berkley

FLY 4 FUN!!!
If you love people, want to travel & looking for an excellent income, call:
810-583-5359

FOREMAN
for interior commercial carpentry. Experience needed. Call (313) 722-2920

FRAMING CREWS WANTED
For large subdivision in Lake Orion. Large homes/good timely pay. PULTE HOMES (810) 393-1900

FULL & part time office help, janitorial & stock positions available. Great working conditions. Apply in person at ABC Warehouse, 27200 Joy Rd., Redford

FULL TIME janitor and U Haul rental person needed. Apply in person at: Harold's Frame Shop, 44170 Grand River, Mon.-Fri. 7:30-5pm. 810-349-7550

FURNITURE STOCK HELPER
Looking for dependable individuals for part-time position at our Novi location to help unload trucks, prep merchandise and maintain showroom display & clean. Good starting rate with clean, smoke-free working conditions. Approximately 15 hrs. per week, evenings & some weekends. Apply in person or call:
LA-Z-BOY
Furniture Galleries
27754 Novi Rd.
Novi - 810-349-3700

GARAGE DOOR INSTALLER RESIDENTIAL
Experience preferred. Hourly or piece work. 313-449-0400

GATE ATTENDANT
A Farmington Hills apartment community hiring dependable, motivated individuals part-time weekends for midnight shift. Homemakers & Retirees welcome. Apply in person at:
MUIRWOOD
Gatehouse or Management Office
35055 Muirwood Dr.
Farmington Hills, MI
N.W. corner of
Grand River & Drake.

GENERAL LABORERS
for fence co. Will train. Westland. Call anytime. (313) 425-4227

GENERAL LABOR
The following shifts are available:
6-2:30, 7-3:30, 8-4:30, 12-9:30, 3-11:30, 5-1:30. Paying between $5.25 to $6 per hr. in the Canton, Romulus, Livonia, Westland areas.
ADIA
THE EMPLOYMENT PEOPLE
Westland: (313) 722-9060
Taylor: (313) 291-3100

GENERAL LABOR - wanted in electrical field for stock & layout of control panels. Good pay & benefits. Call (810) 280-0630

GENERAL LABOR
$100 STARTING BONUS
Overtime available: Livonia, Canton, Farmington & Wixom. Pay starting at $5.50 to $8 per hour. Call for details.
TTSI: (810) 473-1112

GENERAL LABOR
$7/hr. Full-time, days, benefits. Call Corr-Pack, on 5 Mile Rd. in Northville.
810-348-4189. Fax: 810-348-3636

GENERAL MAINTENANCE ASSISTANT
Major local property management firm seeks reliable individual to assist in the daily operations and upkeep of large prestigious Southfield office complex. Basic experience in heating, cooling, plumbing, electrical and various building repairs required.
Send resume & salary history to:
Mr. Gold
P.O. Box 267,
Southfield, MI 48037

GENERAL MANAGER/ OCCUPANCY SPECIALIST
Subsidized housing and management experience required. Knowledge of HUD handbook and computer experience essential. Salary based on experience. Send resume, salary history & requirements to:
Solberg Activity Center,
27787 Dequindre,
Madison Heights, MI 48071

GENERAL SHOP HELP
Window Manufacturer now taking applications for manufacturing operation. Some general experience on assembly & light machine operations helpful. Competitive starting wage, steady year round work, (now working 53 hours per week). Blue Cross & other benefits. Apply: Weather King Windows & Doors, 20775 Chesley Dr., Farmington, MI 48336. 810-478-7788

GENERAL SHOP
SHOP HELP
HLF, a Belleville based office furniture manufacturer, has immediate openings for:
GENERAL SHOP HELP: Requires good attendance and a desire to learn. Some lifting (50 pounds). Day and afternoon shifts. $7.00 to $8.00 per hour to start. Will train.
EXPERIENCED SHOP HELP: Lamination and/or furniture building experience required. $9.00 to $10.00 per hour to start.
AFTERNOON CNC SAW OPERATOR: Good math, tape measure and problem solving skills required. Programming a plus. Heavy lifting. $8.50 to $10.00 per hour to start. Will train.
NOTE: HLF provides a full benefit package including health care and 401-K. All new employees are reviewed in eight weeks and are eligible for a $.50 raise at that time. Pay reviews occur every six months. Call to schedule personal interview.
(313) 697-3000

GLASS INSTALLER
Commercial & industrial. Hospitalization, profit sharing, experience helpful. Apply 2438 Oakwood, Melvindale, between Dix Toledo & Schaeffer.

GOLF COURSE staff. Large golf facility needs enthusiastic individuals to work in pro shop. Competitive wages; free golf privileges. Fox Hills Country Club. (313)453-7272

GOOD PAY
We need people with basic carpentry skills to install our awning products. We provide a full time position with good pay, company vehicle & equipment. Start immediately. Call Mr. Bob at (810) 478-9311

GRINDER HAND
Centerless shop will train. Benefits. (313) 397-3031

★ GRINDER ID & OD grinder position. Must have experience. To begin immediately. Benefits include: medical, dental, life insurance, paid vacation, paid sick days, air conditioned shop; 401K. S. Lyon area. 810-437-5100

GRINDER OPERATOR
Id/Od background - Assertive, west-side, specialty, tool and machine company seeks a top notch employee to share custom benefit package. Top pay-excellent environment. Great opportunity. Apply within: 32367 W. 8 Mile, Livonia.

GROUNDS HELP
Part time. $6.50/hr. negotiable. Farmington Hills Apt. complex. Must be 18 yrs. or older. Call 9am-5pm, Mon.-Fri. 810-553-2535

GRAND OPENING!!!
LABOR READY
TEMPORARY LABOR - ON DEMAND
FERNDALE
WORK TODAY - PAID TODAY!
APPLY IN PERSON
701 E. 9 MILE RD
(9 MILE & HILTON - FERNDALE PLAZA)
(810) 541-7272
CONSTRUCTION, LANDSCAPING, WHSE., JANITORIAL, MFG, LITE INDUSTRIAL
NO FEES - NO HASSLES!
WE NEED WORKERS
COME SEE US TODAY!
OTHER DETROIT AREA OFFICES:
Michigan Ave.
(313) 563-6111
8 Mile & Grand River
(810) 471-9191

GROUNDS EQUIPMENT Maintenance Person. Challenging position available for an ambitious person with equipment/facilities maintenance knowledge. Competitive benefits/salary package. Send resume, or apply in person, to: Plymouth Nursery, 9900 Plymouth-Ann Arbor Rd., Plymouth, MI 48170.

GROUNDSKEEPER/ MAINTENANCE ASSISTANT - Self motivated, responsible person needed full time for apt. property in Southfield/Birmingham area. Ability to lift 50 lbs. 810-647-6102
An Equal Opportunity Employer

GROUNDS / MAINTENANCE
Immediate openings in Livonia for a Grounds Person. Experience not necessary. Must have drivers license and own transportation. Call Livonia Trade Center: (313) 261-4887

GROUNDSPERSON - Full or part-time. Dependable person for mid-size apt. community in Westland. Please call 313-261-7394

GROUNDS PERSON & IN HOUSE PAINTING
A large Farmington Hills apartment community. Must be reliable. 40 hrs. a wk. Apply in person at:
MUIRWOOD
Management Office
35055 Muirwood Dr.
Farmington Hills, MI
N.W. corner of
Grand River & Drake or call
810-478-5545, ask for Gary

GROUNDS PERSONNEL - needed for year around position at Farmington Hills apt. community. Great opportunity for advancement, call 810-471-3625

GROUNDS POSITION
Looking for an opportunity to grow and work with the best? We are looking for dependable Grounds personnel to work on a variety of different types of jobs. If you are smart, hardworking and dependable, you can advance and grow with the company. Permanent position, competitive wages and benefits included. Call 810-737-6129 to schedule an interview with The Beztek Company, with properties in Farmington Hills.

GROUNS CREW. Large golf and banquet facility nees energetic individuals who enjoy working outside. Competitive wages and free golf privileges. Fox Hills Country Club (313) 453-7272

GROUP HOME ASST. MANAGER
Position available for Group Home Asst. Manager in Pittsfield Township, MI. Working with the developmentally disabled. Competitive wage and benefits. Must have 1 year experience. Valid drivers license required. For more information call:
(313)677-7929 or
(313)581-3019

GROUP HOME MANAGERS
needed for Wayne & Oakland counties. Need staff leader supportive of residents; 1 year group home experience required. $320-$420 per week. Send resume & letter of interest to:
Box #2877
Observer & Eccentric Newspapers
36251 Schoolcraft Rd.
Livonia, MI 48150

★ RECEPTIONIST wanted for Canton Hair Salon. Part-time, 2 evenings & some Saturdays (313) 459-5528

HAIR DRESSER ASSISTANT for Troy area. Good professional environment, good pay. Long term success. (810) 528-0498

HAIRDRESSERS EARN Extra Income, 1 or 2 days a week. Southfield, Rochester, Farmington Hills. Clientele waiting. Must do roller sets. Excellent pay. (810) 737-2110

HAIR DRESSER with some clientele?, part time, small salon, easy to work for, Dearborn Heights area. (313) 563-6629

HAIR STYLIST ASSISTANT
Our assistant program needs motivated individuals to a stylist position. Apply at: Philip Nolan Salon, 33523 W. 8 Mile Rd, Livonia. (810) 478-2626

HAIR STYLIST - make more leasing in Dynamite High Fashion, friendly Hills Area Salon. Build from the high income clientele, enjoy more Vacations, larger Tips, etc. 810-681-5737

HAIR STYLIST & NAIL TECH. Booth rental or commission.
(810) 738-3804.

HAIRSTYLIST NEEDED
Flexible hours. 60% commission to start. Busy, friendly atmosphere. Clientelle waiting. (313) 421-3331

HAIR STYLIST NEEDED to take over clientele, high commissions, flexible hours. Farmington Hills. Call Emma. (810) 661-8990

HAIR STYLISTS
FANTASTIC SAMS
Novi/Northville. Call/apply in person. No Sunday hours. 21522 Novi Rd., between 8 & 9 Mile.
(810)344-8900

HAIRSTYLISTS
Full or part time positions available for busy Canton salon under new Owners. Hourly and commission. Clients waiting. (313) 981-6190

Hairstylists/Management
Immediate positions available for licensed stylists/management at busy BoRics salons. Up to 40% commission, up to 15% on retail, plus an hourly wage, complete health benefits, paid holidays and vacations. Opportunities in Livonia, Garden City, Dearborn Hghts, Southfield and Novi. Call
1-800-668-8484

HAIR STYLISTS
Upbeat, motivated stylists who seek friendly salon environment & potential to grow as an educator or manager (must be licensed).
Apply in person at:
Hair Images
27500 Plymouth Rd., Livonia
(1 block W of Inkster Rd.)

HAIRSTYLIST
To join Solutions Salon-Livonia. Call 313 421-0180 for interview.

EMPLOYMENT

500 Help Wanted General

HARDWORKING, PHYSICALLY fit landscaper wanted. Full-time. Starting $6 an hour. Pay increase based on performance. Call Martin Landscape Design: (313)266-2163

HEATING & COOLING company seeks Dispatcher, experience required. Send resume to: 25655 Joy Rd., Dearborn Heights, MI 48127

HEATING & COOLING SUPERVISOR
For new construction. Full-time. Good benefits. (313) 522-3310

Hi Lo Driver/PALLET REPAIR

Growing manufacturing facility in need of entry level team member to inspect and repair pallets, stock lines, and upkeep inventory. Ideal candidate will possess lift truck, mechanical, and math skills and abilities. We offer an excellent wage and benefit package, clean environment, and on-the job training. APPLY TODAY! 1351 HIX, WESTLAND, MI 48185. (EOE)

★ HI-LO DRIVERS
Wixom Area

Must be dependable, hard working & have experience. Picture I.D., Social Security Card, transportation a must!

Call for Appointment!
(313) 728-0660
TECH PERSONNEL SERVICES

HOME MAINTENANCE/ GARDENING
Great for retiree. Personal references required. Call (810) 625-6556

HOMEMAKERS - We are looking for bright, hardworking people for trainee positions. Non-smoker. Send resume, no calls to: American Computer 24420 Indoptex Circle, Farmington Hills, MI 48335. Attn: Brandie

QUALITY HOUSEKEEPERS wanted. Will beat any starting wage. Please apply in person: Drury Inn Hotel, I-75 and Big Beaver, Troy

HOTEL
BEST WESTERN EXECUTIVE HOTEL & SUITES is now accepting applications for the following positions:
- Front Desk Staff
- Night Audit
- Housekeeping Staff
- Maintenance Staff
- Cooks
- Waitstaff

Competitive wages/benefits including 401K, plus the opportunity for career growth within a progressive company! Please apply in person for immediate consideration:
31525 W. 12 Mile Road
(12 Mile @ Orchard Lake)
Farmington Hills
(810) 553-0000

Hotel
EXECUTIVE HOUSEKEEPER
Career-oriented individual with previous hotel experience needed for full-service property. Excellent management & organizational skills required. Please send/fax resume to:
Best Western Executive Hotel & Suites
31525 W. 12 Mile Rd.
Farmington Hills, MI 48334
Fax: 810-489-4330

hotel
Large, Up-scale, Full-service hotel has immediate openings for the following positions:
- A.M. Room Service Server
- Bus Staff
- Housekeeping
- Night Audit
- PBX Phone Operator
- Front Desk, AM & PM

Please apply in person:
CROWNE PLAZA HOTEL
8000 Merriman Rd.
Detroit Metro Airport
No Phone Calls Please!!!

Hotel
NOW HIRING FOR:
- Dining Room Host or Hostess
- Room Service Attendant
- Banquet Set-Up Person
- Weekend Server
- AM Front Desk Clerk
- Part-time Cook

Apply in person at:
RADISSON SUITE HOTEL,
37529 Grand River, Farmington Hills

HOUSECLEANERS
FULL MEDICAL, DENTAL & LIFE
Full & part-time, Mon-Fri. days, company car. $6.25-$8.50 to start including paid drive time, uniforms, paid holidays/vacations + bonuses.
Call to find out why...
WE ARE THE HIGHEST PAYING MAID SERVICE
AMERICAN FREEDOM CLEANERS
(810) 473-9300

HOUSECLEANERS - Days - MAKE YOUR OWN SCHEDULE/flexible. Northville, Canton, Westland areas. Call 313-722-9400

HOUSECLEANERS
1-800-640-7707

HOUSEKEEPERS
Residential cleaning service looking for full or part-time staff. Great benefits including $7 per hr., health insurance; Mon-Fri., no nights or weekends. Bring a friend & work together. Apply in person:
Sweeping Beauties
41909 Joy Rd., Canton,
Btwn. Haggerty & Lilley.

Human Resource Assistant

A proven leader within the industry has an opening in one of of our manufacturing facilities for an experienced Human Resource Assistant. Ideal candidate should possess a 4 year degree in related curriculum, minimum 2 years Generalist experience preferred, and excellent communication skills a must. Emphasis in payroll a plus. We offer a full benefit package including comprehensive insurance package, vacations, 401K and Profit Sharing. Qualified candidates should send resume to:
HR Assistant
PO BOX 85815
Westland, MI 48185

HUMAN RESOURCE Generalist
Seeking individual with 5-10 yrs. experience. Prefer BA/HR management degree. Responsibilities will include recruiting, compensation management, training & policy implementation. Excellent compensation/full benefits. Reply in confidence to: HR GENERALIST, P.O. Box 5096, Southfield, MI 48086

HVAC/PLUMBING ESTIMATOR SUPERVISOR
Well established contractor looking for an experienced Estimator in the areas of plumbing and HVAC. Broad knowledge of plumbing required as well as HVAC design, layout and service of both commercial and residential applications. Must have supervisory experience as well as estimating, and be self-motivated. License is preferred, but not a must. Union scale wages and benefits offered. Send resume to: Box #2903
Observer & Eccentric Newspapers
36251 Schoolcraft Rd.
Livonia, MI 48150

HVAC SERVICE TECHNICIAN
Experienced, motivated team player with ability to manage service dept. Benefits, min. 5 yrs. experience. Salary commensurate with experience.
INSTALLATION HELPERS also needed 313-724-1600

500 Help Wanted General

Human Resources
Administrative Assistant

Growing automotive supplier with busy Human Resources Office has an immediate opening for an Administrative Assistant. The position involves preparing and processing confidential and sensitive documents, maintaining personnel database and associate files, updating associate salary information, and assisting in the preparation of reports for management. This position will also require performing basic clerical duties such as filing, mail distribution, and answering phones.

The ideal candidate will possess 1 to 2 years of college in Business or related, one year of related experience in a Human Resources or Personnel office; excellent organizational skills, excellent PC skills (WordPerfect 6.0 for Windows and Excel), and a demonstrated ability to handle multiple projects.

We offer a competitive benefit package including TUITION REIMBURSEMENT AND 401K.

Please forward resume with salary requirements or submit completed application to:

CPD/Admin Asst.
American Yazaki Corporation
6700 Haggerty Road
Canton, MI 48187

HUMAN RESOURCES Assistant Part-Time

A leading provider of insurance and related services worldwide is seeking a part-time Human Resources Assistant for our offices in Southeastern Michigan.

The successful candidate must have 2-3 years Human Resource clerical experience or general office experience along with strong organizational, oral/written and computer skills.

We offer flexible hours, as well as an excellent opportunity for professional development. If you are interested and have the necessary qualifications, you'll enjoy this challenging opportunity. Please submit your resume to:

Box #2899
Observer & Eccentric Newspapers
36251 Schoolcraft Rd.
Livonia, MI 48150
An Equal Opportunity Employer

IMMEDIATE HIRING
Appointment Setters needed in our Westland office $6 hr. + bonuses & commisions. Ask for Tom
313-261-8437

INDUCTOR COIL FABRICATOR
Leading induction heating manufacturing company looking for experienced and trainees for Inductor Coil Fabricators. Position will be at the new TOCCO air conditioned modern facility located in Madison Heights, Michigan. TOCCO offers a competitive comprehensive compensation/benefit package including 401K. For further details send resume to 32442 Industrial Drive, Madison Heights, MI 48071 or call Mike Carter, Operations Manager at 810-589-2524 ext. 102

INDUSTRIAL COSTRUCTION
Field Technician/Laborer wanted
(810) 348-2510

INSPECTION OF automotive parts. 3:30pm-Midnight. Interviews at 9am-4pm-Must appear in person. 35025 Schoolcraft, corner of Wayne Rd. in Livonia. No phone calls please.

INSPECTORS
AN aerospace engine component manufacturer is in need of two skilled inspectors for its afternoon shift. Must have a good understanding G.D. & T., CMM experience and capable of doing layout inspection. Excellent compensation and benefit package available for qualified candidate. Please send resume or apply in person to:
Moeller Manufacturing
30100 Beck Road
Wixom, MI 48393
Attn: J. Hicks-INSP

INSTALLATION CREW MEMBERS
Part time Installation Crew Members needed for major greeting card company. Flexible, day hours, Will train. Please call: (517) 321-3407

INSULATION INSTALLERS
Experience footage rate or will train, starting $8.50. Jones insulation, 22811 Heslip, E. of Novi Rd. N. off 9 Mile, Novi. (810)348-9880

Allstate
A large local insurance agency in need of licensed Sales Producer for auto and property insurance. Responsibilities include cross-selling, gathering x-dates and otherwise initiating sales and developing new accounts. Will also do some servicing of existing accounts. Excellent pay and working conditions with opportunity for advancement. Please send resume to: P.O. Box 1648, Garden City, MI 48136

INSURANCE
BIRMINGHAM, now looking for experienced Personal Lines Manager & CSR's. Underwriting background with Citizens or CNA a plus. Competitive salary & bonus opportunities. Call (810) 646-6657 or FAX resume to (810) 646-9410, Attn: Art.

Insurance
CLAIMS ADJUSTER
Automated Benefit Services, a 3rd party administrator located in Sterling Heights, has a position available for an experienced Medical/Dental Claims Supervisor. Cometitive salary and excellent employee benefits.
Send resume to:
Personnel
P.O. Box 4545
Troy, MI 48099-4545

INSURANCE
Commercial and Personal Customer Service Reps.
Producers/Sales
Many Openings
Experienced Only
Fees Company Paid
Ann Bell Personnel
24044 Bingham Pointe Dr.
Bingham Farms, MI 48025-4348
(810)540-3355 Fax 540-8165

Insurance   Experienced Only
Commercial CSR's
Personal Lines CSR's
Many Current Openings
Claims Adjusters
Liability-W.C.-Property
Concord Personnel
810-478-2200

INSURANCE
Experienced personal lines a must for agent's State Farm Insurance office in Southfield. 810-360-1818

Insurance
MEDICAL CLAIMS ADJUSTER
Automated Benefit Services, a 3rd party administrator, is seeking to hire experienced medical claims adjusters to work in a professional medical/dental claims processing environment. At ABS our role as a TPA is to offer solutions to the rising cost of employee health care benefits. We offer a competitive salary and a comprehensive benefits package.
Send resume to:
Personnel
P.O. Box 4545
Troy, MI 48099-4545

500 Help Wanted General

INSURANCE
Personal Lines account rep with 1-2 yrs. experience. Licensed agent a plus. Send resume to: Personnel Dept. PO Box 5104, Southfield MI 48086-5104. EOE

INTERCOM REPAIR PERSON. Experienced. Full time for large property management company. Benefits. Call Mon.-Fri. 9am-5pm, 810-356-1030
An Equal Opportunity Employer

INTERIOR CARPENTERS
needed. Metal studs, drywall finishers, acoustical ceilings/doors. Pay commensurate with experience.
Call 313-722-2920

INVENTORY CONTROL
Good verbal communication skills, detail oriented. Electronics background preferred for an electronics firm in Troy. Good benefits. Different shifts available. Mail resume to:
ATTN: Human Resources
2684 Industrial Row
Troy, MI 48084
or Fax resume to: (810) 435-2363

JANITOR ASSISTANT
needed part-time for special church events. Flexible hours required. Minimum 5 hours per week. $8 per hour. Proximity 12 Mile & Schroeder preferred. Call Edy at: 810-848-1750

JANITORIAL - Full & part time positions available; eves & weekends for reliable workers with the right attitude, $7.50 /hour + great benefits & super working conditions. Must have own transportation for this long term position in W. Bloomfield. For more information, call Andre, Mon.-Wed., daytime. (810) 661-5700

JANITORIAL, PART time evenings, 11pm-4am approximately, 5 days a week, $7/hr. to start. Call for more info. (810) 682-7020

JEEP TIRE Company needs reliable individuals to balance & prep tires, some experience required. $7/hr. Day shift, Long term. Apply at:
34771 Ford Rd.
(E. of Wayne)
Picture ID & SS Card Required
INTERIM PERSONNEL

JOB COACH
Coach to work with developmentally disabled adults training them on community jobs. Must have GED or high school diploma. Call Pat to set up an interview. (810) 549-8950

JOB OPPORTUNITIES NOW AVAILABLE!

Mister Rubbish is taking applications for the following long term positions:
- Driver - CDL or B
- Welder
- Truck Mechanic
- Shop Assistant

We offer excellent benefits and competitive pay with opportunities for career advancement and training.

Apply between 9am & 3:30pm Monday-Friday. U.S. 23 to exit #53 & N. on Whitmore Lake Rd.
Mister Rubbish
11655 Fenture Drive
Whitmore Lake, MI
(313) 449-8887

JOBS OF THE WEEK

LONG TERM POSITION
GREAT SALARY
BENCH TECH - Need someone with several years experience and able to troubleshoot, diagnose and fix any program. Any automotive or audio electronics is helpful. Must be computer literate and have good customer service skills.

TEMP-TO-PERM
GOOD SALARY
+ BENEFITS
Company in Farmington Hills is looking for a punch press operator. Will work four-10 hour days, Mon. - Thurs.

TEMP TO PERM
GOOD SALARY
+ BENEFITS
Electronics company in Farmington Hills is looking for a Maintenance person. Minor repairs and must have good driving record. May be driving company car.

TEMP TO PERM
GOOD SALARY
+ BENEFITS
Experienced warehouse people needed for growing company. Must have at least 1 year experience and good customer service skills. Must also be computer literate.

CALL TODAY
313-266-8600
LIVONIA

SNELLING.
PERSONNEL SERVICES

JOURNEYMAN (M/F) or APPRENTICE PLUMBER
Full time commercial work.
(810) 435-3330

KEYLINER
Full or part-time. Graphic art experience a plus. Call Sean at 313-729-4005

KITCHEN HELPER - Part time for retirement apartment. Apply in person 11525 Farmington Rd. Livonia 313-425-3050

LABORATORY TECHNICIAN
Wanted for environmental laboratory, in Wixom. Full time. Contact Debbie: (810) 624-3090 E.O.E.

LABORER
PART-TIME for Taylored Weatherization. Western-Wayne County. Call & leave message. (313) 535-9601

LABORERS FOR Building Restoration Co. Full or part-time. Call for interview. (810) 437-4311

LABORERS
For landscape & lawn maintenance company. Please call: 810-669-1350

LABORERS
Sprinkler installation / repairs. Experienced or will train. Full time (313) 425-5554

FULL & part time experienced Landscape and Lawn Maintenance labor. Crew Leader positions open. Southfield co. 810-354-3213

LANDSCAPE LABORER
Needed for immediate hire. Please apply at: Sunset Excavating
12641 Stark Rd., Livonia
An Equal Opportunity Employer

GENERAL LABORERS for landscape construction. Full-time. Pay based on experience & leadership skills. (810) 830-7878

LANDSCAPING CREW LEADER
Must have experience, top pay
313-326-6114

LANDSCAPING
Looking for a qualified interior tropical plant maintenance technician. Must have at least 3 years experience with professional firm. Full or part-time available. Compensation commensurate with experience. Call 8 to 5pm, Mon. thru Fri. (810) 548-9850

LANDSCAPING
Looking for full time yr.-round help. $6.50-$15/hr. Pay based on experience. 810-349-8388

500 Help Wanted General

LATHE HAND - Tool & machine shop in Farmington area is looking for a machinist with a minimum of 1 yr. shop experience on Lathe. Call 810-471-0578

LATHE OPERATORS
Day & Afternoon
Shifts Available
Must know basic Math and be familiar with measuring. Prior experience a plus, but will train right individuals.
Call (313) 535-1786

Lathe Operator
Set up and operate medium to large engine lathes. Must be able to chase threads and hand machine contours. Afternoon shift. Excellent pay, benefits and retirement package. No phone calls please. Indicate position and send resume to:
Voest-Alpine, 28975 Smith Rd.,
Romulus, MI 48174 Attn: R.A.

LATHE
Westside tool company needs engine Lathe Operator. CNC experience a plus. Top rates and excellent benefits package. Apply within:
32367 W. 8 Mile, in Livonia.

LAWN MAINTENANCE
Experienced, reliable person. $8/hour to start. Farmington Hills area. Call Ken, (810) 737-5596

LAWN MAINTENANCE LABORERS NEEDED
To fill out crews. Must have own transportation. Experienced gets first look. Earn $8-$10 per hour. Call (810) 344-0070

LAWN MAINTENANCE FOREMAN (M/F) - seeking career minded individuals who are motivated, professional and team oriented. Applicants should have working knowledge of all aspects of grounds maintenance equipment & crew leadership. Excellent salary & benefit package. Please call between 8am & 6pm 313-427-4350.

LAWN SPRINKLER COMPANY
Needs INSTALLERS
Must have transportation.
Livonia area. (810) 474-3090

LAWN SPRINKLERS SUPERVISOR & TECHNICIAN
Wanted: Good pay, benefits.
Waterworks Sprinklers 810-476-4004

LAYOUT- Miscellaneous & Structural Steel. Rapidly expanding Q1 rated steel fabricator looking for an experienced Layout Person in structural & miscellaneous steel. Rail and stringer experience a definite plus. We offer full benefits & an ideal working environment. For interview appointment call 810-231-1722 or fax resume to: 810-231-9568. E.O.E.

LEAD CARPENTER
Kitchen, Bath & Remodeling company seeks experienced Lead Carpenter. Must have knowledge of electrical, plumbing & trim work. Top wages & benefits. Call: (810) 549-6374

LEASING AGENT. Full time for Farmington Hills apartment complex. Some Saturday hours. Benefits. Call Mon-Fri, 9am-5pm. 810-851-0111
An Equal Opportunity Employer

LEASING AGENTS FULL AND PART-TIME
For luxury units in Oakland County. 3-5 years experience required. Weekends a must! Good benefits.
Call Kaftan Enterprises
Mon-Fri, 9:30-11:30 810-352-3800

LEASING CONSULTANT - for Farmington Hills apt. community. Outgoing personality more important than experience. Call Carolyn at 810-442-2700

Leasing Consultants
Full & Part Time
for suburban apartment communities.
Experience helpful but not necessary.
Call 810-642-8600

LEASING CONSULTANT
Join a winning team! Do you enjoy working with people? Do you have a talent for customer service? Do you like helping people? Aldingbrooke, West Bloomfield's premiere apartment community is searching for the right person to join our leasing team. Previous experience is helpful, but certainly not necessary. We offer a formal training program and a special recognition program. Our compensation package includes a competitive salary, bonus, insurance & the opportunity to work with and learn from the best. Does this sound too good to be true? Call today for your personal interview:
810-661-0770
or fax resume: 810-661-3246

LEASING CONSULTANT - large property management company has a great opportunity for a leasing consultant. We have 3 openings. A great company, permanent position, beautiful upscale apartment community in Farmington Hills area. No experience necessary, but a positive outgoing personality, a can do attitude and other sales in retail experience helpful. Salary plus bonus & benefits. Fax resume to Leasing Manager 810-661-0994 or call 810-661-2200 for further information.

LEASING CONSULTANT
421 unit apartment community. Full-time with benefits. Experience preferred. Base salary plus commission. Contact Kathy: 313-721-2500

LEASING PERSON needed for luxury apartrment building in Northville, part time. Flexible schedule. Some weekends required. Excellent wage. Call MainCentre Apartments for appointment (81) 347-6811

LIBRARIANS
M.S. in Library Science with one or more years experience to search and manage database, use on-line catalog and reference service for automotive industry.
ACRO SERVICE CORP.
17187 N. Laurel Park Dr., #165
Livonia, MI 48152
(313) 591-1100, ext. 265
FAX: (313) 591-1217

LIGHT INDUSTRIAL OPENINGS
A Plastic's company in Canton seeks several employees for Machinist, Packaging, and General Labor. Full & part time positions available for all shifts. Please call for more information.
PERFORMANCE PERSONNEL
Performance with a Promise
313-513-5823

LOADERS
Part-time 4am-9am, Mon-Sat. $7/hr. Must be able to lift 50 lbs. repetitively. Applicants may apply Mon.-Fri., 8:30 a.m. to 4:30 p.m. at:
MELODY FARMS
31111 Industrial Rd.
Livonia, MI 48150
EOE M/F/V

500 Help Wanted General

LIBRARIAN II
Under the supervision of the Deputy Director for Automation, assists in continued development of newly installed DRA automation system being used by 56 libraries. Assists with software and systems support, creates manuals, prepares written and on-line documentation for staff and public use, prepares documentation tailored to individual library needs, works with committees of users and edits the automation newsletter. Schedule to include evenings and weekends. A highly motivated, independent individual with MLS and 2 to 3 years experience with practical background in use of public library automation systems and training preferred. Salary range: $31,590 to $37,520 depending on qualifications and experience.

YOUTH & YOUNG ADULT CONSULTANT
reporting to the Director, responsible for communication and networking of TLN Y & YA Librarians, youth advocacy (local, state and national), development of grants, consultation, summer reading club, Computer Pix© selection and maintenance of program materials and professional collection, and ensuring a state of the arts expanding program of services for member libraries. MLS with 3 to 5 years experience most with Y or YA preferred. Salary: minimum: $49,437

BENEFITS: Very competitive benefits package.

FILING DATE: August 27, 1996.

LOCATION: The Library Network services all or portions of Wayne, Oakland, St. Clair, Livingston, Washtenaw, and Macomb counties with a total population of over 2.5 million. TLN has 62 public library members (representing over 100 buildings) and 15 non public members. Learn more at http://tln.lib.mi.us/

CONTACT: Send resume to Carol Sanders, Personnel Dept., The Library Network, 33033 Van Born Road, Wayne, MI 48184.
PHONE: 313-326-8910   FAX: 313-326-5140
The Library Network is an AA/EO employer.

LOAN OFFICERS
North American Mortgage Company, one of the nation's largest residential mortgage lenders with over 100 offices in 30 states, is expanding in the Livonia, Downriver, Ann Arbor and Livingston County areas.

We are looking for experienced loan officers and/or individuals with sales experience in all of the above areas. We offer a large portfolio of loan products with competitive pricing.

We also offer starting salary, competitive commission program and benefits package. Please send or fax your resume in confidence to:

North American Mortgage Co.
Attn: Steve Mills
37775 Pembroke
Suite 116
Livonia, MI. 48152
FAX 313-462-3104

LOCAL DELIVERY
Part-time hours. Full-time pay. Cash paid daily. 28537 Warren Rd., Garden City, Attn: Steve

LOCAL HOUSEHOLD MOVER
Now Hiring:
Experienced Drivers/Packers/Helpers
Must pass company physical & drug screen. Call: (810) 740-3988
OR (313) 458-8012

LOOK FOR COMMERCIALS. Part time position available at approximately 25 hours per week. Scan videotape for new TV and RADIO commercials broadcast on stations throughout Midwest. Enter commercial information into special database. Need intelligent, highly organized people. Good typing skills a necessity. $6.50/hr. to start. FAX letter and resume to: Nicole at 810-352-9226

LUMBER/HARDWARE
Experienced. Full & part-time. Retirees welcome: 313-422-0660

MACHINE BUILDERS
Automation company looking for people who can read blueprints, do layout, weld and fit. Livonia area. (313) 432-5923

MACHINE OPERATION/ REPAIR TECHNICIANS

Technicians needed to operate, troubleshoot & repair high speed automated plastic injection/blowmolding systems. Requirements include:

- Mechanical, Electrical, or Industrial - Certificate, degree or related experience preferred
- desires "hands on" position
- Self-Starter
- Team Oriented

We offer:

- Training
- Full Benefit Package
- 401 (k)
- Excitement & Challenge
- Future Opportunity

Send resume to MACHINE TECH, P. O. Box 85815, Westland, MI 48185

MACHINE OPERATORS

Livonia plastics manufacturing company has openings on the Afternoon and Night Shifts. Candidates must be dependable & have reliable transportation. $6/Hr. + shift premium to start. Health benefits in 6 mos. Apply at:

ALLMAND ASSOCIATES
12001 Levan Rd.
Livonia, MI. 48150

MACHINE OPERATOR. Entry level positions available. Starting at $6.50/hr. Benefits & overtime, day & night shifts available. Milford Township. (810)684-0555

MACHINE OPERATOR with carbide cutting tool-manufacturer for cutter grinder & drill pointing. Also, fluting & OD grinding. Livonia area. (313) 266-2090

MACHINE OPERATOR
$9-11/HR
Machine operator/Military background
requirements for growing Plymouth company
ARBOR TEMPS 459-1166

MACHINE OPERATOR
Steel fabricating company seeking individual to do set-ups on & operate C.N.C. Punch Press. 1 to 2 yrs. experience & basic machinist tools preferred. Apply in person:
U.S. Fabricating, 1947 Haggerty Rd., Walled Lake, MI

MACHINE OPERATOR
needed in Plymouth. Apply in person at 325 W. Pearl, Plymouth MI 48170

MACHINE OPERATOR
Second shift positions available. Mechanical ability required. Punch press or 4-slide experience a plus. Competitive salary, full benefits, 401(K). EOE/drug screening. Apply 8-5 or send resume: Spring Eng. & Mfg., 35300 Glendale Avenue, Livonia, MI 48150. 313-525-0240. Located off Wayne Road, N. of Plymouth, S. of Schoolcraft, W. of Stark, E. of Levan.

MACHINE SHOP
Accepting applications for the following positions in our modern machine shop:
Lathe Hand, CNC Operators & CNC Set-up & Machine Operators
Apply in person or send resume to:
FLUID MACHINE
23435 Industrial Park Drive
Farmington Hills, MI 48335
(Near 10 Mile & Halstead)

MACHINE SHOP
Full time steady work available in Milford/Wixom area. Day shift, some overtime, machine operations & shipping & receiving. Some openings for the mature or retired person, recent expeirience helpful, will train. Paid vacations, holidays & benefits.
Call Mon. Tues. Thurs. & Fri.
810-478-1745 ext. 228

500 Help Wanted General

MACHINE TRAINEES
Southfield location. Male or female. 810-356-4204

MACHINING/PUMP REPAIR
Guardian Plumbing & Heating is looking for a person with a machining background for field service and repair of pumps. Electrical knowledge a plus but not a must. Qualified person who will be striving for a journeyman plumbing license. Excellent wages and union benefits.
Call Brian (313) 513-9550

MACHINIST & MACHINIST TRAINEE
Day or night shift. Apprenticeship available. High school diploma required. Apply or send resume:
783-A Manufacturers Dr.,
Westland, MI 48185

MACHINISTS
Boring Mill Operators, Mill Hands, Grinder Hands. 5 yrs. experience. Benefits, 401(k). Apply at...
613 Manufacturers Dr., Westland
(313) 729-5700

MACHINIST/TOOL MAKER
Must have experience in repair of small dies & make tool details. Must be able to work any shift. Medical benefits & profit sharing. Non smoking environment. Apply 8:30-3:30pm, Franklin Fastener, 12701 Beech Daly, Redford

10 MAIL SORTERS - Livonia company seeking mail sorters to work 4pm to midnight. $5.75 per hour. Call for interview. 810-350-9777

ON-SITE MAINTENANCE Person needed for Plymouth apartment community. Full time position. (313) 453-7144

CONSIDER A CAREER IN PROPERTY MANAGEMENT
Village Green Companies, one of the nation's largest real estate firms, are seeking motivated, self-starters to join our team of experienced Maintenance Technicians. We offer positions throughout the Metro Detroit Northwest suburbs.

If you have experience in building maintenance, HVAC or grounds work, we invite you to apply.
with Village Green, you'll enjoy:
- Competitive Salaries
- Incentive Based Bonuses
- Intensive Training
- Career Advancement Opportunities
- Health, Dental & Disability Insurance
- 401(k) Savings Plan
- Paid Holidays/Vacations

If you are committed to developing a career with a market leader, please mail or fax resume or apply in person at:
THORNBERRY APARTMENTS
5460 Bentley Road
W. Bloomfield, MI. 48322
810-661-8440
FAX: 810-661-2170
On Maple Rd. between Drake & Farmington Rds.
We enforce a drug-free work environment.
Equal Opportunity Employer

MAINTENANCE APARTMENT COMMUNITY
A full time position is available at a luxury apartment community located in Westland. This position is responsible for performing corrective and preventive maintenance. Duties include: reconditioning apartments prior to move-in, performing service and emergency requests for residents, and seasonal exterior grounds work. A valid driver's license with an acceptable driving record is required. Please send resume to: Heather Ridge Apartments, 7500 Newburgh Road, Westland, MI 48185 or apply in person at Heather Ridge Apartments located at Newburgh Road between Warren & Joy.
E.O.E.

MAINTENANCE - APT.
Working Supervisor to oversee and direct a large staff at a prestigious apt. community located in Farmington Hills. Excellent opportunity for the right individual. Should have supervisory experience and must be knowledgeable of plumbing, electrical, HVAC, and basic experience with sprinklers and pools. (We also need Grounds personnel). Permanent position with or without apt. Salary, bonus, health insurance and excellent benefits. Call 810-737-6129 to set up an interview. FAX resume to 810-851-4744 or fill out an application at Beztek Co., 31731 Northwestern Hwy., Suite 300E, Farmington Hills, MI 48334.

MAINTENANCE ASSISTANT
One of the nations largest multi-family real estate management companies is experiencing tremendous growth and is currently seeking highly motivated individual with experience in plumbing, heating, air conditioning, minor electrical and carpentry to fill position at our Westland community. Please apply in person at Woodbridge Pond Apartments, 37255 S. Woodbridge Circle in Westland, MI., 48185

★ MAINTENANCE ASSISTANT
Needed for 136 unit apartment complex in Canton. Must have 2 yrs. experience in all phases of apartment maintenance, own tools, reliable transportation, salary & benefits. 313-455-7440

MAINTENANCE ASSISTANT
Luxurious apartment community in the Farmington Hills area looking for assistant maintenance with minimal experience. Good benefits, great pay for qualified applicants. Call Mon-Fri. 810-478-6808

MAINTENANCE
Both entry level & experienced positions available. Apply in person: Central Park Properties, 111 S. Woodward, Suite# 222, Birmingham, MI.

MAINTENANCE
CONDO in need of full time person or couple. Some experience necessary in all phases of apartment service. Salary + apartment. Send resume to: PO Box 871006, Canton, MI 48187.

MAINTENANCE ENGINEER
Needed for Livonia professional building. HVAC maintenance experience a must; electrical & plumbing knowledge very helpful. Salary commensurate with experience. Must be a team player with good people skills. Send resume, references & salary history to:
Powerscourt Office Building
17199 N. Laurel Park Dr.
Livonia, MI 48152

MAINTENANCE
for high tech heat treating company. Brand new facility. Electrical, plumbing, furnace repair experience necessary. Profit sharing, HAP insurance, 401K. Call Dynamic Metal Treating, Canton (313) 459-8022

500 Help Wanted General

MAINTENANCE/FACILITIES ASSISTANT
Engineering and sales office in Farmington Hills has an opening for a Facilities Assistant who thrives in a fast-paced, multi-task environment. Qualified applicants will be self-motivated with a high degree of initiative. Responsibilities will be in support of the Facilities Manager which includes all facets of maintaining the interior and exterior of the facility. A.O. Smith provides a competitive compensation and benefits package. For confidential consideration, please send resume to:
A.O. Smith Automotive Products Company, Attn: Human Resources-FA, 38900 Hills Tech Drive, Farmington Hills, MI 48331

★★MAINTENANCE★★
Full time for Livonia manufacturing facility. Must have general experience with molding, cutting, pipe fitting, electrical and trouble shooting, conveyer type process equipment. Submit resume to:
Newcor Group Headquarters
PO Box 98
Deckerville, MI 48427
Attn: Plant Manager

MAINTENANCE
Growing Property management company seeking off-site maintenance person to assist with maintenance of office buildings. Various sites in Oakland County. Call 810-433-1100

MAINTENANCE HELP needed for apt. community in Southfield. Full time, benefits available, must have some knowledge of general maintenance. Must have own tools. Call 810-356-0400

MAINTENANCE
Large duplex rental community in Westland searching for experienced maintenance personnel. Successful candidate should possess strong knowledge of carpentry, electric, plumbing, ceramic tile repair & heating. This position includes major medical benefits in addition to salary. If you are responsible, hard working & get along with people, apply in person at: Oak Village L. C. 2758 Ackley Westland, MI 48186, (313)721-8111

MAINTENANCE/ Mfg. home community seeking an individual for our maintenance team. This is a full time position please apply at Sherwood Village 41275 Old Michigan lot 101B Canton (313) 397-0303

MAINTENANCE
Michigan based property management firm has openings at their Las Vegas area apartment complex. Experienced only need apply. Send resume to: Vegas, P. O. Box 308, Southfield, MI 48037

Maintenance
OPERATING ENGINEER
A & P/Farmer Jack Warehouse Operations has immediate opening for an Operating Engineer. The qualifications are as follows:
- Valid City of Detroit First Class Refrigeration Operator License.
- Valid City of Detroit Low Pressure Boiler Operator License. (Prefer certification in Refrigerant Reclaim& Recovery).

Job will include maintenance of boilers, large refrigeration systems as well as some building and machine maintenance. For interview please send resume to:
A & P/FARMER JACK
12334 Burt Road
Detroit, MI 48228
Attention: Jim Francis
(313) 270-1466
An Equal Opportunity Employer

MAINTENANCE PEOPLE
Full time and part time needed for Westland and Canton apartment complex. Experienced and own tools. Salary and benefits. Send resume to: Ivanhoe Mgt., 7013 Orchard Lake Rd., Suite 110, West Bloomfield, MI 48322

MAINTENANCE PERSON - Full time for Southfield apartment complex. Experienced electrical, plumbing, heating & cooling. Benefits. Call Mon.-Fri., 9am-5pm, 810-353-9050
An Equal Opportunity Employer

MAINTENANCE PERSON
Full time experienced electrical, plumbing, heating and cooling. Must be A/C certified. Benefits. Call Mon.-Fri., 9am-5pm. 810-356-1030
An Equal Opportunity Employer

MAINTENANCE PERSONNEL - needed to join our team at Farmington Hills apt. property, competitive salary & great work environment, call 810-471-3625

MAINTENANCE PERSON needed for a large community shopping center located in Novi. Must have a basic knowledge of electrical, painting, landscaping, lighting and general maintenance. Must have good work ethic, ability to make decisions and neat appearance. Apply in person at Town Center office of The Linder Company (Novi Road & Grand River) or call (810)347-3830

MAINTENANCE PERSON
Duties include - Ground maintenance, caring for pool, light maintenance repair, clearing hallways. College Students welcome, will train. Contact Paul Mon - Fri, 8 to 4 at: (313) 937-8855

MAINTENANCE PERSON. Full time. Experienced electrical, plumbing, heating and cooling. Benefits. Call Mon.-Fri. 9AM-5PM, 810-642-6220

MAINTENANCE PERSON full time for apt. complex. Experienced in heating & plumbing, good pay. 313-534-9340

MAINTENANCE POSITION
Experience in welding and pipe fitting required.
Call: (313) 871-2680

MAINTENANCE & REPAIR PERSON
Needed for Farmington Hills retirement community. Must be knowledgable & skilled in repair of electrical, plumbing & appliances. Apply at: The Grand Court
36550 Grand River
Farmington Hills (810) 476-7478

MAINTENANCE SUPERVISOR
Well organized and detail oriented person needed for Detroit area housing community. Experience required in all areas of building maintenance and resident relations. Salary commensurate with experience. Send resume to:
Box #2858
Observer & Eccentric Newspapers
36251 Schoolcraft Rd.
Livonia, MI 48150
E.O.E.

★ MAINTENANCE/ SUPER
2-3 yrs. experience. Self-starter with knowledge of HVAC, plumbing, appliances, pool, minor electrical, carpentry & painting. Farmington Hills apt. complex. Call 810-478-0322 or fax 810-442-7510

MAINTENANCE TECHNICIAN
For Senior Apt. community in Dearborn. Requires maintenance & janitorial skills. Benefits & apt. included. 313-562-4024

500 Help Wanted General

MAINTENANCE SUPERVISOR
needed for Southfield Community. Experience necessary. Own tools & transportation. Salary commensurate with experience. Send resume to:
Box #2873
Observer & Eccentric Newspapers
36251 Schoolcraft Rd.
Livonia, MI 48150

★ MAINTENANCE SUPERVISOR
Experienced supervisor needed for mid-size apartment community. Candidate must have basic knowledge of HVAC, drywall repair & basic plumbing. 2/yrs. apartment management experience required.
Call 810-358-3777
Or Fax 810-358-3779

★ MAINTENANCE SUPERVISOR & MAINTENANCE TECHNICIAN
Established Property Management Company has positions available in various locations. Competitive wages and benefits. ENTRY LEVEL POSITIONS AVAILABLE. Call 810-569-8880 or Fax brief work history/resume to 810-569-1508.

MANAGEMENT
Immediate openings for experienced individuals in retail automotive. Excellent opportunity for advancement. Competitive salary, medical benefits, 401k & employee discounts.
Apply at AUTOWORKS
see Mr. Gleason Heine
5940 Middlebelt, Garden City

MANAGEMENT
LABOR READY
TEMPORARY LABOR - ON DEMAND
One of America's fastest growing industrial labor placement companies, is looking for a Branch Manager in the N.E. Detroit metro area, as well as, Pontiac and Flint. Candidate must be self-motivated, computer experience and have previous success in a fast-paced environment. Multi-unit restaurant experience a plus. Compensation includes salary + benefits + bonus + 401K + stock options. Resumes to: Dist. OP's, 28157 W. 8 Mile Rd., Livonia, MI 48152

MANAGEMENT TRAINEES
- Are you an Ambitious/ Motivated College Graduate (Bachelors or associates)?
- Would you like to make $21-26K the first year?

Call or fax your resume to:
THE EMPLOYMENT CONNECTION
391 Airport Industrial Dr.
Ypsilanti, MI 48198
313-485-3900 Fax 313-485-4219

MANAGEMENT TRAINEE
Young growing industrial supply distributor seeks aggressive, motivated individual for entry level Branch Manager position possibly leading to outside sales. Call 313-261-5990

Manager Couples
Large property management company seeks to fill several positions in Oakland County. Good salary, apartment & benefits. Must be enthusiastic & organized. Call 810-433-7600 or fax 810-433-7615

MANAGERS
Immediate openings for highly motivated and organized individuals to manage office staff and tenant operations at our Troy or Bloomfield executive offices. Positions include inside sales for tenant services and office leasing. Excellent benefits, salary, bonus programs for the right candidates. Call anytime. 313-462-1313

Manufacturing

Key Plastics Inc. -
Plymouth Division

Key Plastics Inc., a plastics automotive component supplier, has openings on all shifts for Molding Operators. These positions are responsible for machine operation, finishing & packaging of car parts. High School of GED with light math skills are required. Competitive starting pay, paid lunches & breaks and comprehensive insurance plans are among the benefits available. Previous experience in plastics or manufacturing is a plus.

Interested & qualified candidates may apply in person to the employment office at the plant on Plymouth Rd., between Haggerty and I-275, between 8 & 4:30, Mon.-Fri.

We are equal opportunity with required pre-employment Drug Screening.

Key Plastics, Inc.
40300 Plymouth Rd.
Plymouth, MI 48170

MARKETING ASSISTANT
For service firm in Livonia. Self-starter w/Macintosh Pagemaker ability to design and layout promo materials and coordinate advertising. Career opportunity paying $18-20K. Resumes to: Marketing, 1520 S. Lapeer Rd., #121, Lake Orion, MI 48360 or fax to: (810) 693-3234

★ MARKETING ASSISTANT
Fast paced marketing office has full time position available. Need to be self motivated & possess strong organizational skills. Life insurance background a plus. Send resume & references to:
P.O. Box 250756,
W. Bloomfield, MI 48325

MARKETING ASSISTANT
Jewish Federation Apartments, Inc., a not-for-profit agency providing affordable housing for senior adults, has an immediate opening for a person with excellent communication and telephone skills to manage its extensive Wait List. Comprehensive knowledge of and experience with computer data base programs a must. Superb organizational and interpersonal skills necessary. Ability to demonstrate good working relations with seniors. General knowledge of Jewish Community resources. EOE
Send resume by mail to:
Development Director
6700 W. Maple Road
West Bloomfield, MI 48322

MARKETING DIRECTOR
Large Property Management company seeks extremely creative Marketing Director for Shopping Center location. This experienced professional will create effective merchandising events, targeted advertising campaigns, community involvement programs and prepare annual budgets. Salary commensurate with experience. Excellent benefits including 401k. Interested applicants send resume with salary history to:
Mr. Adams Crothers
P. O. Box 267
Southfield, MI 48037

MARKETING RESEARCH firm of university professors specializing in business-to-business marketing, needs experienced people who can assume responsibility for designing questionaires, conducting statistical analyses writing and presenting final reports. Experiece with Microsoft Word and Powerpoint, SPSS and/or SAS needed. Automotive industry experience a plus. Mail or fax resume, with salary requirements to:
Planning Perspectives, Inc.
1035 South Adams Road
Birmingham, MI 48009
Fax: 810-644-7488

500 Help Wanted General

MARKET RESEARCH (No Sales)
Southfield location. Evening & weekend hrs. Must have excellent reading & communication skills/light typing. Call Evelyn weekdays only 9am-4:30pm. 810-352-3361

MATERIAL HANDLER
Now interviewing candidates for entry level Electric Hand Truck Operators. Must have G.E.D. or equivalent. We offer growth, various shifts, full benefits, and more. Apply TODAY! 1351 Hix Rd., Westland, MI 48185. (EOE)

MATURE COUNTER PERSON
Needed for Livonia Dry Cleaners. Experienced or will train. Full-time, flexible hours. Call Cherie for an interview: (313) 464-0003

MATURE COUPLE to live-in. Housekeeping for middle aged male stroke victim. Room & board plus salary (313) 493-4229

MEAT CUTTER
Experienced meat cutter wanted. $9-$12 per hour based on experience. Benefits and vacation available. Please send resume to: Marv's Meats, Inc., P.O. Box 1598, Brighton., Mi., 48116-5396
(810) 229-4510

FULL TIME Heavy Equipment/ Truck Mechanic
Apply at:
Smede-Son Steel
12584 Inkster Rd.
Redford, MI 48239

MECHANIC- Canton based trucking company is seeking an experienced mechanic to provide general service to its fleet of trucks. Salary & benefits based on experience. Call 313-397-7770

MECHANIC GENERAL TRUCK REPAIR
Immediate opening for a truck body, paint, repair person. Full time. Full benefits. Call Dave, 1-800-922-9911 or send requirements to, P. O. Box 23340, Detroit, MI 48223

MECHANIC - HEAVY Equipment Experienced. Needed immediately. Will consider truck mechanic. (313) 591-3466

MECHANIC
Knowledgable & eager to work for suburban fleet, certification not required. (313) 421-5600

MECHANIC
MECHANIC familiar w/heavy equipment, (bulldozers & scapers). (810) 363-0209

MECHANICS ASSISTANT
Needed for construction equipment. Redford area. Call Jerry at: (313) 535-6000

MECHANICS, CERTIFIED- Well paying position. Benefits available. Norm's Total Service, South Lyon. (810)437-2086

MECHANICS MANAGER
Brakes, exhaust, suspension manager & mechanic. Own tools, good driving record. Willing to train. Redford area. (313) 537-7712

MECHANIC TRAINEE
Semi-trailer repair. Welding experience a plus. Will train. Medical benefits available. Apply at: 17801 Dix in Melvindale, MI

MECHANIC WANTED
light duty diesel engine repair.
Call Gerry 313-833-8950
Mon.-Fri., between 9am-2pm

MERCHANDISE/OPERATIONS ASSISTANT
Newly created, entry level position to assist with many duties in a three store retail chain. Will train. Must be high energy, self-motivated and flexible. We offer a warm atmosphere, merchandise discount and flexible hours. Send resume with salary requirements to:
PAULI'S HALLMARK SHOP
6531 NORTH WAYNE RD.
WESTLAND, MI 48185

MERCHANDISERS
We are looking for reliable individuals! As a merchandiser, you will be required to stock grocery store shelves and build product displays. Qualifications include: excellent work and attendance record, valid drivers license with a clean driving record, ability to repeatedly lift and move our product, and capable of working flexible hours. Positions available in the City of Belleville and Auburn Hills. Please send a resume to:

"Merch/" & E
COCA-COL BOTTLERS
32500 North Avis
Madison Heights, MI., 48071

Equal Opportunity Employer
Male/Female/Handicapped/Vet
NO PHONE CALLS PLEASE

MIG WELDERS - Experience needed for production work. Good pay & benefits. Apply in person 8am - noon; Michigan Railcar Repair, 13101 Eckles Rd., Plymouth.

MILL HAND - Tool & machine shop in Farmington area is looking for a machinist with a minimum of 1 yr. shop experience on Mill. Call 810-471-0578

MOLD MAKERS (injection) experience required, excellent benefits. Farmington Hills location. Promold Tool & Engineering, 810-477-0300

mc...page
CONTEMPORARY SERVICES, INC.
STAFFING PROFESSIONALS IN MORTGAGE/FINANCE

We are the #1 employment source exclusively for the mortgage banking industry offering you permanent & temporary jobs.

We are currently seeking experienced Mortgage Personnel for our clients who are major banking institutions & mortgage lenders. Excellent career opportunities! Call today for a confidential interview.

(810) 362-1212
FAX: (810) 362-5959

We know you'll like how we work!
Agency, Fee Paid

MORTGAGE LEASING
POSITION AVAILABLE
Due to the rapid growth in the leasing of small ticket commercial and medical equipment, a Troy, Michigan based subsidiary of the largest bank in the world has immediate openings for the following position:
SALES SUPPORT
Working one on one with our National Account Vendors you will find yourself in an exciting fast-paced work environment, this job requires initiative, dedication and leadership. Strong communication and customer service skills are a must. Financial analysis and PC knowledge is required.

For consideration, please forward your resume and salary history in confidence to:
Human Resources Manager
Sanwa Leasing Corporation
P.O. Box 7023
Troy, MI 48007-7023
Equal Opportunity Employer M/F/H/V

MORTGAGE LOAN OFFICERS
Experienced Loan Officers. 10 qualified appointments supplied every week. Earn $50k +. Realty Mortgage Services (810) 737-4600

MOVER HELPERS - $8 HOUR
Must pass company physical and drug screen
Call 810-740-3988 or 313-458-8012 for application

N

500 Help Wanted General

MOTOR CARRIER OFFICER
$26,253 - $29,405 per year, plus benefits. This is civilian work enforcing federal laws adopted by the state, state laws and local ordinances governing motor carriers and commercial vehicles within the jurisdiction of Dearborn. High school graduation or GED equivalent supplemented by college level course work in Criminal Justice or related field. Satisfactory completion of law enforcement academy training or some vehicle inspection experience preferred. (incumbent not eligible for MLEOTC certification). Requires a valid Michigan driver license with a good driving record. No mailed resumes. For official applications, apply by August 2nd at City of Dearborn Personnel Dept. 4500 Maple, Dearborn. EOE 313-943-2053.

MRS. FIELDS COOKIES
Now hiring for Full & part-time Positions. Some evenings & weekends necessary. Apply in person at: Laurel Park Place, Livonia.

NAIL TECH
Experienced in acrylic nails for Livonia salon. Clientele waiting (must be licensed). Apply in person: Hair Images 27500 Plymouth Rd. (1 block W. of Inkster Rd.)

NAIL TECHNICIAN
Experienced for full service Troy salon spa. Clientele available. 810-362-2630, ask for Phyllis

NAIL TECHNICIAN
For upscale salon in Novi. Experienced. (810) 347-3740

NAIL TECHNICIAN
Immediate opening for busy Canton salon. Excellent location. Friendly environment. Great $$ potential. Call Donna at (313) 981-5811

NAIL TECHNICIAN & Receptionist needed for busy Livonia salon. Full or part time. Apply at: 30983 Five Mile (next to Blockbuster).

NAIL TECH WANTED to supervise in an upscale salon. Own your nail station. Why work for someone else? (810) 970-0695

NORTHVILLE PUBLIC SCHOOLS Child Care Aide and School Age Aide positions. $6.50 hour. Several positions and various hours available. Apply at the Early Childhood Office: 501 W. Main St. Call for more information. 810-344-8465.

NOW HIRING responsible individuals for Grounds/General Labor positions. Applicants must be able to work full time, supply basic tools and have valid drivers license. Call Rivers Edge Apartments. 810-681-1661

NOW HIRING - Trainee Positions. Strong mechanical aptitude and good math skills are helpful. 50 to 55 hours per week. Full benefits. Call: 313-941-0860

NURSERY-BOWLING CENTER Responsible, child care person wanted days. Westland area. Contact Laura weekdays. (313) 722-5000

OFFICE CLEANING Position. Experienced part-time, evenings. Westland, Canton & Livonia areas. Excellent pay. Call 313-453-4545

OFFICE / COMPUTER ASSISTANT to work with Electronic pre-press Supervisor. Duties will include office, computer, and project handling. Must be willing and able to work long hours when necessary, and have a working knowledge of computers. Send resume to: Mr. Lawrence W. Govaere, 23925 Industrial Park Dr., Farmington Hills, Mi. 48335

OIL CHANGE and clean-up person - $5.50 an hr. Excellent advancement opportunity for right person. Apply in person only: Westland Muffler Man at Merriman & Warren.

OIL CHANGE TECHNICIAN
Penzoil 10 Minute Oil Change - Experienced or will train. Full and/or part time positions available. Apply in person: 34680 W. 8 Mile, Farmington Hills, ½ mile west of Farmington Rd. or call for appointment. 810-476-1313

OIL CHANGE TECHNICIANS
Minit-Lube currently has positions available, formal training provided. Competitive wages, benefits and advancement opportunities. If interested, please apply in person at: 9020 Wayne Rd., Livonia, MI. An Equal Opportunity Employer

Operator Trainees
Recycling is a growing business! We are seeking candidates to work from 12:00 pm to 11:00 pm daily and who want to learn the recycling business. We offer training, attendance bonuses, health benefits, 401k and overtime is available. Qualifications include mechanical aptitude and willingness to learn. Mail resume/work history to: Operator Trainee P. O. Box 5545 Plymouth, MI 48170 E.O.E

OPPORTUNITY KNOCKS RIGHT NOW
We're looking for a few highly motivated SALES CONSULTANTS to staff our La-Z-Boy Furniture Galleries store in Novi, MI (across from the Twelve Oaks Mall).
We're looking for high-energy people who:
• Are enthusiastic and creative individuals who enjoy working in a friendly and professional environment.
• Are interested in home furnishings and interior design, but may not necessarily have previous sales experience.
• Understand the importance of outstanding customer service.
We offer these advantages:
• Excellent compensation with advancement opportunities.
• Comprehensive benefits package, including medical coverage, retirement plan and more.
• On going training to help you be a top performer.
• You'll be part of a proven national program developed and supported by the La-Z-Boy Chair Company, one of America's largest furniture manufacturers.
Applications are now being accepted for full-time sales positions. To learn more about a retail career with our successful and growing company, call or visit today. All replies will be held in strict confidence.
La-Z-Boy Furniture Galleries
27754 Novi Road Twelve Oaks Mall Service Drive (810) 349-3700

OPTICAL CAREER is waiting for the right person. If you like helping people & don't mind a day filled with numerous tasks this maybe the position for you. We will train the right person how to fit eye wear & interpret the most complex prescriptions. Competitive wage & compensation package. For an interview call. (313) 525-8174

ORDER PROCESSOR/ GENERAL OFFICE
Full time person needed for electronics co. Canton area. Typing skills and pleasant phone voice a must. Casual work environment. Medical benefits. Call 313-453-4050

OUR COMPANY has openings for a few select individuals. We can teach & support you in earning an excellent income in real estate. For information about career orientation and aptitude test, call Sharon now at: (313) 453-6800

OVERHEAD DOOR INSTALLER
Commercial experience preferred, but will train right person. Residential experience only. Must have a working knowledge of power & hand tools. 313-449-0400

PAINTER/DRYWALL. Experienced full for Detroit apartment complex. Benefits. Call Mon.-Fri. 1-3pm. 313-341-0725 An Equal Opportunity Employer

PAINTERS - Interior & exterior. Residential. Permanent year-round work. Full-time. Pay based on experience. (810) 476-4204

PACKAGING ASSOCIATE
Clean, state-of-the-art, quality metal stamping plant seeks persons for packaging small automotive parts. Shipping experience & hi-lo helpful. Excellent pay & benefits. Apply in person at E & E Manufacturing, 300 Industrial Dr., Plymouth

PAINTERS & PAINTERS HELPERS
Must have own transportation. (810) 685-0002

PAINTERS - RESIDENTIAL
Experienced, reliable, hard working, willing to train. Call Rick evenings, 7-9pm. at: (810) 620-2632

PAINTERS WANTED
Tired of low wages, No work in the winter, The Old Boss? Call Leonetti Painting, Inc. 313-538-6627 Top wage, benefits, time & ahalf, work year-round.

PAINTING COMPANY
seeking experienced, insured, painting sub contractors. References required. (313) 525-1212

PANEL WIREPERSONS. Experienced, must read electrical - schematics & be familiar with Industrial Controls. Day shift, overtime, union shop, full benefits. Call Human Resources Dept at: (810) 476-1442

PANTER'S APPRENTICE
Full time, paid vacation & holidays. No experience necessary. HCP 313-455-6050

Part-Time
TURN PAPERBACKS INTO PAPER MONEY
Like magic you can make quick, easy cash appear, just by stocking paperback books, children's books, comics, magazines and trading cards in major retail stores. We have openings available in the DEARBORN, LINCOLN PARK, TAYLOR, CLINTON TOWNSHIP, EASTPOINTE, CHESTERFIELD, WARREN, MADISON HEIGHTS, UTICA, ROCHESTER HILLS, SHELBY TOWNSHIP, ROMEO, NOVI, FARMINGTON HILLS and STERLING HEIGHTS AREAS.
To be considered, you must be available to work 2-3 days a week, Monday-Friday (daytime hours), have reliable transportation and live in or near the territory where you're applying. We also require proof of $100,000 liability auto insurance if you're using your own vehicle. These variety-packed positions pay $6.50 per hour to start plus mileage. Light lifting required. Paid training provided. High energy personality more important than prior experience.
To apply call: 800-477-6629 CHAS. LEVY CIRCULATING COMPANY
Equal Opportunity Employer Over 100 Years of Distribution Excellence

PARTY STORE HELPER
Full or Part-time, for friendly, clean, Livonia party store with deli. Need friendly, clean, reliable help for general retail duties. Perfect for college student. Flexible hours. Must be over 18 years old & under 100. Apply in person at Botties & Stuff, 15365 Newburgh at 5 Mile Rd.

PATTERN PLATER
For progressive electronics company. Full time, first shift, no experience necessary, will train. Health & dental insurance, 401K plan, paid vacation & holidays, tuition reimbursement offered. $7/hr. to start with increases after 90 days. Please Apply in person at: CIRCUITS DMA 32900 CAPITOL, LIVONIA off Farmington Rd., S. of I-96

PAYROLL SUPERVISOR
Seeking highly efficient team player to lead our corporate payroll & benefits area. Position requires prior payroll experience including a knowledge of FUTA, SUTA, 941 tax filings. Qualified candidates will possess a Bachelors degree in accounting or related field, have strong organizational skills and knowledge of benefits administration a plus. We offer an excellent benefit package and salary commensurate with experience. Forward resume with salary requirements to: Payroll Supervisor P. O. Box 6407 Plymouth, MI 48170

PERSONAL ASSISTANTS
Work with developmentally disabled adults living and working in the community. Must have good driving record. Will train. Starting salary, $6 an hour. Must have high school diploma or GED. Apply at or call: 32625 W. 7 Mile, Suite 5, Livonia, MI. 48152. 810-476-0170.

PERSONS WANTED to drive truck & load & unload feed in Livonia. Good pay & health insurance. Call after 6pm (810) 363-8020

PHOTO JOURNALIST needed for new upstart business publication. Benefits available. Must have experience. Forward resume and portfolio to: Box No. 5445 c/o The South Lyon Herald, 101 N. Lafayette, South Lyon, MI 48178. EOE

PHOTO JOURNALIST needed for new upstart business publication. Benefits available. Must have experience. Forward resume and portfolio to: Box #5445 c/o The South Lyon Herald, 101 N. Lafayette, South Lyon, Mi. 48178. EOE

PINKERTON SECURITY
is looking for good people with good work ethics. Join one of the oldest and largest security companies in the world, full time or part time.
We offer competitive wages, guaranteed raises, health, dental & live insurance. Uniforms are provided.
Applications accepted for Certified EMT's, Certified Fire Fighters, Certified First Responders & Security Officers.
We may have an opportunity for you with certified training and advancement opportunities available. For more information, contact:
(313) 953-1222 Livonia (810) 332-6530, Pontiac

PIZZA DRIVERS & COUNTER HELP
needed immediately. Apply at: 23838 Joy Rd., Redford Twp.

PLENTY OF WORK, PLENTY OF OVERTIME
Fast growing window manufacturing company needs industrious, reliable, people for light assembly plant work. Good, clean working conditions. Benefits. Experience a plus, but not necessary.
FASHONWALL PRODUCTS CO. 29755 Beck Rd. Wixom (One Mile North of I-96)

PLUMBER. Experienced. Full time for Southfield Property Management Company. Benefits. Call Mon.-Fri. 9am-5pm. 810-356-1030 An Equal Opportunity Employer

PLUMBER HELPER 2 yrs. experience. Full time for large property management company. Benefits. Call Mon.-Fri. 9am-5pm. 810-356-1030 An Equal Opportunity Employer

PLUMBER, JOURNEYMAN/ FOREMAN, minimum 5 years experience, must have tools. (810)220-2741

PLUMBER
Licensed Residential Service Tech. Secure position. Great $ opportunities, benefits. (810) 851-1486

PLUMBERS & PLUMBERS HELPERS
needed. Start immediately. Experience helpful with tools. 810-360-8888

PLUMBER
WITH 5 years experience for commercial and residential repair work. Excellent benefits and wages. Call (810) 348-4242

plumbing
PAT'S SEWER CLEANING
Looking for experienced Service Person. (313) 427-3192

PLUMBING/HVAC ESTIMATOR SUPERVISOR
See ad under HVAC/Plumbing Estimator Supervisor

PLUMBING
MACHINING/PUMP REPAIR
Guardian Plumbing & Heating is looking for a person with a machining background for field service and repair of pumps. Electrical knowledge a plus but not a must. Qualified person who will be striving for a journeyman plumbing license. Excellent wages and union benefits. Call Brian (313) 513-9550

POLICE DISPATCHER POSITIONS CITY OF NORTHVILLE POLICE DEPARTMENT
Applications are being accepted for the position of Part Time Police Dispatcher. Dispatchers will answer emergency calls, receive fire alarms, radio dispatch checks, perform various clerical/typing functions, assist in the processing and searching of prisoners. Basic requirements: No disqualifying criminal history record, and graduation for a standard high school. Experience preferred but not required. Additional information and applications are available at the City of Northville Police Department, 215 W. Main Street, Northville, MI 48167
No resumes accepted. Applications to be submitted prior to 4:00 PM, August 5, 1996.
An Equal Opportunity Employer

POLICE OFFICER
The City of Novi, a rapidly growing community is seeking proactive, career oriented Police Officers to work in community oriented problem solving environment. Applicants must have a current MLEOTC physical skills certification and a Bachelor's Degree in law enforcement or related field. Salary is $26,083-$42,848 after five years, with a comprehensive benefit package. A City of Novi application, resume and copy of certification must be received by August 9, 1996 at 5:00pm at the Novi Civic Center, Personnel Department, 45175 W. Ten Mile Rd. (810) 347-0452
Candidates who have submitted ad application within the last calender year are still under consideration and need not reapply.

PRE-SCHOOL ASSISTANT
Part or full time, flexible hours. West Bloomfield area. Ask for Leann or Nancy at: 810-855-6186

PRESS BRAKE OPERATOR
We are seeking an individual experienced in all phases of layout, set-up and processing of material thru ⅜ thickness. Must have thorough knowledge of CNC back-gauging and techniques required for 4 ft. thru 14 ft. equipment. Full benfits package with Profit Sharing & retirement plan. Apply in person: U.S. Fabricating, 1947 Haggerty Rd., Walled Lake

PRESS BRAKE OPERATOR
We are seeking an individual experienced in all phases of layout, set-up and processing of material thru ⅜ thickness. Must have thorough knowledge of CNC back-gauging and techniques required for 4 ft. thru 14 ft. equipment. Full benefits package w/Profit Sharing and retirement plan. Apply in person: U.S. Fabricating, 1947 Haggerty Rd., Walled Lake, MI

PRESSMAN (M/F) - Experienced person to fill immediate opening on Heidelberg 5-color Speedmaster. Call Gary Grout Dearborn Lithograph 313-464-4242

PRESS OPERATOR/ DIE SET-UP
Clean, efficient metal stamping facility seeks associates experienced in working with progressive dies & air-feed. General tool room knowledge helpful. Excellent benefits. Salary based on experience. Apply or send resume to: E & E Manufacturing, 300 Industrial Dr., Plymouth, MI 48170 (across from Unisys)

PRESS OPERATORS/ INSPECTORS
Needed in Westland $6/HR. Lots of overtime. All shifts open. Long term. APPLY AT: 34771 Ford Rd. E. of Wayne 9am-11pm & 1-3pm
INTERIM PERSONNEL

PRESS UTILITY PERSON
For metal stamping plant. Duties include driving lift truck, stocking machinery with coil steel, scrap removal, & general cleaning. Medical benefits, profit sharing, non smoking environment. Apply 8:30-3:30, Franklin Fastener Co., 12701 Beech Daly, Redford.

PRINTING
Pre-press person with knowledge of film, plate-making & proofing. Experience only. Livonia. Call after 9am. (313) 266-5770

PRINTING PRESS OPERATOR
Quality 2 color, AB Dick Operator. Clean, non-smoking environment. Experience necessary. 313-427-3090

PRINTING PRESS PERSON
AB DICK experience. Top pay, benefits - Troy. (810) 588-1900

PRODUCTION
Experience preferred, but not required for mens tuxedo rental shop. Livonia area. Call Mr. D. 313-425-7070

Production
Immediate openings for highly motivated individuals for the following positions:
• General Labor
• Centerless Grinders
• Packaging/ Sorting
• Secondary Machine Operators
• Press Operators
Full time, permanent employment. Excellent benefits. Day & afternoon shifts. Apply to: 20853 Farmington Rd., Suite 105, between 8 & 9 Mile Rds. (810) 615-0280

PRODUCTION LABORERS NEEDED
Fast growing manufacturer in need of laborers. Concrete experience helpful but not required, will train, competitive wages, good benefits, 401K, overtime available, year round work. Apply in person 8265 White Lake Road, White Lake (810) 620-7400

PRODUCTION LINE workers, day & afternoon, no experience necessary. Will train. Must be ready to work & drug free. Hi-lo experience a plus. Call & leave name & phone number for interview. 313 454-9425

PRODUCTION Machine Operator
For metal stamping plant. Mechanically inclined to train for operating metal forming machinery. Once learning this phase, it can lead into a setup training program. Medical benefits and profit sharing. Non smoking environment. Apply 8:30am-3:30pm at Franklin Fastener Co., 12701 Beech Daly, Redford.

Production Leader (2nd Shift)
We are in need of a Production Leader for our production facility with the following qualifications:
• Strong mechanical aptitude and familiarity with maintenance of equipment.
• 2+ years supervisory experience in manufacturing
• Willing to work 2nd shift (2:00PM - 11:30PM)
• Technical training, certificates or college degree preferred
Duties will include: direct supervision of small work crew; hands-on maintenance and troubleshooting of equipment, scheduling of outgoing loads of product. Competitive salary and a full benefit package. Send resume including salary history to:
Production Leader P. O. Box 5545 Plymouth, MI 48170 EOE

PRODUCTION SHOP help wanted assemble Machine Tech. Starting $6.50-$8 depending on experience. (810) 684-0057

PROFESSIONAL CLEANING COMPANY
Now hiring male and female help for Janitorial and high-pressure power washing. Must be hardworking, reliable and own transportation. Full and part time positions available. Paid training, no experience necessary. E.O.E.
RT Improvements: (810) 477-3498 23672 Beacon, in Farmington.

PROGRAMMER - WINDOWS
Join our development team. Solid background in C++/MFC required. SQL preferred. Excellent salary and benefits. Send resume and salary history to: Janice Forte, Busch's Valu Land, 2240 S. Main St., Ann Arbor, MI 48103

PROJECT COORDINATOR
Established design & build company has immediate need for an experienced Project Coordinator. Applicants should have knowledge of gauges, fixtures & automotive processes utilizing machine tools. Computer knowledge preferred. We provide an active & positive work environment. Competitive compensation with benefits package. Qualified applicants send resume to:
INTRA CORPORATION 885 Manufacturers Dr., Westland, MI 48186

PROPERTY MANAGEMENT
firm seeks Resident Manager for high-rise community located in Wayne County. Knowledge of Section 8, senior housing required. Competitive salary & benefit package. Send resume to: Dept. 45 29777 Telegraph Rd., Ste. 2100 Southfield, MI 48034-7651

PROPERTY MANAGER
Management company needs organized and detail oriented person for Bloomfield/Waterford Condos. Fax resume ASAP to: (810) 478-4661

PROPERTY SUPERVISOR for Southfield Property Management Company. Apartment management desired. Benefits. References required. Call Mon.-Fri. 9am-5pm. 810-352-4043 An Equal Opportunity Employer

QUALITY ASSURANCE MANAGER
Experienced with current quality requirements including SPC. Dealing with automotive firms and related customers. Established supplier. suburban westside location. Salary & benefits. Resumes to: Box #2659 Observer & Eccentric Newspapers 36251 Schoolcraft Rd. Livonia, MI 48150

QUALITY ASSURANCE INSPECTOR
Minimum 3 yrs. experience. Small machine parts & layout background a plus. Competitive wages & fringe benefits. Apply at: US Industrial Tool, 15101 Cleat, Plymouth, MI. 48170

QUALITY CONTROL CLERK
Spartan Stores, Inc. has an immediate opening for a Quality Control Clerk to work in our warehouse. Accountabilities include verification of correct product and case count as selected, by performing random tear down and walk along adits. Ensure proper quality of workmanship regarding stacking and wrapping of product, quality of cases, and labeling techniques. Assists clerical staff to maintain records and tracking results of audit and store reported errors.
To be considered you must possess excellent mathematics and communications skills, be detail oriented and enjoy working with people. Prolonged standing and walking (8-10 hours). Previous experience a plus. Hours for this position are: Monday - Friday, 3 PM - 11 PM, with flexibility.
Interested candidates please send resume or apply in person, Mon. - Fri., 9 AM - 1 PM, at:
SPARTAN STORES, INC. Attn: Employment Q/C 9075 Haggerty Rd. Plymouth, Michigan, 48170

QUALITY CONTROL INSPECTOR
Motivated person with inspection experience. Knowledge of SPC blueprints & GDT & part layout. Problem solving skills a must. Familiar with automotive standards. Manufacturing, weld & assembly experience. Good communication skills, top wages with competitive benefit package. Apply in person or send resume to: Greenfield Die & Mfg. Corp. 8301 Ronda Dr. Canton, MI 48187 Attn: HR/DS

QUALITY CONTROL INSPECTOR
Some experience necessary. Manufacturing facility. Milford Township. (810) 684-0555

QUALITY CONTROL IMMEDIATE EMPLOYMENT
Progressive westside job shop. 3 years minimum experience. Benefits. Resume: Box #2890 Observer & Eccentric Newspapers 36251 Schoolcraft Rd. Livonia, MI 48150 An Equal Opportunity Employer

QUALITY CONTROL MANAGER
Growing mid-sized die company is looking for a Quality Control Manager who can lead Company to QS 9000. Management experience, sheet metal manufacturing experience and good people skills required. Extensive customer contact. Responsible for implementation of QC program, performs and supervises inspection of product, interprets SPC data and investigates customer quality claims. Excellent salary and benefit package: send resume & salary history to: P. O. Box 74 Royal Oak, MI 48068

REBAR FABRICATOR
Full time, some experience preferred. Will train the right individual. Benefits. Livonia. (313) 953-8916

RECEIVING PERSON Part-time. Mon. - Fri., no nights or weekends. Apply in person: Mitzefeld's, 312 Main, downtown, Rochester.

RECEPTIONIST - Golf and banquet facility needs enthusiastic individuals to receive/direct multi-line phones. Computer skills a plus! Competitive wages and free golf privileges. Fox Hills Country Club (313) 453-7272

RECEPTIONIST
Sharp, business oriented person for weekends, some evenings for fast paced, fashionable salon. Scheduling and phone skills important. Health benefits available. (810) 642-2882 or fax resume to: 810-642-7667

RECEPTIONIST
Entertainment agency seeks an organized individual with the ability to handle multiple projects in an efficient and effective manner. The successful candidate will possess a high school diploma, a minimum of 4 years experience in a high pressure environment, typing skills, knowledge of IBM compatible PCs for Windows, as well as excellent telephone skills. We offer a pleasant, professional work environment with a competitive salary. Please call for an appointment at (313) 953-3300 or FAX resume to (313) 953-3313.

RELIABLE, FULL-TIME Employee. Must be qualified to set-up & operate machinery. Good starting wage plus incentives & full benefits. Call (810) 738-5541

REPORTER
Full -Time
Needed in our Milford Newspaper office. Person chosen must possess a Bachelor's degree or have 1-3 years experience in newspaper reporting. This person will gather news stories, cover meetings, write headlines, make photo assignments and take photographs and dummy pages when necessary. Smokefree environment.
HomeTown Newspapers Personnel Office 323 E. Grand River Avenue Howell, MI 48843
No phone calls, we are an Equal Opportunity Employer

retail
CASHIER AND STOCK POSITIONS, DRUG CLERKS & PHARMACY TECHNICIANS
ARBOR DRUGS, southeastern Michigan's number one drug store chain, currently has outstanding full and part-time opportunities available for mature, dependable Cashier and Stock personnel, Drug Clerks and Pharmacy Technicians.
We offer paid health insurance, vacations, holidays, dental, LTD, employee discounts, 401K and flexible hours to all full-time employees. Cashier, Drug Clerk and Pharmacy Technician applicants must be at least 18 years of age.
Apply directly at the location below:
Arbor Drugs #43 5880 Sheldon Canton
Arbor Drugs #77 43301 Joy Rd. Canton
ARbor Drugs #121 36630 5 Mile Rd. Livonia
Arbor Drugs #145 17176 Farmington Rd. Livonia
Equal Opportunity Employer

RETAIL CLERK
Seeking mature & dependable person for permanent position, approx. 30 hrs. Apply at: Specialty Pet Supplies, 1498 S. Sheldon, Plymouth. 313-453-6930

Retail
Heslop's
Fine china & gifts is seeking Store Management. Qualified applicants will possess 2 years minimum management experience. Salary $25-$32 + bonus & benefits including 401K, medical & more. Send resume to: 22790 Heslip Dr., Novi, MI 48375 Attn: Personnel. No phone calls will be accepted.

RETAIL SALES
for Men & Women's Shoes. Experience preferred-but will train right person. Darrell after 4: 810-548-4462

ROOFER
EXPERIENCED. Will beat present earnings to right person. (810) 478-4531

ROOFER & LABORER
Experienced hardworkers needed for roofing and labor (313) 531-8884

ROOFERS
Commercial & industrial roofing contractor is accepting applications. Please apply in person at: 2163 Marie, Westland, MI S of Ford Rd/W of Hix

ROOFERS NEEDED
For commercial and industrial. Experience preferred but not necessary. Union wages and benefits (313) 971-2698

ROOFERS/SHINGLERS/ LABORERS
MUST have transportation. Truck preferred but not necessary. Call Steve & leave message: (313) 793-7857

ROUGH CARPENTERS
Experienced only. Top wages. Call Bill at: (313) 326-6759 Pager (313) 507-6110

ROUGH FRAMERS & LABORERS
$10-$20 an hour. 810-305-7770

SALES PERSON
Womens shoes. Experienced. Full or part time. 313-593-3565

SALES REPRESENTATIVES
PageMart, a leader in nationwide wireless communication services, has immediate openings for outside Sales Representatives.
In this position, you will sell a variety of telecommunications products and services. You will receive product and sales training. Outside sales, customer services or retail experience desired. A proven track record of working independently is a must.
PageMart provides a competitive base salary, excellent commissions and care allowance. If you're ready for the challenge of a fast growing wireless communication leader, please send or fax your resume including salary history to:
PageMart, Inc. Attn: Sales Manager 21900 Melrose Suite 4 Southfield, MI 48075 FAX: (810) 351-1203
An Equal Opportunity Employer
PAGEMART, INC.

SALES SUPERVISOR
The Detroit Institute of Arts Founders Society has an immediate opening for a Full-time Sales Supervisor in its Museum Shop at Twelve Oaks Mall. The successful applicant will have a high school diploma or equivalent. Bachelors degree in art history helpful; experience in a retail environment; supervisory experience preferred; and excellent interpersonal skills.
We offer a competitive salary and excellent fringe benefits. Please apply at The Detroit Institute of Arts Museum Shop at Twelve Oaks Mall
An Equal Opportunity Employer

SAT TEACHERS - wanted this Fall for The Princeton Review. Candidates must be outgoing, fun, and have high SAT scores. If interested, please call Kira at 313-663-2163.

Screw Machine/ Night Shift
Lead person on ACME Screw Machine. Set-up experience required to oversee & train. Full benefits. Apply in person: 11975 Globe, Livonia (E of Newburgh, N of Plymouth)

★SALES SUPPORT★
The Polk Company, one of the nation's largest direct marketing information organizations, has the following openings in our Southfield office:
ACCOUNT REPRESENTATIVE
Responsible for providing sales support services to team members to sell Polk products. Works with internal departments and automotive clients to implement projects through completion. Coordinates projects with cross-functional teams through final implementation. Requires 2 years automotive experience, strong communication skills and a demonstrated ability to work effectively within a team environment. Strong PC(Word, Excel, Powerpoint) and project management skills essential. A Bachelor's degree required.
CUSTOMER SERVICE REPRESENTATIVE (Day & Afternoon Shift)
Responsible for providing world class support to a network of dealers in support of Polk products. Also, handles inquiries, provides information and tracks data. Includes filing, generating reports, preparing correspondence and handling mail. Must be able to work within a team with minimal supervision. Requires some customer interfacing experience, along with PC skills including Windows, Excel, or Microsoft Office. Interest in Marketing/Sales for growth opportunity a plus.
We offer competitive compensation/benefits, and quarterly performance incentives, business casual dress and advancement opportunities. For consideration, please submit your resume and salary requirements to: The Polk Company, Attn: SOOB, 6400 Monroe Blvd., Taylor, MI 48180, or e-mail to sowen@polk.com or FAX to: (313) 292-6480
Equal Opportunity Employer M/F/D/V

SECRETARY BOOKKEEPER for Ann Arbor CPA firm, Full time or part year flexible time. Mail resume to: BookSmart, 9164 Stoneyfield Ct., Dexter, Mi., 48130

SECRETARY/ PROJECT ASSISTANT
Ann Arbor office of national environmental consulting firm seeking motivated full-time individual with 3-5 years secretarial experience. Ideal candidate possesses full knowledge of Word Perfect 6.1 and Quattro Pro with 70+ wpm typing speed. Must work well under pressure, handle multiple tasks at once, and be a team player. Competitive salary and benefits. Please send resume with cover letter and salary requirements to: Eder Associates, 201 S. Main Street, Ann Arbor, Mi 48104. No telephone calls please. E.O.E.

ARGENBRIGHT SECURITY
Is looking for people to work as Security Guards in the Canton & Westland areas. $6.00 an hour to start. No experience necessary. (810) 355-2800

SECURITY ALARM MONITOR
Standard Federal Bank has immediate openings for full-time hourly Security Alarm Monitors in its Troy headquarters.
Flexible scheduling, no criminal record. Please apply in person between 9:30am-3:30pm, Monday through Friday at:
STANDARD FEDERAL BANK Savings/Financial Services 2600 West Big Beaver Road Troy, MI 48084
Standard Federal
Equal Opportunity Employer M/F/D/V.

SECURITY
Alarm response personnel needed to respond to "live" alarms in our company vehicles. Requires clear criminal and driving records. Drug free and dependable people. Must be able to obtain CCW. Call Mon-Fri., 9am-4pm: 1-800-745-3870 An Equal Opportunity Employer Male/Female

SECURITY OFFICER positions available, full and part-time in Howell. $8.00 per hour to start. Experience required. (810)355-2800.

SECURITY OFFICERS
Now hiring for Wayne, Romulus and Ann Arbor. $6.00 plus, uniforms furnished at no cost. Medical benefits available. Applications accepted Mon.-Fri. 8am-3pm. Pinkerton Security 22190 W. 9 Mile, Southfield Between Lahser and Telegraph 810-354-1200 EOE M/F/V/H

SERVICE DEPARTMENT COORDINATOR
Seeking a service coordinator for busy floor covering store. Some floor covering experience is a must. Must have good telephone skills & ability to work with builder & customer service problems. Call for appointment. Paul Riemer: 810-353-4050

SERVICE SPECIALIST
Residential HVAC trouble-shooter needed. Any experience will be considered. Flexible hours, maximum benefits. Recent HVAC graduates welcome, as will train. Call Sandy: 810-478-5026

SERVICE TECHNICIAN
For large Farmington Hills apartment community. Must be conscientous. 40 hrs. a week. Apply in person:
MUIRWOOD
Management Office 35055 Muirwood Dr. Farmington Hills, MI N.W. corner of Grand River & Drake. Ask for Gary.

SERVICE TECHNICIAN
Work on pressure washers, pumps, etc. Will train. Must be mechanically inclined. (810) 615-4400

SERVICE TECHNICIAN
We are an established leader in the specialized field of office & banking equipment & are seeking a technician in the Detroit metro area. We have an immediate requirement for an entry-level Field Service Technician to service our office products, coin & currency handling equipment. Qualified applicants should possess both electro mechanical & basic electronic skills, be a self starter & have good communication skills. Complete benefits package includes: health & dental insurance, 401K plan, company car & expenses. Please send resume to: Cummins Allison Corp. 21700 Greenfield, Ste. 273 Oak Park, MI 48237 No phone calls please. Equal Opportunity Employer M/F

SET-UP PERSON
Plastic thermoformer seeking ambitious, hard working & reliable machine set-up person for the evening shift. Mechanical aptitude, required. 810-352-1566

Shampoo Person - Experienced. Thurs-Fri-Sat. Must be licensed; able to work eves. Closed Mondays. Call 9-3, Tues-Sat. Lynn: 810-559-0123

SHEET METAL INSTALLER
experienced only, for commercial heating & cooling. Call 313-534-7846.

SHIPPING AND RECEIVING
Hi-low experience required. Computer skills a plus. We offer competitive wages, full benefits including matching 401(K). Outstanding work environment. Apply 8-5 or send resume to: Spring Engineering, 35300 Glendale Avenue, Livonia, MI 48150. 313-525-0240. EOE/Drug Screening. Located off Wayne Road, N. of Plymouth, S. of Schoolcraft, W. of Stark, E. of Levan.

SHIPPING CLERK/MANAGER
Experience preferred. Full time with benefits. Contact Jim or Tom: (313) 591-1956

Shipping Clerk
Spartan Stores, Inc. has an immediate opening for a Shipping Clerk (2nd shift) to work in our warehouse. Accountabilities include distribution of selection orders and the processing of paper flow. Prepares and completes shipping bills and verify trip sheets as well as general clerical duties.
To be considered you must possess excellent number, communication, and organizational skills, CRT and 10 key experience a must. Previous knowledge of warehouse functions a plus. Dallas computer systems knowledge desirable.
We offer a competitive compensation and benefit package. To be considered submit your resume in confidence to:
SPARTAN STORES, INC. Attn: Employment S/C 9075 Haggerty Rd. Plymouth, Michigan, 48170

SHOP CLERICAL. Entry level position. Experience with hi-lo's and computers necessary. 40 hours plus per week. Day shift only. Benefits available. Milford Twp. (810) 684-0555

SHOP HELP/DRIVER
Mon.-Fri., some Sats. Must have good driving record. $7.00 to start. Garden City. (313) 427-8100

SIDERS
EARN up to $100 per square. Must have own tools and equipment. Call 810-616-0406

SMALL PARTS HANDLER
Inventory control & receiving background a plus. Some heavy lifting. Minimum start $7 or higher depending on experience. Apply at: U.S. Industrial Tool & Supply, 15101 Cleat, Plymouth, Mi.

SOCIAL WORKER
Looking for a dynamic social work professional to supplement our team in a 112 bed long term care facility. Bachelor's degree in social work or related field, as well as strong documentation skills required. Social workers registration and experience working with the elderly preferred. Please send resume to: Charter House of Farmington Hills 21017 Middlebelt road Farmington Hills, MI 48336 Attn Administrator

SOCIAL WORKER
One of the area's leading nursing home groups has an immediate opening for a full time social worker. Qualified applicants must possess a BSW degree and at least one year of long term care experience under OBRA. We offer a competitive wage and benefit package. Please send your resume to Mr. R. McCune at 6445 W. Maple Rd., W. Bloomfield, MI 48322 or fax to 810-661-2276

SOCIAL WORK
Excellent opportunity. Occupational therapist & psychology students to gain experience working w/the mentally ill in a community mental health setting. $6.25/hour. No experience required. 810-477-6044

SOME OF the best companies don't advertise some of the best jobs. Customized business lists searches. Information Source Inc. Call Mon - Fri Noon to 3pm (810) 347-0928

SOUTHFIELD BASED property management firm seeking Property Manager for the Metropolitan area. Must have multi-property management experience. All benefits included. Send resume and salary requirements to: D. L., P. O. Box 308, Southfield, MI 48037

SPRAY BOOTH INSTALLERS
Will train. Benefits available. Call 313-427-0088 for appt.

ST. JOHN'S GOLF CLUB
Now Hiring MAINTENANCE/FULL TIME 14830 Sheldon Rd. Plymouth, MI 48170 (313) 453-1047

STOCKBROKERAGE
COLLECTIONS ASSISTANT
Olde Discount Corporation, a downtown Detroit financial services firm, has opening for full-time assistant in its collections department. Excellent written and verbal communication skills required. Business degree or previous collections preferred. Knowledge of DOS a plus. This position offers advancement and securities licensing potential. Compensation includes salary and attractive benefit package. Interested candidates should forward resumes to: OLDE DISCOUNT CORPORATION Attn.: Human Resources 751 Griswold Street Detroit, MI 48226
E.O.E.
MEMBER NYSE/SIPC

STOCK
Full time Assistant Manager position available in large drug store setting, benefits available. Apply Warren Prescriptions, 32910 Middlebelt at 14 Mile, Farmington Hills 810-855-1177

STOCK PERSON
Full or part time for lighting showroom. Good benefits & pay. Apply in person: Brose Electrical, 37400 W. 7 Mile and Newburgh, Livonia

STUCCO STONE installers. Earn up to $1,000 a wk. Be your own boss, year round work. We pay every week. (313) 449-8334.

SUBCONTRACTORS ALL TRADES
Carpenters, siding, roofers, electricians, heating & cooling, painters, drywall, etc. for insurance repair company to board up residential/commercial properties & other misc. carpentry. Must be reliable have tools & truck. Good pay. 313-255-2500

SUMMER ESCAPE
If you want to have fun and make more money, this is the career for you. We're looking for 3 ambitious individuals. High income potential.
★ 810-848-1181★

SUPERVISOR POSITION
Livonia bindery has 2 supervisory positions available. $6 to start plus health. Call Peter: 313-513-2212

SURFACE GRINDER
Precision gage grinding. Top wages-full benefits. Great work environment, steady employment, will consider upgrader. Farmington Hills location. Maya Gage Co. (810)471-0820

SURFACE GRINDERS
Must be able to hold close tolerances, have own tools. Benny Gage, 41210 Joy Rd., Plymouth. (313) 455-3080

TAILOR
Men's clothing store needs part time tailor. Flexible hours. See the manager at Repp Big & Tall, 305 So. Livernois at Walton in Rochester Campus Corner Shopping Center, or call (810) 651-1115

TALL GIRL
North America's foremost tall fashion retailer requires an Assistant Manager Trainee & full and/or part-time candidates for light industrial work. We offer competitive salaries and benefits. Mon-Fri, 9am-5pm. Applicants may apply at: 22795 Heslip Dr., Novi 10am-4pm Mon.-Fri. or call Marianne at: (810) 344-9440

TAMAROFF BUICK NOW HIRING AUTO PARTS DRIVER
1. Are you looking for a stepping stone to a long term career?
2. Are you an ambitious self starter?
3. Do you have a clean driving record?
IF SO, PLEASE CALL MR. McGREGOR (810)353-1300 EXT. 322

TANNING SALON
Clean-cut, very flexible, transportation. Serious inquiries only. (810) 970-0695

TANNING SALON
Dependable people needed for our Tanning Salons. West Bloomfield area call, (810) 855-6510, Waterford area call, (810) 681-6944 & Birmingham area call (810) 258-9210

TCS SECURITY CONSULTANTS
Outstanding opportunity exists for enthusiastic, hardworking, "Team-Oriented" people with military, college, and/or security experience. $7.00 + to start, great perks, and all shifts are available. 313-814-4822

INDUSTRIAL ARTS TEACHER
Must hold or be eligible for secondary Michigan teaching certificate with endorsement in Industrial Arts. Must meet North Central accreditation requirements. Apply immediately to Personnel Director, Troy School District, 4400 Livernois, Troy, MI 48098. Affirmative Action/Equal Opportunity Employer.

TEACHER ASSISTANTS needed for day school with locations in Oakland County, Mon-Fri., 1-6pm. Experience a must. (810)661-3630

TEACHER/ASSISTANT for accredited child care home in W. Bloomfield. Full or part time. Experience preferred. 810 855-4953

TEACHER, (CHILDCARE)
For Livonia day care. Small group sizes. Experience required. Full & part-time positions. Call: (810) 474-0001

TEACHER - Enthusiastic, qualified Assistant and/or Teacher for a private preschool in Livonia. Send resume: 9300 Farmington, Livonia, MI 48150

TEACHER
for Birmingham area child care center. Early Childhood background and/or experience necessary. Call (810) 646-0416

TEACHER FOR sixth grade science and math. To be part of block team with academic and homeroom responsibilities which are based on goals of Sacred Heart Schools. Experience preferred. Send resume to: Academy of Sacred Heart, 1250 Kensington Rd., Bloomfield Hills, MI 48304, Attention: Middleschool Head; or Fax (810) 646-4143

TEACHER
Part-time instructor. Hours available Mon-Thur., 4-7pm. Certification required. Send resume to: Sylvan Learning Center, 37727 Professional Center Dr., Livonia, MI 48154

TEACHER'S ASSISTANT needed for Bloomfield nursery/preschool. Full & part time immediate openings. (810) 646-5770

TEACHERS
Elementary and Middle School. Part-time. Private School in Southfield. (810) 948-1080 or (810) 380-0966

TEACHERS FULL TIME positions in German & Spanish. For private high School. Certification required. Send resume & references to: Box #2752 Observer & Eccentric Newspapers 36251 Schoolcraft Rd. Livonia, MI 48150

TEACHERS
Lower & Upper Elementary. Afternoon sessions. Fax resume: 810-544-4662 or call 810-544-9070

TEACHER - Small parochial high school needs full-time English Teacher & Math Teacher. Michigan Certification required. Full benefits. Send resume to: Robert Sowden, 25707 Pembroke, Redford, MI 48240

TEACHERS NEEDED for early childhood program at a Bloomfield nursery/preschool. Full & part time hours. (810) 646-5770

TEACHERS NEEDED. Private school seeking certified Teachers for elementary education. Ability to teach a foreign language a plus. Interested person please fax resume and references to 313-836-8677

TEACHER SOUGHT for Infant Toddler Program for Farmington area YMCA. Full benefit package included. Call Michelle at 810-615-3060. Resumes may be sent to: Farmington area YMCA, 28100 Farmington Rd., Farmington Hills, MI 48334, Attn: Mary Beth Hetrick

TEACHERS
PART-TIME Gymboree teachers in Novi, Canton & W. Bloomfield. Seeking high energy people with strong leadership skills to teach our parent/child classes. Ability to have fun & lead a group sing along a must. Morning, evening & week-end classes. 810-737-2888

TEACHERS
Permanent part-time (AM OR PM) needed at the Community House Early Childhood Center, Birmingham. (810) 644-6154

TEACHERS
1996-97 Schoolyear Early Childhood Specialists needed for day school with locations in Oakland County. Certification and experience essential. Send resume: 4150 Middlebelt Rd. West Bloomfield, MI 48323 (810) 661-3630

TEACHER/TUTOR
Individuals committed to excellence in education needed for Part-time positions with rapidly growing tutoring program. Multi-sensory reading/training needed (tuition), sales/management opportunities available. Bloomfield Hills, Shelby, Livonia. Send resume to: Director RLAC, 954 North Hunter, Suite 5, Bloomfield Hills, MI 48304

TEACHER
1996-97 SCHOOLYEAR Lower Elem. teacher needed for Southfield day school. Experience in implementing an individualized curriculum essential. (810) 357-1740

TECHNICIANS (Electronic)
• Must be Certified
• Interview and Start ASAP
• Entry Level Position
• Clean Atmosphere
• Ann Arbor area
Call or fax resume to: Attn: Amy
THE EMPLOYMENT CONNECTION
391 Airport Industrial Dr. Ypsilanti, MI 48198 313-485-3900 1-800-999-7910 Fax 313-485-4219

TECHNICIANS & licensed body person, ASE certified preferred. Benefits. Paid vacations. Salary negotiable. Inquire Kelvin: 313-491-6963

TELECOM TECHS
Seeking individuals with experience in installation and service of telephone equipment. Experience in PBX, Key, Voice Data, T1, Voice Mail. Rolm experience a plus. 3 years minimum experience.
ATOM CORP. 810-476-9466

TELEMARKETING
Easy work for reliable, intelligent people who want to make money. Friendly office environment. Guaranteed $6/hour + Full & part time available. Livonia area. 9am-9pm. Ask for John: (313) 422-1818

TELEMARKETING
Evening Positions
Immediate temporary to direct Telemarketing positions available in the Farmington Hills area. Mon-Fri. 6-11pm, Sat. 9:30-2:30am, Sun. 4-9pm (Some flexibility to schedule allowed) Experienced, articulate individuals with Typing of 40 wpm and an excellent attendance history should call today for an interview. Starting pay: $7./hr. Must have reliable transportation.
ENTECH PERSONNEL 810-354-1600

TELEMARKETING
Research surveys only, no selling or appointment setting. Very easy work. Hours 5pm.-9pm., Mon. thru Fri. Students & retirees welcome. Realty Mortgage (810) 737-4600

TOOLMAKER/DIE REPAIR. Some experience necessary. Entry level position. 40 + hours per week & benefits. Milford Twp. (810)684-0555

TELEPHONE INSTALLER/ Technician
Entry-level & experienced career opportunity. Competitive salary plus a 401K plan, profit sharing & full medical, dental, optical insurance. Apply: 26450 Haggerty Road, Farmington Hills or call for an appointment, 810-489-0000, ext. 202

TELLERS
Credit Union Family Service Centers has immediate openings for part-time tellers. You must have excellent customer service skills, good mathematical aptitude; previous cash handling experience preferred. We offer a competitive salary, paid holidays, paid vacations, and tuition assistance. Job includes evenings and Saturdays. Applicants must be available for 3 weeks of paid, full-time training. Positions available at the following locations:
• Livonia
• Grand Rapids
• Waterford
• Detroit-Northwest
• Taylor
• Madison Heights
• Lansing
• Novi
• Kalamazoo
• Rochester Hills
If interested, please call: (810) 569-4620, ext. 400

TEMP-TO-HIRE IN Oakland County
BOOKKEEPER
Growing company needs a computer literate, detail oriented, ambitious bookkeeper. $22K.
Accounting Supervisor
Growing company needs an ambitious, flexible person to head up their accounting department. Knowledge/experience of A/P and A/R. Must be willing to travel. $25K on up!
Accountant
Growing company needs an accountant experienced with various financial statements, accounts payable, accounts receivable. $35K on up!!
Fax (810) 650-9260
ACCOUNTANTS USA® A Division of Western Staff Services

TOOLROOM APPRENTICE
Excellent opportunity for toolroom apprentice. Minimum 2 years tool room experience. Experience with progressive dies a plus. Outstanding work environment. Competitive wages, full benefits, matching 401(K). EOE/drug screening. Apply 8-5 or send resume: Spring Eng. & Mfg., 35300 Glendale Avenue, Livonia, MI. 313-525-0240. Located off Wayne Road, N. of Plymouth, S. of Schoolcraft, W. of Stark, E. of Levan.

TOW TRUCK DRIVER
Mornings & afternoons. Pay commensurate with experience. Must have chauffeur license. 810-646-2045

TOW TRUCK DRIVER
23 years or older. CDL-A or B air. Health card. Good driving & police record. Ross Towing, 21340 Telegraph, Southfield. 810-356-6011

TRANSPORTATION CLERK
Immediate full time opening in a corporate office of a growing national company located in Southfield. Requires repetitive typing, transportation knowledge, basic computer skills and good customer service ability. Automotive dealership or motor carrier experience a plus. We offer a competitive hourly rate and an excellent benefit package. Please fax or send resume to: CT Services, Inc. 27650 Franklin Rd., Southfield, MI 48034 FAX (810) 351-9556 An Equal Opportunity Employer

TRANSPORTATION MANAGER
A Plymouth water heater company is seeking Transportation Manager. Must have experience in dispatching, routing, back calls. Send resume to: Lochinvar Corporation 45900 Port Street Plymouth, MI 48170

TRAVEL AGENT
Expanding Rochester Hills agency needs full time Corporate Agent. 3 years experience required. Call Julie or Dennis at: Sunshine Travel (810) 375-2700

TRAVEL AGENT
Full service Sabre/ADS agency. 2 yrs. minimum experience required. N. Woodard area. 810-380-1230

TRAVEL AGENT/RECEPTIONIST
Birmingham travel agency. Full or part-time. Opportunity to learn. Gulliver's Travel, Inc. (810) 645-0555

TREE TRIMMING, SPRAYING & GROUND PERSONNEL
Applicants should have a minimum of 1 year experience in the green industry; possess a valid driver's license with a good driving record. Starting pay $8-$15 per hour for qualified applicants. Excellent medical & benefits package available. Mountain Top Tree Service. Call Mon. thru Fri.: 3pm-5pm. (810) 349-1870

TRUCK DRIVER - Experienced. (810) 478-8240

TRUCK DRIVER. Full time for Ann Arbor Plumbing Supply Company, must have CDL-B license, good benefit package. (313)668-8200

TRUCK DRIVER
Gravel hauler. Apply 12550 Farmington Rd. Livonia. (313) 427-7445

TRUCK DRIVER needed, must have CDL Class B driver's license. We offer late model trucks, 401(k), benefits. Local driving only, 4 day, 40 hour week plus overtime. Apply in person to: Jim, Williams Distributing, 46845 W. Twelve Mile, Novi.

TRUCK DRIVER & YARD WORKER
Building Materials Distributor seeks motivated individual for challenging position delivering/handling building materials. Must be able to obtain CDL license. Offering excellent benefits and opportunity for promotion. Please apply in person at: Wimsatt Building Materials 36340 Van Born, Wayne

WAREHOUSE - GENERAL
Forklift experience helpful. Hourly with benefits. Drug-free work place. Call (313) 491-8620 Ask for Shipping Dept.

WAREHOUSE 2ND SHIFT ACO HARDWARE SHIPPING DEPARTMENT
Lift at least 50 lbs, work in variable temperatures (depending on season, good math and reading skills required. Starting time 4 PM. Starting pay $8.15 hour, 90 days $9.00, pre-employment drug test. Send letter of interest to: Att: Human Resources, 23333 Commerce Dr., Farmington Hills, MI., 48335-2764.

WAREHOUSE / driver
Michigan's largest vertical blind manufacturer is looking for dependable warehouse people. Full time, good pay and benefits. High school diploma or equivalent. Previous work experience preferred. Excellent work environment. EOE. Apply in person, or call (810) 357-4710, House of Blinds and More, 23000 W. 8 Mile, Southfield, MI 48034.

WAREHOUSE
Growing canton company seeking Shipping/ Receiving Personnel. Experience helpful. Will train. Must possess good organizational skills. Advancement possible. Full-time, Mon-Fri., 8-5pm. Good income potential. Call Rob at: (313)416-8201 ext 306

WAREHOUSE HELP
Full time. Benefits. Advancement opportunities. $7+/hr. Westland area. (313) 722-8995

WAREHOUSE HELP
Part-time $7 per hr. Mornings, Mon thru Fri. Please apply in person at: 5950 Executive Dr., Westland

WAREHOUSE
IMMEDIATE opportunities for dependable persons to advance within large suburban distributor. Farmington, Romulus and Plymouth locations. Starting pay $7.00/hr to $8.00/hr. Hi-lo license a plus. Vacations and holidays. Suitable for women or men. Call Lorna - Livonia 473-2935 Advantage Staffing

Warehouse Manager
Fortune 500 automotive after market company is seeking an experienced Warehouse Manager in the Detroit metropolitan area. Duties include scheduling drivers, ordering products, directing warehouse personnel and communicating with customers. Excellent compensation plan plus benefits. Please include salary history with resume to: 7269 Howell Avenue, Waterford, MI 48327

WAREHOUSE
ORBIT-USA a Livonia based computer distributor is seeking a full time employee for general warehouse/shipping duties. Knowledge of computer components a definite plus. Some lifting (up to approx. 70lbs.) Benefits, please apply at 12615 Stark Rd., Livonia, MI 48150 (between Plymouth & Schoolcraft) (313) 458-1480

WAREHOUSE PERSON
Small parts handling experience: Shipping, receiving, order pulling. $7.00 and up to start. Full benefits. Apply at: US Industrial Tool 15101 Cleat Plymouth, MI

WAREHOUSE PERSON
Livonia manufacturing company needs experienced Warehouse/Hi-lo Driver for the second shift. Experience in shipping and receiving a must. Apply in person. Allmand Associates 12001 Levan Rd. Livonia, MI 48150

WAREHOUSE POSITION available. Must be good with numbers. Full time position. $6.50/hr. some benefits. (810) 669-0240

WAREHOUSE STAFF POSITIONS AVAILABLE
For individuals with experience & desire to work in a high energy environment. Opportunity for advancement. Full benefit package. Apply in person at: Virginia Tile Co., 24404 Indoplex Circle, Farmington Hills.

WAREHOUSE SUPERVISOR
We are looking for an individual to direct the activities of our warehouse associates. Oversee the daily operation of assigned areas, train and monitor performance and insure the cleanliness and safe conditions of the warehouse and equipment.
A minimum of three years experience in warehouse distribution as a front line supervisor a plus. Experience working with bargaining associates and team building. Proved leadership skills, sanitation and safety, and basic PC knowledge are needed. College degree desired.
We offer a competitive compensation and benefit package. To be considered submit your resume in confidence to:
SPARTAN STORES, INC. Human Resources 9075 Haggerty Rd. Plymouth, MI., 48170 E/O/E/M/F/V/H22

WAREHOUSE/YARD HELP - Ann Arbor area construction supply co. needs help. Good pay, benefits available. Call 313-662-1917

WELDER/FABRICATOR
DAY or night shift for machine tool industry. Experienced in MIG & TIG. Apply or send resume: 783-A Manufacturers Dr. Westland, MI 48185

WELDER/ FITTER - Experienced. Blueprint reading necessary. Must be 18. Benefits. Aurora Manufacturing, 13301 Northend, Oak Park (between 8 & 9 Mile, E of Coolidge)

WELDER LABORER. Full time for Southfield Property Management Company. Benefits. Call Mon.-Fri., 9am-5pm. 810-356-1030 An Equal Opportunity Employer

WELDER TRAINEES NEEDED! PAID WHILE YOU LEARN
Tier one automotive supplier of material handling racks is looking for reliable people to train for production mig welding. Must be at least 18yrs. old. Need steel toed boots and a desire to learn a new skill, as well as flexibility of job assignments while in training process. Fully paid benefits after 90 days. Call the Human Resource Dept. of Hyduke Ind., Inc. today to schedule an appointment! 313-953-9933

WINDOW INSTALLATION HELP NEEDED
Call (313) 292-8214

WOOD FINISHER, re-finisher experience. Windows, doors, mantels & stair rails. Call for an interview. 313-261-8817

WORD PROCESSING / COMPUTERS
NO-COST Training Opportunities for Women ages 16-24. Includes: Paycheck, Living Expenses, Earn your GED/HS Diploma, Self-paced Classes, Driver's License, Transportation Provided & MORE! Call JOB CORPS Today 1-800-821-7866

WORKERS NEEDED
Building or Carpentry experience helpful. Willing to travel & work many hours. Call (810) 299-5818

WORK IN GREAT OUTDOORS
Lumber Supply Co. in Westland needs General help. Day Shift. $6/HR. Apply at: 34771 Ford Rd. E. of Wayne 9am-11am & 1-3pm INTERIM PERSONNEL

WRITER
Full time entry level position with trade magazine. Must have proven writing ability, desire to learn & sincere devotion to writing career. Some editorial/writing experience preferred. Send resume & writing samples to: D & F, PO Box 64W, Brighton, MI 48116

XXX

502 Help Wanted-Office Clerical

ACCOUNTING CLERK
Accounts payable in builders Farmington Hills office. Data input experience required for multi-task position. 810-661-0900

OUR CLASSIFIEDS WORK...
A job for you. From Receptionist to office Manager and all jobs in between.
"I prefer running my ads in the Observr&Eccentric, because I get the qualified candidates I need" TG, Troy
Our classified sales people are waiting to hear from you... for more information call...
WAYNE 313-591-0900
OAKLAND 810-644-1070
ROCHESTER/ ROCHESTER HILLS 810-852-3222
CLARKSTON/LAKE ORION/ OXFORD 810-475-4596
Observer & Eccentric CLASSIFIED ADVERTISING

JUNIOR ACCOUNTANT
Accounting opportunities available for candidates with accounting and bank rec experience. Strong Lotus and/or Excel skills required. Please call or send resume with salary requirements to Kristin Vaillant, Personnel, FLAGSTAR BANK, 2600 Telegraph, Bloomfield Hills, MI 48302, (810) 338-7700, ext. 2683.
EQUAL OPPORTUNITY EMPLOYER

ACCOUNTING ASSISTANT
Small business financial co. Client coordination, collections, credit analysis, data entry. Need verbal, numbers & computer skills. Prefer 4 yr. degree. Non-smoking office. Benefits. Resumes only: Monetrex 6960 Orchard Lake, #301 W. Bloomfield, MI 48322 (Fax: 810-855-8152)

ACCOUNTING CLERK
Fast paced Farmington Hills Accounting Department seeks full-time candidate for Accounting Clerk position. Responsibilities include credit card processing, NSF collection and bank reconciliation. Please send resume and salary requirements to: AC/HR P.O. Box 9072 Farmington Hills, MI 48333-9072 EOE

ACCOUNTING CLERK - Full time. A/R & A/P experience, WordPerfect & Lotus a plus. Send resume to: Silk & Morgan Inc., 2338 Coolidge Hwy. Berkley, MI 48072. No Calls

ACCOUNTING CLERK - Full time. Experience with payables necessary. Please send resume to: Travel Charter, 1301 W. Long Lake Rd., Troy, MI 48098, Attn: Accounting Supervisor. No phone calls please.

ACCOUNTING DATA ENTRY (OWP/Peachtree Helpful)
Plus other computer work. Full/part time. $6-$8.50/Hr. Livonia area. (313) 513-4000

ACCOUNTING - FULL/PART TIME No experience necessary. Send resume to: Chand, 45467 Augusta Drive, Canton, MI. 48188.

ACCOUNTING, FULL time position, degree. Computer/PC. Experience a must. Send resume 21740 Trolley Industrial Dr., Taylor, MI 48180

ACCOUNTING/GENERAL OFFICE Accounts receivable/accounts payable, payroll, job costing and general office work. Experience and computer skill required. Full-time. Competitive salary and benefits including 401K and profit sharing. Rochester Hills based tooling manufacturer seeking qualified individual. Send resume to: Troy Tooling, Inc., 1842 Rochester Industrial Dr., Rochester Hills, MI 48309 Attn: Controller

ACCOUNTS PAYABLE CLERK
Detail oriented person with computer knowledge needed for established West Bloomfield Builder/Developer. Experience preferred. Send resumes to Office Manager 4969 Oak Hollow, West Bloomfield, MI 48323.

ACCOUNTS PAYABLE
Full time, 8:30-5pm. Novi Area. Must be experienced with data entry. Call (810) 349-2500

ACCOUNTS PAYABLE CLERK, part time for property management firm. 1+ yrs. accounts payable and computer experience desirable. Lotus 1-2-3 helpful. Pleasant working environment. Send resume to: P. O. Box 5076, Southfield, MI 48086-5076

ACCOUNTING
TEMP TO PERM:
• Accounting Supervisor, Downtown service firm. Oversee all activity of department, analyze, take-charge, act as liaison with outside sources, policy and procedure recommendations. To $30K
• Bookkeepers, Farmington construction firm, Royal Oak service firm. High volume full function accounts payable, bank reconciliation, able to assume more responsibility and grow. To $25K
We also offer Permanent placement and Temporary assignments in a broad variety of accounting tasks. If you are interested in making a change, please send your resume, including what you seek in a new position. Let us know your salary range and a daytime phone number where we can call you discreetly.
ACCOUNTANTS ONE 24901 Northwestern Hwy Suite 516 Southfield, MI 48075 (810) 354-2410

ACCOUNTS PAYABLE CLERK
Well established manufacturing company seeks full time Accounts Payable Clerk to grow into a supervisor position. Manufacturing experience necessary. Experience with accounting software, general ledger and P.O. driven system required. Applicant must be organized, dead-line oriented and work well independently. Competitive salary & benefits, send resume with salary history & references to: Greenfield Die & Mfg. Corp. 8301 Ronda Dr. Canton, MI 48187 Attn: HR/DS

ACCOUNTS PAYABLE CLERK
The duties of this full-time position include assign and verify accounting distribution and input of vendor invoices to accounts payable system. Good communication skills and accuracy required. Prior data entry experience required. Accounts payable experience desirable. We offer competitive wages and an excellent benefits package. Please apply at or send resume to: Michigan CAT Attn: Human Resource Dept., APC 24800 Novi Road Novi, MI 48375 An AA/EOE Employer

ACCOUNTS PAYABLE/ GENERAL OFFICE
Progressive Pontiac headquarter office of manufacturing company is looking for a full time, self-motivated person, 3-5 years accounts payable/general office experience. Excellent working environment, full benefits. Must know Lotus 1-2-3. Send resume to: Controller, 16 W. Huron, Pontiac, MI., 48342 or FAX 810-338-3747.

ACCOUNTS PAYABLE CLERK
Expanding company in Berkley has an immediate opening for an experienced full-time Clerk. Candidate must be detailed oriented, well organized, with computer experience. A great opportunities with competitive salary & benefits. Send resume with salary requirements to: WESTBORN MARKET, 2245 Woodward Ave., Berkley, MI 48072. Attn: Rich, Or call Rich, 8am-4pm at: (810) 547-1000

ACCOUNTS PAYABLE CLERK needed for pleasant, small office. Full-time. Experience required. Send resume to: Controller, 23814 Michigan Ave., Suite 109, Dearborn, MI 48124

ACCOUNTS PAYABLE
Livonia wholesale distributor needs an experienced person. Ideal candidate will have over 5 years experience in a multi company environment. Must be computer literate. Strong accounting background a plus. We offer competitive salary & benefits. Fax resume to: 313-425-7865, Attn: Bob

ACCOUNTS PAYABLE
Position available in Farmington Hills Corporate Office for a professional, self-motivated individual. Must have experience. Excellent benefits package includes full medical, dental & 401K. Call Donna from 9 to 4 at: (810) 661-9000 E.O.E.

ACCOUNTS RECEIVABLE
With computer experience. Billing, shipping, cash receipts. Must have phone experience. Benefits. Brighton area. Send resume with salary requirements to: Attn: M. Burgess, PO Box 1540, Brighton, MI 48116.

ACCOUNTS RECEIVABLE - for property management company, 12 Mile/Northwestern location. Must be mature & experienced. This is a full time position. Send resume & references to: P O Box 51, Royal Oak, MI 48068

Administrative Assistant
Expanding Property Management company seeking well versed administrative assistant to be a TEAM MEMBER assisting five Property Managers in our new corporate office in West Bloomfield. Must have 3 yrs. management, advertising, and employee supervision. MUST be computer literate. Send resume & cover letter with salary requirements to: Personnel P.O. Box 3045 Birmingham, MI. 48012

INSURANCE
CUSTOMER SERVICE REP. 2 YEARS EXPERIENCE PERSONAL LINES
Multi-office independent agency needs experienced personal lines CSR for main office in Livonia. Competitive salary and benefit package.
Experienced CSR also needed for Lincoln Park branch office.
Call Mr. K. for appt. 10am to noon. 810-615-4747

Accounts Receivable
Data Entry Clerk
Excellent organization skills a must. Good keyboard skills. Assertive personality. Downriver area.
Billing/Financial Analyst
Assoc. degree or equivalent experience. Detail oriented, good organizer. Excel experience. Knowledge of financial statements a plus. Must be able to work downriver or Livonia area.
Full time positions Full company paid benefits package Send resume or apply Roush Industries 11916 Market St. Livonia, MI 48150 313-591-1010 fax 313-591-4333 EOE

ADMINISTRATIVE ASSISTANT needed to assist insurance agent. 25-30 hrs/wk with the possibility of full-time hours. Duties to include general office & appointment setting. Computer & word processing background required. Call: 810-932-8396 or fax resume to: 810-932-8506

ADMINISTRATIVE ASSISTANT/ EXECUTIVE SECRETARY. Experience required. Proficient in word processing and spreadsheet software packages. Additional opportunities available for individuals with Dictaphone transcription experience and/or shorthand. Temp. and perm positions always available. Call for an appointment 810-352-1300 or FAX resume 810-352-0124

ADMINISTRATIVE ASSISTANT
Fast paced office seeking organized, professional individual with office management experience. Job requires advanced computer skills, typing, & good inter-personal skills. Associates degree preferred. Call Linda Shapona: (313) 326-7222 Westland Chamber of Commerce

ADMINISTRATIVE ASSISTANT
Needed for Washtenaw County apartment community. Pay range from $8-$10 per hr. depending on experience. (Experience preferred, but not required). Good benefit package. Immediate opening. Fax resume to Dept. 45 at: 810-353-4462 or mail to: 29777 Telegraph, Ste. 2100 Southfield, MI 48034-7651

ADMINISTRATIVE ASSISTANT
Interact with clients in the high tech executive offices of international corporations. Windows software plus 2-3 years experience required. Long or short term assignments. Temp to perm. Paid holidays and vacations. Call Sandra Birmingham 646-7661 Livonia 473-2931 Advantage Staffing

ADMINISTRATIVE ASSISTANT
We have career opportunities with mid-sized companies for experienced secretaries who wish flexibility and a personal atmosphere. Opportunities for both long and short term assignments. Temp to perm available. Salary $9.00 - $14.00/hr. Call Sara Farmington/Livonia 473-2931 Birmingham 646-7661 Advantage Staffing

ADMINISTRATIVE ASSISTANTS
Excellent opportunities for administrative assistants with a minimum of 3 years experience. Knowledge of MS Word/Excel required. Powerpoint knowledge a plus. Long & short-term assignments - many permanent opportunities. Excellent pay rates from $10-13/hr. Call today for immediate consideration!
OFFICETEAM® Specialized Administrative Staffing
28588 Northwestern Hwy. Suite 250, Southfield, MI 48034 810-358-0222 Fax 810-358-0941 E.O.E.

ADMINISTRATIVE ASSISTANT
Established property management firm is seeking a responsible, well organized individual for a fast paced office. Good communication skills and word processing a must. Excellent benefits. Please send confidential resume to: P.O. Box 721044, Berkley, MI 48072-0044

ADMINISTRATIVE ASSISTANT with management goals. Michigan 100 company, Auburn Hills location. (810) 370-9800

ADMINISTRATIVE ASSISTANT
to work 9am-2pm in Bingham Farms Insurance Agency. Accounts payable & receivable & computer experience required. Call Peggy: 810-647-2999

ADMINISTRATIVE ASSISTANT
Sales and marketing department position. Full time, benefits included. Duties include answering phones, order entry, Microsoft word, and Excel applications. Ability to juggle multi-tasks. Send or fax resume to: New Hudson Corp., 57077 Pontiac Trail, New Hudson, MI 48165. Attn: Susan. (810) 437-0420.

ADMINISTRATIVE ASSISTANT
W. Bloomfield mortgage company hiring Administrative Assistant. Duties include: payable and receivable entries on spreadsheet, telephone reception, and general assistance in daily operations. Dependable and reliable candidates only. Career opportunity with growth potential. Call Mr. Garvett at Realty Mortgage Services, 810-737-4600

ADMINISTRATIVE ASSISTANT
For Detroit co. Must have bookkeeping experience. Salary from $18,000-$22,000. One employee office. Duties to include all bookkeeping functions & administrative duties. Resume to: KLA-Personnel, 30777 Northwestern Hwy., Ste. 106, Farmington Hills, MI. 48334

ADMINISTRATIVE ASSISTANT
Development Division seeks experienced individual with strong organizational and computer skills to include spreadsheet experience. Position entails secretarial as well as financial aspects and preparation of presentation materials. Self-starter with the ability to prioritize and accomplish multiple tasks is a must. Professionalism, creativity and productivity will greatly assist the growth potential of this position. Please send resume & salary requirements to: P.O. Box 610, Brighton, Mi. 48116

Administrative Assistant
Excel or Lotus and Word Perfect Microsoft Word ARBOR TEMPS 459-1166

Administrative Assistant
Support person for V.P. Health care company, Southfield. PowerPoint, Excel, WPerfect, claims, insurance, &/or managed care required. Excellent opportunity & benefits. $24-30K. No fee. Boyer Search Group 810-645-0900

ADMINISTRATIVE ASSISTANT
Organized, accurate, flexible person needed to assist busy manager and department. Two years' experience and proficiency with Word and Excel for Windows required. Access database a plus.
We offer an excellent working environment and an outstanding benefit plan. Salary is commensurate with experience.
If interested please submit resume to: INTERLOCK CORPORATION FAX: 313-728-0230 1770 Marie Street Westland, MI 48185
E.O.E.

ADMINISTRATIVE ASSISTANT
Attractive, outgoing, unencumbered individual for fast paced, single oriented corp. Salary, benefits & more. For immediate consideration call the office of the president's, 810-569-5695

ADMINISTRATIVE ASSISTANT
Immediate opening for Sales Secretary with 3+ years office experience. Strong organizational & communication skills, 50+wpm, Windows and MS office experience required. Fax or send resume to: DORN Technology Group, Inc. 38705 Seven Mile Rd. Suite 450 Livonia, MI 48152-1005. Fax# (313)462-5809 Phone# (313)462-5800

ADMINISTRATIVE / CATERING ASSISTANT
Typing, filing & general office duties. Candidate should be able to type 60+wpm. Mac experience helpful. SHERATON OAKS HOTEL 810-348-5000, ext. 626

Administrative
DO YOU LIKE VARIETY?
Are you well organized, highly motivated, detail oriented, a team player & able to work independently? The Hayfman Company, a Troy based property management firm, is looking for an administrative assistant that is all the above PLUS knows advanced WordPerfect, Lotus; machine transcription & has multi-line phone experience. If you qualify, please send/fax your resume with salary requirements to: The Hayman Company, P.O. Box 7777, Troy, MI 48007. Fax: 810-879-2430

AGENTS ASSISTANT. Full time position in Insurance Agency. Customer Service/Sales training provided. Prior office experience preferred. Send resume to: 430 N. Center, Northville, MI 48167

ASSISTANT TO PRESIDENT
For Home Improvement Company. Duties: bookkeeping, ordering, customer service. Full-time & benefits. Call Mike (313) 462-1350

AUTO DEALER NEEDS USED CAR BILLER GENERAL OFFICE HELP
Immediate full time positions available. Reynolds & Reynolds computer experience a plus. Excellent pay and full benefits. Apply in person. Stu Evans Lincoln/Mercury 32000 Ford Rd., Garden City

AUTO DEALERSHIP
Needs experienced Biller. Nice office. Westside location. Accepting resumes July 15 through August 2. Please reply to: Box #2865 Observer & Eccentric Newspapers 36251 Schoolcraft Rd. Livonia, MI 48150

AUTO/MOTORCYCLE DEALERSHIP
Mega-size dealer with five locations currently accepting applications for:
Switchboard/Cashier Full/Part Time
Excellent pay & benefits. Experienced only need apply. THE ANDERSON COMPANIES A Good Place To Work! A Good Place To Do Business! Please call Sandy Woodruff (810) 334-3600 or Fax resume to: (810) 334-2542

BILLING
Medical Supply company has full time medical billing, intake & clerical positions available. Great benefit program, including 401K.
Fax or send resume to: Diabetes Self Care, Human Resources Dept., 11585 Farmington Rd., Livonia, MI 48150. Fax: 313-261-9640

BILLY BOB'S Now Hiring
General Office/Customer Service $7 to $11/hr based on experience. (810) 549-4263

BIRMINGHAM growing property management firm needs clerical help: Mon-Fri., 11-5. WordPerfect experience helpful. $8.50/hr. 810-540-6288

BOOKKEEPER/ ACCOUNTANT
Required for Detroit based construction company. Job responsibilities include supervising of accounting staff, cash management, job cost evaluation, preparation of financial reports & insurance & benefit coordination. Must be proficient in the area of computers. Previous experience in accounting environment required. Reply to: PO Box 38119, Detroit, MI 48238 EOE

BOOKKEEPER/Accounts receivable. 15-25 job share hours per week. Bring resume to: Novi Auto Parts, 43131 Grand River.

BOOKKEEPER/CLERK
Some experience with bank reconciliations, payroll, sales taxes & computer. For Southfield CPA office. (810) 350-2600

BOOKKEEPER/CUSTOMER SERVICE
30-35 hrs/wk. Flexible schedule. Non-smoking, fast-paced sales office in Southfield. Full charge through trial balance. General ledger, computer, receivables, payroll, taxes and phone experience necessary. 810-443-5650

BOOKKEEPER for industrial company in Wixom. Must be experienced in computerized bookkeeping through trial balance. Send resume to: Box #2897 Observer & Eccentric Newspapers 36251 Schoolcraft Rd. Livonia, MI 48150

BOOKKEEPER
For Livonia CPA firm. 2 years experience preferred. Good compensation/benefits. (313) 427-6900

BOOKKEEPER
Ladies Retail. Send inquiries to: Box #2898 Observer & Eccentric Newspapers 36251 Schoolcraft Rd. Livonia, MI 48150

BOOKKEEPER
LIVONIA area CPA firm seeks Bookkeeper to maintain general ledger accounting for multiple clients. Knowledge of payroll takes required. Excel & Microsoft Windows & Creative Solutions a plus. Starting at $20,000, full benefits. Call Lee at: (313) 462-2277

BOOKKEEPER - needed for Farmington Hills developer. Detail oriented, accounts payable, job costing, construction draws, AIA forms, contracts & waivers. Lotus & knowledge of Skyline helpful. Send resume to: Attn: Controller, P.O. Box 3089, Farmington Hills, MI 48333-3089.

BOOKKEEPER/PAYROLL CLERK
Full or part time position. Qualified applicants should possess 1 year experience in the preparation of sales tax, payroll taxes and bank reconciliations. Knowledge of Creative Solutions a plus. Non-smoking office. Send resume to: 16445 W. 12 Mile Rd., Ste. 206 Southfield, MI 48076

BOOKKEEPER - sales & service office for machine tool company seeks EXPERIENCED, RESPONSIBLE individual to handle ALL ASPECTS of company finances. Accuracy & attention to detail is essential. Skilled in computerized accounting packages and Lotus. Salary commensurate with experience. Please submit resume with salary requirements to: Box #2896 Observer & Eccentric Newspapers 36251 Schoolcraft Rd. Livonia, MI 48150

BOOKKEEPER/SECRETARY
Experienced in Quickbook/Windows 95, employee benefits, 401K, payroll, taxes, all aspects of office procedures with a professional phone voice. Send resume with salary requirements to: Designs Unlimited, 3160 Haggerty Rd, W. Bloomfield, MI 48323.

BOOKKEEPER/THRU TRIAL BALANCE/GAL FRIDAY
$10/hour. Part-time. Flexible hours. WordPerfect and Excel a must. Office in Birmingham. (810) 645-1791

BUBBLY RECEPTIONIST
$8-$9/HR. ARBOR TEMPS: 459-1166

Busy Car Dealership Rental Office seeks Clerical Assistant. Light typing & computer skills required. Full time days, benefits. Send resume to: 550 W. 7 Mile, Northville, MI 48167. Attention: Bette Zyla

CITY OF SYLVAN LAKE
is now accepting applications for an OFFICE ASSISTANT. A part time position working in City Hall. General office and computer skills required.
Application should be made in person at Sylvan Lake City Hall, 1820 Inverness (North off Orchard Lake Road at Middlebelt) between 8:30 a.m. and 4 p.m. Please submit application and resume by Friday, July 29, 1996. (810) 682-1440

CLERICAL & BOOKKEEPING
Responsible person wanted for clerical and bookkeeping position. Call (810) 471-5980

CLERICAL - Full or part-time, days. Experienced. Light bookkeeping, some typing. Mature preferred. (810) 569-2566

CLERICAL
Full time general office for large Southfield apt complex. Benefits. Call Mon-Fri, 9am-5pm. 810-352-8125 An Equal Opportunity Employer

CLERICAL PERSON WANTED
Data Entry and General office duties. Full time. Benefits included. Pay up to $8 based on experience. Send resumes to: Human Resources, 24445 Northwestern Highway, Ste. 220, Southfield, MI 48075

CLERICAL POSITION available at an upscale country club. Send resume to: THE WYNDGATE, 1975 W. Gunn Rd., Rochester Hills, Mi 48306. Deadline July 31st.

clerical
PRE-APPROVAL PROCESSOR Livonia Office
Due to increased growth, HealthCare COMPARE Corp., the leader in managed care, is currently seeking candidates for positions in our Livonia office. This individual will be responsible for verifying information on workers comp bills using the EDS system. We require a high school diploma or GED, 1 year of experience in a health care setting with a knowledge of medical terminology and ICD-9 codes, and attention to detail.
We offer a competitive salary & excellent benefits, including 401(k) & stock purchase plans. For confidential consideration, please submit a resume and salary history with cover letter stating position desired to: Human Resources Dept. PG/272 HealthCare COMPARE Corp. 3200 Highland Avenue Downers Grove, IL 60515-1223
HealthCare COMPARE eoe m/f/d/v

CLERICAL / RECEPTIONIST
Established manufacturing company has an opening for a person with office experience. Responsibilities includes telephones, scheduling shipments, order entry & misc. office duties. Knowledge of Peachtree helpful. Call: 313-326-1601 for appointment.

CLERICAL / SECRETARIAL
Growth position w/association management firm. Job includes member communications, database mgt. Requires Windows word processing and transcription skills. Non-smoke office. Send resume and salary requirements to: Office Manager, 3300 Washtenaw Ave., #222, Ann Arbor, MI 48104

CLERICAL
St. Mary Hospital has an immediate temporary positions available. Candidates should be detail-oriented with proficient computer (MS Word, Excel, Lotus) multi-line phone & typing skills. Pleasant attitude and teamwork approach a must! Hospital and/or Information Systems experience a plus. Qualified candidate apply in Human Resources. No call please.
ST. MARY HOSPITAL Human Resources 36475 Five Mile Livonia, MI., 48154 An Equal Opportunity Employer
Affiliated with William Beaumont Hospital

CLERICAL SUPPORT
Office Support needed in busy temporary agency office in Westland. Must have great communication skills, experience in filing, & like a fast pace! 9am-3pm Mon.-Fri. Call for interview INTERIM PERSONNEL (313) 721-6515 Must have resume Picture ID & SS Card required.

CLERK/ PAYABLES - PART TIME
General office and payables for busy condo management office. Experience and typing skills helpful. Call 810-626-6724

CLOSING SECRETARY
for Title company. Immediate position available for person experienced in preparing real estate closing packages. Good pay with full benefits. Send resume to: 900 Wilshire Dr., Ste. 305, Troy, MI 48084

CLIENT LIAISON to $30,000
Join the Corporate Headquarters of an International company and work as a Customer Service Representative. Requirements include strong communications and customer contact. OEM experience a plus. Top benefits include 401K.
Diversified Recruiters 810-344-6700 Fax 810-344-6704

CLIENT SERVICES SPECIALIST:
Expanding business forms distributor has immediate full-time opening in our Livonia office. Responsibilities include customer service, order processing, design, and general clerical duties. Position requires proficient WordPerfect skills and minimum of two years prior experience in customer service or sales support capacity. Competitive wage, full benefits and bonus plan. Send resume to: Human Resource Manager/CSS, PO Box 18189, Lansing, MI 48901-8189

COMMERCIAL REAL estate company has an immediate opening for a Marketing Assistant. Must be computer literate, know Word Perfect 6, MS Word 6, and Lotus 1-2-3. We need a good communicator that is dependable and efficient. Mail resume with salary requirements to: LAKRITZ WEBER & CO., 29100 NW Highway, #240, Southfield, MI 48034. FAX 810-353-9334

CONTROLLER
We are a Troy-based computer company poised for substantial growth. As a result, we are seeking a controller who can roll up his or her sleeves and help facilitate this growth. All general accounting functions are required including projections, forecasts and financial statement preparation as well as standard reporting on Lotus and Excel in a Windows PC environment. A BS in accounting required -- MBA desirable. If you have an entrepreneurial spirit and can do what needs to be done, send resume and expected compensation to: Attn: CCDG Follmer Rudzewicz & Co. 12900 Hall Rd., Ste. 500 Sterling Heights, MI 48313-1153.

C.P.A.
Motivated/hard working/7-10 years experience in all phases of accounting and tax, for growing Farmington Hills CPA firm. Partner potential. Send resume to: MG: 32255 Northwestern Hwy, Ste 298, Farmington Hls. MI 48334

CUSTOMER RELATIONS PROFESSIONAL - Needed internal/external marketing and general office duties. Send resume to: 4772 Tara Ct., W. Bloomfield, 48323

CUSTOMER SERVICE CLERK
Full time position for growing Romulus office. Require phone and basic accounting skills. Word Perfect and Windows knowledge. To bill and communite with customers. Call Rick: 313-595-5018

CUSTOMER SERVICE REPRESENTATIVE
Troy Insurance Agency needs PL CSR w/3 years experience. 24K plus bonus. 810-643-7761

CUSTOMER SERVICE REP
Plumbing/HVAC service co. Computer literate, think creatively. Full benefits. 810-851-1486

CUSTOMER SERVICE REP wanted for catalog company. Full-time. $8 an hr. 401K, medical & paid vacation. This is a busy department need reliable person with good phone personality. Apply in person: 22790 Heslip Dr., off 9 Mile, between Novi & Meadowbrook Rds.

CUSTOMER SERVICE
The professional atmosphere of our major clients require customer service people that are a cut above usual expectations. If you're looking for a career where your excellence will be awarded with early raises and promotions. No sales involved. Temp to perm opportunity. Days and evenings. Call Connie now Birmingham 646-7661 Livonia 473-2931 Advantage Staffing

CUSTOMER SERVICE CAREERS
New full or part time openings. Automatic Raises. Promotions. Temp to perm available. Days & evenings. Some weekends. Join America's fastest growing career opportunity. Free technical training. Add to your earnings. Troy, Auburn Hills, Farmington locations. Bring your:
• Excellent oral skills
• Excellent communication skills
• Typing 30 wpm
• Flexibility & willingness to learn
Call Corrine today Birmingham 646-7661 Livonia 473-2931 Advantage Staffing

CUSTOMER SERVICE REPRESENTATIVE NOVI
Word processing/secretarial duties. Non-smoking office, part/full-time positions. Pleasant, outgoing manner for a busy medical/legal Novi office. Professional appearance, computer/telephone skills required. Customer service experience helpful. Send resume and salary requirements to: Box #2835 Observer & Eccentric Newspapers 36251 Schoolcraft Rd. Livonia, MI 48150

CUSTOMER SERVICE
EXECUTONE, one of the leaders in business communication equipment, has a full-time opening for an individual with excellent customer relation skills to respond to requests for changes to be made to their systems. This position will require accuracy, good follow thru skills, and entering data into our computerized system. We offer excellent benefits and competitive salary to highly motivated individuals. Call for an interview: (810) 649-9100 ext. 8006 An Equal Opportunity Employer

CUSTOMER SERVICE
Opportunity Knocks!!! Our client is seeking a person who has basic technical computer experience (Windows) and who has good communication skills. Temp to perm position. Resume required with references.
MAYDAY RESOURCES (810) 827-1163

DATA ENTRY - Clerical position, 2 shifts available. Must have typing skills, knowledge of computers. Call for an appointment (810) 477-7100

CUSTOMER SERVICE REP.
Rapidly expanding long distance company, specializing in the public payphone industry looking for Sales Support Rep. $8/hr. plus commission. PC knowledge & telecommunications background helpful. Full-time position. 401K, benefits, vacation. Resume: N.C.I. Attn: Amy Fowler 28202 Franklin Rd. Southfield, MI. 48034 or FAX: 810-354-8282

DATA ENTRY / CLERICAL
Southfield claims administrator needs data entry clerk for busy office. Must be dependable, able to perform various clerical duties, & willing to work flexible hours if needed. Full-time with excellent benefits. Send resume with salary history to: Data Entry Clerk, P.O. Box 577, Southfield Mi. 48075

DATA ENTRY Growth Opportunity
Major financial institution needs your experience for long-term positions. Temp to perm opportunity. Add to your skills: Accounts payable experience a plus. Auburn Hills, Southfield and Dearborn. Call Donna today Birmingham 646-7663 Livonia/Farmington 473-2933 Advantage Staffing

DATA ENTRY
National hotel supply company looking for full time data entry person. Medical, dental and 401k available. Apply within: The Breckenridge Co. 27110 Trolley Dr. Taylor, MI 48180

DATA ENTRY/ OFFICE ASSISTANT
Part time position in Farmington Hills (15-20 hr./wk.) for data entry on Microsoft Access. Position will also assist with general office duties, telephones, and errands and has potential for additional hours. The successful candidate must be an independent, dependable, self-starter with 10-key experience in Microsoft Access, good typing & number aptitude. We offer a flexible work schedule with good pay to the right applicant. Please submit resume with salary requirements: ANCA, INC., 25335 Interchange Ct., Farmington Hills, MI 48335, Attn: Laura Sinclair or fax to: 810-477-4899.

DATA ENTRY OPERATORS
Immediate full-time & part-time positions open at our Livonia technical center for experienced data entry operators. Minimum 10,000 keystrokes required. Pleasant work environment, good pay & benefits await qualified candidates. For more information, please call (313) 261-8220

DATA ENTRY person, experienced, for busy accounting department. Looking for dependable person with good attendance, familiar with a fast paced work environment. Ferndale. If qualified, call Rob: 810-543-5100

DATA ENTRY To $9.50/hr.
ARBOR TEMPS 459-1166

DATA ENTRY
Valassis Communications, Inc., a Fortune 500 company, has a position available for a Full-time Data Entry coordinator. The position entails computer data entry and phone contact, where the ability to work in a fast-paced environment is important. Previous data entry experience or accounting background preferred. The following skills are required:
-Detail orientation
-Ability to work independently
-Computer literate with good math aptitude
-Newspaper knowledge preferred, but not necessary
We offer comprehensive benefits and a positive working environment.
Please send your resume to: Valassis Communications 36111 Schoolcraft Rd. Livonia, MI 48150 Attention: Jenifer Kolis
An Equal Employment/ Drug Testing Employer

Detail Oriented Person
REPUBLIC BANK is seeking an entry level person to assist the loans department in FARMINGTON HILLS. Need someone who is able to analyze paperwork, solve problems, work as a team player and be able to work under deadlines. If you are this person, send cover letter and resume to: REPUBLIC BANK, Central Human Resources, 500 N. Homer Street, Lansing, MI., 48912 or FAX 517-351-4342. EOE/AA

DISPATCH OFFICE- DISPATCH CLERK, full time for Trucking Co. Communication, computer skills necessary. Dispatch/trucking experience a plus. For more information: 1-800-595-6260

DISTRIBUTOR has full-time position available at our main office in Novi. Must have some experience in data entry. Other duties include phones and general office. Benefits. Call (810) 347-6600

DON'T DELAY... Get PAID the SAME week you WORK!
Busy Southfield Temporary Help office is seeking reliable employees to work on various, long and short term assignments.
• Receptionist with Word Processing
• Receptionist/ Office Clerk (2 days a week)
• Office support Person with strong Excel
• Various Tuesday only positions
EMPLOYERS (810) 353-7050 An Equal Opportunity Employer

ENTRY LEVEL clerical position available in the Troy area with Michigan's largest title insurance agency. Send resume to: Metropolitan Title Company, Attn: HR-100, 622 E. Grand River, Howell, MI 48843

EXECUTIVE SECRETARY
Needed for mid-size accounting firm. Must be flexible, dependable and able to accommodate changing job demands. Position offers high level of responsibility for professional person able to work well with others under high pressure situations. 4 years experience with Windows, WordPerfect & Lotus required. Shorthand a plus. Send resume: P.O. Box 250125, West Bloomfield, MI 48324

D&N BANK has immediate employment opportunities for experienced support professionals at its Troy offices.
Executive Assistant
This full-time position will report to the Manager of Commercial Lending and will be responsible for providing executive administrative support in the execution of management responsibilities. Requires Associate Degree or equivalent and three to five years of administrative support experience with a minimum typing speed of 60 words per minute. Additionally, candidates must possess excellent word processing and spreadsheet experience (Windows 95 operating system), independence, initiative, confidentiality, and a pleasant and outgoing personality.
Commercial Loan Servicing Specialist
This full-time position will be responsible for providing loan servicing support for commercial lending activities. Specific responsibilities may include: subledger maintenance; billing, collecting and posting loan payments and remittances; performing escrow analysis and adjustments; and interacting with community bank staff and bank customers. Requires Associate Degree or equivalent experience and two to four years of loan servicing or related experience and a working knowledge of financial accounting.
D&N offers a comprehensive compensation & benefit package. For confidential consideration, please submit resume and salary history to (no phone calls please):
D&N Bank Employment Manager 331 West Big Beaver Suite 100 Troy, MI 48084
Equal Opportunity Employer Male/Female/Handicapped/Vet

EXECUTIVE SECRETARY part or full time. W. Bloomfield, smoke free office, mature, organized, people person with excellent secretarial & computer skills. Law & real estate experience preferred. Competitive salary. Send resume: Mr. Tobin, 2140 Walnut Lake Rd. W. Bloomfield, MI 48323

EXECUTIVE SECRETARY/ ASSISTANT needed for president of major firm. Requires experience in Word Perfect and use of dictating machine. Strong organizational and interpersonal skills required. Send resume and salary requirements to: ESA, Box #2894 Observer & Eccentric Newspapers 36251 Schoolcraft Rd. Livonia, MI 48150

EXECUTIVE SECRETARY
Excellent opportunity to work with an international firm. Lotus & Windows experience necessary. Competitive wages & benefits package. Fax resumes to (810) 649-1888 or mail to: HRMS, 1900 W. Big Beaver, Ste. 220, Troy, MI 48084

Executive Secretary
A major Property/ Casualty Insurance Company has an opening in its Southfield office for an Executive Secretary. This individual will be responsible for answering phones, sorting and delivering mail, typing in-house & outgoing correspondences, filing, arranging travel schedules, meeting and office functions.
Qualified candidates must have 3-5 years experience, be detail oriented, self-motivated, have good oral and written communication skills, type 55-60 WPM, and have a working knowledge of Lotus Smartsuite.
We offer a competitive salary and benefits package. Please forward your resume, personal and confidential, to: Human Resources PO Box 5118 Southfield, MI 48086-5118 An Equal Opportunity Employer Male/Female

FAST PACED office, phones, receptionist, Microsoft Windows. Novi, Ren Cen, Troy, Sterling Hts. 313-396-1882

FILE ASSOCIATE
Renaissance Center office of international CPA firm has an opportunity for a career minded individual to provide filing & data entry support services. Basic qualifications consist of: accurate typing skills, basic computer knowledge, accurate proofreading skills, strong organizational skills, excellent telecommunication & interpersonal skills, enthusiastic self starter who can manage multiple tasks & work with minimum supervision. Previous office experience helpful; overtime is required.
Excellent working conditions & competitive benefits.
If you like a challenge & enjoy being a team player, send resume & salary requirements.
Coopers & Lybrand L.L.P. 400 Renaissance Center, Suite 2900 Detroit MI 48234 Attn: Nancy Lightle
No telephone calls please. Equal Opportunity Employer

FILE CLERK
Full-time for personal-injury law firm. Birmingham area. 810-258-6262

FILE CLERK
Law firm; full time. Daily file maintenance, car needed for courier duties. Must be dependable & have good organizational skills. Send resume to: T. McWilliams, 30200 Telegraph, Suite 467, Bingham Farms, 48025 or FAX 810-644-2941

FILE CLERK
Republic Bank is looking for a file clerk for the FARMINGTON HILLS office. Will file, copy and run errands. Excellent benefits and a good entry level position to start a career. If you are the person we are looking for, send cover letter and resume to: REPUBLIC BANK, Central Human Resources, 500 N. Homer Street, Lansing, MI., 48912 or FAX 517-351-4342. EOE/AA

FRONT OFFICE MANAGER for busy chiropractic center. We prefer that you have 4 arms, 8 legs & the ability to do 10 things at once. (810) 471-5554

FULL TIME secretary/receptionist position available in Novi office. Good phone and computer skills required. Experience with Microsoft office needed. $9/hr. to start, benefits. Send resume to: Office Manager, 22547 Heslip Drive, Novi 48375.

GENERAL CLERICAL - No experience necessary. Part time, Mon-Fri., 1-5pm. Apply at: D.O. Michigan, 11936 Farmington Rd., Livonia.

GENERAL CLERICAL
Looking for an aggressive & energetic person for temporary employment agency. Scheduling, some computer work. Must like phonework. Part to full-time. (810) 477-2820

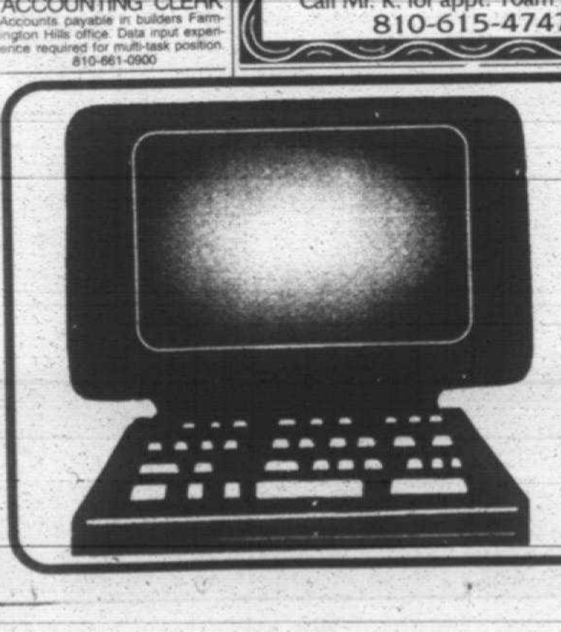
Our Classifieds are now on the INTERNET!
When you place a Classified Ad it appears on these pages, but it also appears on the Internet. Check our Classifieds at this Internet address: http://oeonline.com
To place your Classified Ad, call **313-591-0900** in Wayne County, **810-644-1100** in Oakland County, and **810-852-3222** in Rochester Hills.

502 Help Wanted-Office Clerical

GENERAL OFFICE/ BOOKKEEPER
Company seeks a self-starter to handle accounts receivable, accounts payable and administrative functions. This is an excellent growth opportunity for a career minded individual.
Diversified Recruiters
810-344-6700 Fax 810-344-6764

GENERAL OFFICE
Dependable, responsible person needed to do filing, typing & general office work. Please apply in person: 1647 Inkster Rd., Garden City.

GENERAL OFFICE - for auto dealership in Southfield. Average typist. Full time, good benefits. Call Larry 810-354-3300

GENERAL OFFICE FULL TIME
Advertising administration firm in Farmington Hills seeks entry-level office personnel with career opportunities. Please respond if you possess the following:
- High school diploma
- Good phone communication skills
- Data Entry experience helpful
- Salary: mid-teens
- Hours: Mon.-Fri., 8am to 5pm or hour 10 hour days
- Willing and eager to learn new skills!

Please send resume to: Human Resources Dept. (MA) P.O. Box 2487 Farmington, MI 48331-2487

GENERAL OFFICE
Good typing. Benefits. Resume to: Human Resources 25860 Lahser Southfield, MI 48034

GENERAL OFFICE - PART TIME
Troy based specialty advertising and incentive awards company has immediate opening for a clerical person for general office filing, misc. duties in our creative department. 20-25 hours/week, flexible hours. $6 per hour. Call Karen Monday-Friday, 9:30am-3:30pm at (810) 362-5060, Ext. 214

GENERAL OFFICE
Permanent position with large retailer to work in mail room. 8 Mile/Lahser area. 810-353-0180 x 3471

GENERAL OFFICE
Permanent parttime 25-30 hrs/wk. Experience in clerical duties, typing, filing, computer knowledge. Non-smoking office in Troy. Call Marsha after 10:30am. 810-280-5888

GENERAL OFFICE WORK 40 hrs - salary based on experience. Inkster area. (313) 728-8050

HUMAN RESOURCE ASSISTANT
Spartan Stores, Inc. is looking for an individual to assist in the Plymouth Human Resource Department. Accountabilities will include: payroll, recordkeeping, OHSA, assist in recruiting and other human resource related activities.
One to two years experience in Human Resources related to the above accountabilities. Excellent typing, analytical, written and verbal communication skills are required.
We offer a competitive compensation package with an opportunity for professional growth. Should you meet these requirements, send your resume in confidence to:
SPARTAN STORES, INC.
9075 Haggerty Road Plymouth, MI 48170 Attn: Employment
Equal Opportunity Employer Male/Female/Handicapped/Vet

IMMEDIATE OPENING for person w/good oral & written communication skills. Computer data entry experience necessary. Requires professional personality & appearance. Full-time w/benefits. Apply in person or send resume w/salary history to: Machining Center Inc., 5959 Ford Ct., Brighton, MI 48116

Immediate openings for marketing research interviewers in the Farmington Hills area.
NO SALES INVOLVED!!
Free training & flexible hours. Mon. thru Fri. 4:30pm to 10:30pm Sat. 10am to 4pm Sun. 12pm to 5pm. Excellent communication skills and light keyboarding required. $7.75 per hour.
KELLY SERVICES
810-471-2050 810-960-5539 E.O.E.

IMMEDIATE POSITIONS AVAILABLE
APPLICATIONS are now being accepted for all shifts. Positions are located in the Livonia area. Receive on-the-job training. These are immediate positions. NO FEE!
- Maintenance
- Assembly
- General Labor
- Packaging
- General Machinist
- Skilled Machinist
- Janitorial
- Shipping & Receiving

APPLY Mon-Thurs 8:30-10:30am or 1:30-3:30pm. Bring a drivers license and social security card to: 33813 Five Mile Rd. in the Civic Center Shopping Plaza (2 blk. W. of Farmington Rd.)
PERFORMANCE PERSONNEL
313-513-5823

INSIDE SALES
experienced person needed to assist our sales staff in a very busy office; will have a lot of contact with Accounts as well as the general public. Excellent communications skills required: typing & some computer background necessary. Call for appointment. (810) 471-4000. Corrigan Moving Systems, 23923 Research Dr., Farmington Hills 10 Mile & I275 area.

INSIDE SALES REPRESENTATIVES
Due to the rapid growth in the leasing of small ticket commercial and medical equipment, a Troy, Michigan based subsidiary of the largest bank in the world has immediate openings for the following position:
DIRECT MARKETING SPECIALIST
This position will solicit National Account vendors and provide leasing support for programs by responding to inquires and phone calls. The ideal candidate will have one year business experience, preferably in the leasing industry, with telemarketing or marketing emphasis. Experience in medical or copier sales will be considered. Familiarity with various computer systems and Windows experience required. Strong communication skills and customer service attitude. Two years of college education a benefit.
Compensation: Base salary plus commissions and excellent benefit package.
For consideration, please forward your resume and salary history in confidence to:
Human Resources Sanwa Leasing Corporation P.O. Box 7023 Troy, MI 48007-7023
Equal Opportunity Employer M/F/H/V

Insurance
ADMINISTRATOR
Full time for John Hancock office in Southfield to process applications for new business.
SECRETARY
To work with agents. Computer and math skills necessary. Excellent benefits. Call Debbie 1-810-559-0600

INSURANCE
Experienced commercial lines account representative for servicing larger accounts. Salary commensurate with experience. Send resume to: Personnel Dept., P. O. Box 5104, Southfield MI 48086-5104. E.O.E.

INSURANCE-FILE CLERK
Duties: Filing, Photo Copying, Light Computer. Must work well with numbers & alphabetizing. Entry level position. $5.50 - $6.50 per hr. depending on experience. Please send response to: Insurance P.O. Box 5096 Southfield, MI 48086

INSURANCE
GROWING property and casualty agency in Farmington Hills seeks CSR experienced in personal and commercial lines. Good benefits. Send resume to: Box #2857 Observer & Eccentric Newspapers 36251 Schoolcraft Rd. Livonia, MI 48150

LEASING SECRETARY
For international commercial real estate company. Excellent organizational/clerical skills required. Dependable self-starter. Real estate experience/Lotus Ampro a plus. FAX 313-874-4788 Attn: Carolyn Paladino. Send resume to: Suite 450 Fisher Building, 3011 W. Grand Blvd., Detroit, MI 48202

EXECUTIVE LEGAL SECRETARY
For Senior partner law firm. Personal injury experience required. Substantial salary & fringes. (810) 354-2500

SECRETARY
Southfield personal injury law firm seeks Secretary. 3yrs. Personal Injury experience required. Salary $27K - $30K plus benefits. Fax resume to: 810-352-6254

LEGAL
INTEGRITY and 30 years of service is why the best law firms in the area trust us - you should too. For PROFESSIONAL job placement, perm and temp.
HILLSTROM & ROSS AGENCY, INC.
810-626-8188 FAX 810-626-8434

LEGAL SECRETARIES
Experienced only for permanent & temporary placements. 1-5 day assignments always available for top notch candidates.
JOANNE MANSFIELD
Legal Personnel
755 W. BIG BEAVER SUITE 209, TROY, MI 48084
810-362-3430 FAX 810-362-4881
ALL FEES EMPLOYER PAID

LEGAL SECRETARIES in Detroit area. Temp & perm positions available. Legal term knowledge and transcript. Strong typing skills, word processing: WP 5.1, WP 6.1, windows, MS Word 6.0. Medical malpractice or personal injury experience a plus. Great salary and benefits! Call for an appointment 810-352-1300 or FAX resume 810-352-0124

LEGAL SECRETARY
Bloomfield Hills defense firm. 1-3 yrs experience. Must know WordPerfect 5.1. Benefits. Send resume to: Nancy Genoff, 300 Enterprise Ct., Ste. 100, Bloomfield Hills, MI 48302

LEGAL SECRETARY
Bloomfield Hills law firm has an immediate opening for a full time Legal Secretary. The qualified candidate must be a self-starter, possess 2-3 years litigation experience and knowledge of Word Perfect 5.1. Attractive salary and benefits package. If you qualify, please send resume with salary requirements to:
Human Resources Sills Law Essad, Fiedler & Charboneau 1550 Woodward Ave., Ste. 200 Bloomfield Hills, MI 48304 An Equal Opportunity Employer

LEGAL SECRETARY
Dearborn law firm seeks full time experienced legal secretary. Must be motivated, well organized & detail oriented. Requires accuracy of 65 WPM, dictaphone & Word Perfect experience. Competitive salary & benefits. Call for appointment to complete application. (313) 561-5700

LEGAL SECRETARY
Experienced in commercial collection/litigation. This is a position for a dynamic self-starter who can work independently and assume responsibility. Troy law firm. Competitive salary and benefits. Fax resume (810)643-7180 or call (810) 643-4700

LEGAL SECRETARY
experienced needed for insurance defense firm. Send resume to Lynne, 380 N. Main St. Clawson, MI 48017 or fax 810 588-3380

LEGAL SECRETARY - Experienced part-time (2-3 days) for Northwestern Hwy. law firm. WordPerfect 5.1. Salary negotiable. Fax resume (810)353-1891 or call (810)353-1700

LEGAL SECRETARY
For medium sized Southfield law firm. Experience necessary. Duties include preparations & typing of legal pleadings, documents & correspondence. Also responsible for preparing client billings. Must be proficient in Word 6.0 for Windows. Salary commensurate w/experience. Resume & references to: Secretary, 19785 W. 12 Mile Rd. #620, Southfield, MI 48076

LEGAL SECRETARY
for Bloomfield Hills practice. Minimum 3yrs. law experience. Knowledge of WP. Excellent working conditions. Mail resume to: Albert Holtz, 1760 S. Telegraph, Ste. 300, Bloomfield Hills, MI 48302 or Fax: 810-335-3346

LEGAL SECRETARY
Full time for large suburban defense litigation firm. Excellent benefits. Send resume to: P.O., Box 3040, Farmington Hills, MI 48333

LEGAL SECRETARY
Full-time for insurance defense firm located in Royal Oak. Minimum of 2 yrs. legal secretarial experience required. Knowledge of WordPerfect 5.1. Send resume to: Cheryl Durgan, 322 W. Lincoln, Royal Oak, MI 48067

LEGAL SECRETARY
For busy Farmington Hills defense law practice. Must have song litigation background and be proficient in WordPerfect 5.1. Salary commensurate with experience/skills. Outstanding fringe benefit package. Call Diane 810-626-7300

LEGAL SECRETARY
for personal injury law firm, in Southfield. 1 year experience. Call Belinda: (810) 358-0111.

LEGAL SECRETARY for busy Troy law office, 2-3 yrs. litigation experience. Somke-free office. Send resume to: Secretarial Committee, 2301 W. Big beaver Rd., Suite 525, Troy, MI 48084

LEGAL SECRETARY
for defense law firm. WordPerfect 5.1. Must know medical terminology with good organization & communication. Send resume/salary requirements: HSC, 26777 Central Park Blvd, Ste. 275, Southfield, MI 48076.

LEGAL SECRETARY
For Southfield law firm. One Litigation/real estate/corporate/transitional. Minimum 5 years experience is necessary. Word for Windows experience helpful. Excellent skills required. Send resume to: Office Administrator, PO Box 215, Southfield, MI 48037-0215, or call: 810-355-5200

Legal Secretary
For personal injury law firm in Southfield. Minimum 3 years experience. (810) 552-1000

LEGAL SECRETARY
For Bloomfield Hills law firm. 3-5 years experience. Knowledge of corporate/estate planning helpful. Benefit package available. Fax resume to Amy at: 810-647-4138 or call: 810-647-0930

LEGAL SECRETARY
For 23 attorney firm in Bloomfield Hills. Corporate experience required. Salary commensurate with ability. Send resume & salary requirements to: Office Manager 300 E. Long Lake Rd., Suite 200 Bloomfield Hills, MI 48304

LEGAL SECRETARY
For 23 attorney firm in Bloomfield Hills. Strong litigation background required. Bankruptcy experience helpful. Salary commensurate with ability. Send resume & salary requirements to: Office Manager 300 E. Long Lake Rd., Suite 200 Bloomfield Hills, MI 48304

LEGAL SECRETARY - immediate opening, WP 5.1, criminal & divorce, possible part time 4 day/wk. Call or send resume to: Office Manager, 38110 Executive, Westland, MI 48185. 313-722-1640

LEGAL SECRETARY
Law office in Bingham Farms seeks energetic, professional secretary for busy foreclosure and bankruptcy firm. Duties include extensive word processing, photocopying and filing. Word Perfect 6.1 and Windows experience required. Candidates must be detail oriented, able to work under pressure and meet deadlines. Legal experience preferred but willing to train individual with good skills. We offer a dynamic, fast-paced atmosphere with salary and benefits consistent with qualifications. For confidential consideration, please call (810) 642-2515

LEGAL SECRETARY, minimum of 1 yr experience: WordPerfect 6.0, MS Dos, competitive pay, pleasant office. Send to: 31275 Northwestern Hwy, #103, Farmington Hills, MI 48334

LEGAL SECRETARY needed for Bingham Farms law firm. Min. 3 yrs. experience in litigation defense. WordPerfect 5.1 preferred. Send resume to Attn: Cheryl, 30100 Telegraph Rd., Ste 250, Bingham Farms, MI 48025

LEGAL SECRETARY
Part-time, Tuesday & Thursday. Word Perfect 6.0, 60wpm. Bingham Farms area. (810) 645-6800

LEGAL SECRETARY
Part-time, 20-25 hrs. flexible. W. P. 6.0 for Windows, timeslips, experience necessary. Salary commensurate w/experience. (810) 442-9150

LEGAL SECRETARY
Southfield insurance defense. Word Perfect. (810) 352-7980

LEGAL SECRETARY - Small dynamic litigation firm in Troy needs person with excellent typing & organizational skills. Send resume & 3 references to: T. Mantese, 2855 Coolidge Hwy, Suite 107, Troy, MI 48084

LEGAL SECRETARY
Small Bloomfield litigation firm seeks experienced, full time Legal Secretary, (some administrative). Commensurate pay. (810) 335-5220

LEGAL SECRETARY
Small, Southfield, Civil litigation firm seeks full time, experienced Legal Secretary to join our office. Clerical, verbal, organizational and interpersonal skills required. Proficient with WordPerfect 5.1 or 6.1. Salary negotiable. Call (810) 352-4100, or FAX resume: (810) 352-2159

LEGAL SECRETARY
Standard Federal Bank has an immediate opening for a Legal Secretary in its Troy headquarters.
The qualified candidate must have typing skills of 60-70 words per minute on a word processor using WordPerfect 5.2. Must also have a minimum of 3 years' legal secretarial experience and the ability to transcribe from a dictaphone.
We are prepared to offer a competitive salary including a complete flexible benefit package. Please send resume to the Human Resources Department:
Standard Federal
Savings/Financial Services 2600 W. Big Beaver Rd. Troy, MI 48084
Equal Opportunity Employer M/F/D/V

LEGAL SECRETARY
Southfield personal injury law firm seeks experienced Secretary with excellent skills. Minimum 65 wpm., accurately. Expertise in WordPerfect. Salary commensurate with experience. Benefits included. Please send resume to: Roth, Dean & Kohn, 3000 Town Center, Suite 450, Southfield, Michigan, 48075.

LEGAL SECRETARY
Small, dynamic law firm in Dearborn seeks a Legal Secretary who is: A self starter, dependable, has excellent organizational, computer & communication skills. Candidate must be proficient in WordPerfect/Windows 6.1 and in the following areas: Personal Injury, Divorce, Criminal, Probate & Litigation procedures. Competitive salary with benefits.
Boulahanis & McCarthy, 20031 Carlysle, Dearborn, MI 48124; FAX resume to: (313) 277-8737. Or phone: (313) 277-2550

LEGAL SECRETARY
Troy law firm seeks full time experienced Legal Secretary with WordPerfect skills. We offer:
- Competitive Salary
- Medical Insurance
- Life & Disability Insurance
- 401(K)
- Paid Vacation & Personal Days

Send resume with salary history to: Legal Administrator 801 W. Big Beaver Rd., Ste. 500 Troy, MI 48084 Equal Opportunity Employer

LEGAL SECRETARY
Tel-Twelve area. Experienced in commercial litigation & real estate. Call Judy at: (810) 645-1700

LEGAL SECRETARY
Wanted for Bloomfield Hills Medical Malpractice Products Liability defense firm. Must be experienced and able to work independently in an extremely busy and fast paced office. Send resume to: Donna Winnie, 3883 Telegraph, Rd, Suite 103, Bloomfield Hills, MI 48302. No phone calls please.

Legal
THE VERDICT IS IN
TEMP: Take Your Pick
TEMP TO PERM: Happens Everyday
PERM: When Can You Start?
Pal Personnel At Law
Judged The Best
3000 Town Center, #2030 Southfield, MI 48075 Fax: 810-358-0235 E-mail:smartpal@tir.com Phone: 888-THE TEMP

MEDICAL RECEPTIONIST
Full time/Southfield. Must have excellent phone and computer skills, and be able to handle multiple tasks. Excellent benefits. FAX 810-569-3301, Attn. Denise.

OFFICE ADMINISTRATOR
Plymouth based office equipment company needs Administrator. Accounting and computer skills helpful, but not necessary. $8-$10 hour. Call Katherine 313-455-5780.

OFFICE ADMINISTRATOR - for Sterile Recoveries, Inc. Answer phones, process payroll & personnel paperwork, W/C & production reports, maintain training files, general sec. duties. Proficient on PC, thorough knowledge of WP programs. Spreadsheet knowledge preferred. 60wpm. High school diploma + 2-3 yrs. secretarial office experience. Competitive salary, excellent benefits. Apply or send resume to: 39120 Webb Dr., Westland, MI 48185. EOE

OFFICE ASSISTANT
Part time or full time for service firm in Livonia. General office responsibilities, data entry, scheduling appts., switchboard, etc. Must be computer literate and very flexible. Medical background helpful. Verifiable experience required. Pay $7-$8.50/hr. Call: (810) 693-5743

OFFICE ASSISTANT/ CUSTOMER SERVICE
Beautiful studio seeks full/part time people to handle varied office responsibilities as well as customer service. Must possess excellent organizational and phone skills with some typing. Some Saturday's & evenings. We offer benefits including medical insurance. A cordial environment and respected company. In business 93 years. Call or send resume & salary requirements to: Edward's Wedding Photography 26250 Telegraph Southfield, MI 48034 or FAX to: (810) 948-9845

OFFICE ASSISTANT position, health insurance, non-smoking, extensive data input/memos/letters, telephone skills, clerical support, 40 hrs. plus. Call Ms. Calloway: 810-528-8040

OFFICE ASSISTANT
Full time. Self starter. Word Processing skills. MS office preferred. Varied office duties. Pleasant work environment. Farmington Hills area. Call: (810) 848-9120 or fax to: 810-848-9019.

OFFICE / CLERICAL / RECEPTIONIST
General office duties. Must be reliable, organized and possess strong phone skills. Computer & typing experience necessary. Apply in person: AMCOL Corporation 21435 Dequindre Hazel Park, MI 48030

Office Clerk / Accounts Receivable
Troy area, Big Beaver & Crooks. One of the State's leading revenue recover firms seeks experienced office clerk with A/R computer experience. Knowledge of WordPerfect helpful. Must be motivated, energetic, dependable and professional. Send resume to: Patti Cunningham, Midwestern Audit Services, 900 Wilshire Dr. Suite #350, Troy, MI 48084-1694. No phone calls please.

OFFICE CLERK - Some travel time, filing, phones, computer experience. Send resume to: Box #2856 Observer & Eccentric Newspapers 36251 Schoolcraft Rd. Livonia, MI 48150. An Equal Opportunity Employer

OFFICE HELP
Computers, Customer Service & Accounts Receivable. Experienced. Farmington location. Send Resumes to: CMC, 3773 Orchard, Highland, MI., 48356. (810) 539-3100

OFFICE HELP
Fast-paced steel service center is looking for an organized individual possessing a high level of accuracy skills. Duties will include data entry, billing, proof reading, answering phones, etc. Hours are Mon.-Fri. 9am-5:45 pm. $8 per hour. Excellent fringe benefit package. Apply in person only: Contractors Steel Co., 36555 Amrhein, Livonia (near Plymouth Rd & Levan)

OFFICE HELP - Full time for sales support and general office. Computer skills necessary, beenfits. $8/hr. to start. March Performance, 5820 Hix Rd., Westland.

OFFICE MANAGER POSITION for busy Limo company scheduling & multi-task abilities necessary. Send resume to: 4772 Tara Ct., W. Bloomfield, 48323

OFFICE MANAGER / PROJECT ASSISTANT
2-person firm in Birmingham offering change management, leadership development & personal growth seeks intelligent, motivated, creative individual for office management & project support. Business & computer experience required; education or interest in development helpful. Part-time possibly developing to full-time. Resumes to: Roblee Group, 300 E. Maple #230, Birmingham, MI 48009.

OFFICE MANAGER
Qualified candidates must have:
- Excellent people skills
- Light computer skills
- Attention to detail

Immediate opening. 810-545-8888

OFFICE PERSON
Part-time Assistant. Computer knowledge required. Westside business.
IMMEDIATE EMPLOYMENT
Resume: Box #2890 Observer & Eccentric News 36251 Schoolcraft Rd. Livonia, MI 48150 An Equal Opportunity Employer

OFFICE POSITION
Part-time. Computer entry, inventory control, and various other duties. We will train. Great position for re-entry into work force. Call Sherry: (313) 422-7032

OFFICE SECRETARY for dynamic real estate office in Sterling Hts. 401K, benefits. Send resume and salary history to: P.O. Box 674, Troy, MI 48099 or Fax to: 810-649-5936

PARALEGAL
Birmingham Law Firm seeks experienced probate & estate planning Paralegal. Experience in corporate law a plus. Excellent benefits. Please send resume to: June, 280 W. Maple Rd. Suite 310, Birmingham, MI 48009 or FAX to: 810 540-2112

PARALEGAL
Immigration Firm wants to hire an Immigration Paralegal with at least three years experience with H & L visas and immigration court proceedings. Must be detail oriented and have excellent writing skills. Send resume to: Office Manager, 1000 S. Woodward, Suite 102, Birmingham, MI 48009. Or Fax to: 810-646-3999

PARA LEGAL PART TIME, 2 days per week for Southfield defense firm. Must have experience in Medical malpractice. Flexible hours. Send resume and salary requirements to HSC, 26777 Central Park Blvd. #275, Southfield, MI 48076

PART TIME BOOKKEEPER
For automotive service station. Must be reliable. Good pay. Southfield area. (810) 557-1747

PART-TIME
Livonia firm needs pleasant person for various office duties, 12-4pm daily. 313-427-3510

PART-TIME OFFICE CLERK
Livonia Retailer, is looking for an ambitious detail person to work part time. (Evenings & weekends) in a friendly office atmosphere. Customer service, filing, handling phones, light computer. Great opportunity for students. Call Marie Or Elaine M-F,11-4. (313) 427-7310

PART-TIME RECEPTIONIST
Part time position available at busy Farmington Hills real estate office. 12-4 p.m. Some weekend days. Qualified candidates must have excellent telephone etiquette and organizational skills. Please call Joan at (810) 737-9000 for an interview

PAYROLL CLERK
Come to work for an international security company processing payroll for 350 Michigan employees, requires experience with payroll & computers, good pay & benefits. Submit resume to Box #2887 Observer & Eccentric Newspapers 36251 Schoolcraft Rd. Livonia, MI 48150 An Equal Opportunity Employer

PAYROLL CLERK
Experienced needed. Send resume to: PO Box 700737, Plymouth, MI 48170

PAYROLL TAX SPECIALIST
Payroll processing company seeks full time payroll tax specialist. Good computer, math and English skills essential. Ability to pay attention to detail very important. Please apply by sending your resume to: P. O. Box 250125 W. Bloomfield, MI 48324

PERSONAL BANKERS
Republic Bank is seeking people with excellent customer service attitudes to work in the GROSSE POINTE, BLOOMFIELD HILLS AND FARMINGTON HILLS areas. Will assist customers in new accounts, opening loads, handle cash and check transactions and build their client base. Must have banking experience. We offer a competitive benefit package along with room for advancement. If you are this person, send your cover letter and resume to: REPUBLIC BANK, Central Human Resources, 500 N. Homer Street, Lansing, MI, 48912 or FAX 517-351-4342. EOE/AA

PROJECT LEADER
Community-based program seeks self starter. BSW with gerontology interest/experience. Minority applicants encouraged. Send resume to: Downtown Senior Citizens Center 23 E. Adams Ave. 4th Floor Detroit, MI 48226

PROOF OPERATOR
Immediate openings for proof operators. Royal Oak location. Up to $8/hr. to start. Evening positions available. HRMS. 810-988-0287

PROPERTY MANAGEMENT main office support staff, full & part time. 1+ yrs. experience in property management administration & computer skills desirable. Skyline & Lotus 1-2-3 helpful. Pleasant working environment. Send resume to: P. O. Box 5076, Southfield, MI 48086-5076

PURCHASING CLERK
Busy steel service center is seeking a motivated individual who possess neat handwriting and good math skills to assist in the purchasing dept. Hours are 8am-5:30pm, Mon.-Fri. Excellent fringe benefit package. Apply in person only. Contractors Steel Co., 36555 Amrhein, Livonia (near Plymouth Rd. & Levan)

REAL ESTATE Agent looking for Assistant who has real estate license or real estate experience. Must be self-starter, energetic, and have great phone skills & computer knowledge. If you qualify contact Kabe at 810-851-4400.

RECEPTIONIST - Part & full time position available for a growing medical facility. Must be dependable, flexible, able to type 45 wpm, and have excellent communication skills. Call Diana at: (313) 459-1800

RECEPTIONIST/BILLING CLERK
Person needed to handle phones, invoicing and letters. Computer exprience a must. Allen Park & Livonia offices. Call 1-800-221-5127, ask for Vickey.

RECEPTIONIST
BUSY Bingham Farms law firm is looking for an enthusiastic, professional individual for full-time receptionist position. We offer a dynamic, fast-paced atmosphere with salary and benefits consistent with qualifications. For confidential consideration, please call (810) 642-2515

RECEPTIONIST
CED CONSTRUCTION/CONCORD MANAGEMENT - has an opportunity for a skilled Receptionist to handle a variety of office duties. Responsibilities of this position include answering a 10 line phone system, file maintenance, typing correspondence, forms, and updating reports utilizing word processing software. Also, operation of standard office equipment including copy machine, fax machine, typewriters, etc. To qualify, excellent oral and written communications skills are essential. A working knowledge of MS Word, WordPerfect, a basic understanding of Excel, and previous experience in general office procedures including dictation also required. The successful candidate will be an organized self-starter who is looking for an opportunity to learn and grow while working as part of a dynamic, professional team. Please submit cover letter with salary requirements and resume to: CED Construction/Concord Management, HR Department, OE-QA, 38706 Seven Mile Road, Suite 315, Livonia, MI 48152. eoe.

RECEPTIONIST / CLERICAL
Automotive supplier in Royal Oak seeks individual with good organizational & PC skills, excellent phone skills, and at least 1 year business & accounting experience required. Competitive wage & benefit package. Fax resume to 810-549-7804 or mail to: PSC, 2807 Samoset, Royal Oak, MI 48073, Attn: Office Manager.

RECEPTIONIST
Experienced individual for manufacturing company located in Warren. Must have multi-line phone experience and be computer knowledgeable. Excellent benefits and conditions. Send resume to: 8701 E. Eight Mile Rd, Warren, MI 48089

RECEPTIONIST EXECUTIVE ASSISTANT
Organized and friendly. Full time, light typing, filing, pleasant surroundings. Position available immediately. (810) 477-8337

RECEPTIONIST
Fast paced Marketing Research firm in Southfield (11 Mile/Inkster Rd.) seeking an experienced individual with Excellent typing skills (55-60 WPM). Word Perfect preferred. Excellent Benefits. Call Nancy at: (810) 352-3300

RECEPTIONIST
Fast growing real estate company. Day time/evening hours: Typing, good phone etiquette. Basic office skills. Miss Beck: (810) 352-0111

RECEPTIONIST
Fast paced marketing office has immediate opening for Receptionist. Must be friendly, outgoing and possess strong phone skills. Please send resume to: P.O. Box 250756, W. Bloomfield, MI 48325

RECEPTIONIST
For plumbing supply co. in Wixom. Good phone skills. Apply at: Etna Supply Company, 29949 Beck Rd.

RECEPTIONIST
full time with secretarial skills for busy Birmingham real estate office. 810-540-2670

RECEPTIONIST
Full time position at busy animal hospital. Must be organized, good with people, have a friendly phone voice & be able to work both morning & afternoon hours. Cash handling & computer experience a plus. Excellent benefits package. Apply in person at: The Pet Practice of Southfield, 15565 W. 10 Mile Rd. (intersection of 10 Mile and Greenfield)

RECEPTIONIST
full time 8am-5pm. Computer experience a must. $18,000 a year. Farmington Hills (at Northwestern Highway). Fax resume 810-932-6355 attention Skye.

RECEPTIONIST
full time, experience required, typing, small Bloomfield Hills office. Please contact Kim at 810-540-3340

RECEPTIONIST/GENERAL OFFICE
Automotive related company seeking Receptionist/General Office Person. Previous office experience desired. Good customer service skills. Wage & benefits. Judith, (810) 471-5744

RECEPTIONIST
GOOD typing skills, pleasant phone manner, excellent communication skills, knowledge of WORKS, Lotus, spreadsheets, filing & basic office knowledge. Excellent benefits. Please mail resume to: 29100 Northwestern Hwy., Suite 390, Southfield, MI 48034 or FAX to: (810) 353-8686

RECEPTIONIST
Hovinga Business Systems has an opening for a receptionist in their Novi office. Telephone, communication and customer service skills are necessary. Some light typing will also be required. Position offers excellent benefits including profit sharing through 401k and an employer-sponsored pension plan. If you are interested in this position, please send cover letter and resume to: Branch Office Manager, HOVINGA BUSINESS SYSTEMS, 41180 Bridge Street, Novi, MI 48375-1300. EOE

RECEPTIONIST
Immigration Firm wants to hire a full-time Receptionist to answer phones, greet clients, do light typing, and various other clerical duties. Excellent organization and writing skills a must. Send resume to: Office Manager, 1000 S. Woodward, Suite 102, Birmingham, MI 48009. Or Fax to: (810)646-3999

RECEPTIONIST
Internet. Immediate opening for friendly professional front office receptionist. Hands on experience with the Internet while answering multi-line switchboard and assisting with light clerical duties. Fax resume to: 810-352-2375 or call Karen at: 810-352-9643

RECEPTIONIST
International transportation company seeking individual with excellent phone receptionist skills utilizing a meridian multi line phone system. Accounting skills also beneficial. Salary commensurate with experience. Send resume to: P.O. Box 74699, Romulus, MI 48174-0699 or FAX to: 313 946-5011

RECEPTIONIST
MUST have excellent phone skills. Some clerical ability, willing to train. Lotus and WordPerfect for Windows a plus. Good pay with benefits. Call Jennifer for immediate interview: (810) 477-0020 or send resume to: 31800 W. Eight Mile, Farmington Hills, MI 48336

RECEPTIONIST
needed part-time, Mon., Wed. & Fri. for Summer help. Genera filing, good typing skills & WordPerfect 5.1 for Dos a must. Job could become permanent. Please call for details: 313-277-0125

RECEPTIONIST/ OFFICE ASSISTANT
Fast growing firm in Southfield has an immediate opening for a receptionist/office assistant. If you have front desk experience, are well organized and enjoy a fast paced environment, this may be the opportunity you are looking for. This highly visible position offers the opportunity for increased responsibilities and advancement to the successful candidate who possesses strong interpersonal skills. To be considered for this position please send your resume with salary requirements to: L & H Consultants, Inc. Attn. D.S. 30 Oak Hollow, Ste. 200, Southfield, MI 48034

RECEPTIONIST/OFFICE HELP
Part- time position, evenings and weekends. Approximately 19 hours per week. Call Mr. Rader, Real Estate One, Livonia, 313-261-0700.

RECEPTIONIST/ORDER ENTRY
Entry level position. Looking for a bright person to do data entry, answer phone & light filing. Call Mrs. Dee for an interview at (810) 851-7700 Lifetime Doors, Inc. 30700 Northwestern Hwy. Farmington Hills, MI 48334-2511

RECEPTIONIST
Part-time for busy multi-line phone system. Requires pleasant voice & manner & the ability to type accurately. Duties include answering the phone, typing & greeting members. Hours: Mon. 1-5, Tues. 1-5, Fri. 2-7, Sat. 9-1. Must be flexible to fill-in for vacations & sick days. Ideal for someone wishing to re-enter the work force. Apply at: Community Federal Credit Union, 500 S. Harvey, Plymouth.

RECEPTIONIST
Part-time general office for staffing service. Flexible hours. Mature, dependable, energetic, self starter. Light typing/word processing. Fax resume to: CSI, Inc (810) 362-5959

RECEPTIONIST
Part time Receptionist position available with a Fortune 500 company. Friendly, outgoing personality, professional manner and appearance. Responsibilities include: operating a busy 16 line phone system, greeting lobby traffic, & some Word processing/data entry. Requires morning shift; 7am-12:30pm., 27.5 hours per week. Benefits package. Send resume to: LAFARGE CORPORATION Receptionist Position P.O. Box 887 Southfield, MI 48037 EOE/AA

RECEPTIONIST
Permanent/part-time. Telephone experience preferred. Afternoons 1pm-5:30pm., Bingham Farms law office. 810-644-0880

RECEPTIONIST PLUS CLERICAL
Bloomfield Realtor. Phone and some computer skills necessary. Full time; Mon-Fri. (810) 645-5700

RECEPTIONIST
Prestigious ad agency is seeking a self-motivated, hardworking Receptionist w/Microsoft Word or WordPerfect experience. Please fax or mail resume to: Susan DeMello The Berline Group 6001 N. Adams Rd. Suite 200 Bloomfield Hills MI 48304 Fax # (810) 540-7710

RECEPTIONIST & SALES SECRETARY opportunity for advancement for new banquet expansion. Apply: Sterling Banquet & Conference Ctr., 34911 Van Dyke Ave., Sterling Heights.

RECEPTIONIST/SECRETARY
AE Goetze is seeking a self-directed Receptionist/Secretary to become part of the Product Engineering & Marketing team in our Livonia office. Candidate must possess enthusiastic professional manner, good organizational and interpersonal skills. High School education with some college or associate degree. Experience with multi-line/voice mail telephone system, WordPerfect for Windows 6.0, Harvard Graphics and Lotus necessary.
AE Goetze offers a competitive compensation and benefits package. Qualified candidates send resume with salary requirements to:
AE GOETZE NORTH AMERICA c/o T & N Industries, Inc. Human Resources Dept. - R/S 777 E. Eisenhower Parkway Suite 600 Ann Arbor, MI 48108 EOE

RECEPTIONIST/SECRETARY
For precision machine shop. Must have knowledge of computer entry, accounts payable & good organizational skills. Send resume to: P. O. Box 39182, Redford, MI 48239

RECEPTIONIST/ SECRETARY
Needed full-time, Construction material supply co. Some experience helpful. Recent resume to: P.O. Box 7584, Detroit, MI. 48207

Receptionist/ Secretary
For small, fast-paced Southfield law office. Should know Word Perfect 5.1. Send resume to: Office Manager, 26200 American Dr., Suite 305, Southfield, MI 48034.

RECEPTIONIST
Southfield company seeking a polished Receptionist with 6 mos. experience. Software knowledge helpful. Call for interview. (810) 350-9777

RECEPTIONIST
Southfield Co. seeks individual for a part-time position. Call Kim for information (810) 559-0200

RECEPTIONIST
Troy law firm is in need of a cheerful individual who can project a professional & friendly attitude to our clients & business associates. Some past receptionist experience & clerical skills are a major plus. Salary & benefits commensurate with experience. Call (810) 362-2379

RECEPTIONIST/ TYPIST
30+ hours weekly. WordPerfect & good organizational skills required. Call Mon.-Fri., 10-2. 810-476-7662

RECEPTIONIST WANTED full time. Apply in person only. Harold's Frame Shop, 25959 West 8 Mile, Redford

*** RECEPTIONIST**
West Bloomfield Nursing Center has an immediate opening for a full time receptionist. Qualified applicants must possess good and basic clerical skills including typing, word processing, and telephone answering. We offer benefits and a competitive wage. For details contact Ms. Smith at 810-661-1600 to set up an appointment or fax your resume to 810-661-2276.

RECEPTIONIST
1 person office. Bookkeeping, typing, and computers a must. Like dealing with customers. (313) 534-3758

RECPEPTIONIST/ OFFICE MANAGER
Full time, reliable Office Manager needed for Troy consulting firm. Must have professional telephone manner, word processing & general office experience. Fax resume to: 810-649-9388 or mail to CMG, 3250 W. Big Beaver Rd., Suite 301, Troy, MI. 48084.

SALES/ ADMINISTRATIVE ASSISTANT
Seeking person licensed in life, health & equities as assistant to CEO of mid-sized pension administration company. Duties to include: participate enrollment, liaison with investments to insurance company, preparation of illustrations & etc. Send resume to: Michael Morris, 30800 Telegraph Rd., Ste. 2850 Bingham Farms, MI 48025

SALES COORDINATOR
Southfield based distributor has immediate opening for well organized, detail oriented person with good phone skills. Excellent computer and word processing experience are essential. Salary based on experience. All benefits with excellent working conditions. EOE. Send resume to: Personnel, P. O. Box 5034, Southfield, MI 48086 or fax to 810-352-2324

SALES COORDINATOR
Growing electronics manufacturing company is seeking a Sales Coordinator for an immediate opening. This individual will be responsible for handling and relaying incoming calls, assisting sales personnel with customer and distributor inquiries, handling customer correspondence, data entry of sales and orders, including the operation and processing of the EDI system. Qualified applicants must have word processing skills (Microsoft Word for Windows preferred), spreadsheet experience a plus (Excel preferred), and must type a minimum of 50 wpm. Applicants must also possess good organizational and telephone skills, be detail-oriented.
We offer a competitive salary and benefit package. Qualified applicants please send resume to:
Techmotive Tool A division of GSE Inc. 21353 Bridge Street Southfield, MI 48034-4910
Attention: Administrative Manager

SALES COORDINATOR
Growing manufacturing company has an immediate opening for career-minded individual. Good telephone & data entry skills a must. Send resume and salary requirements to: Flairline, 23435 Industrial Park Dr., Farmington Hills, MI 48335

Sales/Executive Secretary
Troy area, Big Beaver & Crooks. One of the State's leading revenue recovery firms seeks an experienced Sales/Executive Secretary. Must be motivated & friendly with experience in WordPerfect, Microsoft Word, Excel & R-Base, with excellent typing & office skills. Send resume to: Colin J. Weesner, Midwestern Audit Services, 900 Wilshire Dr, Suite #350, Troy, MI 48084-1694. No phone calls please

SALES/PROPERTY TAX ADMINISTRATOR
For equipment leasing company. Experience helpful but not necessary. Must be highly motivated, organized individual. Send resume: Human Resources, 28525 Orchard Lake Rd. Farmington Hills, 48334

SECRETARIAL
Computer experience. Salary $18K. Send resume to: Mazzara Construction, 22340 W. 7 Mile, Detroit, MI 48219 (313) 541-5000

SECRETARIAL/RECEPTIONIST
Must have experience in the following:
- Business letter writing/grammar skills
- Telephone/organizational skills
- General Windows application software, Word Perfect, Lotus and Microsoft Project a plus.

Send resume to: Windham Realty Group, 6022 W. Maple Rd., Suite 415, West Bloomfield MI 48322. Attention: Carol Lawson

SECRETARIES RECEPTIONISTS
Top company is seeking an experienced person for their Farmington location. Qualified applicant will have word processing experience, excellent communication skills and the ability to work independently. Full and part-time, benefits. Call for immediate consideraton.
810-615-0660
Western STAFF SERVICES.

SECRETARIES WORD PROCESSORS
$9 to $12 hour
Temp to perm, long and short term assignments available. Detroit locations. Excellent typing speed required. Flexibility and reliable transportation a must. Very strong PC skills with proficiency in one or more of the following software packages desirable:
- MS WORD
- WORDPERFECT FOR WINDOWS
- EXCEL
- LOTUS FOR WINDOWS
- POWERPOINT

Resumes Required
Call to set-up an appointment
Auburn Hills: 810-373-8118
Dearborn: 313-441-1233
Detroit: 313-875-4300
Livonia: 313-525-4908
Southfield: 810-354-0555
Troy: 810-583-3232
Olsten Staffing Services

SECRETARY/ASSISTANT
Requires Word Perfect, Lotus, and good organizational skills. Accounting knowledge helpful. Send resume and salary requirements to: Box 2894 Observer & Eccentric Newspapers, 36251 Schoolcraft, Livonia, MI 48150

SECRETARY/BOOKKEEPER
for Bloomfield Hills multi company. Full or part time, flexible hours. Computer skills required. Some accounting experience necessary. Send resume to: Personnel, Attn: S.T., 1400 N. Woodward, Suite 205, Bloomfield Hills, MI 48304

SECRETARY
CLARK Hill P.L.C., a major Detroit based law firm is accepting applications for a Secretary in its Birmingham office. 3-5 years secretarial experience required, no legal experience needed. Position is part time, 2-3 days per week in friendly, professional environment. Send resume and salary requirements to: Attn: Personnel 255 S. Woodward, 3rd Floor Birmingham, MI 48009

SECRETARY / CLERICAL
Finance Division of a multi-faceted real estate company seeks experienced individual who must be a self-starter with the ability to prioritize and perform multiple tasks. Must be proficient in wordprocessing (WordPerfect a plus) as well as possess a strong background in preparing spreadsheets (Quattro Pro a plus). Experience in the financial field will greatly augment the advancement potential this position can offer. Please send resume and salary requirements to: P.O. Box 610, Brighton, MI 48116

SECRETARY - Community Relations/Fine Arts Dept., 65wpm, extensive computer skills, including Pagemaker, Desktop publishing, graphics, design & layout, excellent English, organizational & customer service skills for a fast-paced office. 40 hrs/wk., 52 wks/yr. $14.71/hr. Apply in writing to Personnel, Troy School District, 4400 Livernois, Troy, MI, 48098. Open until filled. An Affirmative Action Equal Opportunity Employer.

SECRETARY
Competitive Wages & Benefits. 13 Mile/Telegraph Rd. Building co. seeks written & oral communication skills, process invoices, computer lit., organized & follow-up on all duties. Full-time. Fax resume to 810-647-0690 or call 810-647-1111.

SECRETARY/COMPUTER OPERATOR - full time position. Rojo Industrial. Call Mon. thru Fri. 10am to 2pm. (810) 349-5070.

SECRETARY
Cushman & Wakefield, an international real estate services firm, has an opening for a secretary at its Southfield location.
Ideal candidate will have 3-5 years of secretarial/office experience & have extensive PC-skills, preferably with a knowledge of Microsoft Office (MS Word/Power Point/Access/Excel). Ability to grasp new software essential.
You must be a self starter, be able to work independently, show initiative & deal in a fast paced high pressure environment. Strong analytical, proofreading, grammar, communication & interpersonal skills & customer service experience necessary.
We offer a competitive salary & a comprehensive benefit package. Please send/fax resume with cover letter & salary requirements to:
Administrative Manager Cushman & Wakefield, Inc. 27400 Northwestern Highway Suite #100 Southfield, MI 48034 Fax# (810) 353-5768
EQUAL OPPORTUNITY EMPLOYER

SECRETARY-ENGINEERING
Farmington Hills technical society has immediate opening in its Engineering Department for a secretary with 3-5 years secretarial experience. Responsibilities include, but are not limited to, typing (60 wpm), answering telephones, retrieving and sending e-mail via Compuserve, creating purchase orders, filing, ordering office supplies, copying, faxing; database maintenance, mailing multi-component materials, tracking work-in-progress, and assisting 7 staff members as needed. Attention to detail, excellent telephone communication skills, ability to work well with others, and willingness to work overtime when required are essential. Working knowledge of numerous computer applications, such as WordPerfect (Windows), Lotus, Compuserve, etc., very helpful. Non-smoking facility.
Send resume and salary requirements to:
Human Resources Manager
aci international
P.O. Box 9060 Farmington Hills, MI 48333-9060

SECRETARY
Experienced individual needed to join our Secretarial team. Typing 55 wpm and MS Word required. Professional manner and excellent organizational skills a must. Full time. Send resume & salary requirements to: HR/Secretary 29299 Franklin Rd. Southfield, MI 48034

SECRETARY
Fast paced steel service center is looking for a person to type quotes and orders for our inside sales dept. Prospective employee must have good communication skills and have the ability to type 60 wpm. Starting pay $8 per hour with full benefits. Excellent opportunity for growth and advancement. Apply in person only. Contractors Steel Co., 36555 Amrhein, Livonia (near Plymouth Rd. & Levan)

SECRETARY
for Downtown Detroit Law Firm. Some computer knowledge with WordPerfect skills helpful. Salary commensurate with experience. Please send resume to: Charles J. Schneider, 2280 Penobscot Building, Detroit, MI. 48226.

SECRETARY
for market research department, full time. Must be detail oriented & familiar with data base applications, spreadsheets, charts & grafts. Please send resume with salary requirements to:
Research Director 2000 Town Center, Suite 500, Southfield, MI 48075 FAX: (810) 357-0923

SECRETARY - for 1 person office, Redford area painting contractor, computer knowledge a plus. fax resume with salary requirements to: Attn. Chris, 313-538-1957

SECRETARY - FULL TIME for insurance agency in Northville area. Phone & computer experience needed. Call: (810) 349-8990

SECRETARY: FULL time. 60wpm & WordPerfect knowledge. Send resume to: P.O. Box 858129, Westland, MI. 48185-8098.

SECRETARY
IF you're looking for an excellent position with great benefits, this North and Western suburban company has openings, working with directors in new departments. Develop your ability to work independently. Temp to perm. Call Sheri. Livonia/Farmington 473-2931 Birmingham 646-7661
Advantage Staffing

SECRETARY
Immediate career opportunities with international advertising agency. Suburban and Detroit locations. Advance your career. Call Sarah. Birmingham 646-7662 Farmington/Livonia 473-2932
Advantage Staffing

SECRETARY Immediate Opening
Real estate office in Livonia seeking a part time Secretary. Basic clerical and phone etiquette skills required. Flexible schedule. Contact Ann Norris at Century 21 Row, 313-464-7111

SECRETARY - Law office concentrating in probate & estates to work 9 am - 1 PM daily. Must know Windows. 12½ & Telegraph (810) 433-0999

SECRETARY
Needed for machine shop in Westland. Full or part-time. (313) 326-2664

SECRETARY NEEDED. Westland area. Part-time position, possible full time. Accounts receivable, billing, general phone, computer knowledge a plus. Call 313-326-9556

SECRETARY / OFFICE CLERICAL person needed for busy livonia wholesale distributor. Non-smoking office. At least 5 years office experience to include: WordPerfect, general secretary, phone, light data entry, 10 key & good interpersonal skills. We offer competitive salary & benefits. Fax resume to: 313-425-7865, Attn: Bob.

SECRETARY
PART TIME for Plymouth real estate office. Ideal for high school or college student. Multi line phones, typing, filing, general office skills required. Call Sandy or Doug: 313-459-6222

SECRETARY
Part time. Typing a must. Computer experience preferred. Will train in billing. (810) 435-7050

SECRETARY PART time, Livonia. Must be able to use personal computers, wordprocessing, & spread sheets. Must have professional demeanor. 20 hours per week, flexible schedule. $9 to $10 per hr. Send resume to: Box #2888 Observer & Eccentric Newspapers 36251 Schoolcraft Rd. Livonia, MI 48150

Secretary/Real Estate
2 positions available, 1 full & 1 part-time weekend. Computer/typing skills. Excellent communication skills, written and verbal. Accounting experience helpful. Full time. Ask for Dave Owens or Lorie. (313) 591-0333
PRUDENTIAL ACCENT REALTY

SECRETARY/RECEPTIONIST PROPERTY MANAGEMENT COMPANY seeking person to answer telephone, greet office visitors & perform general office duties. WordPerfect 6.1 & excell for Windows. Please send resume to: The Linder Company, 43270 W. Eleven Mile Road, Novi, MI 48375.

SECRETARY/RECEPTIONIST for busy real estate office. Part-time evenings and weekends. Must have professional appearance, excellent phone skills. Some typing required. Contact Gary Jones at 313-453-0012

SECRETARY/ RECEPTIONIST
For CPA firm. WordPerfect a must. Send resume to: Mackey & Mackey, 34118 W. 12 Mile Rd., Suite 355, Farmington Hills, MI. 48331. FAX 810-553-3934

SECRETARY/ RECEPTIONIST
TECH-AID, EDP, Dearborn based consulting service has a permanent, full time opportunity for an individual to join it's Administrative Staff. You will be responsible for receiving incoming calls, routing to interior staff and greeting visitors. Initial duties will include word processing, utilizing Word Perfect 5.1; knowledge of MS Word a plus. Professional attitude and communication skills are a must. We offer competitive wages and full benefits, along with a chance for advancement in our rapidly growing Dearborn location. Please forward resume to:
Mr. Chris Buchanan TECH-AID, EDP 16800 Executive Plaza Drive Suite 1051 Regent Court Dearborn, MI 48126 or FAX to: (313) 240-6334 E.O.E.

SECRETARY/RECEPTIONIST
We are a busy ad agency searching for a cheerful, multi-talented person to join our team. Excellent phone & computer skills required, great opportunity for advancement. Competitive salary, excellent fringes. Send confidential resume to J. R. Thompson Company, Box 2117, Farmington Hills, MI 48333

SECRETARY
REPUBLIC Bank is seeking an entry level secretary to assist our FARMINGTON HILLS office. Need Microsoft Word skills, ability to file, organize and answer phones. Great position to start on a career track with full benefits including educational assistance. If you are the person for this position, send cover letter and resume to: REPUBLIC BANK, Central Human Resources, 500 N. Homer Street, Lansing, MI, 48912 & FAX 517-351-4342. EOE/AA

SECRETARY
Small law firm requires part-time Secretary/Receptionist, legal experience preferred. 20 hours. Must have knowledge of WordPerfect 5.1, typing and use of dictaphone. Call 313-261-1114

SECRETARY
wanted for afternoons 1-6 and flexible weekends in friendly office. Must be dependable, outgoing and have computer knowledge or a willingness to learn. For more information call Elena at, (313)462-3000

SECRETARY
Well organized with excellent telephone skills. Demonstrated word processing, spreadsheet and data base skills. Competitive salary and excellent benefits. Call: 810-349-5230

Secretary/Word Processor
Fast paced professional, growing office with pleasant working environment. Responsibilities include: word processing using WordPerfect for Windows 6.1, phone answering, filing & other misc. tasks. Office hrs. daily, 9am-5:30pm. Some overtime may be required. Excellent benefits: health, 401K, life, disability, etc. EOE. Send resume: McKenna Associates Inc. Attn: Business Manager, 32605 W. 12 Mile #165, Farmington Hills, MI 48334

SECRETARY
1 person office. Light bookkeeping. Must have 3 years experience. (810) 559-1440

SERVICE CLERK
The law offices of Clark Hill P.L.C., a major Detroit based law firm, is accepting applications for Service Clerks in their Detroit and Birmingham offices. Full time/40 hours per week in friendly, professional environment. Duties include: making deliveries, photo copying and filing, general services. Must have car and valid drivers license. Benefits include: medical, life, 401K and pension. Send resume and salary requirements to: Attn: Personnel 255 S. Woodward, 3rd Floor Birmingham, MI 48009

Service Coordinator Home Health Agency
If you enjoy a busy workplace and can't stand doing the same thing day after day, we have the perfect job for you.
Wanted: "People Person" with outstanding telephone skills, creative problem solving abilities, and a personal commitment to excellence.
Varied Duties: contact with elderly clients; scheduling home care staff; extensive record keeping. Must be detail-oriented and able to work independently.
General office/customer service experience required. College grad preferred.
We offer a competitive salary and full benefits. Extra pay for required on-call rotation.
Send resume to: Theresa Kokocinski THE MEDICAL TEAM 24901 Northwestern Hwy. #602 Southfield, MI 48075

STRONG WORD PROCESSORS
Excellent opportunities available. Full time positions for individuals proficient in WordPerfect, Word, and Excel. Ideal candidates are multi-task oriented and personable. These are well compensated positions with great growth potential. Please call for an interview.
PERFORMANCE PERSONNEL
313-513-5823

SUPER STARS ONLY - staffing company is looking to hire a director for their new Livonia location. If you are a highly motivated, contented, friendly individual call us immediately. Top producer & experience preferred. Fax resume to Terry 810-228-7204.

SUPPORT SERVICE ADMINISTRATOR
Professional appearance with good communications both written & oral. Excellent organizational skills and creative abilities. Human Resource background helpful or trainable. Call for appointment, Alert Protective Services in Berkley: 1-800-745-3870 An Equal Opportunity Employer

SWITCHBOARD OPERATOR needed for large physicians office located in Farmington Hills, Mon. thru Fri., full time. Experienced preferred. (810) 553-0010, Ext. 215

TYPING, GENERAL office duties. Benefits available. Please send replies to: Box #5443 c/o The South Lyon Herald, 101 N. Lafayette, South Lyon, MI. 48178 EOE

SUMMER NIGHTS WITH SNELLING
Snelling Personnel now has evening hours. Whether you're looking for temporary or permanent placement, we can help. Entry level up to executive level positions available.
Tues., July 23rd & Wed., Aug. 7th (By Appointment only - call today!)
Livonia, 313-266-8600 Southfield, 810-352-1300 Auburn Hills, 810-373-7500 Taylor, 313-284-0777
SNELLING. PERSONNEL SERVICES
An Equal Opportunity Employer

TELESERVICES TRAVEL PHONE AGENTS
Exciting opportunity for skilled phone professionals to participate in a travel information and reservation program, utilizing both excellent phone and computer skills while helping travelers plan their upcoming vacations. Established company in Livonia offers great pay and benefits, training, advancement opportunities and a good working environment. Several immediate openings. For more information, please call 313-261-8220
Equal Opportunity Employer

TYPIST/SECRETARY
Excellent typist, part time for busy Oakland County law firm. 90 wpm., Word-Perfect. Superior skills in computers, Math, spelling & grammar. Pleasant and professional phone manners. Non-smoker, flexible hours. Send resume and salary history in confidence to: P. O. Box 1150, Birmingham, MI., 48012

WAREHOUSE PERSON needed full time. Must be able to drive hi-lo. Apply in person: Innovative Floor Coverings, 13250 Newburgh Rd., Livonia 1 block S of I-96

WORDPROCESSOR PART-TIME needed for small Romulus office. WordPerfect 6.1 software. Flexible hours. Fax resume to: 313-955-6917

WORD PROCESSORS/ RECEPTIONISTS NEEDED!!
Looking for upbeat, outgoing individuals with prior phone experience and good communication skills. Positions available for full-time, part-time, temporary and permanent placement. Any of the following skills are great!
- WordPerfect
- MicrosoftWord
- Excel
- Lotus
- Powerpoint
- Harvard Graphics

Call Today for Details!
810-352-1300 Southfield
313-266-8600 Livonia
810-373-7500 Auburn Hills
313-284-0777 Taylor
SNELLING. PERSONNEL SERVICES

504 Help Wanted-Dental

Dental Assistant
Friendly Livonia office looking for enthusiastic, responsible person to join our growing practice. Chairside experience preferred. 313-425-0909

BUSINESS ASSISTANT
Do You Like Working With People and Computers? This is a wonderful opportunity for someone who is happiest when they are busy & productive. Dental or medical office experience is a plus. Please call Lynn, Evenings, (313) 973-2902

CERAMTECH DENTAL LAB
Needs model and die tech, educated team oriented, self motivated person. Will train right person or experienced. Benefits. Call 5-7 PM. (810) 332-3742

12/EVERGREEN AREA. Full-time Chairside Dental Assistant, experienced only, will float to the front, great office. (810) 353-4747

CHAIR-SIDE ASSISTANT
To join our energetic, caring, top rated team. Someone who wants to excel with us. For an interview call (810) 642-4737

CHAIRSIDE ASSISTANT
Part time. Experience necessary. Mon. 3-7:30pm., Thurs. 3-8:30pm., Sat. 7:30-1:30pm., (313) 425-7010

CHAIR-SIDE ASSISTANT
Busy Dearborn Hts. office seeks experienced chair-side assistant. Responsible, enthusiastic people person. Computer experience a plus. Full time and benefits. Call: (313) 274-4040

CHAIRSIDE ASSISTANT
Friendly, Garden City family practice has an opportunity for an enthusiastic Chairside Assistant. Top salary awarded to the person experienced in infection control, ordering supplies, and patient management. Call: (313) 422-2890

DENTAL ASSISTANT
Experienced. Full time in friendly Livonia general practice. 313-425-1121

DENTAL ASSISTANT: We seek a dynamic, energetic, experienced assistant to join our progressive specialty office. We offer you an opportunity to grow as a valued member of our team. Salary $20,000 to $30,000 to start. All inquiries kept confidential. Call: (810) 357-3100

DENTAL ASSISTANT
Quality family practice wants friendly, caring person, to grow w/team. Experienced. Livonia 313-464-1827

DENTAL ASSISTANT
Group practice - Full time position available for an experienced, enthusiastic individual who loves people and enjoys challenges. Top salary and excellent benefits for the right candidate. Western Wayne County. 313-722-5130

DENTAL ASSISTANT
For Bloomfield Hills office. Full-time. No weekends, no evenings. Must be experienced and enjoy working in fun loving, professional practice to join our team. Call (810) 642-0400

DENTAL ASSISTANT
Experienced for Warren office. Flexible hours. (810) 574-2620

DENTAL ASSISTANT
Garden City area. Experience preferred, but not necessary. 25-29 hours weekly. (313) 729-1160

DENTAL ASSISTANT
Progressive Bloomfield Hills office. 4 days per week. Flexible hours. Ask for Charlotte. (810) 644-8787

DENTAL ASSISTANT
Highly motivated individual with good people skills. Experience preferred but will train. 7 Mile & Farmington. 810-471-3781 or 810-476-5765

DENTAL ASSISTANT - Experienced or certified for busy group practice. South Canton/Belleville area. Looking for a highly motivated person. Benefits. (313) 697-4400

DENTAL ASSISTANT
Full time position for Experienced CHAIRSIDE. Northville family practice. Please call for your exciting new challenge! Call: (810) 348-7897

DENTAL ASSISTANT/ RECEPTIONIST
Part-time team player. Some experience necessary. Wixom & Plymouth area. Call 810-624-1910 or 313-454-1070

DENTAL ASSISTANT
Progressive dental practice seeks exceptional person to join dental assisting team. Applicants must be caring, enthusiastic, dependable, team oriented & possess above average assisting & communication skills. Please call: (810) 559-8818

DENTAL ASSISTANT
Our Livonia specialty practice has a full-time position available. "Hands on Training" will be provided for a motivated and energetic individual interested in beginning a new career. Modern office, great staff, benefit package. (313) 261-7802

DENTAL ASSISTANT - Do you enjoy helping people, a bright sunny work environment & being appreciated for a job well done? You shouldn't miss this opportunity in our 2 Dr. dental practice near St. Joe's Hospital in Ann Arbor, we have an opening for someone with chairside assisting experience & formal X-ray training. Please call Lynn eves, 313-973-2902

DENTAL ASSISTANT
Can you put patients needs and feelings first? Can you build trust & communicate effectively with your co-workers? Our modern, friendly, Southfield practice is seeking a full time assistant who excels in team interactions. Experience preferred. Mon-Thurs. Excellent pay & benefits. 810-356-8790

DENTAL ASSISTANT
A Walter Hailey or Pete Dawson superstar. We are looking for an exceptional team member for our Novi practice. 3-4 days per week. Call Debbie at (810)348-8808 to arrange an interview.

DENTAL ASSISTANT, Full-time. CALL ONLY Tues. & Thurs. between 9-11am or Fri. between 9-3pm. Farmington Hills. (810) 474-2280

DENTAL ASSISTANT - BRIGHTON
UNIQUE opportunity for a career-minded individual. We need someone with experience, confidence and organizational skills to direct our clinical department. We offer an environment in which staff are appreciated and encouraged to grow. Please send resume to: 8205 Fieldcrest, Brighton, MI 48116.

DENTAL ASSISTANT
needed for South Lyon office. Experience a must. Full or part time available. Call for interview appointment: (810) 437-8189

DENTAL ASSISTANT
Bright, energetic person who enjoys working with children for a pediatric dental practice. Must have experience. Ask for Brigit. (313) 425-0600

DENTAL ASSISTANT
Experienced. Requested full time for professional, progressive Warren office. Applicant must be a team player. Great working conditions & benefits. Please call 810-751-2900

DENTAL ASSISTANT
Position available for Dearborn office. Full or part-time. Must be experienced in 4 handed dentistry. Excellent salary & benefits. 313-336-3638

DENTAL ASSISTANT
Full-time with benefits. Join our great team in Canton. Call: (313) 453-9250

DENTAL ASSISTANT - needed full time to replace staff member going to hygiene school. Front desk knowledge helpful, no eves or Sat. Great benefits. If needed summer hiatus, great opportunity for someone with school age children. If your personable & well organized come join our patient orientated staff in Farmington Hills 810-855-1277

DENTAL ASSISTANT
Valuable opportunity. Full-time. Livonia/Westland office seeking team player focusing on leadership and expert communication. Must have experience in 4 handed. We offer a challenging career opportunity where employees are appreciated for their involvement and talent. Competitive salary and benefit package. Call 9am-3pm. 313-425-5570

DENTAL BUSINESS ASSISTANT
Some chairside experience preferred, full time, family practice, downtown Northville. Fax resume to: (810) 348-1363

DENTAL FRONT DESK
Are you looking to get back in the work force and get into the health care field? We will train, but you must be mature, have some computer skills and be a quick learner. 30 hour work week - Sat. AM hours a must. Berkley/Royal Oak area. 810-398-5545

DENTAL HYGIENIST
Part-time. Farmington Hills area. Call: (810) 474-2280

DENTAL HYGIENIST
For established Livonia general practice. Full time or 3.5 days in a warm, reasonably-paced environment. No evenings. Some Saturdays. (313) 464-8020

DENTAL HYGIENIST
Progressive group practice is seeking for an individual to work full or part time. Top salary. Excellent benefits. Ask for Della: 313-722-5130

DENTAL HYGIENIST
For friendly, busy W. Bloomfield office. Tues. & Fri. Call 810-737-2090

DENTAL HYGIENIST & ASSISTANCE
Full/part time, for modern Livonia dental office. Low key atmosphere & A great staff! (810) 713-1248

DENTAL HYGIENIST
To work on Tuesdays from 2 to 8PM with addition hours possible. Livonia Farmington area. (810) 474-8888

DENTAL HYGIENIST
For part time position, days, hours flexible. Dearborn Heights area. (313) 278-4700

DENTAL HYGIENIST
Part Time. Enjoy work and join our team. Sharp office and great staff. Livonia. (313) 425-4206

DENTAL HYGIENIST - Are you seeking the Premier Dental Hygiene position in the Detroit area? Our 15 Mile/Telegraph general dental office has a full time 4 day per week position that offers the opportunity for a motivated, caring, hygienist to grow professionally. If you are eager to enjoy excellent patient relationships and be a vital team player, send letter of interest or resume to: Observer & Eccentric Newspapers 36251 Schoolcraft Rd., Box 2902 Livonia, MI 48150

DENTAL RECEPTIONIST
We need an outgoing, intelligent self starter to help run our busy front desk. Computer, insurance & communication skills a must. Excellent pay & benefits. Start immediately. (810) 355-9800

DENTAL RECEPTIONIST
$17-$22K. Energetic, people-oriented person needed to affectively manage friendly Pontiac office, minimum of 2 years dental experience preferred. Call Tracey 810-334-3888

DENTAL RECEPTIONIST
Mature, intelligent individual with good math skills for Berkley office, Mon - Thurs. Computer experience & ability to talk to people a plus. 810-547-6080

DENTAL RECEPTIONIST, full-time responsible person. Experience preferred, not necessary. Dearborn Hts., Ford/Beech Daly. 313-278-4700

DENTAL RECEPTIONIST
Friendly, personable Receptionist with strong background in accounts receivable. Approximately 20 hours per week. (810) 583-0088

DENTAL TECHNICIAN
Crown & bridge department - experienced, full-time waxer. Full-time: Farmington area. 810-478-3355

DENTAL
We are looking for qualified top notch Dental Assistants & Front Desk Personnel. Full & part time. Excellent wages. Please call Jennifer for prompt consideration: 810-681-8100

EXPERIENCED DENTAL Assistant, part-time. (810)437-2008

FRONT DESK - EXPERIENCED
Multi-task oriented team player to coordinate appointments, Softdent, and etc. Mon. & Thurs., 1 to 8, Wed., 7:30 to 5. Alternate Sats., Fri., flex hours. 313-425-7010

HYGIENIST
FOR progressive Dearborn Hts. practice. Exceptional people skills for part time position: (313) 274-4040

HYGIENISTS
Hygienists needed for dental firm that promotes quality patient care and a team-oriented work environment. We offer an excellent benefit package and salaries are negotiable. If you are looking for a promising career opportunity and personal growth, please send your resume to: Human Resource Director, PO Box 721085, Berkley, MI 48072-1085

ORTHO BILLER
needed for our Livonia practice. Orthodontics & computer experience necessary. Great part-time hours & great pay. Call Chris: 313-427-2222

ORTHODONTIC ASSISTANT
experienced, part time, 1 day per week, Wednesday or Thursday. Westland area. 313-422-5560

ORTHODONTIC ASSISTANT
Bloomfield Hills office seeking experienced Assistant, full-time. Benefits. Call 810-647-0696

ORTHODONTIC LAB - Part time trainee, minimum wage, reliable, responsible, artistic, and a eye for detail, a plus. (313) 459-8380

RDA OR CDA
Needed for Southfield dental office. For interview, please call: (810) 443-5110

SCHEDULING COORDINATOR
needed to join our team in large family practice. Dental experience preferred. Motivated and goal oriented. (810)437-8300

SCHEDULING COORDINATOR
We are looking for someone who enjoys the "special" challenges of the front desk. You know, greeting a patient warmly while you are simultaneously doing at least 15 other things! Commonly, known as a receptionist, we know you are a dental "Wonder Woman". Computer experience is necessary, experience with Soft-Dent is helpful. Please send resume to: 8205 Fieldcrest, Brighton, MI 48116

SCHEDULING COORDINATOR
We are looking for someone who enjoys the "special" challenges of the front desk. You know, greeting a patient warmly while you are simultaneously doing at least 15 other things! Commonly, known as a receptionist, we know your are a dental "Wonder Woman". Computer experience is necessary, experience with Soft-dent is helpful. Please send resume to: 8205 Fieldcrest, Brighton MI 48116.

506 Help Wanted-Medical

Accounting/Billing Associate
Home health care and/or medical billing experience preferred. Good computer skills and hands-on experience with spread sheets, WordPerfect 6.0 and Windows is mandatory. Full time position with benefits. Friendly office. To apply contact: United Home Care Services 15712 Farmington Rd. Livonia, MI 48154 (313) 422-9250

ADON-RN
Marywood Nursing Care Center 313-464-0600 Must have long term care experience. EOE

AMR EMERGENCY Medical Service is now accepting applications for the following positions:
Full-time and Part-time
Basic EMT's
Paramedics
EMT Specialists
Wheelchair Van Drivers
PT Courier's
Supply Technicians
Come join the AMR Team! We offer competitive wages, an excellent benefit package, 401K and much more.
Apply in person M-F from 9am to 5pm at: Paramed, Inc. 486 S. Opdyke Pontiac, MI 48341 (one mile South of M-59)

ARE YOU A CARING INDIVIDUAL?
Canterbury On The Lake, a premier, long term care facility, seeks:
CNA'S
No experience necessary. Openings on all shifts. Competitive wages & benefits. Recruitment and attendance bonuses. Beautiful surroundings. Come join a wonderful staff and make new friends.
Apply in person: Canterbury On The Lake 5601 Hatchery Rd. Waterford, Michigan
Or call for additional information: (810)674-9292

ASSISTANT LIVONIA-NOVI AREA
Must be hard working, responsible & reliable. 40 hours plus over-time. Benefits. $9 & up depending on experience. Call 810-478-4639

BILLER & RECEPTIONIST
Experienced. Immediate opening. Full/part-time. Flex hrs. Good pay & benefits. M. George, 810-288-9500

BILLER
Tired of being stuck billing all the time? This is a chance for patient contact 2 days and full billing 3 days. MBS a plus. Vacation plans honored. All benefits. We encourage growth & further training. Inquiries confidential. Inquiries confidential- 810-362-4262

BILLING COORDINATOR
Busy physicians group needs billing coordinator to oversee all aspects of patient accounting including billing collections & accounts receivable/payables. Minimum 5/yrs. of current billing experience required. Working knowledge of MBA a plus. Fax resume to April 810-356-1333

BILLING MANAGER Patient Accounts
Rapidly expanding medical centers seeking experienced individual in hospital and clinical billing. Min. 5 yrs. job related experience, working knowledge of computer systems a must. All replies confidential. Please send resume to: Box #2871 Observer & Eccentric Newspapers 36251 Schoolcraft Rd. Livonia, MI 48150

BOTSFORD General Hospital's Clinic system is seeking to fill the following positions:
Receptionist Biller
Full time position in our float pool. Must be willing to fill-in at the various physician practices throughout the clinic system. Qualified applicants should possess 1-3 years' computerized billing experience, coding and third party payor knowledge. Responsibilities also include answering the phones and scheduling appointments. This is a high visibility position and requires excellent interpersonal skills.
Emergency Room Biller
Full time position in our central billing office. Qualified applicants must possess 2-3 years' experience as an Emergency Room biller and have knowledge of third party payor requirements. Must have excellent problem solving skills.
We offer a competitive salary and benefit package. For further consideration send resume in confidence to:
Human Resources BOTSFORD General Hospital 28050 Grand River Farmington Hills, MI., 48336-5933 FAX: 810-471-8454 An Equal Opportunity Employer

CAREGIVERS - Full time and part-time direct care staff needed to assist memory impaired elderly. Beautiful residential setting in Farmington Hills. Pay above industry standards. Call for interview (810) 489-9362

CASE MANAGER
An independent disability management company is seeking a Medical Case Manager, RN, CIRS, CCM preferred. We are a growing & innovated co. We offer a salary commensurate with experience. Please send resume & salary requirements to: Michigan Case Management Services, Evergreen Atrium, Ste. 260, 26261 Evergreen Rd., Southfield, MI 48076. Attention: Judy Hossack.

CERTIFIED NURSING ASSISTANTS
West Bloomfield Nursing Center has immediate openings on afternoon and midnight shifts for CNA'S. We offer benefits and a competitive wage starting at $7.50/hr. Please apply in person at 6445 W. Maple Rd., W. Bloomfield. For details please call Mrs. Hellen or Mrs. Lentz at (810) 661-1600

CHIROPRACTIC OFFICE needs motivated individual to work 25-30 hours week in busy Novi office. Must have interest in alternative health. Billing experience preferred. 401K. Send resume to: CA, 2375 Eads, Howell, MI., 48843.

CLINICAL CONSULTANTS
National IME Network has outstanding Sales Opportunity for Nurses & Therapists. Consultants will solicit exams from new and existing accounts. Protected territories, excellent commission structure, flexible hours, no weekends or holidays. Send or fax resume to: Vickey DeYoung 22255 Greenfield, Suite 500 Southfield, MI 48071 or Fax: 810-423-1482

CMA NEEDED for Birmingham OB-GYN office, 4 days, 24 to 30 hours. Experienced only. Ask for Diana at: (810) 645-0840

CNA
Dearborn Heights Health Care Center is looking for Certified Nursing Assistants for full and part time positions on our 3-11 and 11-7 shifts. To meet our requirements, you must be certified and possess a helpful, caring and responsible attitude. We offer excellent wages and benefits including 401K, health, dental, and life insurance. Qualified parties may fill out an application at: DEARBORN HEIGHTS HEALTH CARE CENTER 26001 Ford Road Dearborn Heights, MI 48127 313-274-4600

skilled CNAs/HHAs, minimum 1 year experience, private duty care. Supportive Care Services, affiliated with Hospice of Michigan. EOE. 810-559-2792

CNA'S
- 2 YEARS EXPERIENCE
- ALL SHIFTS

Apply in person Mon-Fri, 9-5: Bortz Health Care or Green Lake 6470 Alden Dr., Orchard Lake 810-363-4121

COLLECTOR (MEDICAL)
We are seeking an experienced (2-5yrs.) individual in third party insurance and patient balances. Prior experience in collecting delinquent account balances is preferred. We offer a competitive salary and benefit package. If interested, please send resume or call: Whitton, Boutros & Associates, 900 Auburn Ave., Pontiac, MI. 48342. (810)333-3335 Fax 810-333-0276 An Equal Opportunity Employer

COMPUTER SYSTEM OPERATOR
Immediate openings for DME & IV company. Main responsibilities include: computer generated bill runs; cash applications, system balancing reports, month end processing, monitoring a systems function, program updating, etc. Knowledge of MestaMed helpful. Call director or reimbursement at 810-280-2020 or send resume to: Sun Medical Equipment Company, Attn Director of Reimbursement, 1060 W. 14 Mile Rd., Clawson, MI 48017.

PHARMACY OPPORTUNITIES
Part-time afternoon & contingent positions available to work inpatient Pharmacy.
PHARMACY INTERN
Requires current enrollment in a BS or Pharm D accredited program & current license as an Intern in the State of Michigan. Previous experience as a Pharmacy Intern or Technician preferred.
PHARMACY TECHNICIAN
Requires 3 months hospital pharmacy experience & formal education in an accredited Pharmacy Technician curriculum.
Please apply Mon-Thurs, 8-2pm.
PROVIDENCE HOSPITAL Hospital & Medical Centers Employment Services 22255 Greenfield, Ste. 310 Southfield, MI 48075

FRONT OFFICE MANAGER, for busy chiropractic center. We prefer that you have 4 arms, 8 legs & the ability to do 10 things at once. (810) 471-5554

HHA's/CNA's
All Shifts - All Areas Excellent Pay & Benefits FAMILY HOME CARE 1-800-779-5683

HHA's CNA's NURSING STUDENTS
Visiting Care, an affiliate of the University of Michigan Medical Center is seeking caring staff for hourly home care cases in Ann Arbor, Northville, Brighton and other areas. Call: 313-677-6955, ext. 472

MEDICAL ASSISTANT
For large Berkley medical office. Full time with benefits. (810) 548-9090

Home Health Aides Certified Home Health Aides Nursing Assistants Homemakers Live-ins
For private duty home health care. Must be experienced, dependable, and have reliable transportation. We offer:
- Flexible scheduling
- Pay based on experience
- Shift differentials
- Mileage reimbursement
- Paid in-services
- Benefit package for full time

If you're interested in joining a rapidly growing agency, please call or apply to: United Home Care Services 15712 Farmington Rd., Livonia (Two blocks N. of 5 Mile) (313) 422-9250

LOOKING FOR job opportunity? Consider WelCare. We are currently seeking Certified Nurse Aides who are motivated, kind and caring. Applications now being accepted. Immediate openings on second and third shift, full and part time. Starting rate $6.43 to $8.83 based on experience. Apply at 512 Beach Street, Fenton.

MEDICAL ASSISTANT
Full & part time. Great opportunity for the right candidate. Must have min. 4 yrs. experience in occupational medicine with good clinical skills. All replies confidential. Please send resume to: MEDICAL ADMINISTRATOR 5050 Schaefer Dearborn, MI, 48126

MEDICAL ASSISTANT
Position available. General practice, multi-specialty clinic. Walled Lake area. Clinical and x-ray experience necessary. Call for interview. (810) 624-1526

MEDICAL ASSISTANT
Full time. No weekends. Strong General Practice and/or Internal Medicine background. Ability to work one-on-one with physician. Dependable. Fax resume to: (313) 421-0961 or call for further information: (313) 421-7474

MEDICAL ASSISTANT
1 yr. experience, Part-time. Livonia area. Call (313) 261-1740

MEDICAL ASSISTANT
(Experienced) For podiatry office. Call 9am-5pm: (810)333-3901

MEDICAL ASSISTANT - Full time. Experienced for busy Farmington Hills ENT office. Must be good with children. Ask for Janet (810) 855-3800

MEDICAL ASSISTANT
Part time hours to fit your needs for busy Livonia Cardiology office. Experienced necessary. Ask for Carol: (313) 427-9445

MEDICAL ASSISTANT
Full time, dedicated, medical professional desired for fast paced back office. Will work around your summer vacation plans. Benefits. Send resume and cover letter to: 35210 Nankin Blvd., Ste. 301 Westland, MI 48185

MEDICAL ASSISTANT part-time. Send resume to: Confidential/MAT, 30150 Plymouth Rd., Livonia, MI 48150-Fax: 313-261-6726

MEDICAL ASSISTANT
Full time for busy 4 doctor office. Must have experience. Call Marsha: (810) 569-4234

MEDICAL ASSISTANT
Part-time for busy Southfield office. Experience required. Strong background in chest & sinus x-rays, EKG, venapuncture and PFT. (810) 350-2440

MEDICAL ASSISTANT & RECEPTIONIST
Experienced for busy internist office in Rochester. Full & part-time available. Send resume to: P.O. Box 82177, Rochester, MI. 48308

MEDICAL ASSISTANT
Full-time for OB-GYN practice in Livonia. Prior OB-GYN experience preferred. Please submit resume to: Office Manager, 23550 Park Ave., Suite 200, Dearborn, MI. 48124 or Fax to: 313-730-1167

MEDICAL ASSISTANT - for small, pleasant Southfield office. 4 days per week. EKG's Veni Puncture & misc duties. Call 810-354-0730

MEDICAL ASSISTANT - Part time for Southfield Cardiology office. Experience VP, BP and EKG. (810) 569-4232

MEDICAL ASSISTANT/CLERK
Part-time for Southfield practice. Please call after 1pm: 810-573-3089

MEDICAL ASSISTANT - full time. Call for appointment Mon. thru Thur. 8am to 2pm. Birmingham area. 810-645-1799

MEDICAL ASSISTANT
part time, ENT group based in Southfield with Novi/Livonia offices. 2 years experience required. Call Sue or Nancy: 810 569-5985

MEDICAL BILLER
Experienced, full-time for busy internist office in Southfield. Knowledge of MBS system a plus. We are seeking a detail oriented person with expertise in all phases of commercial claims and knowledge of Medicare & BC. Contact Lesley 810-559-2030

MEDICAL BILLER - Part-time. Must be experienced in computer billing and all insurance. Berkley. (810) 544-1316

MEDICAL INSURANCE BILLERS - needed for permanent positions in Southfield, Livonia, Warren, Pontiac. Some Temp-To-Hire and Temp opportunities possible. Minimum 1 year full billing experience. GREAT SETTINGS/COMPETITIVE PAY! Davis Smith Inc. (810) 354-4100

MEDICAL MA
Experienced only/MBA experience. Send resumes to: 20411 W. 12 Mile, Suite 103, Southfield, MI 48076

MEDICAL OFFICE STAFF
NEW OPPORTUNITIES INCLUDE: •Senior Billers - Psych & cardiology. $10-$12/hr. •Claims Processors - Podiatry •Receptionist - Dermetology. North suburbs •Medical Assistant - Need 5 yrs. experience •Office Manager - E. Detroit $30-$35K.
Call/fax resume to: Michelle 810-932-1170, fax 810-932-1214 Harper Associates, 29870 Middlebelt Farmington Hills, MI 48334

MEDICAL RECEPTIONIST
For physical medicine doctor. Full time. Various locations. Good transportation required. $7/Hr. (313) 721-0011

MEDICAL RECEPTIONIST
Competent & experienced with excellent organizational & communication skills only. Southfield/Novi location. Full time with benefits, Mon-Fri. Resume with salary requirements to: Mrs. Abrin, 22250 Providence Dr. #602, Southfield, MI. 48075

MEDICAL RECEPTIONIST LIVONIA AREA
Must be reliable, responsible, mature, hardworking. Experience preferred. $10/hr. depending on experience. Full time. Great job with advancement for right person. Call 810-478-1024

MEDICAL RECEPTIONIST LIVONIA AREA
Must be reliable, responsible, mature, hardworking. Experience preferred. $10/hr. depending on experience. Full time..Great job with advancement for right person. Call 810-478-1024

MEDICAL RECEPTIONIST - full time, call for appt. Mon. thru Thurs. between 8am-2pm. Birmingham area 810-645-1799

MEDICAL RECEPTIONIST & TRAVELING TECH
For busy Ophthalmologist office. Some experience helpful, but will train. Good communication skills a must. Good benefits. Contact office manager at: 313-341-5100

Medical Receptionist
Busy family practice in Plymouth has immediate opening for person with 2 yrs. experience in knowledge of insurances. Benefits. Call Mr. Cliff Moore at Family and Sports Medical Center: (313) 455-2970

MEDICAL RECEPTIONIST
Full time. Experienced for busy Troy OB/GYN office. Benefits. Call Kathy: (810) 643-7520

MEDICAL RECEPTIONIST
Part Time; Days. Resumes to: 595 Barclay Cr., Ste. C Rochester Hills, MI 48307

MEDICAL RECEPTIONIST
For busy Beverly Hills orthopedic office. Dependable, good patient manner & computer skills. Typing 45wmp minimum. Experience preferred. Full time w/benefits. (810) 644-3920

MEDICAL SECRETARIES in high demand in the Detroit area. Proficient in word processing and spreadsheet software packages. Medical transcription and medical terminology experience needed. Temp and Perm positions always available. Great salary and benefits! Call for an appointment. 810-352-1300 or FAX resume 810-352-0124

MEDICAL TRANSCRIPTIONIST
Full and part time positions available. 1-2 years experience in health care facility preferred. Additional requirements: extensive medical terminology knowledge, capability to transcribe all types of medical reports, PC knowledge and ability to type 70 wpm. We offer an excellent salary and benefits package. Qualified applicants apply in person or send resume to:
ST. MARY HOSPITAL Human Resources 36475 Five Mile Livonia, MI., 48154 An Equal Opportunity Employer Affiliated with William Beaumont Hospital

MEDICAL TRANSCRIPTIONIST
For busy primary care clinic. Rochester area. Send resume to: P.O. Box 82177, Rochester, MI. 48308

MEDICAL TRANSCRIPTIONIST
Medical facility seeking talented and diverse individual who has experience in medical transcription and a willingness to assist with the daily office flow for vacation coverage. Medical benefits. Salary commensurate with experience. 810-358-0750

MEDICAL TRANSCRIPTIONIST
Experienced Transcriptionists needed throughout the metropolitan area for a fast growing company with the newest technology. Only those with extensive experience need apply. Resume: Transcription, PO Box 822, Sterling Heights, MI 48310-0822.

MEDICAL TRANSCRIPTIONIST SIGNING BONUS!
Our Emergency Medicine transcription service is offering a $200 signing bonus to all full-time transcriptionists hired before August 30, 1996. We offer competitive pay, productivity bonuses, flexible scheduling, excellent benefits, and a comfortable office environment. Please send your cover letter and resume to: Director, 2000 Green Road, Suite 100, Ann Arbor, MI 48105, or FAX to: (313) 995-2913

MEDICAL TRANSCRIPTIONIST
Part-time day shift position available to work in the Radiology department at our Medical Center in NOVI.
Minimum one year transcription experience required. Radiology experience preferred.
For more information and instructions on how to apply, call our job opportunity hotline at: (810) 424-3171
PROVIDENCE HOSPITAL & MEDICAL CTRS

MENTAL HEALTH SOCIAL WORKER--
BA or BSW Level Social Worker to work in the Assertive Community Treatment Program full time for CMHC in Livonia. Must be eligible for Michigan Social Work Registration.
Send resume to: Mary Boudry Suburban West/Livonia Center 27595 Schoolcraft Livonia, MI 48150

NEURODIAGNOSTIC TECHNOLOGIST
for a busy Neurology office in Southfield. Must have experience performing EEG's & evoked potentials. Applicants with schooling or experience will be considered. Send resume to: Ms. Thomas, 22250 Providence Dr., Suite 602, Southfield, MI. 48075

NURSE AIDES
Experienced Nurse Aides for Home Care shifts. Part-time: Weekday PM's & MN's. Weekend all shifts. Downriver, Western Wayne. Pays weekly up to $8.50 per hr. Call Home Care Recruiter at: (810) 357-7085

Mountain Jack's
A Fresh Approach To Fine Dining
Guests who choose MOUNTAIN JACKS choose fine dining in distinctive surroundings. They appreciate food and service that is well done consistently and professionally. Mountain Jack's is getting a fresh new look, completely renovating interiors. That's why were looking for some fresh new faces....
- Dining Room Assts.
- Servers
- Food Expediters
- Line Cooks
- Prep Cooks
- Dishwashers
- Server Assistants

Step up to our refreshing, friendly elegance, as we deliver Metro Detroit's best dining experience. Enjoy competitive wages, flexible schedules, health benefits, a quality work environment, growth opportunities and more. EOE!
Apply today at any of the following locations:
- Ann Arbor
- Bloomfield Hills
- Livonia
- Roseville
- Auburn Hills
- Canton
- Warren
- Southfield
- Troy
- Dearborn Hgts.
- Harper Woods
- Taylor

Nurse Assistant
Full and part time positions for luxury senior citizen apartment complex. Competitive wages. Full benefits available for full time position. Must relate well with seniors. Apply in person only, Monday thru Friday, between 9:00am and 4:00pm: The Trowbridge 24111 Civic Center Drive Southfield, MI 48034 (No phone calls accepted) EOE M/F/V/H

NURSES FOR a residential substance abuse/mental health treatment program. On-call, 3rd. shift, weekends. Call Insight Nursing Director at 810-625-0400 for further information. EOE

NURSING
CLINICAL SUPERVISOR FOR AMBULATORY SURGERY CENTER
Sinai Hospital is currently seeking an experienced Clinical Supervisor for our Berry Surgical Center in Farmington Hills.
Qualifications include Michigan RN license, B.S.N., previous O. R. and management experience. Outstanding customer relation and organizational skills essential.
Sinai offers a highly competitive salary and benefits package. Please send your resume to: EMPLOYMENT OFFICE-CS, SINAI HOSPITAL, 6767 W. Outer Dr., Detroit, MI., 48235.
An Equal Opportunity Employer
SINAI HOSPITAL

OFFICE STAFF
Expanding Cardiology Practice seeks the following staff:
OFFICE ASSISTANT
Responsibilities include pulling and filing medical records, processing mail and providing clerical support.
SWITCHBOARD OPERATOR
Experience answering a multi-line phone system required. Ability to communicate clearly and obtain accurate, detailed information.
TRANSCRIPTIONIST
Part-time in the evenings and/or Monday during the day. Completion of medical transcription course preferred.
Medical terminology and 1yr. of medical office or hospital experience required for all positions. Respond to Cardiovascular Clinical Assoc., 28080 Grand River, Ste. 300 W, Farmington Hills, MI 48336, Attn: Jennifer

OPHTHALMIC ASSISTANT
For 6 doctor office in Southfield/W. Bloomfield. COA or COT preferred. Will help certify the right person. Send resume to: Box #2880 Observer & Eccentric Newspapers 36251 Schoolcraft Rd. Livonia, MI 48150

OPTICAL ASSISTANT
Plymouth, flexible hours, permanent position. Contact lens dispensing, frame board control, etc. Experience preferred. Call: (313) 453-6190

OPTICAL DISPENSER
Experienced, for DOC franchise. Downtown Farmington. 2 evenings until 8pm. No Sundays. Full benefits (810) 476-6277

OPTICAL
Very busy retail optical seeks a high energy, team player individual. Some optical experience preferred. Must have excellent customer service skills and be self-motivated. Lab experience a plus. Excellent career opportunity with great wage, benefits, and generous commission plan. For more information, call Lin: (810) 626-0200

OPTICIAN DISPENSER
Experienced for M.D.-O.D. practice. Excellent salary, hours & medical (Blue Care Network). 5 locations. Call Bob at (313) 565-5600

OPTOMETRIST
FOR OD/MD practice, full or part time. Excellent salary and benefit package. Call Bob (313) 565-5600

PART TIME - WESTLAND
(2) positions: • Front Desk & • Cleaning person. Applications being taken Mon. - Thurs. 421-0705

PERSONAL CARE AIDES
NEW Waltonwood Assisted Living Residence Full & Part-Time
All Shifts - Flexible hours. Kind hearted people with Old-Fashioned values to join our team of caring service specialists.
Apply in person Mon-Fri 9-4pm 3280 Walton Blvd. Rochester Hills, MI 48309 (betwn Adams Rd. & Squirrel Rd.)

PHARMACY TECHNICIAN
For a long term care pharmacy, full-time. Will train for I.V.'s Please send resume to: Nipsi, P.O. Box 51023, Livonia, MI 48150

PHYSICAL THERAPY AIDE
Part-time. Madison Heights area. Call for interview. 810-414-3540

PHYSICAL THERAPY AIDE
Part time, excellent salary & working conditions. Redford clinic. Call Todd: (313) 532-4200

PHYSICAL THERAPY AIDE
Immediate opening. Full-time with benefits. Call 810-751-6667

PRIVATE DUTY HOME CARE SLPs, RPTs, OTRs, needed. Excellent pay. FAX resume to: HMC, Inc. Homecare. 810-355-0689

Progressive Laser Cosmetic Surgical Center opening in Troy, has need for 3 new positions:
- Office Manager (at least 2 years experience)
- Medical Assistant
- C.O.A., C.O.M.T., or C.O.T.*
- RN'S
- Cosmetologist

Looking for experienced, self-motivated people who are reliable, professional, computer literate, able to work flexible hours and communicate effectively with doctors, patients and co-workers.
*Must have a basic knowledge of O.R. procedures, and refraction capability.
Call (810) 855-6336 Fax resumes to (810) 855-1675

RECEPTIONIST/ASSISTANTS/ TECHNICIANS
WANTED for fast-paced Veterinary Emergency Clinic. Applicants must be motivated, team players and willing to work weekends and holidays. For information please call: Oakland Veterinary Emergency Group (810) 334-1555

RECEPTIONIST/ BILLING
Check-in position with medical insurance background for eye specialist. 13 Mile & Telegraph. Call Kay, 9am-4pm: 810-433-3639

RECEPTIONIST
PART time to meet you needs for busy Livonia Cardiology office. Duties to include: phone, filing, light typing. Call Toni at: (313) 427-9445

RECEPTIONIST POSITION
Available in a Livonia physician's office. Part-time. Afternoons. Experience preferred. (313)464-9200

REUSE TECHNICIAN HEMODIALYSIS
Greenfield Health Systems, a division of Henry Ford Health Systems, is seeking a part-time Reuse Technician for their St. Mary's Dialysis Center located in Livonia. Responsibilities include reprocessing, assisting clinical staff with patient care duties, unit stocking, inventory, and dialysis machine set up. Must be a high school graduate or equivalent. Training is provided. Hours: Mon-Wed, from 9am-5pm.
Applicants interested in joining our team, please send resume to: Kathleen Radtke GREENFIELD HEALTH SYSTEMS 30100 Telegraph Rd. Suite 200 Bingham Farms, MI 48025 An EOAA Employer

REIMBURSEMENT SPECIALIST
National home health care provider seeks an individual to handle insurance follow-up and collection work. Must be familiar with collection activities for Medicaid & third party reimbursement. Qualifications include 3-5 yrs. billing, collection experience & excellent interpersonal skills. Competitive wages & excellent benefit package. For immediate consideration fax resume to: 810-352-7534 or mail resume to: Reimbursement Manager 26777 Central Park Blvd. Ste. 200 Southfield, MI 48076

RN COMMUNITY education
Currently registered in the State. 2 yrs. home care experience, 1 yr. experience in community education preferred. Contact Donna Barnes at: 313-272-2550

RN, LPN, NURSING STUDENT
Part time position caring for special needs youngster in our Livonia home. (810) 476-7246

RNs, LPNs and HOME HEALTH AIDES
Looking for challenging, but rewarding home care assignments? We have just the work for you! We're in need of experienced, caring personnel to provide respite care to developmentally disabled children and adults. Flexible hours. Vent experience helpful. To apply contact: Clinical Coordinator United Home Care Services (313) 422-9250

SMALL MEDICAL office looking for part-time help in front & back. Send resume to: 14555 Levan Rd., Suite 410, Livonia, MI. 48154

SONOGRAPHER
Needed part-time for office based practice. Experience in urological organs a must. (313) 326-4141

RN's/LPN's, CNA's, Activities, Dietary, Laundry/Housekeeping Aides
All shifts. Full part time. Small home like facility. Excellent benefits. Apply in person: West Trail Nursing Home 395 W. Ann Arbor Trail Plymouth. (313) 453-3983

THERAPY TECHNICIAN
Rehab Works has an immediate opening for a full time Therapy Technician in a fast-paced industrial out-patient clinic in Dearborn. Experience necessary. Competitive salary & benefits. Call for interview. 313-581-2600, ext. 224

WE ARE currently accepting applications for a nurse aide training class. Date to be announced pending completion of interviews of all applicants. Please apply at: Fenton Extended Care, 412 Beach Street, Fenton.

X-RAY TECH
Certified. Part-time about 16 hrs./wk. for doctor office in Westland. $15/hr. (313) 721-0011

X-RAY TECHNICIAN, registered. Position available in a Livonia family physicians office. Part-time. 313-464-9200

508 Food/Beverage Restaurant

ACCEPTING APPLICATIONS
Experienced Cooks - all shifts; Waitresses; Part time Bus Persons & Dishwashers. Apply in person only: Rams Horn, 8590 Middlebelt, Westland, S. of Joy Rd.

ARBY'S IN Canton - is now hiring for full & part time positions, flexible hrs. Pleasanat working conditions, premium wages, free meals. Apply in person at 44040 Ford Rd.

ASSISTANT Banquet Managers, Set-Up Supervisors, WaitStaff & Bar Staff. No experience necessary, flexible hours, full or part-time, competitive wages, opportunities for advancement. For new banquet expansion. Apply Sterling Banquet & Conference Ctr., 34911 Van Dyke at 15 Mile, Sterling Heights.

- ASSISTANT MANAGERS
- FINE DINING SERVERS
- COOKS
- BUSSES
- HOST PERSONS
- BAR TENDERS
- DISHWASHERS

Busy downtown Rochester restaurant. Full & part-time. Progressive pay & benefits. Call 810-650-8170 or 810-650-1347

ASST. MGR
Blimpie Subs & Salads. Apply at 35735 Warren, W. of Wayne Rd. Westland. (313) 595-8666

ATTENTION - Now Hiring
Full/part time Waitstaff, Busboys, Dishwashers & Cooks. Livonia area. (313) 422-3400

BAKER
ACCEPTING applications for a newly opened Bakery. 2am-10am. Seeking fast paced individual who pays attention to detail and is flexible. No experience necessary. Apply at: 12499 Belden Ct. Livonia, MI 48150 (313) 427-5550

BAKER - Full & part time openings. Experience preferred but will train you to be a Bean & Bagel Baker in Farmington Hills. Join the best. (810) 932-8914

BAR AND WAIT STAFF WANTED. experienced. Kitchen prep help experienced, also needed. apply. Pebble Creek Golf Course, South Lyon. (810) 437-5411

BAR PERSON to tend bar. Great hours. No experience necessary. O'Grady's, Irish Pub, 3651 Beech Daly. Dearborn Heights.

BARTENDER & COOK
Full & part time. Apply in person: The Box Bar & Grill 777 W. Ann Arbor Tr., Plymouth

BARTENDER (M/F)
needed for full-time work. Must be flexible with day & night shift. Some cooking involved. Canton area. 313-487-9770

BARTENDERS & BUSSERS
For great Downtown Restaurant & Bar. Must be professional, experienced and motivated. Apply within: Intermezzo Italian Ristorante 1435 Randolph, Detroit, 48226 Ask for Melissa

BARTENDERS & WAITSTAFF
For Bowling Center Full/part time Wayne/Westland area (313) 721-7530

Restaurant
CARIBOU COFFEE
Come experience the exhilaration of our fast-growing success as we continue our climb to the top. Founded in 1922, we now have over 55+ locations in MN, MI, NC, OH, IL and GA. We are looking for a few exceptional, energetic individuals to JOIN OUR TEAM!
To learn about the exciting full and part-time opportunities available attend our:
OPEN HOUSE
July 31st, from 3-5PM
29429 Orchard Lake Road
(Located at the cross of Orchard Lake & 13 Mile Road)
If you can't attend or need directions, please call 1-800-BOU-HIRE. Must be 18 or older to apply. Equal Opportunity Employer

Opening mid-August
WE'RE LOOKING FOR PEOPLE WHO BRING GOOD QUALITIES TO OUR TABLES.
QUALITY. It's the first thing you'll notice when you walk through the door. From fine woodwork to impeccable service to tantalizing food. J. Alexander's offers a casual dining experience like no other. To maintain this level of quality, we choose the finest foods - and the best people. People who not only enjoy providing great service, but excel at it. People we can call Champions.
- KITCHEN
- SERVER
- PUB KEEPS
- DISHWASHER
- HOSTI (It's our word for host/hostess)

If you've got what it takes to excel at J. Alexander's, you'll earn some of the best pay around. After six months you'll receive tuition reimbursement and discounted stock purchase. And after one year, you'll be eligible for paid vacations, 401K, low cost health insurance options, FREE life insurance and much more. Please come for an interview or call 643-7800, ext. 234.
J. Alexander's RESTAURANT
Monday-Saturday, 9 am to 5 pm
Somerset Inn • Lancaster Room

508 Food/Beverage Restaurant

BELLA VITA RESTAURANT Located in Southfield is Now Hiring:
$ Experienced Waitstaff
$ Buspeople
Ask for Rob: (810) 356-4445

BUS PERSON - Good pay for hard worker. Will train. Full time. Apply at or call Seros, 29221 Northwestern Hwy. (Franklin Plaza) 810-358-2353

MOUNTAIN JACK'S.
CANTON
Is accepting applications for:
★ DINNER COOKS
★ WAIT STAFF
★ DISH MACHINE OPERATORS
Apply in person Mon-Fri 2-4pm
2100 N. HAGGERTY

CARVER'S
Farmington Hills newest upscale Steakhouse has some great opportunities for you to "Cash" in. We offer the best benefit package in the restaurant industry! Upscale Guests. Upscale Environment. Upscale Money!!
$$ Wait Staff
$$ Food Runners
$$ Drink Runners
$$ Host/Hostess
$$ Server Assistants
$$ Cocktail Wait Staff
If you are looking for the best rewards, apply anytime at:
CARVER'S
10 Mile & Grand River
810-476-5333

CHEF
Must have experience in fine dining. Working Chef. Good benefits. Send resume to P. O. Box 701488 Plymouth, MI 48170

CHIANTI VILLA ITALIA
HOST, HOSTESS, COOKS, SERVERS
Top wage, medical insurance, meals. Full and part time available. Please apply in person at: 28565 Northwestern Hwy. Southfield, Michigan
810-350-0055

COOK AND Waitstaff wanted. Apply Pinckney Inn, 135 E. Main, Pinckney (810) 878-3870

COOK/EARLY MORNING needed for cafeteria in office building. Farmington & Drake Rd. area. Call after 2 PM ONLY. (810)553-9336

★ COOK NEEDED full time, early morning hrs. Mon-Fri. Dependable. Novi area. (810) 344-1530

★ COOKS BAKERS
SWEET LORRAINE'S CAFE has immediate openings for Cooks and Bakers. Good pay and benefits, flexible hours, full and part time. Apply between 2 and 5pm:
29101 Greenfield
Southfield (810) 559-5986

COOKS - Career minded individuals. Good base & performance incentive. Culinary education a plus. Immediate opportunity. Daily interviews. Apply in person: Wooly Bully's, 43333 W. 7 Mile, Northville. 810-380-5163

•COOKS•COUNTER•FOOD PREP JOHN EDWARDS RESTAURANT Farmington Hills 810-474-2828

COOKS. LARGE golf and banquet facility needs cooks. Competitive wages and free golf privileges. Fox Hills Country Club. (313)453-7272

COOKS (LINE) KITCHEN STAFF/DELI Apply within: Albans, 190 N. Hunter, Birmingham

COOKS - NIGHTS LANDING STRIP Good Pay. Apply at 36431 Goddard in Romulus. (313) 942-9600

COOKS/WAIT STAFF
Full/Part-time, flexible hours. $7/Hr. & Up starting wage. Sheehan's On the Green, 5 Mile E. of Haggerty. (313) 420-0646

COOKS
WANTED for high volume exciting establishment in downtown Royal Oak. Excellent staff & atmosphere with competitive wages. Corporate advancement a reality for those who are able to perform. Please call Tom: (810) 543-4300

COOK WANTED
Greek/American Cuisine. No weekends. RenCen Restaurant. Parking provided. Call 313-259-6720

Day Host/Hostess & Salad Prep
Part-time, Mon-Fri. Flexible hours. Competitive wages. Summers & holidays off, if needed. No experience necessary, will train. Call or stop in at:
The Family Buggy Restaurant
29335 Orchard Lake Rd.
Farmington Hills
(810) 553-9090

DELICATESSEN MANAGER
Banquet, Trays, Catering. Send resume to: Deli Manager, P.O. Box 34, Birmingham, MI 48012-0034

DELI
Counter & Grill Persons. Full & part time. Steve's Deli, Bloomfield Hills. (810) 932-0800

DELI/SALAD CHEF & MANAGER
For daytime position Monday-Friday. Call 313-964-1717

DISHWASHERS/ PREP COOK
Apply in person, Farwell & Friends, 8051 Middlebelt, Westland. (313) 421-6990

DISHWASHERS, UTILITY HELP wanted. Full and part time. Excellent pay & benefits. Apply in person at Orchard Lake Country Club, 5000 W. Shore Drive.

EL NIBBLE NOOK
has the following positions available:
• SERVERS
• LINE COOKS
• BUSSERS/DISHWASHERS
Apply in person at: 124 W. Fourth St., Rochester (810) 650-8300

EMILY'S RESTAURANT
in Northville has openings for: 1 full time, or 2 part time Line/Salad/Prep Cooks. Fine dining, experience helpful. Call Rick: (810) 349-0505

EXPERIENCED COOKS wanted for growing business. Full/part-time. Free golf! Immediate openings. Apply in person: Pebble Creek Golf Course, 24095 Currie Road, South Lyon, MI 48178 (Corner 10 Mile and Currie)

FAT WILLY'S
NOW HIRING full & part-time •Waitstaff •Cooks •Dishwashers. Apply within between 2-6pm. 19170 Farmington Rd., Livonia

FULL & PART TIME OPENINGS
All categories. Friendly atmosphere. Join the Bean & Bagel family in Farmington Hills. Experience preferred but will train. Flexible schedules. Work while your kids are in school. (810) 932-8914

HAMLIN PUB
Rochester Hills hottest pub is looking for managers, waitstaff, bartenders & cooks. Highest paid for experienced personnel. Part or full time, days or nights. Please call between 9am & 11am or 2pm & 5pm, M-F. Ask for Al George or Tim Clore. (810) 656-7700

HOST, WAIT PERSONS, BUSS & DISHWASHERS needed immediately for weekends & evenings, in Livonia. 313-522-5600

HOTEL
BEST WESTERN EXECUTIVE HOTEL & SUITES is now accepting applications for the following positions:
• Line Cooks
• Banquet Cooks
• Servers
• Banquet Set-up
Competitive wages/benefits including 401K plus the opportunity for career growth within a progressive company! Please apply in person for immediate consideration.
31525 W. 12 Mile Road (12 Mile @ Orchard Lake) Farmington Hills (810) 553-0000

HUNGRY?
The Original Pancake House in Birmingham at 1360 S. Woodward is accepting applications for: Busser/Line/Prep Cooks. If you are willing to work hard, we can satisfy your appetite. Experience helpful but not necessary. We offer a clean, safe work environment, great pay, BC/BS and other benefits. Apply between 2 & 4pm Mon-thru Fri. Full & part-time positions available.

★ GOOD FOOD COMPANY needs help in Deli Counter, and Kitchen Prep. Competitive wages, full benefits, paid vacation & holidays. Troy (810) 362-0866 Canton (313) 981-8100

LINE COOK & PANTRY PERSON
Must have experience in fine dining. Good benefits. Apply at Botsford Inn, 28000 Grand River, Farmington Hills

LINE COOKS, AM PANTRY DISHWASHERS, BUS & WAITSTAFF Apply at: Water Club Grill, 39500 Ann Arbor Rd., Plymouth. 313-454-0666

LITTLE CAESAR'S ENTERPRISES
AMERICA'S PIZZA CAFE
MANAGEMENT OPPORTUNITIES
Join a company that's a worldwide leader but still wants your input. Experienced professionals wanted for our full service restaurant concept.
• Paid 7 week training
• Competitive salary
• Excellent benefits
• 401k Plan
• Tuition reimbursement
• Area locations
Send resume to Little Caesar's Enterprises, 2211 Woodward, Detroit, MI 48201. Attn: Peter Travis.

MAIN STREET DELI
Wanted Cooks & Dishwashers. Full and Part time. Day shift, good pay. Immediate openings. Plymouth (313) 453-7020

MANAGEMENT
Full time position. Wages and benefits. Experience preferred. Call to apply at 313-591-1868. Lake Pointe Yacht Club in Livonia.

MARRIOTT SCHOOL SERVICES
Oak Park, MI
Employment Opportunities:
Food Service Workers, Cooks & Administrative Clerk
Call Thurs. July 25th & Fri. July 26th 810-691-8435
Marriott Management Services is an Equal Opportunity Employer.

★ MICHIGAN STAR CLIPPER
DINNER TRAIN
Career Opportunities:
• Chef • Sous Chef Cooks • Dishwashers • Wait Staff • Bartender • Housekeeper • Clerical Help •
★ 810-960-9443 ★

NOW HIRING
Bartenders & Waitstaff Days/Evenings/Weekends. New Boston area. (313) 753-4440

★ NOW HIRING for our busy summer season!
• Waitstaff
• Busser, Host/Hostesses
• Kitchen
Full & Part Time
Norman's Eton St. Station
245 S. Eton, Birmingham
(810) 647-7774

PANTRY / LINE COOK SERVERS / BAR STAFF
needed full time & weekends for casual Italian cafe at Oakland Mall. Call for an appointment Mon. thru Fri. after 10:30am. 810-589-2900

PLEASANT, OUTGOING personalities with positive attitudes wanted in a family owned deli. Apply in person, Mon-Fri. after 5pm. No experience needed. Joes Italian Bakery & Deli, 31236 Five Mile Rd., Livonia

POLISHED SERVER for upscale Italian dining. Some experience. Excellent earnings. Dependable & assertive. References. Apply: 30715 W. 10 Mile Rd., Farmington Hills.

RELISH GRILL
Is now hiring for all positions. Please apply in person Mon.-Sat. 10am-7pm. Located on 12 Mile just east of Drake in the Arboretum Office Center. 810-489-8852

RIO BRAVO CANTINA, DEARBORN
Here we come—
Atlanta's best Mexican restaurant is now accepting applications for:
• SERVERS
• LINE & PREP COOKS
• HOST & HOSTESSES
• DISHWASHERS
• BUSSERS
Top pay & excellent benefits. AM & PM shifts available.
Apply in person, Monday thru Saturday, 8am-7pm, at:
240 Town Center Dr., Dearborn
(by the Fairlane Mall)
An Equal Opportunity Employer

RUBY TUESDAY is hiring Cooks, Servers, Hosts, Dish Persons. Top dollars, Day 1 insurance, paid vacations. Top $$. 12 Mile/Orchard Lake

SERVERS/COOKS/CASHIERS
ALL shifts: 50% off food, 20% off gifts and groceries. Benefits plus! Apply in person: 2pm-4pm. Guernsey Farm Dairy & Restaurant, 21300 Novi Rd. Northville.

SHERATON OAKS HOTEL
I-96 & NOVI RD.
Now Hiring:
★ FOOD SERVERS (Days & Nights)
★ BUSSERS
★ ROOM SERVER
Apply in person:
27000 SHERATON OAKS DR.

SNACK BAR HELP
Part time. Apply in person: Super Bowl, 45100 Ford Rd., Canton, behind Burger King.

THE FRENCH QUARTER, 1494 Ecorse Rd., Ypsilanti is taking applications for day & evening counter help & daytime deli cook. Apply in person, ask for Linda.

Stage & Co.
now hiring
Wait Staff
Carryout Counter Staff
No experience necessary. Apply in person Tues. thru Sun. 10-5pm. 6873 Orchard Lake Rd. (810) 855-6622

The Italian-American Banquet Center
Has immediate openings for full time Maintenance/Custodial Servers, Dish Machine Operators. Apply in person:
Mon. thru Sat., 9 to 6.
39200 5 Mile Rd. Livonia
313-953-9724

THE OLIVE GARDEN
is hiring for all positions. Flexible hours with competitive pay. Please apply in person Mon-Fri, between 2-4pm.
43300 Crescent Blvd., Novi (in Novi Town Center)
EOE

VIC'S WORLD CLASS MARKETS
2 locations
Novi / Beverly Hills
Our world Class customers deserve World Class service. We are looking for high energy employees to offer high quality customer service. Pride in your work is a MUST.
STORE MANAGER
Full time, experienced - Novi & Beverly Hills
WINE ASSOCIATES
Full Time experienced - Novi
DELI MANAGERS
Full time experience - Beverly Hills
DELI ASSOCIATES
Full/part time, will train. Both locations
MEAT CUTTERS
Full time experience. Both locations
MAINTENANCE PERSON
Full time, experienced. Beverly Hills
GROCERY STOCKERS
Full time, will train, midnights. Novi
We offer competitive wages, health-care coverage, 401K. Call Pam Kosteva, Human Resource Director 810-305-7333, Novi

• WAIT PERSON
• DISH PERSON
Full or part days or nights. Top wages with benefits. Call for immediate interview. 810-380-9160

WAITSTAFF, AFTERNOONS
Full or part time, good tips.
Ram's Horn 20385 Middlebelt, Livonia. 1 blk. S. of 8 Mile. 810-477-4770

WAIT STAFF, BAR PERSON
No experience necessary. Apply within: Krazy Louies, 15811 W. Warren, Detroit.

WAIT STAFF, BAR STAFF & COOK
Apply in person at: CHATTERS LOUNGE, 7640 N. Wayne Rd., Westland

WAITSTAFF & BARTENDERS NEEDED
Apply: Wooly Bully's 43333 W. 7 Mile

★ WAITSTAFF BARTENDERS
Excellent benefits. Apply in person: Maples Country Club, 14 Mile & Decker, Novi. See Todd. (810)669-6551

• WAIT STAFF • BARTENDER
Full & part time. Nights. Apply at: Starting Gate Saloon, 135 N. Center St., Northville.

WAITSTAFF/ BUS STAFF/ BAR STAFF
Apply within: Albans, 190 N. Hunter, Birmingham

WAITSTAFF - Day / evening. Liquor experience preferred. DAY BUS, full time, flexible hours. Apply in person after 2pm.
PEABODY'S
154 S. Hunter, Birmingham
(810) 644-5222

WAITSTAFF
Days & nights. Don Pedro's Restaurant. Call Jan: 313-537-1450

WAITSTAFF
for busy restaurant. Experienced. Full-time, flexible hours. The Alibi, 6700 Rochester Rd., Troy.

WAITSTAFF
FOR luxury senior apartment community. Full/part time positions. $5.50/Hr. to start. Apply in person: Hidden Pond Manor, 3470 Carpenter Road, Ypsilanti or call: 313-677-0071

WAIT STAFF
Full & part-time. Experience preferred. Apply in person at: D. Dennisons, Livonia, 37716 Six Mile Rd., Laurel Park Place

WOOLY BULLY'S is now hiring:
Dining Room Managers
With 2 years minimum experience in their field. We offer a competitive salary, paid vacation, medical & dental insurance with a 5 day work week. Send resume to: Wooly Bully's, 20415 Lida Lane, Clinton Twp., MI 48038

SALES MERCHANDISERS
Part-time Hours
If you want a challenging, part-time job — Sales Merchandising with the Thomas J. Lipton Company may be what you're looking for.
You can work 19 hours/week merchandising our products and developing good working relationships with management at grocery stores in your territory in the **Sterling Heights, Southfield** or **Farmington Hills** area. You'll also inspect our competitor's showcases to keep track of new products, perform any necessary paperwork and reorder stock as needed.
Experience in the grocery industry is preferred, but not required. You must have the use of your own car. We offer a good hourly wage and generous reimbursement for mileage. For confidential consideration, please send your resume or a letter of interest to: **Thomas J. Lipton Company, c/o Box #2879, Observer & Eccentric Newspapers, 36251 Schoolcraft, Livonia, MI 48150.** Equal opportunity employer M/F/D/V. No agency referrals, please.
Lipton

GET ALL THE FACTS!
You + Our Free Training Program = A Successful Real Estate Agent

Call Phyllis Goodrich about our on-going training program that will have "You" assisting sellers and buyers in the Western Wayne/Oakland Co. area.
Join the successful team at the Plymouth Office. Don't wait - call for your private interview. Contact Phyllis or Pat Stokes at 455-6000.
WEIR, MANUEL, SNYDER & RANKE REALTORS
500 S. MAIN ST. PLYMOUTH
(next to the Mayflower Hotel)

TIME TO CHANGE YOUR LIFE?
• Children no longer need as much attention?
• Tired of Volunteering?
• Like to earn good money for a better life?
• Want a professional career?
WHY NOT BECOME A LICENSED REALTOR?
• Flexible Hours
• In-depth training
• Personal mentor support
• $50,000 annual income potential in first year
• FREE, pleasant office space, equipment use and supplies.
CALL Shirley or Ed Ford
Real Estate One
Michigan's Largest Real Estate Co.
PLYMOUTH
(313) 455-7000

511 Help Wanted-Professional

ATTENTION RECRUITERS
One of Michigan's fastest growing companies is looking for a full time health care recruiter. Responsibilities include all aspects of recruitment for nurses, home health aides and other positions in the health care field. If you have a human resource background with recruiting experience, we'd like to talk to you! Knowledge of the health care field a plus. Some computer experience necessary. We offer competitive salary with a full benefit package including medical, life 401(k), paid vacation, sick, and holiday pay. For immediate consideration, please send resume or apply in person to:
Director of Human Resources
Health Care INNOVATIONS
9402 Maltby
Brighton, MI 48116
Fax: (810) 227-0180

512 Help Wanted-Sales

A CAREER IN BIC!
Selling and Listing Businesses, Industrial & Commercial Properties. Call Bill O'Rilley for a personal interview. O'RILLEY REALTY 810-689-8844

Account Executive
Telecommunication Sales
Start a long term career with S.E. Michigan's largest independent AT&T, Toshiba, and Northern Telecom supplier of hightech telecommunication equipment, networks, and software. Salary plus commissions and bonuses, profit sharing, 401K plan, medical/optical/dental insurance, car allowance, and expense reimbursement. Please call Dave Fisher at 810-489-0148, ext 202 to arrange an appointment.

ACCOUNT EXECUTIVE
Weekly automotive newspaper seeks Advertising Sales Representatives. Established Oakland County Territory. Excellent pay plus mileage & benefits. Previous sales experience preferred. Send resume to: Craig Marchbank, Monday Morning Newspapers, 31201 Chicago Rd., South, Ste. B-300, Warren, MI 48093

ADVERTISING SALES
$35,000-$70,000 GUARANTEED
• Strong phone skills required.
•Salary
•Unlimited commission
•Bonus
CAREER OPPORTUNITY
(810) 474-2929

ADVERTISING SALES reps needed for new upstart business publication. Base plus commission. Experience needed. Benefit package. Please send replies to: Box #5444 c/o The South Lyon Herald, 101 N. Lafayette, South Lyon, MI 48178. EOE

AIRLINE ATTITUDE
If you enjoy working with people, love travel & need a positive income change, this may be your career choice.
810-597-9958

ALOHA
Hawaii executive relocating to Detroit needs help. Six figure income potential. Will train. Must be personable, friendly, and environmentally conscious. (810) 848-9145

APPOINTMENT SETTER
$10/HOUR + BONUSES
For setting appointments. Solid leads provided.
Ask for Al (810) 737-4600

A REAL ESTATE CAREER
Laid off? Looking to control your future? Plan for your own retirement? Have unlimited income potential? We offer free training to those who qualify. We are the local office of a National Franchise for instant name recognition and trust. Our training guarantees your success with proven systems and state of the art technology. Future plans include several more offices in the area. Opportunities are available in new home sales, corporate networking, residential resale, relocation, training and management.
CALL DARLENE SHEMANSKI (313)451-5400
Quality Better Homes
1365 South Main St. Plymouth, MI 48170

ARE YOU A REBEL!
International environmental company looking for open-minded, outgoing people. (810) 616-0910

Are You Serious About A Career in Real Estate?
We are serious about your success!
• Free Pre-licensing classes
• Exclusive Success Systems Programs
• Variety of Commission Plans
Join the No. 1 Coldwell Banker affiliate in the Midwest!
Call Ron Moore at (810) 879-3400
Coldwell Banker Schweitzer Real Estate

Are You Serious About A Career in Real Estate?
We are serious about your success!
• Free Pre-licensing classes
• Exclusive Success Systems Programs
• Variety of Commission Plans
Join the No. 1 Coldwell Banker affiliate in the Midwest!
Call Dave Snell at (313) 462-1811
Coldwell Banker Schweitzer Real Estate

ARE YOU THINKING ABOUT A REAL ESTATE CAREER?
If so, you owe it to yourself to investigate why we are the #1 Coldwell Banker affiliate in the Midwest and best suited to insure your success. All real estate companies are not the same.
DISCOVER THE DIFFERENCE
Call Chuck Fast (810) 347-3050
COLDWELL BANKER
Schweitzer Real Estate

HOW DOES $35,000 Per Year & Up Sound To You
SINCE WE EXPANDED & PURCHASED THE BUILDING NEXT TO OURS WE ARE searching for individuals who are seeking A TRULY REWARDING SALES CAREER.
No sales experience? No worries! We'll provide the best training in the industry! We Also Offer:
• Dental
• Major Medical
• Prescription Coverage
• 43 Hour Work Week
• Paid Vacations
• Profit Sharing
ART VAN FURNITURE
will accept applications immediately at Art Van in Novi 27775 Novi Rd. or call Mr. Donovan at 810-348-8922
Full & Part Time Positions Available

ART GALLERY
We will train you to become a professional fine Art Consultant. Very high earnings. Full or part time. From a gallery in your area. Call Agnes: (313) 255-8212

ASSOCIATE TRAINEE
Thinking of a change? Highly selective organization seeks two career minded individuals to meet expansion requirements. Must be willing to work hard and be trained. First year income opportunity in excess of $25,000. For details call Don Kameh at 313-462-3000.
Quality REAL ESTATE NW Better Homes & Gardens

★ATTENTION★
LICENSED REAL ESTATE AGENTS ONLY!!!
If interested in a weekly pay check and medical insurance and if you're not afraid of heavy phone work, send resume or letter to:
Attention: Jerome
P O Box 510471
Livonia, MI 48151

AUTO SALES
ACURA OF TROY
We offer: Excellent earning opportunity, blue cross/dental, car allowance program, year-end bonus program, first-class work environment, career advancement opportunity. Ask for sales Manager (810) 643-0900

AUTO SALES
Experienced/Inexperienced
Business is Fantastic!!
Our great product lineup has created opportunities for men & women with the desire to earn top wages. Great pay plan, guaranteed earnings, demo plan, retirement & health plans. Call Monday or Tuesday 7/15 & 7/16 for interview appointment.
CRESTWOOD DODGE
Garden City, 421-5700

AUTO SALES/LEASING
NO EXPERIENCE FEMALE/MALE
Become A Professional Sales/Leasing Consultant
We are looking for a FEW individuals who have what it takes to learn OUR way of selling cars, THE QUALITY way! IF you have ever wanted a career in sales but were turned down?
NOW IS YOUR CHANCE
WE OFFER:
Huge Inventory
Excellent Pay Plan
Benefit Plan
Interviews will be held Mon.-Wed. July 15th, 16th & 17th 9 AM - 6 PM
HOLIDAY CHEVROLET/GEO
30250 Grand River
Farmington Hills
NO PHONE CALLS PLEASE

AUTO SALES
New Car Salesperson needed. Good opportunity. Contact Frank Buban for interview. 810-474-3170
BOB DUSSEAU LINCOLN-MERCURY Farmington, MI

BUETER'S OUTDOORS - in downtown Northville needs part time sales clerk. Fly fishing experience necessary. Flexible hours. Call (810) 349-3677

CANTONS' HOT!!
There has never been a better time to be in real estate! Downtown Cantons' ONLY real estate office is looking for a few good people, new or experienced, full or part-time. All training available, flexible times. GREAT PAY PLANS! Call DAN CLEM. 313-981-2900
REMERICA COUNTRY PLACE

★ CAREER NIGHT
CENTURY 21 HARTFORD
TUESDAY 7 PM
CALL FOR RESERVATION
BILL LAW
(810) 478-6000

CAREER OPPORTUNITY
Advertising sales. $50,000 first year is realistic. $550/week guaranteed to start! Unlimited commission, super bonuses. Seven year old publishing company needs 2 more closers. 313-425-9533

CEMETERY SALES
35K to $75K PER YEAR
Offers a product/service everyone needs. Cemetery Sales offers job security & is recession proof. We offer full benefits: Medical, Dental, 401K, bonuses & advanced commissions. If you're a self motivated professional who is willing to work hard for a good income, call Karen Green at Mt. Hope Memorial Gardens, 313-522-2200. EOE

CHANGE YOUR LIFE
Start a new career in real estate. CALL TONY 313-326-2000

CAREER SALES
Albin Business Centers is an established office products dealer with 30 years experience. Due to our consistent growth, we are looking for professional career oriented sales candidates to sell Konica Copiers and facsimile machines.
We offer:
• Extensive Training
• Salary plus Commissions
• Career Opportunities
• Medical Benefits
• 401K Profit Sharing Plan
Territories available in Canton, Westland, Adrian and Monroe, include a well established base of current customers to get you started.
For immediate consideration, send your resume to:
Christopher Gilbert
ALBIN BUSINESS CENTERS
777 Eisenhower
Suite 311
Ann Arbor, MI 48108
Equal Opportunity Employer

Coldwell Banker Schweitzer Real Estate Offers an Exciting Opportunity
How many times have you thought of a real estate career?
• Flex Time
• Unlimited Income
• The Best in Marketing Resources
• The Best Training
• Support You Can Count On
Experience our newly expanded Farmington Hills/West Bloomfield location. Now interviewing new & experienced agents. Call Joan Char, Manager, for a confidential interview.
(810) 737-9000
COLDWELL BANKER SCHWEITZER REAL ESTATE

COMPUTER NETWORK SALES REP wanted. Bachelor's degree & computer experience required. Networking/UNIX experience preferred. Resume to: Dominant Systems Corp., 3950 Varsity, Ann Arbor, MI 48108

CUSTOMER SERVICE REPRESENTATIVE
Rapidly expanding Midwestern auto insurer has full-time Insurance/Customer Service Rep position available. We are looking for individuals capable of working in a team environment with excellent communication/phone skills to provide superior service to our insured. Organization and patience required. Computer experience a plus. No cold calling. Compensation commensurate with skills. Send resume to: DIRECT
PO Box 5096
Southfield, MI 48086
Or Fax to: 810 358-2276

★ DAVID WACHLER & Sons Jewelers in Birmingham is seeking full or part-time Sales Help. Retail experience required. Paid vacations, benefits. Call (810) 540-4622

DYNAMIC REAL ESTATE COMPANY
is seeking goal-oriented, energetic professionals. We offer the industry's best training programs and complete marketing and support services.
In Birmingham/Beverly Hills Call Terry: 642-2400
In Bloomfield Hills Call James: 646-1800
In Royal Oak/Berkley Call Gary: 399-1400
COLDWELL BANKER
Schweitzer Real Estate

ESTIMATORS NEEDED for fast growing Construction Co. No experience necessary, will train. Part-time position for mature individual wanting to work their local area. 1-800-459-1377 E.O.E.

EXPERIENCED REAL ESTATE AGENTS
$7,500 yearly contract. Must be a self-starter who doesn't need supervision. Located in Westland on the edge of Canton. 3 semi private offices left. Full time Receptionist. Call Rob Patterson or Robert Watson at:
REMERICA
NEIGHBORHOOD
326-1000

EXPLOSIVE Growth
Multi-million dollar environmental company looking for motivated individuals with leadership skills who want to earn what they are worth! Call for appointment: (810) 848-1066

FINANCIAL SALES
Do you have a proven track record of success? Are you looking to upgrade your market— work strictly in the corporate market with business owners and professionals? If so, we want to speak with us.
We are looking for people who think like sales people, are educated and are comfortable dealing with executives and large sums of money. People who are dedicated, have maximum drive and possess impeccable morals and ethics.
We are an insurance based financial services firm and have been servicing Metro-Detroit's business community since 1925. Please send resume and cover letter by August 1 to Human Resources Director, 100 Galleria Officentre, Suite 401, Southfield MI 48034

FINE JEWELRY SALES
Tappers Diamonds and Fine Jewelry
Oakland County's leading jewelry retailer, is seeking full and part-time, experienced sales help to fill our growing needs. If you are a self-motivated individual with an eye on the future, this is your opportunity to work at the top of your field. Competitive salary, bonus package, benefits, upscale clientele. Call Mr. Stone at
(810) 932-7700
or fax resume to:
(810) 932-7717

FOR NON SALES Telemarketing, see our ad under #502 TELESERVICES TRAVEL PHONE AGENTS 313-261-8220

$ FREEDOM THROUGH ENTREPRENEURSHIP
Job security, financial security, independence. Join us & earn $1500-$3000/mo. PART TIME. Because it's your future, call: J.M.B. & Associates (313) 341-0455

FREE PRE-LICENSED CLASS - Looking for 3 energetic people to sell real estate. Will train. Wayne & S. Oakland County area, please call Barbara Walkowicz (810)474-3303, or Lakes area, Dave Caputo (810)360-0450. Small material charge. ERA Country Ridge Realty.

HARDWARE SALES
Full or part time. Ideal for Retirees. Apply in person: Mathison Hardware, 6130 Canton Center Rd., Canton

FREE PRE-LICENSING TRAINING CLASSES NOW FORMING
Day or evening classes available. Class fee refunded to agents who qualify and work for Coldwell Banker Schweitzer Real Estate. Tuition refunded after first closing.
Call Pat Ryan for reservations or information (810) 879-3400

FURNITURE SALES
Upscale furniture chain seeking 3 qualified sales people. Ideal person would be quick learning with a flair for color coordination. Position available at Livonia, Novi and Sterling Heights. Salary plus commission with an excellent benefits package. For appt. call Newton Furniture, 313-525-4662

HOME IMPROVEMENT SALES
Excellent opportunity with fast growing company. No cold calling, excellent earning potential & benefits. For personal interview call: Insta-Dry Waterproofing (810) 356-7920

HUSTLE!
INTERNATIONAL company seeks 5 motivated success minded individuals to help expand. Call Now! 810-588-3901

IMMEDIATE OPENINGS for three serious, career minded individuals capable of participating on a dynamic team. People-oriented organization offers on-the-job training, above average earnings, and a prime location. Call Sharon at (313) 453-6800. (All inquiries held in confidence).

INDIA, CHINA, PHILIPPINES...
Working professionals with backgrounds in Business, Import/Export, Sales, Finance, or Engineering. Help $6 Billion Global American Company expand to $10 B by year 2000 in these countries and become wealthy. Aggressive, goal oriented people.
313-458-7747

INSIDE/OUTSIDE SALES. Cellular paging & internet services. Previous sales experience a plus. Base salary & commission. (810) 644-8833

INSIDE SALES/ CUSTOMER SERVICE
Inside Sales position available for individual with excellent communication & organizational skills. Must be able to (multi-task) & enjoy a fast paced environment. We are a wholesale distributor serving the construction industry. Good salary & benefits package available. Mail resume to: Virginia Tile Company, 35526 Grand River, Box 242, Farmington Hills, MI 48335

INSIDE SALES
Distributor of industrial pipe, valves, fittings, boilers and instrumentation, seeking individual with 3-5 years sales experience. Candidate should have computer experience and good communication skills. Salary plus bonus, dental, health and profit sharing. Salary commensurate with experience. Send resume and salary history to: INSIDE SALES MANAGER, Harrison Piping Supply Co., P.O. Box 3310, Livonia, MI 48150

INSIDE SALES PEOPLE
Needed full-time. Construction material supply co. Some experience helpful. Recent resume to: P.O. Box 7584, Detroit, MI 48207

INSURANCE AGENT needed for established clientele. No experience necessary. Will train. Base + commission + benefits at American General Life & Accident. Call Joe 313-483-1372 EOE

INTERNET APPLICATION
$800 plus daily
45mps hosting/speed of light
(810) 646-1501

IT'S TIME FOR YOU to evaluate and decide your future direction. Consider a career in Real Estate. Openings for new & experienced agents. 2 locations and 2 full-time brokers on staff to meet your needs. Call Don or Jack for a confidential interview.
Century 21
CASTELLI & LUCAS
313-525-7900 or 313-453-4300

JAFRA COSMETICS INTERNATIONAL, INC.
A Subsidiary of The Gillette Company
• Earn a supplemental or full income
• Respected Skin Care Company founded in 1956
• Complete line of skin, body, color and nail care products
• Care of development and personal growth opportunities
Call TODAY to schedule your appt. Irena Junk 810-703-2361

JOAN & DAVID
Somerset Collection Boutique, 2801 W. Big Beaver Rd., Troy, MI 48084
Full time sales, part time sales and management position available immediately. This opportunity includes benefits, 401K and profit sharing. Experience preferred and a flexible schedule is a must. Please apply in person with resume and references.

LANE BRYANT - Somerset North. Immediate openings! Part time sales. Flexible hours, competitive wages. (810) 247-5010

WE'RE IN THE PURSUIT FOR EXCELLENCE... ARE YOU?
Village Green Companies, one of the nation's largest real estate firms, are seeking talented, self-starters to join us in our pursuit for excellence. We offer exciting Leasing Consultant positions throughout the Northwest suburbs of Metro Detroit.
If you have experience in sales or customer service, we invite you to apply. With Village Green, you'll enjoy:
• Competitive Salaries
• Incentive Based Bonuses
• Intensive Training
• Career Advancement Opportunities
• Health, Dental & Disability Insurance
• 401k Savings Plan
• Paid Holidays/Vacations
If you are committed to developing a career with a market leader, please mail or fax resume or apply in person at:
THORNBERRY APARTMENTS
5460 Bentley Road
W. Bloomfield, MI. 48322
810-661-8440
FAX 810-661-2170
On Maple Rd. between Drake & Farmington Rds.
We enforce a drug-free environment.
Equal Opportunity Employer

LICENSED HEALTH AGENTS
I am currently earning $175,000+ a year. You can too! Top commissions, qualified leads provided, incentive trips, excellent training.
(810)669-1921

LOCAL OFFICE of a national organization needs two full-time, career minded persons willing to work hard. We offer training. Potential first year earnings in excess of $24,000. Call Jody at (810) 268-1000

MANUFACTURED HOME Sales. Respected multiple location manufactured home retailer seeking aggressive salespeople for new and pre-owned manufactured home sales. Experience preferred, will consider real estate, apartment leasing agent background or related sales background. License not required. Competitive sales background. Start immediately. For more information call Jeff at (810) 855-0955

Paint Store Salesperson
Experienced only. Full or part-time. Call: (810) 882-2820

MARKETING ASSISTANT
Senior top producer with large brokerage firm needs motivated individual to generate and follow-up on prospects, while learning the securities business. Salary plus commission. Career advancement possible. Telephone experience preferred. Bloomfield Hills location.
1-800-495-3606

MARKETING & ESTIMATING
Furniture restoration to the insurance industry. Salary, commission and benefits. Reply in confidence to: Marketing Mgr., P.O. Box 1166, Royal Oak, MI 48068-1166

NEW CAREER?
Now is the time to make a change
REAL ESTATE IS BOOMING
We're looking for a few good people. Free classes. Excellent Commissions. On-going training. Saturday & evening classes. Join Michigan's fastest growing company. Call: Doug Courtney or Chris Courtney
REMERICA
REAL ESTATE
20 OFFICES LOCALLY
(313) 459-6222

NEW HOME SALESPERSON
Oakland County Locations. Full & part-time sales people, real estate license necessary. Ask for John or Kim, ERA Banker's Realty 810-848-3000

OUTSIDE SALES
Established company provides lifesaving training, equipment, and services to business and industry. Salary. Commission. Car allowance. Medical insurance. Fax or send resume to: Stewart Oxygen Service, 20900 Hubbell, Oak Park, MI 48237. Fax# (810)968-5604

PEOPLE PERSONALITY
Sales reps & trainers needed. Positive attitude & professional appearance a must. Full training available. Call: 810-588-2939

PRINTING INSIDE SALES
Printing background a must. Top dollar for experience. Part-time will be considered. Will train for Manager Position. Call owner, American Speedy Printing, Southfield:
(810) 357-4990

PROFESSIONAL SALES CAREER
Entry level position available at REAL ESTATE ONE, Michigan's largest real estate company. First year income $50,000 plus. Call Barry Ellerholz at 810-477-1111

REAL ESTATE CAREER
"Free Training"
Call Today
Century 21 MJL
Corporate Transferee Service
810-851-6700

REAL ESTATE CAREER
Ambitious! Conscientious!
WE WANT YOU!!
We will train you and start you on a long term high income career. First year income potential in excess of $50,000.
CALL ERIC RADER
REAL ESTATE ONE
313-261-0700

REAL ESTATE office looking for someone who has experience in real estate and would like to receive a salary plus benefits. Sounds interesting? Then please call Barbara Walkowicz for a confidential interview. 810-474-3303

$$$ Real Estate Openings
• Free Training
• Computer M.L.S.
• Private Offices
• Full or Part-Time
• Much, Much More
For confidential interview call:
Century 21
Hartford North (313) 525-9600

REAL ESTATE OPPORTUNITY
Looking for Broker or Sales Agent who qualifies for Brokers license. New partnership concept. No yearly contract, only share in the expense of the office. No management responsibilities. Must have proven track record. Call Rob Patterson or Robert Watson at:
REMERICA
NEIGHBORHOOD
326-1000

REAL ESTATE PRE-LICENSING COURSE
Fundamentals of real estate to prepare you for the State Exam. Classes now forming. Fee includes textbook and all materials. Call: 399-8233 to Register
Coldwell Banker Schweitzer School of Real Estate

REAL ESTATE
Pre-Licensed Training
Would you like a real estate career? This 40-hour class is required for the state exam. Interesting information for real estate or the rest of your life. SIGN UP NOW FOR AUGUST CLASSES! Spacious, clean, state-of-the-art classroom. 20 yrs. training experience. VISA/MASTERCARD accepted. Call Real Estate Careers Inc. for reservations. (313) 459-4500

REAL ESTATE SALES
Free training from the #1 real estate company in the world.
Call Larry Frey (313) 464-6400
Century 21 Hartford South
39209 W. 6 Mile
Livonia, MI

REAL ESTATE SALES ALL LEADS PROVIDED
Whether just curious or fully career committed, call Mario Ferrante at 313-454-9535 for private explanation of the HELP-U-SELL method.

REAL ESTATE SALES
Detroit broker looking for motivated agent to sell company owned properties. Houses are decorated FHA-VA. Potential $2,000 commission, possible draw. Call Steve (313) 255-8750

RECRUITER/TECHNICAL - Will train. Call on Big 3 & automotive. Degree with sales initiative. Growing Brighton company. Benefits with good salary potential. (810) 220-6300

REGIONAL CORPORATION seeks organized, motivated sales professional, business contacts & experience. Position requires time resource management & prospecting skills. Salary plus bonus commensurate with experience. Send resume & compensation history to: Sales Position, P.O. Box 687, Dearborn, MI 48121

RETAIL CLERK part time, 2 evenings, 4:15 to 9:30, some Sat's. Knowledge of arts & crafts preferred. Which-Craft. (313) 425-0440

RETAIL
•• GRAND •• OPENING
Claire's, America's Favorite Accessory store, has 1800+ stores operating worldwide. Our phenomenal growth has led us to your neighborhood with our newest store openings at: LAUREL PARK MALL, SOMERSET MALL, TWELVE OAKS MALL, FAIRLANE MALL, TEL-TWELVE MALL. We have challenging opportunities available for:
•STORE MANAGERS
•ASSIST. STORE MANAGERS
•SALES ASSOCIATES
If you are interested in a competitive salary, store discount, and trend setting fashion experience, please send resume or call
PHONE: 810-738-1655
•CLAIRE'S•
4078 Pine Bluff
Waterford, MI., 48326
An Equal Opportunity Employer

RETAIL management experience for vitamin & fitness clothing. Livonia. Ask for Al 313 591-1212

RETAIL SALES
Busy boutique in downtown Birmingham needs full time sales person. Must be confident, pleasant and experienced. No nights or Sundays. Company paid Blue Cross/Blue Shield. Tender. (810) 258-0211

RETAIL SALES/ FLOOR COVERINGS
Experience full time and part time. Must be motivated and a self-starter. Previous floor covering sales preferred, retail sales a must. Fax resume to: (313) 981-1550. Or contact Bill at: (313) 981-3582

RETAIL SALES, fresh flowers, silks, decoratives. Full time days including Sat. Apply Birmingham Blossoms, 175 W. Maple.

RETAIL SALES
If you're an outgoing, enthusiastic, "love to cook" individual, you may be just what we are looking for! We're currently hiring FULL-TIME and PART-TIME Sales Associates for our area locations. We offer:
• Excellent Wages, Commissions and Bonus Opportunities
• Health and Dental Insurance
• Great Tuition Reimbursement
• Extensive Paid Training
• Generous Employee Discount
• Paid Holidays, Vacations and More!
If this sounds ideal for you, apply in person:
OMAHA STEAKS
The Corners Shopping Center
17650 W. 13 Mile Rd.
Birmingham, MI 48025
The Boardwalk
6921 Orchard Lake Rd.
W. Bloomfield, MI 48322
EOE

RETAIL SALES REPRESENTATIVE
wanted. Full-time with benefits, vacation & 401K program. Offering an hourly rate plus commission. Call for an appointment: 810-353-0001

SALES ASSISTANT
Aggressive Farmington Hills promotional advertising firm seeks organized Sales Assistant for immediate full time position. Must be self-motivated and able meet quick deadlines. Will assist in written sales presentations. Good phone skills, filing, and computer skills a must. Call 9am to 12 noon only. Experienced preferred. 810-851-4011

SALES ASSISTANT
O/E SYSTEMS, a leader in the computer leasing, networking & systems integration business, has 2 immediate openings for Sales Assistants available at its corporate headquarters in Troy, MI. These positions entail:
• Being the liaison between the customer, O/E Systems & the account manager.
• Supporting the efforts of an Account Manager in order placement, tracking & product research.
The ideal candidates must have an associate degree or above, computer experience & good interpersonal skills. Please send or FAX resume & salary requirements to:
O/E SYSTEMS, INC.
3290 W. Big Beaver
Suite 116
Troy, MI 48084
FAX: 810-643-7882
Attn: Beth - SA
Equal Opportunity Employer

Sales: Bloomfield
PRESTIGIOUS SALES WOMEN'S RETAIL APPAREL
Career opportunity for a mature and well spoken person with fashionable appearance. If selected your salary plus commission will provide income commensurate with your abilities. On the job training, pleasant working conditions and excellent benefits. Position available in Bloomfield area. Send letter of application to: P. O. Box 02494, Detroit, MI 48202

SALES / CUSTOMER SERVICE EXECUTIVE REP
Join a leader, become a Champion. Offer WEB designs to business & industry. Requirements: Ambition, commitment, focus, determination. Training & leadership provided. Opportunity unlimited. FAX resume to: WWWEB-MASTERS, 810-452-5648

SALES: Livonia based Wholesale Distributor of Fine Fragrance seeks candidates for telephone sales. Self starter, organized, excellent verbal communication skills, attention to detail, basic computer knowledge, team player. Please apply in person or mail/fax resume to:
Sovereign Sales, Inc.
38200 Amrhein Rd.
Livonia, MI 48150
Fax: (313) 464-3334
An Equal Opportunity Employer

SALES MANAGEMENT POSITION
Livonia based car rental company seeks individuals for management trainee position. If you have management or sales experience and/or a degree in marketing/manager then contact Denise at Todays Temporary 810-350-9777
Starting salary low to mid $20's.

SALES - Michigan territory. Salary & commission. Experience with proven track record. Call Mr. Konov 800-521-2205, Ext. 5 & Ext. 2.

SALES & Office positions available in Upscale jewelry store. Honest, energetic people wanted. Flexible hours. Send resumes to: Box #2821, Observer & Eccentric Newspapers, 36251 Schoolcraft Rd., Livonia, MI 48150

SALES • PART-TIME AUTOMOTIVE
15 to 25 HOURS/WEEK. Salary + full benefits and expenses. Successful sales background and contacts with production buyers essential. To represent mid-sized highly competitive casting & steel parts machining house. Call or write:
Bruce Marschak, President
MACHINED PRODUCTS CO.
8088 Mc Cormick Blvd.
Skokie, IL 60076
847-673-4380

SALES POSITION AVAILABLE. Looking for an organized, enthusiastic person with strong selling ability. Aggressive commission program with large territories. Plymouth based office equipment company. Call Jason, 313-455-5780.

SALES REAL ESTATE
Broker/Manager/Partner
Dynamic real estate company looking for top notch, hard-working manager with future ownership position available with minimal investment. Call 9am-3pm, ask for Jim Preston
313-459-4500

SALES REP (Permanent)
Established Grand Rapids area company is looking for an outside sales representative with 3-5 years experience to sell office furniture systems. Related industry experience a plus, salary + commission, expenses & benefits. Fee paid. Fax resume with salary requirements to Lisa Dozema at ADIA Personnel Professional Division, 616-949-9018

Sales Representative
Local packaging distribution corporation is in search of a sharp, energetic Sales Professional to join our team. Qualified candidates will possess a Bachelors Degree in Business, Marketing or related field as well as excellent communication skills. Previous sales in packaging field helpful. We offer a competitive salary & benefits package including 401(k).
Interested applicants please fax or send resume with salary requirements & references to:
Attn: Sales Manager
444 South Boulevard East
Pontiac, MI 48341
Fax# 810-333-0917
An Equal Opportunity Employer

SALES REPRESENTATIVE
Responsibilities: This entry-level position offers high tech quality service, programming and products to all the communities it serves. This person will deliver presentations and sell to targeted active customers & non-subscribers.
Requirements: College degree a plus, 1+ yrs. direct sales experience, customer service industry background, reliable transportation, valid drivers license, flexible to work afternoons & evenings.
Location: Canton, MI
Qualified candidates interested in applying for this excellent opportunity should forward their resume (no phone calls please) to:
Attn: ICI - SR
Continental Cablevision
10160 W. Nine Mile
Oak Park, MI 48237
We offer an excellent salary and benefits package as well as the opportunity for advancement.
EEO- M/F/D/V

SALES REPRESENTATIVES
Do you enjoy meeting people? Hospital & Health Services Credit Union is in search of a Sales Rep. to call on membership sponsors. Great opportunity for financial growth with salary, plus incentive pay. Fax your resume to: 313-769-7288 or mail to: Hospital & Health Services C.U., Attn: CEO, 2400 Green Rd, Ann Arbor, MI 48105. An Equal Opportunity Employer

SALES REPRESENTATIVE
Branch office for Fortune 500 company has openings in our employee benefits department for full time individuals.
• Full training at our expense
• $26-30k first year earnings
• Incentive trips
• Existing clients
• Full retirement program
• Profit sharing program
Please send resume to:
AFLAC-Michelle Ulrych, 29777 Telegraph, #2650, Southfield, MI 48034

SALES REPRESENTATIVE
Branch office for Fortune 500 Company has opening in our employee benefits department for full-time individual.
• Full training at our expense
• $26,000-$30,000 first year earning
• Incentive trips
• Existing clients
• Full retirement program
• Profit sharing program
Please send resume to:
AFLAC, 29777 Telegraph Rd., Suite 2650, Southfield, MI 48034

SALES with 20 yr. established manufacturer in Redford. Thorough knowledge in finance/home improvement/mortgage & lending. Base plus commission. Call 1-800-999-5651, Ext. 56 for info, mention this ad

Sell The American Dream
Real estate is booming. We are looking for self directed individuals who want unlimited earning potential with an industry leader. Training available, flexible hours.
Call Laura Cantin
810-644-4700

SPORTS MINDED
Motivated, team-oriented individuals with leadership abilities needed for major expansion. Call 810-589-1429

SUPPORT YOU CAN COUNT ON
Join our team and discover the benefits that leading-edge technology, progressive education, national relocation department, and a comprehensive marketing plan provides. Our Livonia office offers semi-private offices and full time support staff. Experienced agents, call Dave Snell at:
(313) 462-1811
COLDWELL BANKER
Schweitzer Real Estate

TALENT SCOUT
Explosive company seeks Detroit's finest to help with local expansion. Must be motivated, personable, and willing to learn. Call 810-588-2163

TELEMARKETER
Marketing opportunity for highly motivated, dependable individuals. Rapidly expanding Midwestern insurer has full-time and part-time positions available. Excellent phone and computer skills required. Must be able to work in a team environment. Prior insurance experience helpful. No cold calling. Send resume to:
DIRECT, PO Box 5096
Southfield, MI 48086
Or Fax to: 810-358-2276

TELEMARKETER
$6-$8/hr. Part time evenings. Experience a plus but not necessary. Plymouth area. 313-416-0192

THINKING OF A CAREER IN REAL ESTATE?
There has never been a better time to get into real estate. We continue to grow and are now hiring new and experienced salespeople. We offer the highest quality training, great income potential, a flexible schedule and a great support staff. For a confidential interview call Jody Green at Coldwell Banker Schweitzer.
1-800-652-0005

UPSCALE BIRMINGHAM Women's clothing store seeks MANAGER and SALESPERSONNEL. Send resume: 3980 Oak Grove, Orchard Lake, MI 48323.

YOU
Are the one, if you are motivated, success oriented, and social. Call 810-589-1429

520 Help Wanted Part-Time

BIRMINGHAM-BLOOMFIELD Chamber of Commerce
Seeks RECEPTIONIST to work Mondays and Tuesdays. Phones and light office work. Knowledge of Birmingham area and services a plus. $7/hour. Call: (810) 644-1700

BOOKKEEPER - 3 to 4 hours per week. Experienced in 8109, 940 EZ, MESC, sales tax. Send info to: PC Specialties, 18345 W. 13, Suite 21, Southfield, MI 48076-1174

BOOKKEEPING/TYPING/CLERICAL
For small company in Redford. Need computer skills. 8-15 hours per week. Contact Alan: (313) 533-0285

CUSTOMER SERVICE
12 Oaks Mall area. Childrens furnishings. Retail experience helpful. $7-$9/hour plus extras. For information call Miss Fors (810) 349-3390

Grounds Person
Part time. Novi apt community. Students & Retirees welcome. Call after 10:30am. 810-348-0627

HARDWARE SALES
Full or part time. Ideal for Retirees. Apply in person: Mathison Hardware, 6130 Canton Center Rd., Canton

JANITORIAL
PART-TIME. Farmington & Southfield. Evenings. Permanent position. Mature & responsible only. $6 an hr. to start. Contact David: 810-477-1873

LARGE FOOD BROKER
2 part time positions (Livonia, Novi, Farmington or Dearborn, Garden City, Canton). Flexible hours, 20-30 hours/week. Hourly rate with mileage. Send resumes to: C-Store Retail Dept., PO Box 1600, Farmington Hills, MI 48333

MAINTENANCE - Canton, Belleville & Downriver area apartment complexes have immediate openings for Maintenance persons experienced in all phases of residential property maintenance. Experienced only need apply. Send resume to: Maintenance, P. O. Box 308, Southfield, MI 48037

MAINTENANCE & care taker in senior citizen apartment complex in Rochester Hills. Apartment & utilities furnished. (810) 375-1810

MAINTENANCE PERSON
Part time for a storage facility in Plymouth. Hours are negotiable. 15-20 daytime hours per week. Call Jim at (313) 455-7950

Marketing
ACCOUNT REPRESENTATIVES
(Flex Work Weeks - Aug-Dec)
Entertainment Publications, located in Troy, the leading publisher of discount programs in North America, is seeking part-time Account Representatives for our Community Fundraising Division. Reps will work with fundraising organizations, make presentations, and "kick-off" high school fundraisers. Flexible work weeks August thru December, competitive compensation, dynamic environment. Candidates must possess excellent customer service and presentation skills. Fundraising and/or sales experience a plus. Send resume to: Entertainment Publications, Inc., 2125 Butterfield Road, Detroit Sales Office, Troy, MI 48084. Attn: Department KS/OE. EOE

MATURE PERSON - Part-time for established Livonia company at Westland & Wonderland Malls. Good communications skills. Days, evening, & weekend hours. (313) 261-0222

OFFICE HELP - entry level. Mon-Fri 2-5pm. Must be organized self-starter & have computer skills. Call the Plymouth YMCA for application at 313-453-2904

OFFICE PLUS LEASING PERSON
Prefer some experience, part time, must be available to work weekends. Call after 10am 810-348-0627

ORBIT USA a Livonia based computer distributor is seeking a part time employee for general clean up and light warehouse duties. Please apply at 12615 Stark Rd., Livonia, MI 48150 (between Plymouth & Schoolcraft) (313) 458-1480

ORGANIST CHOIR DIRECTOR
Lutheran Congregation
(810) 477-6296

PART-TIME OFFICE CLERK
Livonia Retailer, is looking for an ambitious detail person to work part time. (Evenings & weekends) in a friendly office atmosphere. Customer service, filing, handling phones, light computer. Great opportunity for students. Call Marie Or Elaine M-F, 11-4. (313) 427-7310

PART-TIME RECEPTIONIST/SECRETARY. 2-3 evenings a week, Some Sat. Dance school. Must have computer skills. (313) 453-6974

RETAIL
•$8/HR. to Start
•Great Part-time Opportunity
•Flexible Days & Hours
Reliable people needed to staff Book Fairs in the greater Detroit area. (Ann Arbor & Flint also possible). You can schedule yourself to work when you choose. Fairs are held weekdays between 7am and 5pm. We are in search of people with a high energy level and good people skills. Basic math skills, reliable transportation and some lifting (30-40 lbs.) If interested, Call Dawn Welsch, American Book Display Co., Mon-Fri 8:30am-5pm (810) 681-1946

RETIRES WELCOME - Part time M-F driver needed for daily ticket delivery for travel agency. Call Linda (810) 644-1600

SECRETARY
Immediate Opening
Real estate office in Livonia seeking a part time Secretary. Basic clerical and phone etiquette skills required. Flexible schedule. Contact Ann Norris at Century 21 Row, 313-464-7111

SECRETARY
Real Estate firm in Bloomfield Hills seeking part-time weekend secretary. Typing, answering phones. Call Margie at: (810)647-8100

SERVICE HELP
Flexible Christmas help for Hudson's stores, Temporary Sept. 19th-Dec. 24th. Call Pam: (313) 513-5363

TEACHERS / ASSISTANTS
For Farmington area YMCA school-age childcare program for fall of 1996. Call Mary Beth Hetrick at (810) 553-6294

★ TELEMARKETERS
Experienced for local heating & cooling company. Good hourly wage, bonuses plus commissions. Please call Pat at (313) 730-8500

★ TELEMARKETERS
Experienced for local heating & cooling company. Good hourly wage, bonuses plus commissions. Please call Pat at (313) 730-8500

$12.00-$15.00/HOUR
LOOKING FOR EXECUTIVE ASSISTANTS
• Great Organizational Skills
• Dictation Helpful
• Previous Customer Service Experience Needed
• MS Office, Word Perfect 6.0 & Lotus
CALL US -
WE'RE WAITING FOR YOU
MANPOWER
810-471-1870

524 Help Wanted-Domestic

ASSIST ELDERLY COUPLE
5-7:30pm, Mon.-Sat. Excellent pay. Warren & Middlebelt. 810-644-1304

CAREGIVER FOR Elderly Women. Live-in position. 2-3-4 or 5 days/wk. Good wages. Call 9-5pm: 313-741-1601

GROSSE POINTE EMPLOYMENT AGENCY
313-885-4576
60 YEARS RELIABLE SERVICE
Needs experienced Cooks, Nannies, Maids, Housekeepers, Gardeners, Butlers, Couples, Nurse Aids, Companions and Day Workers for private homes.
18514 Mack Avenue
Grosse Pointe Farms

HOUSEKEEPER - 4 days, 9am-4pm. Hard working, honest, dependable. Excellent references required. Cass Lake area. 810-539-5238

ITALIAN SPEAKING Woman wanted for Light Housekeeping and to assist elderly lady once a week. Please call (810) 646-7103

MENTALLY CHALLENGED companion needed for 19 year old female. No medical care. Seniors welcome. $6/hour. (313) 455-6265

ROOM & board plus modest salary in exchange for light cooking and companionship for elderly woman. Ideal for dependable, retired lady that wants to add money to her social security income. Non-smoker. Call for interview: (810) 543-8656

WOMAN COOK. Some general. Must stay, must drive. References. $350 a week. 313-892-8581

EMPLOYMENT/ INSTRUCTION SERVICES #500-598

526 Help Wanted-Couples

★ APARTMENT MANAGER COUPLE
Rewarding apartment management career opportunity for couple with minimum 3 years experience. Join a great property management organization and manage a mid-size community. GREAT SALARY, APT. & BENEFITS
Call 810-358-3777
or fax 810 358-3779

ASSISTANT MANAGER COUPLE
Dependable couple needed to assist in managing a mid-size apartment community in the suburban area. Previous experience preferred. Great benefits and apt. included.
Call 313-261-7394

Caretaker Couple Needed
for upscale apartment community in Oakland County. Minimum of two years experience in property management and maintenance. Send resume with salary requirements to: Human Resources, P. O. Box 3045, Birmingham, MI 48009.

FOR LUXURY Birmingham apartment building as Resident Managers. Must be personable and have "handy-man" experience. Great opportunity for the right couple. Reply to: P.O. Box 3040, Birmingham, MI 48012-3040

HUSBAND & WIFE TEAM to manage medium sized apartment community. Duties to include maintenance (carpentry, plumbing, electrical, heating & cooling), cleaning, rentals, office work. Experience helpful, no pets. 810-557-0040

530 Entertainment

AMERICAN MOONWALK
Inflatable Jump Rentals
Birthday parties/Company picnics
800-411-JUMP

PARTY POWER PRODUCTIONS
DJ SERVICE: 15 years experience. Weddings • Anniversaries • Parties. Dave Cesarz (810) 231-0975

THE BRIDAL DIRECTORY APPEARS IN THE Observer's Community Life Section AND THE Eccentric's Suburban Life Section
The Third Thursday OF EVERY MONTH!!
Whether you are a caterer, photographer, travel agent, florist, DJ, bakery, etc. etc. with a product or service needed to create THE PERFECT WEDDING, you will reach thousands of potential customers when you advertise in our Bridal Directory.
For Advertising Info Call Rich, Frances & Tony at:
(313)953-2069
(313)953-2063
(313)953-2099

534 Jobs Wanted-Female/Male

HOMEMAKERS/Busy Professionals Let Spring Clean Laundry Services handle your laundering needs. Free pick-up/delivery. $6/load. 313-458-6188

HOUSEKEEPING
Two women. We Do Windows! Good References & Experience. (313) 421-5986

IF YOU need your house or office cleaned, let Loyal Cleaning Services take care of you. Quality, reasonable. (810) 745-8767 or (810) 309-3419

NANNY LOOKING for that special family. 6 yrs. experience, excellent references. Temporary, part time or full time. (810) 414-5864

NURSE AIDE-COMPANION seeks 4-8 hrs. a day including weekends or will live-in caring for the elderly. References, own car. (313) 535-9035

PARTIALLY sighted high school grad w/resume seeks GAINFUL employment w/benefits. Machine experience. Will train. Warren/Newburgh. Call Mike after 6pm 313-422-9224

536 Childcare Services-Licensed

ACTIVITIES, meals and lots of Love. Licensed with references. CPR, First Aid. 3 Pre-school program. Livonia location. Full time. Non-smoking. Call Ronda/Kara: (313) 462-3962

DO YOU need quality & affordable care for your child? Experienced Plymouth mom, available full time. Call Sandie: (313) 416-8077

FULL TIME openings (2) in Westland home day care. Close to I-275 & I-94. All ages. Lots of toys & TLC. (810) 569-6051

HEY KIDS! Looking for a fun place to stay while Mom & Dad are at work? Do you like toys, crafts & playing outside? I'm licenced. Have Mom or Dad call Betty at: (313) 421-3231

LICENSED IN-HOME Day Care has openings for all ages. Snacks & meals included. Call Sue at 810-474-6799

MOM LOOKING to care for kids 1-5 years, who loves Jesus, songs, playing and more. Licensed. Westland Mall area. (313) 721-1189

537 Childcare/Babysitting Services

ABC'S, numbers & various activities. Livonia home. Mon-Fri. Reasonable. Experienced. For information & interview call: (810) 442-1149

ADULT, NON-SMOKING Woman offers child care in her Wayne home. Flexible hrs., reasonable rates. Available now! (313) 595-1429

CARING MOTHER of 1 looking to watch 2 or 3 children, any age. Livonia area. (313) 432-5969

DAYCARE AVAILABLE beginning mid Aug. Canton area; Joy Rd./I-275. Mon.-Fri. until 5:30pm. Lunch & snacks provided. (313) 459-7668

DEPENDABLE, LOVING, caring mother to babysit children, Mon-Fri. in Livonia. Reasonable. 313-266-6019

ENERGETIC, educated, experienced Mother of 1 looking to care for children in my home Mon.-Fri. Willing to provide transportation to other activities. For more info. 313-937-9705

EXPERIENCED GRANDMOTHER wishes to babysit infants to toddlers. Livonia Mall area. References available. Call: (810) 476-2646

FORMER WORKING mother of 3 with lots of TLC would like to care for your child in my Livonia home. References available. (313) 425-1851

LOVING, dependable mom will watch children, 2 & up. Arts & crafts, indoor & outdoor activities. Learning & lots of fun. Redford. 313-537-1380

SECOND & THIRD Shift. Experienced child care and my clean loving Redford home. (313) 531-8707

538 Childcare Needed

ABLE & GENTLE CAREGIVER NEEDED Farmington Hills area beginning Aug. 20, 11am to 4:30pm, Mon-Fri. Adorable 20 month old girl naps 12 to 3pm. Great job! References required. (810) 489-1238

ABLE WOMAN for part-time Nanny position in Franklin Village. Light housework, generous hourly pay. 12:30-4pm. References, transportation, non-smoker. 810-626-0996

ADORABLE 8 & 4 yr. old boys need reliable, experienced sitter in their W. Bloomfield home beginning mid-August, 3 days a wk., 7:30-4:30. Generous salary. 810-539-7949

ATTENTIVE, ENERGETIC caring woman needed to care for 1 year old in Huntington Woods, 3 days per week. (810) 398-5892

BABYSITTER
Flexible hours. 810-489-8511

BABYSITTER NEEDED week-ends & some week-day evenings. 2 children. Non-smoker with excellent references required. 810-539-9021

BABYSITTER NEEDED - Westland area. Full-time, afternoons. Transportation provided one-way. References. Annette: 517-592-3972

BABYSITTER - Permanent full-time, days. Start last week of August. 3 small boys - to & from school. Garden City. (313) 421-1582

BABYSITTER
wanted for 2 month old boy, part-time. Age 18-24. Willing to stay over some nights. References required. Call Mike: 313-394-0795

BEFORE & after school child care needed in my Northville home, 2 days per week. References. (810)348-3207

CARE GIVER needed for after school, kindergardner and third grader in Fisher School District only. Call evenings. (313) 531-2432

CARING SITTER needed in our Livonia home. Full-time weekdays. Call Rita (810) 615-9091

CHILDCARE FOR infant in our Northville home, 5 days per week, 8:30-5pm beginning Sept. Must have own transportation, references, experience, non smokers only. 810-449-6166

CHILDCARE FOR our 8 mos. old daughter in our Royal Oak home Mon.-Thurs., Full-time. Non-smoker. References required. (810) 585-3851

CHILD CARE needed in my Canton home for 2 children. Flexible day hours. Sign language skills a plus. Good wages. Non-smoker. References required. (313) 397-5765

DAY CARE needed in my Clinton Twp. home. Non-smoker. Safe driver. Full/part time. Must be flexible. Call, 810-997-2564

DAY CARE needed to get kids off to school from 6:30 am until approximately 8:00 am. 13 Mile/Halsted area. Must drive youngest to day care, 2 days per week. Non smoker. References. (810) 661-2599

FARMINGTON HILLS live-in childcare needed for 8 yr. old. Salary negotiable. (810) 615-4417

FULL TIME NANNY, Mon-Wed., 8am-6pm, Thurs.-Fri., Noon-5pm. Experienced with newborn, good salary. Send resume: Coreen 43422 W. Oaks Dr., No. 105, Novi 48377.

IN-HOME BABYSITTER needed for August. Southfield area. Reliable transportation required. 7am to 5pm. (810) 569-7746, after 5pm.

LIVE-IN NANNY needed in our W. Bloomfield home to care for our 2 children, ages 5 & 1. Excellent salary & benefits. References. After 7pm 810-661-8367

LIVONIA - In Home Childcare needed for our 3 children ages: 5-3 & 1 year old. Caring, non-smoking. Mon. thru Fri. (313) 432-9231

LOOKING FOR Mary Poppins. Nanny & Household manager for girls aged 5 & 8. Non-smoker. Must drive, have own car, good driving record & references. 810-932-3426

LOVING CAREGIVER needed full-time in our Beverly Hills home. Looking for someone to fit into our busy family and provide a fun and nurturing environment for the children. A reliable vehicle, safe driving record and references are a must. Call 810-540-7426

NANNY/HOUSEKEEPER, GROSSE Pointe, MI, 2 children, live-in, non-smoker. (313)886-1632

NANNY
Mature adult to care for my 3 children, 3 days/ wk. in my Westland home, light housekeeping. References & own transportation mandatory. Begin in fall. After 6pm: (313) 467-1978

NEED SOMEONE to care for twins, take & pick up from school (kidnergarten) Vandenberg School - Wayne, 313-722-9274

WANTED - experienced care giver in my home for part time child care. Must have own transportation. 549-4298

540 Elderly Care & Assistance

IN-HOME CARE from 8 to 5, Monday-Friday. Must do blood pressure, medicate, transfers, therapy, etc. References required. (810) 553-3175

LOVELY PRIVATE room for ambulatory senior. Family atmosphere. 24 hour supervision. Licensed. Livonia. 313-532-3366

Whether you need help in your home for 2 hours or 24 hours,
Let United Home Care Services Help You Remain Independent in Your Own Home
Services provided by UHCS, a private duty home health care agency, are ideal for people needing assistance with personal care, meal preparation, light housekeeping, and companionship.
Other services include:
• Care of the Chronically Ill
• Disabled
• Alzheimer's Care
• Respite Care
For more information, call:
United Home Care Services
(313)422-9250
Serving Oakland & Wayne Counties
Established in 1982

542 Nursing Care/Homes

DIRECTOR OF FOOD SERVICES, 74 bed skilled nursing home needs strong manager with strong clinical skills, very good facility and benefits. Call the administrator or send resume to: Martin Luther Memorial Home, 700 Reynolds Sweet Parkway, South Lyon, MI 48178 (810) 437-2048

560 Education/Instruction

ATTENTION SENIORS
Free organ/keyboard lessons. Limited seating - lots of fun! Call Stella at (313) 453-6586

EMS EDUCATION
Start your emergency Medical Services career with classes at Huron Valley Ambulance Center for EMS Educations. EMT, EMTS & Paramedic classes begin in Sept. For information call HVA at: (313) 971-4211, Ext. 131

INTERNATIONAL BRICKLAYING School
(810) 757-3790

TEACHERS
NEW Public school academy in Livingston County, seeking experienced teachers who hold Michigan Elementary School Teaching Certificate & have expertise in Art Music, Physical Education, Special Education or Gifted & Talented Education. (810) 632-2200

THERAPEUTIC MASSAGE IS A GREAT CAREER!
For information contact Health Enrichment Center, Inc., a state licensed school. National accreditation with ACCSCT. Classes offered state wide (Warren, Livonia, Adrian). Six & ten month programs beginning in September. Flexible scheduling. Informational lecture, July 27, 2:00-5:00 pm, repeated at 7:00 pm. No Charge.
At our classroom building in Lapeer Michigan, at 204 East Nepessing Street.
Administration offices: 1820 North Lapeer Road, Lapeer, MI 48446-7771. 810-667-9453.

WILLIAM ALLAN Academy of Northville. We are pleased to offer a limited number of openings for second grade in the fall of 1996. Please call (810) 349-5020 or (810) 349-1830

562 Business/ Prof. Services

MEDICAL JOB RECRUITER OB/GYN, BC, BE.
C/V. FAX: (313) 531-4391 or call David: (313) 531-4396

564 Financial Service (See class #082)

USE CREATIVE - ITY! to overcome bad credit, bankruptcy
• Home Mortgages
• Commercial/Vacant Land
• LC or Balloon Payoffs
• Debt Consolidation
• Tax Liens
No is NOT in our vocabulary!
CREATIVE Mortgage & Finance Co.
313/971-6900
800/279-6411

574 Business Oppt. (See Class 390)

CHILDRENS RESALE STORE - Clothing & furniture, nice money maker. Reasonable, terms available. Located in Walled Lake. Retiring. (810) 737-3839

Farmers Insurance Group
Is developing Insurance Agencies. We are interviewing individuals with degrees who want to develop their own business. Start part-time w/o giving-up present employment. Call Dave Stanbury at: 313-665-4747 or 313-525-9254

--GIFT SHOP--
Northville
Short hours, net $60,000, owner retiring. Call Bill Paige. Century 21 Town & Country 810-626-8800

HAVE A REAL ESTATE LICENSE BUT WORKING IN ANOTHER FIELD?
YOU COULD BE MAKING EXTRA MONEY!
Schweitzer Referral Service Company is a real estate referral company for individuals who have earned real estate licenses, but are not actively working in the real estate business. Our members enjoy earning top $$$ for their referrals. Call Chris Walker at 1-800-486-MOVE for details on how to join and start making $$$ today!

HOME BASED BUSINESS
Computer, software & all equipment & supplies for 12 different programs: community bulletin board, parent-teacher hotline, etc. Earn $4000/mo. plus. $14,000 investment/negotiable. Call 313-487-9582

MAKE SERIOUS MONEY - Need 5 people for growing market. Rated number #1 business opportunity by Success Magazine. US govt. patents. Simple. Fun. Profitable. (810) 641-8518

NORTHVILLE - Hair Salon for sale. Good income. Great location. Call (810) 477-3384

PLASTER PAINTING-CHILDREN'S Activities Center - For Sale. 7 years of happy customers. Owner will finance. (810) 258-6050

SALON, BEAUTIFUL full service, prime location, excellent parking, fully stocked. $10,000 or best offer! (517) 548-3700

ANNOUNCEMENTS #600-698

600 Personals

ASTROLOGY LOTTERY
Also: Personal Readings & Advice. Call The Maji at (810) 546-5518

CALL A DATE
1-313-976-3000
ONLY 45¢/MINUTE
1-313-976-4000
First minute only 69¢/minute
Try It Free
1-313-237-2222
Intro Offer, Call 1-800-940-8255

MEET LOCAL SINGLES!
Record & Listen to Ads FREE! 18+ use free code 3170
313-962-7070

START DATING tonight. Have fun playing the Detroit dating game. 1-800-Romance, ext. 4240

623 Adoptions

FAMILY ORIENTED - childless married couple longing to adopt newborn to fulfill life long dream. Offering much love & security. Home with acreage in a growing rural community. 1-800-917-1939 Access code 49

636 Lost & Found

BIG BIG Reward $$$$ No questions asked. Lost Sharp YO620 electronic organizer in Novi. 810-347-9924

FOUND 7/23 (AM): Small black & white female dog. Plymouth & Middlebelt area. (313) 729-8610

FOUND - 4-20, Australian Shepherd/Collie mix. 2-3yr. old female, black & white w/some brown. Also found on 4-20, Doberman Mix. Young adult male, black & brown. Call 810-478-5400

FOUND PET bird on July 12. Corner of Haggerty & Joy area. Call for information. (313) 207-3919

3 LOST dogs, 2 bull dogs & Neapolitan Mastiff. Ferndale, Livernois & 8 Mile Rd. (313) 863-3207

LOST: MIXED beagle, dog, short legs, tannish brown, white chest & paws, collar. Newburgh & Marquette. "Sandy", reward (313) 729-9015

LOST - Small, white puppy. Near Cadillac & Forest Streets in Wayne. Reward. (313) 722-2513

8 MILE & Southfield Rd. Black Cocker Spaniel, Yellow Labrador. Call (810) 569-8120

638 Tickets

MUST SACRIFICE - Round trip. London Charter Jet, 2 tickets. Aug 2-Aug 17. $499/best (810)626-6343

OLYMPIC MENS SOCCER - Semi finals. July 30th. 4 tickets. $54/each. Call after 5pm: (810) 477-5448

642 Health, Nutrition, Weight Loss

SPEEDS METABOLISM - Loose weight fast, natural, Dr. recommended. 30 day guarantee. 800-300-8790

MERCHANDISE #700-778

700 Absolutely Free

FIND IT IN CLASSIFIED!

FREE LANDSCAPING rocks, fist size, neutral colors, excellent rocks. (313) 953-3243

702 Antiques/ Collectibles

AARDVARKS TO ZITHERS?
You never know what you will find in our newly remodeled mall.
TOWN & COUNTRY ANTIQUES MALL
(behind Eastside Mario's)
31630 Plymouth Rd., Livonia
313-425-4344
Open 11-6 Daily
THURS., FRI. & SAT. until 8pm.
Limited space for quality Dealers.

Abacuses to Zootsuits
KNIGHTSBRIDGE ANTIQUE MALL
Invites you to come see why we are SE Michigan's new best source for antiques. Select from the vast quality inventory of 175 dealers.
Helpful, friendly staff, want list, glass repair.
Open Daily 11-6, Wed. till 8pm
On 7 Mile, 2 miles W. of I-275
NORTHVILLE, 810-344-7200.

A LAST CHANCE
for savings up to 40% on EVERYTHING in our huge, 50-dealer inventory during our July Sale running through the end of the month - including new merchandise arriving daily. Shop Tues. thru Sun., 10-5, in air conditioned comfort.
THE GREAT MIDWESTERN ANTIQUE EMPORIUM,
5233 Dixie Hwy., Waterford, MI

ALL ANTIQUES BOUGHT
Postcards, art glass, Majolica, Shelly chintz china, perfume bottles, old purses, toys, military. 810-624-3385

ANN ARBOR ANTIQUES MARKET, THE BRUSHER SHOW, Sunday, August 18, 6 AM - 4 PM. 5055 Ann Arbor, Saline Rd., Exit #175 off I-94. Over 300 dealers in quality antiques and select collectibles all under cover. Admission $4. 28th Season. The Original!

ANTIQUE SHOW AT GREENMEAD
Livonia's historic Village
Sunday, Sept. 8th.
For information call Chuck (810) 476-3585

ANTIQUES MARKETPLACE ANN ARBOR
ART FAIR VISITORS
Be sure to visit our huge inventory of art and antiques.
Walk 2 blks. W. of Main to First, between Liberty & washington. 210 S. First. 313-913-8890
Open 7 days 10-6

ANTIQUES OF TROY CORNERS
90 E. Square Lake Rd., Troy (E. of Livernois)
Our Specialty: American & English furniture, blanket boxes, Chintz, Silver, brass, crystal, vintage clothing, benches, boxes.
Mon. - Sat. 10-5 810-879-9848

ANTIQUES ON MAIN
For China, Crystal, Perfume Bottles, Lamps, Mahogany & Pottery....SEE US!
115 S. Main ROYAL OAK
Mon.-Sat. 10-6(810) 545-4663

Antiques, the old way!!
M. HUBERT & CO.
Art Glass - Pottery - Silver
Oil Paintings - Furniture
Porcelain - Rugs - Jewelry
Lamps - Bronzes - Medals
Prints - Collectibles - Etc.
The Village Commons
32738 Grand River Ave
Farmington, MI 48336
(810) 478-6411
Two blocks East of Farmington Road and two blocks West of Hickory Hill Antiques

ANTIQUES, TOOLS & Collectibles! Some furniture. Folk Art, by Hawk. 336 N. Harvey, Plymouth. Sat. 9-4.

COUCH, 1950's, refinished, Italian black. Chenelle fabric, perfect condition. $2400 or best. 810-626-5566

DEL GIUDICE ANTIQUES
Estate & private Sales, Insurance and Estate appraisals done.
MEMBER OF ISA
Call or visit our gallery as many fine Estate pieces have recently arrived.
We are also looking to purchase: KPM, Meissen, Lalique, Sevres, Royal Vienna, and other fine china and crystal.
WE MAKE HOUSE CALLS
515 S. Lafayette Royal Oak
Mon-Sat. 11-6
810-399-2608

DOLL COLLECTION SALE. Antiques, Alexander's, collectibles, porcelains, accessories. 810-478-6797

MC DONNELL HOUSE
Antiques & Collectibles
Browse through this 150 yr. old historical home full of useful, decorative antiques & collectibles, all fairly priced.
MasterCard • Visa • Lay-a-way available.
Dealer Space Available
19860 W. 12 Mile Rd. (just E. of Evergreen)
Southfield
810-559-9120

NOW OPEN
ROYAL OAK AUCTION HOUSE & GALLERY
600 E. 11 Mile Rd., Royal Oak
Hours: Tues. - Fri., 11am-6pm
Sat. & Sun. 10am-5pm
Wanted: Consignment or complete buyouts for upcoming auctions.
(810) 398-0646

OUTDOOR ANTIQUE SHOW AND SALE
August 10th & 11th, 10-6
Town Hall Antiques & Frontier Town have again joined forces to promote their 3rd Annual Summer Antique Show and Sale. Dealers from across Michigan will be selling quality antiques and collectibles under circus tents on the grounds of Frontier Town, located at 31 Mile Rd. and Old Van Dyke. For a great day, loads of fun and a great shopping experience, don't miss this show. (Limited dealer space may be available, for a contract and reservations, call Kim at 810-752-6260.)

PRECIOUS MOMENTS, (old-original). No markings; some w/boxes & membership also. (313) 595-2857

SANDERS ANTIQUES & AUCTION GALLERY
35118 MICHIGAN AVE.
WAYNE, MI. 23,000 sq.ft.
Buy, Sell & Trade. Open 10-6 daily. 313-721-3029

TWO LARGE hanging brass lights, which hung on heavy brass chains, in waiting room-in Michigan Central Depot, in Detroit. Also, the last Seth Thomas pendulum clock, of originals used in depot, "Michigan Central Railroad" on face. Beautiful-still keeps very good time. Also other railroad items. 1-(502)-435-4450

BINGO
16th Congress District
DEMOCRATIC PARTY
SATURDAY 6:30 pm
Sheldon Hall
(Plymouth Rd. at Farmington Rd.)
313-261-9340

To place an ad in this directory, please call Tony at
313-953-2063

704 Arts & Crafts

ARTISANS/CRAFTERS NEEDED for "Catch The Spirit Arts & Crafts Show", Nov. 9, 1996. Spiritus Santus Academy, Ann Arbor. (313) 483-6673. Roxanne.

MARK YOUR CALENDAR!
1996 RAINBOW ART & CRAFT SHOWS
AUG. 24 & 25 - MACKINAW
SEPT. 14 - BRIGHTON
SEPT. 28 - HARTLAND
OCT. 12 - WATERFORD
NOV. 2 - HARTLAND
Info: 517-548-5450

706 Auction Sales

ABSOLUTE AUCTION - Sunday, July 28, 10AM, 2101 Haggerty, S. of Ford Rd., CANTON. Computers: 486 & 386, laser & LQ printers, sealed new software, price guns, folding tables, folding machine, copier & overhead projectors. Cash or certified funds. Preview: 9AM sale day. 10% buyer premium.
Leo Management 313-459-6672

AUCTION
FORT KNOX SELF STORAGE
39205 Ford Rd. Westland
Sat., July 27, 12noon.
005-Randall Ryan, 010-Colleen Willman, 066-Herbert Crawford, 067-Donald Lukomsky, 096-Thomas Ruszkiewicz, 100-Danny Spurlong, 145-Dean Martin, 208-Delores Griffin, 218-John Grassel, 223-Robert McDonald, 271-Cynthia Guenther, 351-Brett Lally, 370-John Garrison, 380-Jeff Summerville, 403-Laura Ajlouny, 477-Richard Curtis Jr., 481-Greg Theodore, 531-Lisa Krol, 547-Marsha Davids.

AUG. 3RD, 12 (NOON)
Terry's Collision
38970 Michigan Ave., in Wayne
1993 Ford Probe GT

ESTATE AUCTION Saturday, July 27 at 11am. 25100 Meadowbrook Drive, Novi, MI. From 275 take 8 Mile Road east to Meadowbrook. Meadowbrook to sale. 2 complete homes, 2 huge storage buildings, 4 small ones. Ford 8N farm tractor, 3 pt. hitch. Mowing machine, plow, cultivator, scraper blade. 1955 Ford flatboat truck. 1977 Maverick, 1986 Chrysler Reliant, utility trailer. 1990 Thompson Cutlass 17½ ft. fiberglass boat, 175 hp I/O motor, trailer & accessories. Victorian couch, loveseat & chair with lion heads & claw feet, 5 chairs, oak rockers, 4 piece mahogany bedroom outfit. Oak dining room table, w/6 chairs, china cabinet & buffet. Walnut carved table with cherubs, round oak pedestal table. 2 double door oak bookcases with mirrors. 6 bedroom outfits. Kitchen tables & chairs. Modern dining rooms with china cabinets. Floorlamps & table lamps. Cup & saucer collection. Rug loom, lots of antique glassware. Carpenter tools & tool boxes, wood lathe, radio arm saw, Milwaukee band saw, table saws, hand & garden tools. Call for complete listing. Larry Hamblin Auctioneer (313)269-2299. Running 2-3 auction rings.

FERKOVICH PUBLIC AUCTION
Antiques - Household - Toys
DJ Equipment - Furniture
Ranger Pickup
We will have a Public Auction at 6350 Napier Road, Plymouth, MI. Located 3½ miles west of Plymouth and north of North Territorial Road.
SUN. JULY 28 AT 12 NOON
Crocks, cowbells, 11 B & B and Royal Copenhagen Christmas plates, brass swival floor lamp, old scales, Swanee corn dish, carbide lamp, fluted bowl, bronze Will Rogers on Horse, brass floor lamp, Charlie McCarthy doll, misc. jewelry, Mickey Mouse watch (not old), child's rocker, wooden mallet, games, Barbie Doll & clothes, VW Beetle, Lone Ranger & Silver, BB pistol, tin wind-up Dozer, Big Jim, GI Joe, 891 Int. toy tractor, army jeep, garbage truck, tin tractor-trailer, canner & canning jars, 027 train set w/accessories, hammock, 10 speed Touring bike, Little Women dolls.
DJ equipment, mirrored reflector ball, bubble machine, 1500 45 RPM records, theatrical spot lights, DJ baby spots, DJ quality turn table, mixer, 2 light bars, 2 large boxes 78 RPM records.
Music cabinet, vacuum, misc. household, two 3-drawer chests, Pigeon hole cabinet, older Maytag washer, gas dryer, GE 30" gas range, butcher block table, 8'x10' rug, oak sofa table, Toshiba color TV, oak entertainment center w/glass doors, 2 wing chairs, 2 seat sofa, newer oak stack bookcase w/glass doors, 2 glass top end tables, nice executive desk & chair, Queen size bed (complete), Violin, 2 walnut wash stands, commode, old wood box, walnut fern stand, hickory basket, old gumball machine on iron stand, brass & marble floor lamp, Disney hand puppets, brass bird cage, panel glass lamp, Rayo kerosene lamp w/glass shade, old picture frames, butter bowl & paddle, flat iron, Daisy Red Ryder BB gun, pitcher & bowl set, pewter wine set, Madam Alexander dolls, large Marilyn Monroe doll, set 12" Monroe dolls, 4 Elvis dolls, Gone With The Wind Dolls, 50th Bugs Bunny, Marx Figures, large Mae West doll, Garfield collection, occupied Japan items, 12 ga. shot gun, Beam bottles.
400 Watt generator, 11 HP 39" riding mower w/grass catcher, Ryan string trimmer, power mower, Toro roto tiller, 2 step ladders, misc. lawn & garden tools, redwood picnic table, bird houses & feeders, work bench, large shop vac, gas BBQ, log chain, lawn spreader.
1993 Supercab Ranger w/air, cruise custom cap, 1990 Escort wagon.
Owner: Andy and Vivian Ferkovich
Braun & Helmer Auction Service
Lloyd Braun / Jerry Helmer
Ann Arbor / Saline
(313) 665-9646 / (313) 994-6309

J. C. AUCTION SERVICE
Full Service Auction Firm
313-451-7444

FRANKLIN POLICE DEPARTMENT
Police Vehicles for sale: Three Ford Crown Victorias, police package, power windows and locks, am/fm, stereo, air conditioning; one 1993 - 87,833 miles, one 1994 with newer engine - 64,131 miles, one 1994 with newer engine - 69,785.
Further questions, call 810-626-9672, Chief Edward Glomb or Officer Brian Crane.
Offers will be received at the Franklin Police Department, 32325 Franklin Road, Franklin, MI 48025, until 4pm EST, Aug. 1, 1996.
The Police Department reserves the right to accept or reject any or all bids.

LIVING ESTATE AUCTION
Lifetime Collection of Betty Thom
Sat., July 27 10am
368 LIBERTY ST., BELLEVILLE
Exit Belleville Rd. exit off I94 & go South to 1st light past bridge. Turn left - plenty of parking.
ENTIRE CONTENTS OF 1850 HOME ON THE LAKE
Antique furniture, great old country primatives, baseball items, including Victorian & 1939 Belleville wool uniform, antique tools, glass, china, clocks & pocket watches including grandfather, Winchester shotgun, paintings & prints, quantity of old 45 records, vintage clothes & the unique.
Visa, Mastercard & Discover
For free mailed or faxed listing, call Doug Dalton Auctioneer
(Toll Free) 1-800-801-6452

NOTICE OF PUBLIC SALE
Notice is hereby given by the undersigned that on Friday, July 26, 1996, at 9:30 AM., at 934 Ann Arbor Rd., Plymouth, MI., a public auction of the following vehicles will be held:
DODGE, 1994, SHADOW 1B3AP68K9RN188589
JEEP, 1987, STATION WAGON 2BCHV81J7HB530066
CHEVROLET, 1979 2 DOOR 1Q87G9N575798
FORD, 1985, ECONOLINE 1FMEE11F4FHA28258
PONTIAC, 1984, FIERO 1G2AM37SREP200356
LINCOLN, 1985, MARK VII 1MRBP98F8FY698804
FORD, 1984, LTD 2FABP43F2EX172881
DATED: July 17, 1996
BY: Plymouth Twp. Police Dept.

PURSUANT TO STATE LAW, a sale will be held at Stor-N-Lock, 7840 N. Wayne Rd., Westland, MI 48185-2009, (313) 261-6640, on Aug. 24, 1996 at 10am.
The following goods will be sold:
Space Number: K-X5, KAREN VON OTTEN, 44029 Hanford, Canton, MI 48187 -Misc. bags.
Space Number G-22, THURSTON TAYLOR, 6275 McClellan, Apt. 142, Detroit, MI 48213.
Luggage, tool boxes, misc. furniture, exercise bike.

710 Estate Sales

ABSOLUTE
2 ESTATE SALES
2 BLKS. APART
FRI. SAT. 10-4
9540 KINLOCH
9230 CENTRALIA
W. off Beech Daly at W. Chicago
Watch for signs.
A brief list, antique furniture & glassware, 2 dining sets, 1 contempory, 1 mahogany with china cabinet & side board. 3 bedroom sets, poster bed, leather top furniture, lots of older furniture, wood kitchen set, salt & pepper collection, knick knacks, china, TV's, golf clubs, leaded hanging lamp, luggage, linens, patio furniture, household & kitchen misc., etc etc. Most antiques at Kinloch estates.

Estate Sales By Debbie
Need a Sale?
313-538-2939

ACQUIRING & SELLING
QUALITY FURNITURE, DECORATIVE ACCESSORIES AND ANTIQUES
One Item or a House Full. Consign in Our Showroom OR We Manage and Conduct In-Home Sales
Call For Details
RE-SELL-IT ESTATE SALES
34769 Grand River, Farmington
Every Day, 10AM-6PM
Sunday 12-4PM
Serving You Since 1981
810-478-SELL

ALMOST BRAND new quality furniture, 2 piece sectional teal leather sofa, marble dining table, etc. Exclusive collectible dolls. Sat.-Sun., July 20th & 21st & 27th & 28th, 12-5. 1701 Eason, 3 blks. N. off Pontiac Lake Rd. between Cass Lake & M59. Waterford.

AN ESTATE SALE
Sat., July 27, 10-5
Sun., July 28, 12-3
827 Larchlea - Birmingham
(4th street W. of Southfield rd., N off Lincoln (14½ Mile))
Traditional home featuring needpoint bench, Duncan Phyfe mahogany dining table & 6 needpoint chairs, drum table, green onyx Deco clock & garnitures, dark walnut dining or game table & 4 chairs, 1 pair green velvet french style arm chairs, burled walnut retangular writing desk, Windsor style sewing rocker, light retangular table & 4 chairs, Mape double bedroom set, 20's dresser, 9'x12' machine oriental rug, end tables, chairs, 4-stack legal bookcase, camelback trunk, brass full bed, china dinnerware, silver flateware, crystal, clocks, etc., etc.
Chrome dinette set, workbench, tools, kitchen & garage misc. Don't miss!
Conducted by
THE WHITE ELEPHANT ANTIQUE SHOP
BANYLOU MEARIN, C.A.
(810) 543-5140

AN ESTATE SALE
30815 Woodstream
Farmington Hills
Take Club House Lane south off West 14 Mile Road, between Orchard Lake Road & Farmington Road.
FRIDAY & SATURDAY (10am to 4pm)
CABLE NELSON SPINET PIANO & MINT VICTORIAN CHAIR IN FORMAL LIVING ROOM; MAHOGANY, WALNUT, FRUITWOOD TABLES; HARVEST TABLE IN DINING ROOM WITH LADDER BACK CHAIRS; LIGHTED CHINA CABINET; GAMES TABLE WITH ARM CHAIRS; L SHAPED SOFA IN FAMILY ROOM; COMPUTER, PRINTER & WORKSTATION; 2 BEDSETS; 2 REFRIGERATORS; MUCH PACIFIC RIM ART & ACCESSORIES; POWER MOWER; SEWING SUPPLIES; TRAIN SET; MUCH MISCELLANY!!!
A. & T. SALES
Schecter/313-838-0083
810-661-8842

710 Estate Sales

ANNOUNCING
3 GREAT SALES!
By
Everything Goes
#1 Fri.-Sat. July 26 & 27, 10-3
22618 Nottingham Lane
Sutton Place Apts. N. off 9 Mile, between Telegraph & Lahser. Ask for Gibson at Gatehouse
ALL NEW HIGH QUALITY CONTEMPORARY FURNISHINGS • large ultra suede sectional sofa • entertainment center & credenza by Ello • dining table chairs & display by Henredon • 61" Sony XBR large screen TV with entertainment center • Pioneer Dolby surround sound 4 JBL's Polk center and Valadyne Sub. • Brunswick pool table • several tables chairs & mirrors • art work • 7 new oriental rugs • crystal • brass • oriental hi-line designer mens & womens clothing, shoes, bags including alligator • jewelry • tons of household items & much more.
#2 Sat. July 27 10-4, Sun. 11-3
7300 Meadowridge Cr.
Greenpoint Condos
N. off 14 Mile, W. of Halstead
Full Townhouse: • 6 piece sectional sofa • glass dining table with 8 Stendig chairs • large handmade oriental rug • black lacquer buffet & glass display case • Knoll table & chairs • king size bedroom set by Techline (white) • leather sofa & recliner • 6 piece grey office by Steelcase • TV's • VCR • 8 bookcases • desk & table by Techline • sofa, loveseat • 4 glass top tables • French deck furniture • game table & chairs • 4 butterfly chairs • queen bedroom set • 3 wheel chairs lift, hospital & exercise equipment • books • Judaica • white side by side fridge • washer & dryer • clothing • loads of household & more.
#3 Sat. July 27, 10-4, Sun. 11-3
16954 Dunblaine
S. off 14 Mile, between Greenfield & Southfield, take Pierce.
COMPLETE HOUSEHOLD GOES leather sofa • La-Z-Boy recliner • 2 sofa beds • oak bookcases • 4 piece queen size bedroom set with rattan table & chairs • 2 wicker chairs • wall unit • drafting table • fridge • washer & dryer • micro • TV's • tools • 22 rifle • table saw • snow blower • mower • power garden tools & more.
810-901-5050 810-855-0053

BLOOMFIELD HILLS - Ethan Allen breakfront, sectional, tables, chairs, beds, chest, bookcase, misc. Sat. 8am. 468 S. Fox Hills Dr., Apt. #3, off Opdyke, E. of Woodward.

710 Estate Sales

another
ESTATE
SALE
Wabeek
FRIDAY & SATURDAY
July 26 & 27, 10-4
1954 Pine Ridge Ct.
(S. off Long Lake, W. of Franklin Rd. Take Wabeek Lake Rd. to Pine Ridge Ln., left to Pine Ridge Ct.)
Traditional & contemporary contents. Small scale mahogany sideboard, Century mahogany games table, 4 Queen Anne mahogany arm chairs, Chippendale pedestal, tall, custom wood bookcases, sofas, chairs, bleach wood sofa table, round white mica breakfast set, white mica bedroom set, ADVENT large screen TV, tall cream colored Coramandal screen, antique bric-a-brac, linens, glass, silver, ladies & mens clothing, plus lots of quality household misc.
See You There!
EDMUND
FRANK & CO.
LIQUIDATORS & APPRAISERS
(313) 869-5555
NUMBERS AT 9 A.M.

A. & T. SALES
RESPECTFUL
ESTATE AND
HOUSEHOLD SALES
EXPERIENCE! REFERENCES!
CLASSY PRESENTATION!
VAST MAILING LIST!!!
313-838-0083/Schecter
or 810-661-8842

CENTENNIAL FARM sale July 27th & 28th. Various antiques & household items, in addition to farm tools & harness horse equipment. Location 3965 E. Joy Rd., Ann Arbor, Mi., 3 Miles N. of Domino's Farms

Custom queen-size bedroom set & entertainment unit. Drexel Heritage sectional, Natuzzi loveseat & swivel chair, Lane dining room set, various namebrand furniture, Fisher Price, Discovery & childrens toys, apparel, etc. Jurassic Park pinball arcade game, like new. Furs, jewelry, namebrand clothes, all sizes, much more. Thurs-Fri., 9-4; Sat. 10-2. 6620 Red Cedar Lane, W. Bloomfield. (810) 363-1303, (810) 926-1238

710 Estate Sales

ANOTHER
ESTATE SALE
BY IRIS
Fri-Sat. July 26-27, 9-4
13102 Vernon
Huntington Woods
(Take Coolidge, between 10 & 11 to Vernon, go E. 2 blks.)
"A WONDERUFL SALE!
LARGE HOME FILLED WITH GREAT FURNITURE & ACCESSORIES"
Contents Include:
Mahogany corner cabinets • mahogany double pedestal dining table & 6 chairs • 2 mahogany chests • mahogany bedroom set with dresser & hiboy • 4 Baker tables • beautiful traditional down sofa • country dinette set • Danish & modern family room with games table, sofa, chairs & glass cocktail table • 2 oak/maple bedroom sets • Danish Modern desk • beautiful silver accessories including: silver tea set • silver serving pieces galore • crystal • china • tons of framed art. Traditional & Modern • lots of books including the Harvard Classics • large TV • washer/dryer • freezer, tools • bikes • 2 large rag rugs • clothes • linens • too much to mention.
Iris Kaufman 810-626-7723
Associate Member
International Society of Appraisers

ESTATE ITEMS, antiques, furniture, household: Paintings, rugs, china, material, wicker, china cabinets, bedroom sets, Valley pool table. July 25-27, 6091 Maybee, Clarkston.

★ ESTATE/MOVING SALE Antiques, new beds (king/twins), dining & kitchen set, living room, TV, desk, kitchen ware. Too much to list! Fri. & Sat., 9-5. Hunters Ridge, 14 Mile & Orchard, 31825 Lakeside Dr. 810-539-0459

ESTATE SALE
Bloomfield Hills
Thurs-Sun, July 25-28, 9-5
ART, FURNITURE, CLOTHES
451 Waddington
(1 blk. N. of Maple, 2 blks. E. of Cranbrook, 3 blks. W. of Chesterfield).

★ ESTATE sale - china, crystal, antique vases, Christmas decorations, etc. Collectibles, furniture, vintage records & much more. Thurs. thru Sat. 9-5. 1315 Fairfax, Bloomfield Hills, off Telegraph, behind House of Bedrooms, (S. of Orchard Lake Rd). Watch for large blue & white tent.

710 Estate Sales

ESTATE SALE
COPPER CREEK CONDOS
Fri., 9-4; Sat. 10-2, July 26-27
28810 Hidden Trail
N. off 12 Mile between Halstead & Haggerty. Take Golf Pt. Blvd. to Hickory Drive, go left to French Pond, left to Hidden Trail, go left to condo.
Gorgeous Traditional contents: 5 piece Pennsylvania House wall unit, side-by side Ethan Allen display cabinets, couch, love seat, chairs, curio cabinet, dining room set, oil paintings, stereo, bedroom set, GE Profile fridge, Whirlpool freezer, Lowery organ, lamps, Prussia china, tools, garage items
TONS & TONS OF
HOUSEHOLD MISC.
Everything priced to sell!!!
Our name says it all.
Upscale Estate Sales
(810) 615-1459

ESTATE SALE
July 26 & 27
10am-4pm
25342 Clairview
Dearborn Heights
(Off Warren & Gully)
China crystal, silverplate, cookware, gourmet vook books, furnishings, appliances, clothing, linen & more.
810-399-2608

★★ESTATE SALE★★
Now- until everything is sold! 5000 Town Center, #306, Southfield. Trestle table, 4 ladder back chairs, white sofa, camel back loveseat & drapes, stunning English brass fixtures, dishes, antiques & much! more! Appointment only: 810-353-6595

ESTATE SALES
& LIQUIDATIONS
- CONDUCTED BY -
THE YELLOW ROSE
COMPANY
Shirley Rose 313-425-4826

ESTATE SALE, Thurs. & Fri., July 25 & 26, 10-4 PM. Household furnishings, old glassware, original bull fight posters, railroad memorabilia, furniture, vintage clothing, old lace. 2831 Chickadee, Rochester Hills, in Chateau Avon Park, located on Auburn Rd., between Adams & Crooks.

HUGH SALE, Fri. Sat. & Sun. 10am-6pm. 27155 Pierce, between Greenfield & Southfield, between 11 & 12

710 Estate Sales

Full House on
Cedar Island Lk.
Estate Sale By
FINDERS KEEPERS.
Fri., July 26, 10-4pm
~~Sat. July 27, 10-3pm~~
707 Lakeview Dr.
(W. on Hutchins from Union Lk. Rd. 1 mi. N. of Union Lake Village)
Ethan Allen bed set, dynamite Thomasville oriental dining set, hutch, oriental cocktail & end tables, oriental side chairs & console TV, Hammond electronic XL100 organ, misc. furniture! Oil paintings, antique iron piano bench & spitoon, double bed, bedding, linen, depression glass, hand-crafted items, collection of German steins & miniature spoons, microwave, kitchen items, artist supplies, tools, garage items, dehumidifier & humidifier, fishing equipment, too much misc. to mention!
810-661-4089
810-626-6915

HOUSEHOLD
SALES
CONDUCTED BY
Lilly M.
& COMPANY
Call Toll Free in 810 / 313 area
1-800-558-8851

HUNTINGTON WOODS - (In House) Wonderful inventory of furniture and household goods. Don't Miss It! Thursday 8 to 4:30pm, Friday 8 to Noon. 26041 Salem. 5 blocks W. of Woodward just N. of Lincoln.

IN HOUSE SALES BY..
FINDERS KEEPERS
Buy Outs & Liquidations
Low Rates!
WELL KNOWN-EXPERIENCED
Ask for: Helana & Elly
(810) 626-6915, 661-4089

JULY 26 & 27 - 9am-4pm
14359 Fairway - Livonia
(Corner of Fairway & Perth, N. off SChoolcraft, E. of Levan).
Complete household: Furniture, Grandmother clock, wicker table & chair, china, glassware, kitchen items, accessories. Elephant collection and many misc. items.

710 Estate Sales

PEDESTAL WHITE table, chairs, ('55 Eero Saarien design) Antiques, fine furniture. Noon - 5pm. Thur. Fri. Sat. Cash only. 25308 Wessex, Farmington Hills. 810-478-2565

REDFORD - ESTATE SALE. Car caddy, TV's, sewing machines, misc. items. Now thru Fri., July 26, 9am-5pm. 20068 Poinciana, Inkster & Grand River.

REDFORD - ESTATE Sale. 20441 Lennane, 8 Mile & Beech Daly. Fri-Sat., July 26-27, 8am-6pm.

Sterling Estate Sales
presents Huge Restaurant
Liquidation Sale
Airway Catering, 3393 County Rd 42, Unit 1, Windsor, Ontario (directly across from Windsor Airport)
Fri-Sat., July 26-27, 10am-4pm.
Cash or Certified Check
Premium paid on U.S. funds

THURS.-SAT., 10-4. 8712 Arnold, Dearborn Heights. Furnishings & clothing.

WESTLAND, 2ND. generation household, moved from Detroit. Thurs.-Sat., 9-3. 1001 Sutton, Newburgh & Palmer. Lots of Antique furniture, rugs & household. Misc.

711 Garage Sales Oakland

ARE YOUR
Antiques & Collectible
Gathering Dust?
Lease space at our unique & fun antique shop. $2/sq.ft. no work days required. Month-to-month lease available. Will help you clean out & clean up $$$.
The McDonnel House
19860 W. 12 Mile
Southfield
810-559-9120

BEVERLY HILLS - 21515 Meadow Lane (12½ & Lahser) Fri. 9 to 5. Childrens clothes/items, other misc.

BEVERLY HILLS - 32804 White Oaks, S. of 14; 2 blks. W. of Lahser. 7-25, 8 to Noon. 7-26, 8 to 5. Furniture, bikes, linens, pictures, 25" TV, lamps, miscellaneous items.

BIRMINGHAM - Garage/Moving, 1495 Haynes, Fri, 9am. Antiques, good stuff, S. 15 & E. Woodward.

BIRMINGHAM; MOVING. Indoors. Sat. only. July 29, 9:30 AM. - 4 PM. No early birds please. 1812 Yosemite, 1 blk. S. of Maple, E. off Adams Rd.

711 Garage Sales Oakland

BIRMINGHAM - Getting Ready To Move. 1933 comics, cye, clothes, hardware, slip covers, zippers & material. Dress-makers Paradise: Trims, lace, ribbons, furniture, antique dressers. Thurs & Fri., July 25 & 26th at 161 S. Glenhurst

BIRMINGHAM - Quarton Lake area. 575 Greenwood, N. of 15, W. of Woodward off of Harmon. Sat., 9-4. Crib, changing table, childrens clothes & toys, queen mattress, leather couch, Kenmore washing machine, coffee table, stove, cherry buffet, exercise equipment, paintings & lots more. No early birds!!

BIRMINGHAM - Sat., 10-4. Antiques, womens designer clothing, maternity clothes, baby & toddler clothing, toys, household goods. 1196 Henrietta, S. of Lincoln.

BIRMINGHAM - Toys, sporting goods, designer clothing, antiques & much more. 1078 Puritan. Sat., 9-4. Cash only.

BIRMINGHAM - 1300 Haynes, off Adams between Maple & Woodward. Sat., July 27 only, 8am-4pm. Everything goes!

BIRMINGHAM - 1448 Maryland, between 14 Mile & Lincoln. July 25th & 26th, 9-5. Antiques, oak icebox, dining table with 6 chairs, misc. household goods, furniture, clothing.

BLOOMFIELD - BIRMINGHAM Farms Sub. 12 Households. Fri/Sat. 9am - 5:30pm. W. of Telegraph, S. of Maple. Many, Many Items!

BLOOMFIELD HILLS - July 26-28, 9-5pm.. Antiques, collectibles, furniture & More. 180 N. Berkshire, N. of Square Lk., W. off Woodward.

BLOOMFIELD HILLS - Household items, furniture, appliances, clothing & books. 4288 Stoneleigh. July 26th & 27th, 9-4.

BLOOMFIELD HILLS - Baby•furniture•art•antiques. 995 Lone Pine, between Telegraph & Lahser. Thursday 9-2.

BLOOMFIELD HILLS - Good stuff for the home, big & small; designer clothing. Don't miss out! 3801 N. Adams, N. of 16. Sat/Sun, 9:30-5.

FARMINGTON - Baby items, exercise equipment, bicycles, misc. Thurs.-Sat., 10-5. 22750 Mayfield.

FARMINGTON HILLS- Moving. 7-25, 26, 27. 10a-4pm. Furniture, household, toys, sports equipment, etc. 35745 Johnstown Rd, Independence Commons Sub, Grand River/Drake

FARMINGTON HILLS 28519 Newport, 2 blocks E. Drake, Fri. & Sat., 9-3. books, toys, etc.

711 Garage Sales Oakland

COMMUNITY
WIDE
GARAGE SALE
ONE DAY ONLY!
SATURDAY, JULY 27th
8am-2pm
VILLAGE GREEN OF
HUNTINGTON WOODS
TOWNHOUSES
810-547-9393
On 10 Mile Service Drive, South of I-696 between Coolidge & Woodward
Located in Pierce Arrow Ct.

FARMINGTON HILLS - moving, Thurs. Fri. Sat. 9-5. 25376 Lynford, 11 Mile & Middlebelt. Misc household.

FARMINGTON HILLS - 32552 Clareview Dr. off N.W. highway, ¼ mile S. of 14 Mile. Fri. & Sat., 8am-6pm.

FARMINGTON HILLS: Sub. Sale. Glen Orchard Sub., N. of 10 Mile, E. of Farmington Rd. Thurs.-Sat., July 25th-27th, 9-4pm.

FARMINGTON HILLS - Sat, Sun, 9-4, 1 block W. of Middle, 1 block N. of 10 Mile; Springbrook Sub. Follow signs on Creekside Dr.

FARMINGTON HILLS - Thur, Fri & Sat from 9 to 5. 27945 Alycekay. Off 12 Mile between Orchard Lake & Middlebelt.

FARMINGTON HILLS- 29837 High Valley Ct. Rolling Oaks. Thur-Fri., 9-4. Sat. 9-1. Bikes, clothes, misc. home items, jewelry, office promotional items.

FARMINGTON HILLS - Fri-Sat, 9-5, 25562 Briarwyke, S. of 11 Mile between Middlebelt & Inkster. Turn on Skye Dr. Baby items & clothes, kitchen items, small appliances.

FARMINGTON HILLS - Hugh Sale, great bargains! Something for everyone. July 25-27, 9-5, 37405 Glengrove, S. Of 14 Mile, W. of Halstead, off of Emerald Forest.

FARMINGTON HILLS - Simmons crib/changing table, little Tikes toys, baby items, contemporary couches, misc items. July 25-27, 10-4. 23074 Cora; E of Orchard Lk, off Shiawassee.

FARMINGTON HILLS huge sale, lots of baby items, clothing, 302 engine parts, misc. July 25-26, 10-4, July 27, 9-3. 30900 Greening, between 13-14 off Orchard-Lake Rd. E on Ludden. Street ends at our house.

FARMINGTON: MOVING after 35 years. Everything from toys to furniture. 33025 Tall Oaks, between 8 & 9 Mile, off Farmington Rd. Fri. & Sat. only, 9am-5pm.

711 Garage Sales Oakland

FARMINGTON - Sat. & Sun., 8:30-4pm. 34146 Cass Ct., N. of Freedom, W. of Farmington

FARMINGTON: 32 & 24 aluminum extension ladders. 24125 Twin Valley Ct., Shiawassee & Farmington Rd., S. of 10 Mile. Thurs.-Sat., 9-5pm.

FERNDALE - Major Sale! Featuring collectibles & everything & anything that doesn't bite from the estates of a few psycotic collectors. Sun., Jul 28 & 29, 10 to 5. 531 E. Drayton, N. of 9, E. of Woodward.

LATHRUP VILLAGE - July 25, 26, 27, 9-5. 28611 Lathrup Blvd. Antiques & collectibles, computer.

NORTHVILLE - 110 S. Rogers, Fri-Sat., 9-? Antiques, collectibles, display fixtures, vintage clothes, drapes, selected cool stuff.

NORTHVILLE - 2 Family Sale on Foothills Court! N. of 8 Mile, E. of Center St. Thur, Fri & Sat from 9 to 4.

ROCHESTER HILLS - Fri & Sat. from 9 to 4. 2600 Powderhorn. N. of Walton & E. of Adams. Furniture, lawn equipment.

ROCHESTER HILLS - Household items, toys, furniture, etc. 3055 Lexham Lane. Fri., 12-5 & Sat., 9-3.

ROCHESTER HILLS - Huge sale. Antiques, furniture. Thurs.-Sat., 9-5. 225 Wimpole, between Old Perch & Livernois.

ROCHESTER HILLS - Lots of Little Tikes, clothing, lawn equipment, pingpong table, carpeting, home furnishings & much more! 3722 Merriweather, W. of Adams, S. of Dutton. Thurs.-Sat., 9-4.

ROCHESTER HILLS - Sub division garage sale, July 25-27, 9-5, between Crooks & Livernois off Auburn.

ROCHESTER HILLS - 3421 Hazelton (Livernois/Auburn). Furniture, appliances, clothing, toys, tools, office furniture, yard equipment, dishes, and portable workshop. Thurs.-Sun. 8am-8pm. 810-299-0542

ROYAL OAK, huge! 227 Royal Ave., W. off Main, S. of 13. Fri. & Sat., 10-4. Furniture, household, clothing.

ROYAL OAK - Lots of Stuff! Sat. July 27th, 8 to 4. 1025 Iroquois, E. of Woodward off Catalpa

ROYAL OAK - Sat., July 27, 9-4. 3251 Parker, between 12 & 13, W. off Woodward. Household, furniture, antiques, Grandpa's stuff & more.

SOUTHFIELD - Household & kitchen items, lamps, boys, girls & ladies clothing, office supplies & much more. Priced to sell. 24255 Lee Baker between 9 & 10, W. of Northwestern. Sat. & Sun., 11-7.

HOME & SERVICE GUIDE

DEADLINES: 4 P.M. TUESDAY FOR THURSDAY EDITION / 4 P.M. FRIDAY FOR MONDAY EDITION **TO PLACE YOUR AD CALL (313) 591-0900**

001 Accounting

ACCOUNTANT WITH 13 years of combined public, corporate and small business experience desires to work out of W. Bloomfield home. Call for more info. (810) 661-8397

CLASSIFIED SALES ADD UP.

CPA WITH 15 yrs. of experience and education in Tax, Accounting and Financial matters. Expect strong service! Call Phil Putney (313) 953-1040

003 Air Conditioning

AIR CONDITIONING • HEATING Sales • Service • Installations Humidifiers • Duct Work • Refrig. Low Rates! Lic. & Ins. Financing Avail. 313-937-0785

AMERICAN APPLIANCE
HEATING & COOLING
313-432-0572 1-800-787-6157
Air Conditioning Start & Check $39.95
Sales, Service & Parts
"Do-It-Yourself Information"
37490 Ann Arbor Trail, Livonia, MI

008 Appliance Service

AMERICAN APPLIANCE
HEATING & COOLING
We service all makes & models.
"Do it yourself parts & information."
313-432-0572
Toll free: 1-800-787-6157
37490 Ann Arbor Trail, Livonia, MI

011 Asphalt/ Blacktopping

A-1 ASPHALT
Paving & Sealcoating
Commercial & Residential
1-800-459-1377

DJ'S ASPHALT PAVING
Paving, Patching, Sealcoating
Free Est. 313-397-0811; 313-722-0095

THE JEFFERY CO.
BLACK TOP PAVING CONTRACTORS
(313) 584-2430

022 Basement Waterproofing

ALL TYPES OF WATERPROOFING Guaranteed. Free Estimates. Peter Mauti, 20154 Riverside Livonia - 810-476-1565

023 Bathtub Refinishing

20TH CENTURY REFINISHING Tub Tile & Appliance Reglazing, Tub Reglazing $130. 5 yr. warranty. Call: 1-800-896-4555 810-758-6144

029 Brick, Block & Cement

AAA CUSTOM BRICK
1ST CLASS WORKMANSHIP
Specializing in all types of repairs: Chimneys, Porches, Sidewalks Additions, Steps, Glass Block
Referrals Available
FREE ESTIMATES
810-477-9673

ABSOLUTE LOWEST PRICES Quality work. All types of cement. Lic & Ins. Deal direct with owner. (313) 862-4073

AFFORDABLE - HIGH QUALITY Brick & Block Repair, Tuck Point, Porches, Chimneys, Cement, Steps. Lic., Ins. Free Est. 810-474-2344

A & K MASONRY - Repairs & Alterations, Chimneys, Porches, Driveways, Patios, Tuck Pointing. Free Est. (313) 541-0023 313-249-5490

ALL CEMENT, Driveways, Sidewalks, Parking Lots, etc. New & repairs.
810-471-2600

BEST CHIMNEY CO.
4214 Woodward Ave, Oak Park, MI
810-557-5595
or 313-292-7722

ITALO CONSTRUCTION CEMENT CO. Garage, driveways, patios. Specializing in garage raising. Lic. Bonded. Insured. Since 1950. 810-478-5908

LAMBERTO CONSTRUCTION
ALL TYPES OF CEMENT
FREE EST. - LICENSED BUILDER
313-455-2925 or 313-449-2581

MASONARY REPAIR
Brick • Block
Reasonable • 40 yrs. exp.
(313) 421-7558

PAISANO CONSTRUCTION
25 yrs. experience. Licensed/Insured. Driveways, patios, porches, bricks, etc. Livonia. (810) 473-1161

★ PORCHES ★
★ DRIVEWAYS ★
All Types. ★Brick ★Block ★Cement Repair ★Lowest Prices 313-467-8081

029 Brick, Block & Cement

UNIVERSAL BLDG
& CEMENT CO.
★ Driveways ★ Garages ★ Walks
★ Porches ★ Foundations
★ Waterproofing ★ Brick/Block
★ Backhoe Services
★ Reasonable Rates
Licensed ★ Free Est. ★ Since 1974
313-565-7479

031 Building/ Remodeling

ABSOLUTE
FINEST QUALITY
New Construction &
Remodeling
DESIGN BUILD
Kitchens, Basements,
Baths & Windows
McMacken Construction
(810) 650-1460

ADDITIONS PLUS, INC. Beautiful additions, kitchens, baths, custom home renovations. Plan/design assistance, Lic./Ins. 313-729-0042

A FAMILY BUSINESS
RON DUGAS BLDG.
8846 CROWN, LIVONIA
• A PERSONAL TOUCH •
STAIRWAYS & RAILINGS
KITCHENS-VANITIES-COUNTERS
BASEMENTS-DOORS-WINDOWS
STORE RENOVATION
Lic. & Ins. 28 yrs experience
313-421-5526

AFFORDABLE BUILDING Specializing in New Construction, Additions, Dormers, Garages. Lic. Ins. 15 Yrs. Exp. (810) 474-2344

★ AGLF REMODELING ★
Specializing in Kitchens & Baths
Same Day Emergency Service.
Insured ★ Gary Lee Fischer
(313) 801-7387 • (313) 261-8401

★ EMORY CONSTRUCTION ★
Specializing in Basement finishes, Custom Decks, Kitchen & Bath
Licensed/Insured. (313) 525-5086

IT COSTS
NO MORE
to get 1st class
workmanship
FIRST PLACE WINNER of two national awards. HAMILTON has been satisfying customers for over 38 yrs.
FREE ESTIMATES
• Additions • Dormers
• Kitchens • Baths, etc.
HAMILTON BUILDERS
28437 Greenfield Rd., Southfield
Call 24 hrs.
(810)559-5590

LaCOURE SERVICES
Construction & Remodeling. 25 yrs. Exp. Lic. & Ins. Roofing & Gutters; Doors, Windows & Siding; Cement & Brick Work; Plumbing & Electrical; Complete start to finish. Free Est. (810) 354-5835 or 354-3213

MARS BLDG. CO. - Res'l./Comm'l. Additions, Kitchen, Dormers, Rec Room, Bath, Siding. Free est. Prompt service. 313-538-2666

REC ROOM, KITCHEN & Bath Specialists. All Remodeling, Formica & Laminate. Visa & Mastercard.
(810)476-0011
(313)835-8610

★SRK★
★CONSTRUCTION CO.★
Complete Construction Services
New Construction
Remodeling & Additions
•BATHS
•KITCHENS
•BASEMENTS
•LIC. & INS.
★ Robert Schwartz ★
810 553-2737

THOR CONSTRUCTION
Comm., Res., Remodel, Repair
One call does it all!
Lic. & Ins. 313-266-8400

040 Cabinetry/Formica

GRANT'S CABINETS/COUNTER TOPS. Specializing in affordable remodeling - kitchen, baths. Custom laminate cabinetry. 313-421-8491

041 Carpentry

BARRY'S CARPENTRY SERVICE
Baths - Basements - Kitchens
Spring Rates - Free est. Guar.
15yrs. Exp., Lic. 810-478-8559

CARPENTRY-FINISH OR ROUGH Additions, Kitchens, Drywall Closets, pantries, basements, trim No job to small! Lic. 313-522-2563

CARPENTRY - Repairs to Complete Home Improvements. Licensed & Insured Builder. Call John at: (313) 522-5401

CARTER CONSTRUCTION
Specializing in:
FINISHED BASEMENTS
Basement Bathrooms
Brad Carter: (313) 420-6031

Custom Wood Working, Cabinetry, Mantles, Moldings, Trim & Finish Carpentry ★ James 313-534-0490 Licensed & Insured

DON PARE - Finished Carpentry. Specializing in kitchens, bathrooms & basements. Licensed & Insured. Call for free estimate. 313-266-9341

★ REMODELING ★
All phases of Carpentry • Doors • Crown Moldings • Stair Rails • Basement Finishing. No Job Too Small!
★★ 313-455-3970 ★★

STAIRS & HANDRAILS
BUILT OR REPAIRED.
For Information call Bob
(313) 729-4569

(810)471-2600
(313)835-8610
Rec rooms, Basements, Kitchens, Bathrooms, New & Repairs

043 Carpet Cleaning/ Dyeing

ALPINE CARPET & Upholstery. Truck mtd, fast drying, same day. 2 rms & hall $35, Sofa $30, Loveseat $25. Also boats/cars 313-422-0258

044 Carpet Repair/ Installation

AAA CARPET
REPAIR & CLEANING
Expert Inst. & Quality pad avail. Seams, Burns, Restretching, Pet & Water Damage, Squeaky Floors. Ceramic & Marble Inst. & Repair. Same Day Serv. All Work Guar. Thank you for 22 yrs. of loyalty.
810-626-4901

048 Chimney Building/ Clean/Repair

Chimneys
Built New & Repair
Will beat any price!
Senior citizen discount
Licensed & Insured
BEST CHIMNEY INC.
810-557-5595
or
313-292-7722
4214 Woodward Ave, Oak Park, MI

CHIMNEYS, REPAIRED, Cleaned, Screened, New. All Roof Leaks Stopped. Senior Disc. Lic. Ins. Since 1952. Crown Contracting, 42910 W. 10 Mile, Novi.
313-427-3981 810-344-4577

★High Hat★
Chimney Sweep, Co.
Raincaps, Dampers, Chimney Repairs, Porches & Tuckpointing
GUARANTEED NO MESS
INSURED & LICENSED
(License #71-02778)
11319 Brownell, Plymouth
454-3557 531-8531

NOW You Can
Display Your
Business Card
HERE!
Call For Details.
Observer & Eccentric
CLASSIFIED ADVERTISING
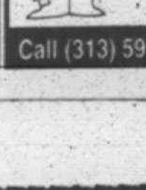

Call (313) 591-0900 or (810) 644-1070 today.

049 Cleaning Service

A-1 CLEANING
Any type of cleaning: Windows, spring cleaning. References. Call 313-730-7010 after 4pm.

060 Decks/Patios/ Sunrooms

A BEAUTIFUL Cedar or wolmanized Deck with FREE design & estimate. 15 yrs. experience. Lic. & Insured. 810-442-2744 313-261-1614

★ CUSTOM WOOD DECKS
Licensed builder. Insured.
Free estimates.
Call Mark, 810-474-8057

DECKS & REMODS BY STEVE Beautiful cedar decks, repairs & waterproofing. 15 yrs. exp. Insured. ★ 810-471-1543 ★

RICK'S HANDYMAN CONSTRUCTION DECKS & patios, garages, & sheds, power washing (313) 425-8247 Pager, 313-232-3264

SUPERIOR SPRINKLER & DECK Quality work at an affordable price. Licensed builder. Insured. Call for free estimate. (810) 471-8192

065 Doors/Service

BRENNAN DOOR INSTALLATIONS
SALES/SERVICE
Specializing in Wood • Int./Ext. Steel • Storm • Doorwalls.
20 yr. prof. carpenter. 313-534-5787

069 Drywall

DRYWALL FINISHING & Repair. Sprayed & textured ceilings. 22 Yrs. Experience. Free Est. Call anytime. Christian owned. (313) 432-9746

★★ DRYWALL FINISHING ★★
Textures & Patchwork
Free estimate - Reasonable prices
Call John ★ 313-427-6289

DRYWALL SERVICE
• New Construction • Repairs •
• Texturing • 30 yrs experience •
Free Estimates. (810) 373-3391

070 Electrical

CAPITAL ELECTRIC
All types electrical wiring. Do my own work. Lic. & ins., Sr. discounts, free est. 7 days/24hr. 1-800-253-1632.

C.J. ELECTRIC
Commercial & Residential
810-478-1743

E & M ELECTRIC
Licensed & Insured. Free Estimates All types of electrical installations & repairs. Residential & Commercial
(810) 398-1600

FAMILY ELECTRICAL
City certification. Violations corrected. Service changes or any small job. Free estimates. 313-422-8080

★ROWE ELECTRIC & SUPPLY★
Electric Contracting & Supplies
Res. & Coml. • 33920 Van Born
Wayne 313-721-4080

073 Excavating/Backhoe

EXCAVATING, POOLS, trenching, sewer, water lines, parking lots, septic tanks, drains, demolition. Reasonable. Lic. 313-838-6731

081 Fences

★ A BETTER FENCE ★
Residential & Commercial
Chain Link & Custom Wood
Free Est., (313) 729-7394, 24 hr.

D & D Quality Fence - Chain-link, custom wood, hole drilling, repairs, custom built dog kennels. Lic. Will beat any written est! 810-477-6353

086 Floor Service

BRADLEY HARDWOOD FLOORS
Repairs • Installations • Refinishing
Ins. • 313-541-3331

BRAD'S CUSTOM FLOORS
Installation, sanding, staining, refinishing & repairs of hardwood floors. (517) 849-2497

HARDWOOD FLOORS
Reasonable rates. Sanding, refinishing, custom stains, repairs, old & new floors. Insured (313) 692-0040

WOOD FLOORS is our only business. Over 30 yrs exp. Install, sand, stain & finish. Owned & operated by Ben. & Carol Paynter. 313-273-3069

091 Garages

GARAGE DOORS
& OPENERS
We sell & service all makes of garage doors & openers
All work guar.--Parts & labor
We'll beat your best deal!
Insurance work–One day service
• SAVE MONEY •
FREE ESTIMATES
SHAMROCK DOOR 313-534-4653

095 Glass, Block, Structural, etc.

GLASS BLOCK WINDOWS
(313) 538-7413
Commercial • Residential
★★ FREE ESTIMATES ★★

100 Gutters

A-FLOW-RITE SEAMLESS gutter. 21 Colors. Installed & Repaired. Licensed & Insured. Free Est. 313-459-6280

CLEANING, SCREENING, REPAIRS
(810) 471-2600

OHMER GUTTER SERVICE
★ Gutters Cleaned ★ Screened
★ Repaired
Free Estimate (810) 624-5357

102 Handyman M/F

ABSOLUTELY LICENSED/Insured CALL...DU-IT-ALL For SPRING SPECIALS on Exterior & Interior, Painting and Ceramic. Electrical, Plumbing, Drywall, Gutters, Insurance Work and Other Home Remodeling. 810-363-4545

ALL AROUND HOME REPAIRS & Installation. Plumbing, electrical, carpentry, etc. Joe. Licensed. (313) 537-6945

ALL AROUND SERVICE CO. 15yrs. experience. Heating & Cooling, Electrical, plumbing & Appliance Repair. (313) 325-7755

AL'S DO IT ALL
• Lic • Insured • 20 years exp •
810-477-4742 810-477-4742

HOUSE DOKTOR
Small, large jobs & painting
810-855-2387

Retired Handyman
All types of work (313)835-8610
(810) 471-3729

103 Hauling/Clean Up

A-1 HAULING - Moving. Scrap metal, cleaning basements garages, stores, etc. Lowest prices in town. Quick service. Free est. Serving Wayne & Oakland Counties. Central location 547-2764 or 559-8138

A FAST TRASH SERVICE
Low Price - Free Est. 24 Hrs.
Garage/basement/yard/appliances
Take Away Trash Service
Fred 810-334-2379

CLEAN UP &
HAULING SERVICE
We will come in & clean out all unwanted items from garages, basements, attics, stores, offices, warehouses, factories & buildings. Also power washing, cleaning & painting. Best prices. Servicing Wayne & Oakland County. Licensed & Insured.
810-354-3213

DEBRIS HAULING
Clean out basements, attics and garages. Free estimates.
(313) 532-4834

D & J MOVING & HAULING
Clean-up; hauling & disposal of misc. items. We haul anything. Small pick-ups & deliveries.
Westland. 313-729-1222

JDC HAULING CO.
Res./Comm. debris. Rubbish, Concrete, Shrubs etc. Reasonable rates. Ins. 7 days a wk. Joe: 313-601-7073

104 Heating/Cooling

AIR CONDITIONING & HEATING
INSTALLATIONS
Free Est. • (313) 451-1875

Furnace Cleaned/Checked $29.95
or
Air Conditioning Cleaned & Checked $48.00
Service & Installation
Lic. & Ins. 810-474-4604
LINE HEATING & COOLING, INC.

108 Housecleaning

FOR a HOUSE that SHINES every time! Thorough, reliable, references. Days, eves., or weekends. Call Kris: (313) 255-4174/leave message

108 Housecleaning

HOUSECLEANING for working couples. Dependable. 16 yrs. experience. Special projects also. 1-800-246-7898 or 313-722-4133

HOUSE-KE-TEER
CLEANING SERVICE
Professional, bonded & insured teams ready to clean your home or business. Outside windows & carpet cleaning available 7 days/wk. Servicing the community for 14 years.
Member of BBB
(313) 582-4445

115 Janitorial Service

PERFECT TOUCH JANITORIAL
Commercial & Apt. Complexes
Daily•Weekly•Monthly Srvcs.
(313) 541-6681

121 Landscaping

AAAA BEAUTIFUL YARD, INC.
Very Low Prices!
ALL LANDSCAPING
INSTALL & MAINTENANCE
Clean Ups • Sod
Shrubs/Trees Trimmed & Removed
Chips/Bark • Stones/Lava • Soil
DEPENDABLE • Ins., Ref.
Wayne/Oak. • (313) 561-8717
Pager 313-818-2446

ADMIRE YOUR YARD
Complete new & renew landscaping, sodding & seeding. Schrubs & Trees. Landscaping supplies. Underground sprinklers installed & serviced. Timber work; Trenching; Downspout & Sump Pump burial. Drainage problem solving. Backhoe work, tractor work, pipe pulling, trucking. BIG OR SMALL.
HACKER SERVICES 810-474-6914
QUALITY SINCE 1946

AFFORDABLE LANDSCAPING
LaCoure Services
Complete landscaping; Lawn Maint. Old landscape removed, new installed. Sprinkler start-ups, repair, Inst.; Hauling/clean-up serv. Resid./comm. shredded bark $10/yd. Free Est
(810) 354-3213 489-5955

DO ALL
BOBCAT SERVICE
• Swimming Pools Filled In
• Concrete Breaking & Removals
• Post Hole Digging
• Light Grading
• Top Soil & Gravel
Delivered, Spread & Raked
(810) 624-1690

FLOWERING CRABS, Maples, Red Oaks, Colorado Blue Spruce trees, topsoil, peat moss, cedar bark. Delivery and installation available. Mayhews Services Inc. Tree Farm, 687 South Fowlerville Road.
(517)223-9783

LANDSCAPE ARTS
Innovative sculpture & design
(810) 544-9818

LINCOLN LANDSCAPING
Landscape design & installation. Trees & Shrubs, Retaining walls, Patio Pavers. Free Est. (313) 722-2066

LINCOLN LANDSCAPING
Landscape design & installation. Trees & Shrubs, Retaining walls, Patio Pavers. Free Est. (313) 722-2066

MR. SHOVEL
• Resodding of Lawns
• Drainage & Low Areas Repaired • Pools Filled in or Removal • Dirt-Concrete & Shrub Removal •Finish & Rough Grading •Small Dozer Work Paul: 313-326-6114

★ NOBLE'S ★
LANDSCAPE SUPPLIES
BOULDERS
★ Keystone
★ Decorative & Driveway Stone
★ Topsoil Mix ★ Shredded Bark
★ Wall Stone ★ Patio Blocks
★ Interlocking Pavers
★ Landscape Timbers
Pickup & Delivery
8 MILE & MIDDLEBELT
810-474-4922

★ O'GRADY'S GRADING ★
Landscaping, Demolition
Fill Dirt & Gravel. (313) 937-0083

123 Lawn, Garden Maint./Service

CHARLES' LAWN, shrubbery & tree maintenance. Mowing, pruning, cutting. Free est. Dependable service. Call anytime: 313-554-3585

LAWN CUTTING
So, you got a great deal! But a poor cut? Call Ted, Farmington Hills, Ins.
810-478-1948

123 Lawn, Garden Maint./Service

MARK'S LAWN CARE
• CUTTING
• LANDSCAPING
(313) 525-8054

MOWING Small residential or extra large commerical lawns. Since 1954
FOTIS LANDSCAPE INC.
1-800-433-1174

136 Miscellaneous

ANDERSON'S MAINT.
Roofing, Cement Work, Carpentry and light Hauling. Reasonable Rates. All work guar. 313-835-4186

138 Moving/Storage

ALL TIME MOVING
THE SMART MOVE!!!
Lic./Ins. (810) 773-6476

DOOR TO DOOR MOVERS
Exp. Professional Moving Serv.
Best Rates. Lic./Ins.
(810) 777-8560

INDEPENDENT MOVING
Free Estimates. Insured.
Low Rates! 810-548-0125

142 Painting/Decorating/ Paperhangers

AA SUNSHINE
HOME IMPROVEMENT
Painting, wallpapering, minor repairs. Specials. 30 yrs exp. 810-442-7543

★ ★ ALL PRO PAINT ★ ★
Best Prices for The Best Work!
Full Preparation, Brush & Roll.
Warrantied Work. 810-597-4633

B & C PAINTING
Family owned & operated, 37 yrs. Interior specialists. Res./Comm. Lic./Ins. Call Steve (810) 332-5046

★ Custom Designs
Painting
Comm. & Res. Int. & Ext. Painting. Deck Res. Staining. Wallpapering. Textured Ceilings. Power Washing. Ins. Ref.
(313) 533-8450

D & E PAINTING
Quality painting, reasonable rates. Int./Ext. Free estimates. July-Aug. openings available. 313-480-9079

★ FATHER & SON PAINTING ★
Interior/Exterior ★ Insured
Residential. Power Wash
30% OFF ★ (313) 422-1545

J. POND PAINTING
Licensed, insured, references. Professional father and sons, 40 yrs. experienced. 522-2738, 471-4874

LOW RATES
(810)476-0011
(313)835-8610
PAINTING/PAPERING
Plastering, Repairs, Wallwashing
Visa & Mastercard

QUALITY PAINTING
Thorough Preparation. Work Myself since 1967. Free Estimates.
Frank C. Farrugia 810-831-6262

SAM'S PROFESSIONAL Painting. Specializing in Ext. & Int. Caulking, staining, aluminum siding, refinishing, power washing. 810-642-0337

SM PAINTING INC.
Free estimates, Interior & Exterior, Commercial and Residential. Insured and Bonded. (313) 284-6426

146 Piano Tuning/ Repair/Refinishing

McCRACKEN PIANO SERVICE
Tuning, Rebuilding & Refinishing
Pianos Bought & Sold
313-455-9600 or 810-357-4068

147 Plastering

★JOE'S PLASTER & DRYWALL★
Specializing in water damage, dust free, texture, painting, 32 years exp. 810-478-7949, pager 810-890-9032

LEE'S WALL REPAIR
Specializing in dust-free plaster & drywall repairs.
Free Est. 313-459-8407

PLASTERING & DRYWALL
Repairs, additions, new work
All work guaranteed.
Sate. Lic. 810-348-2447

★ PLASTERING SPECIALIST★
Specializing in small water damage. 35 years experience. Guaranteed work. Licensed. Roy: 313-459-7197

(810)471-2600
(313)835-8610
Water damage, ins work, plastering, painting, textured spray, repairs

148 Plumbing

ALL PLUMBING & HOME REPAIR
Drain cleanings, hot water tanks & repipes. Free estimates. No service charge. Glen: 810-357-4975

MASTER PLUMBER
All types of remodeling & repairs. Lic./Ins. Free est. Clean, fast service. Don the Plumber: 810-353-3755

PLUMBING WORK DONE
Reasonable rates. Fast service
No job too small!
313-274-2469

★WE'LL DO ANY PLUMBING★
Specializing in High End Repairs. Excellent references & experience. 313 283-7019 or 313 285-7868

(810) 471-2600
(313)835-8610
Plumbing & Sewer Cleaning
Repairs & Alterations - Remodeling

150 Pool Service

CRYSTAL CLEAR TECHNOLOGY
Pool Openings & Spa Cleanings from $99. Pump-outs, repairs, cover cleaning & storage, decking, fences, staining, landscaping. 459-7777

153 Pressure Power Washing

Deck Power Washing $99.
Premiere Deck Restoration:
313-210-3439

162 Remodeling

★ KITCHEN ★ BATHS
★ COUNTERTOPS ★ BASEMENTS
25 yrs experience. References.
Call Darryl: (313) 522-8510

PROVENZANO CONSTRUCTION
Kitchens, Bathrooms, Basements
Drywall, Garages, Decks.
(810) 4 2 6 - 0 9 2 6

164 Roofing

★ APEX ROOFING, INC. ★
31825 Trestain, Farmington Hills
Quality work completed with pride.
Family Owned.
Licensed • Insured • Fair prices
For Honesty & Integrity call:
810 855-7223 or 810 476-6984

A-1 WORKMANSHIP
GARDEN CITY CONSTRUCTION
• Shingle Tear-Offs & ReRoofs
• Flat Roofing Specialist
Licensed & Insured 313-513-0099

BEAT ANY WRITTEN ESTIMATE!
(810)471-2600
(313)835-8610
New & REPAIR, Shingling, rubber roofing, cedar, flat tarring, gutters & related carpentry. Insurance work.

BEST
CHIMNEY INC.
ROOFING
Recovering - Tear Offs
Licensed - Insured
810-557-5595
or
313-292-7722
4214 Woodward Ave, Oak Park, MI

BLACK HAWK ROOFING
Barber Shops, Markets, Business & Retail Stores, All Commercial Bldgs. Flat roof problems. Family run business. Lic. & Ins. (313) 525-1563

B & M Home Service
Give us a call, we do it all.
Roofing, plus siding, garages, room additions.
Lic. Ins. Free estimates.
(313) 261-2684

FAMILY BUSINESS
OVER 55 YRS
SENTRY
CONTRACTORS INC.
30785 Grand River, Ste. 210
FARMINGTON HILLS
ROOFING SPECIALISTS
ALL TYPES. LIC. & INS.
If you are looking for quality & professionalism...
Call: 810-476-4444

J & J ROOFING
Free Est. Specializing in tear-offs.
1-800-459-6455

LEAK SPECIALIST
Valleys, flashings, etc.
Written guar. • Member Better Bus. B.
25 yrs exp. • Lic. (810) 827-3233

RESIDENTIAL SPECIALISTS
★ All Work Guaranteed ★
Free Estimates - No Deposits
Pinnacle Roofing
313-532-1426 313-422-5727

TOM'S RESIDENTIAL ROOFING
Year round. Reasonable Prices.
All guarantees in writing.
Lic./Ins. 313-425-5444

176 Sewing Machine Repair

ANY BRAND TUNED UP
IN YOUR HOME FOR ONLY $8.50
Free Est. If Additional Work Needed
810-788-1950

177 Siding

ALUMINIUM/ VINYL, TRIM, Roofing, Windows, Gutters & Pressure Washing. Quality work. 25 yrs. experience. Lic./Ins. (810) 471-4165

VINYL & Alum siding. Gutters, trim, enclosures, roofing & related work. Alum. cleaning, waxing, restoration.
(810)471-2600
(313)835-8610

VINYL SIDING, CUSTOM TRIM, WINDOWS & GUTTERS.
Quality Work ★ Low Prices
(810) 442-9978

VINYL SIDING, VINYL WINDOWS, soffit, custom trim & gutters. Owner does own work.
★ 313-458-4001 ★

192 Television/VCR Radio/CB

ALL BRANDS - TV, VCR, BIG SCREEN Repair. In-home serv. 30 yrs. exp. Sr. discount. All areas. 810-754-3600 or 800-756-8317

194 Tile Work - Ceramic/ Marble/Quarry

J.B. TILE COMPANY
QUALITY CERAMIC TILE
Fully Licensed & Insured
Specializing in showerpan repair
For Estimates, Jim 810-463-2446

MARSELLI'S TILE COMPANY
Kitchens, Baths, Foyers & Walls
For Free Estimate Call
(810) 473-5363

SAPIENZA TILE & MARBLE CO. Simply the best!. Expert tile & marble set. Guaranteed. Owner Lic. For Free Estimate call Sam. (313) 538-4695

196 Tree Service

AAAA NATIONAL TREE & STUMP REMOVAL. Trimming, root feeding. Low rates, Com'l & Resid'l. Free Est., Fully Ins. (313)326-0671

ALL AMERICAN TREE SERVICE
Tree Trimming - Removal
Shaping - Brush Chipping
Ins./ Free Est. - 810-442-2514

AAA ANDREW TREE SERVICE
Tree trimming, removal, stump grinding, land clearing.
Fully insured. Free Estimates
God bless you. (313) 459-4655

BEST PRICES - Orchard Tree Service. Trees trimmed, Removed, stumps, chipping 24 hr. service. Ins./Certified Trimmers (313) 427-1787

G & F TREE SERVICE
Pruning, topping, removals & stump grinding. Very reas. rates. Free est. Fully insured. Gary: 810-358-4026

HENKEL'S
STUMP REMOVAL
15 Yrs. Exp./Free Est. 810-349-1228

MICK & DAGO TREE
Customized Landscaping Tree Removals, Lot Clearing, Retaining & Garden Walls Installed. Ins. Lic. #78. 810-471-5039

PRECISION TREE Service, tree removal - trimming, brush removal, free estimates. (810)220-2853

W.C. ALLOR'S STUMP
REMOVAL, INC.
REGISTERED & INSURED
Shrub Trimming &
Ornamental Tree Pruning
810-305-5018; 810-442-1409

199 Typing

MAPLE TRANSCRIPTION
Computerized, misc. typing. 24 hr. telephone dictation service available. 810-528-9153

230 Wallpapering

★ WALLPAPERING ★
You take care in choosing your paper. We take care in hanging it. Call Chris 810-349-7775 or Cathy 313-728-4409

(810)471-2600
(313)835-8610
Papering, Removal, Painting, Repairs, Exp. Women. Visa & MC.

231 Wall Washing

(810)471-2600
(313)835-8610
Wallwashing, window & rug cleaning. Painting. All types of repairs. Visa & Mastercard

CRESTWOOD DODGE

Your Value HEADQUARTERS

Your Choice $999.00 Down Lease For $199* Month 24 Months

NEW 1996 DODGE STRATUS

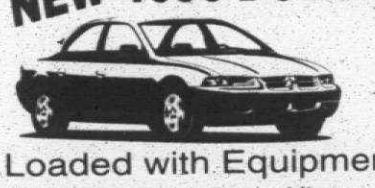

POWER SUNROOF WITH LEASE

Loaded with Equipment!

- Air Conditioning
- Power Windows
- Power Locks
- Power Mirrors
- Tilt Wheel
- Dual Air Bags
- AM/FM Cassette
- Full Size Spare
- And Much More!

1996 CONVERSION VAN

Loaded with Equipment!

- Power Steering
- Power Brakes
- Automatic
- Tilt & Cruise
- AM/FM Stereo
- Conversion Appearance Package
- Deluxe Tiara Conversion
- And Much More!

NEW 1996 DODGE INTREPID

POWER SUNROOF WITH LEASE

Stock #35089

- Air Conditioning
- Power Windows
- Power Locks
- Tilt & Cruise
- 3.3 V-6 Engine
- AM/FM Cassette
- Dual Air Bags
- 16" Wheels
- Cloth Buckets
- Console

$16,389*

Lease For $289* 24 MO.

NEW 1996 DODGE CARAVAN

Stock #91167

- Air Conditioning
- Automatic
- ABS
- Rear Defrost
- Full size spare
- AM/FM stereo & More

$16,989*

Lease For $279* 24 MO.

NEW 1996 NEON HIGHLINE 2DR

POWER SUNROOF WITH LEASE

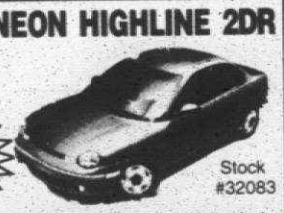

Stock #32083

- Automatic
- Air Conditioning
- Rear Defrost
- AM/FM Stereo
- Dual Air Bags
- Power Steering

$10,857*

Lease For $179* 24 MO.

$0* DOWN

- BAD CREDIT
- BK'S
- NO CREDIT
- REPOS OK

WE CAN FINANCE YOU!

ALL YOU NEED IS A CURRENT PAY STUB

CALL

JIM FEUTZ

TODAY!

* With approved credit

SERVICE HOURS Mon.-Fri. 7 AM-7 PM

1995 FIVE-STAR SERVICE QUALITY AWARD

•24 mo. closed-end lease with approved credit. 12,000 mi. per year 15¢ per mile over. Customer responsible for 1st pymt., sec. dep. rounded up to next $50 increment. $1000 down. & license. Subject to 6% use tax. To get total payments multiply pymt. x term. Customer has option to purchase at lease end at pre-determined price. Lessee responsible for excess wear & tear. Applicable rebates to dealer. *Plus tax, title, doc. fee, dest. Rebate to dealer. **Used cars plus tax, lic., doc. Rebate included.

CRESTWOOD DODGE

32850 FORD ROAD
GARDEN CITY
421-5700
TOLL FREE 1-888-MY-DODGE (693-6343)
Open Mon. & Thurs. 9-9
Tues., Wed., Fri. 9-6

Save A Lot With Bob Jeannotte

1996 GRAND PRIX SE SEDAN

Dual air bags, 3.1 V6, power windows, power door locks, pass key theft deterrent, cruise, rear defogger, AM/FM cassette, aluminum wheels, remote trunk release & more.. Stock #960040

SALE PRICE $15,995* GM OPT II Deduct $891.55

36 month Smart Lease $247** per mo.

1996 FIREBIRD

V6, air conditioning, dual air bags, rear defroster, tilt, AM/FM stereo cassette, anti-lock brakes, power antenna, 16" aluminum wheels, tinted glass and more.

SALE PRICE $15,995* GM OPT II Deduct $847.35

36 month Smart Lease $249** per mo.

1996 TRANS SPORT SE

Automatic, anti-lock brakes, deep tinted windows, seven passenger seating, rear window defroster, tilt, cruise, AM/FM stereo cassette. Stock #960503

SALE PRICE $18,995* GM OPT II Deduct $1,034.45

36 month Smart Lease $274** per mo.

1996 GRAND AM GT 2 DOOR COUPE

Dual air bags, anti-lock brakes, passlock theft deterrent system, power windows, 2.4L 16V, 4 cylinder, cruise, rear defogger, AM/FM stereo Cassette, power steering & more. Stock #960702.

SALE PRICE $15,995* GM OPT 11 Deduct $861.80

36 month Smart Lease $209** per mo.

1996 SUNFIRE SE 2 DOOR COUPE

Air conditioning, AM/FM cassette,. ABS brakes, dual air bags. Stock #960526.

SALE PRICE $11,995*

GM OPT II Deduct $640.45

1996 JIMMY 4X4 4 DOOR

Vortec 4300 V-6 engine, automatic transmission, air bag, ABS brakes, air conditioning, power windows/locks/mirrors, tilt & cruise, AM/FM cassette stereo and much more! Stock #968418.

SALE PRICE $23,995*

30 month Smart Lease $299** per mo.

GM OPT II Deduct $1308.70

1996 BONNEVILLE SE

3800 V6, automatic, air, AM/FM stereo, rear defogger, power windows/locks, ABS brakes, dual air bags. Stock #960314.

SALE PRICE $19,695* GM OPT 11 Deduct $1079.45

36 month Smart Lease $317** per mo.

1996 SONOMA PICKUP

2.2 liter, four cylinder engine, 5 speed manual transmission, air bags, ABS brakes, air conditioning, tilt, cruise, AM/FM stereo cassette, and much more! Stock #968449.

SALE PRICE $12,595* GM OPT II Deduct $668.70

30 month Smart Lease $199** per mo.

1996 SIERRA PICKUP

Vortec 4300 V6 engine, automatic, air bags, ABS brakes, air, tilt & cruise, painted rear step bumper, AM/FM cassette stereo & much more! Stock #968458.

SALE PRICE $16,495* GM OPT II Deduct $885.55

36 month Smart Lease $215** per mo.

1996 SAVANA CARGO VAN

Vortec 4300 V6 engine, automatic, dual air bags, ABS brakes, air, side door & rear cargo glass, LT225/75R16 tires, AM/FM stereo & much more! Stock #968439.

SALE PRICE $18,595* GM OPT II Deduct $1008.45

USED CARS & TRUCKS

'95 GMC SUBURBAN SLT	'94 OLDS CUTLASS SL	'94 GRAND PRIX	'96 DODGE 1500 PICKUP	'93 BONNEVILLE SSE	'93 BONNEVILLE SE	'91 GRAND AM COUPE	'89 DODGE COLT	'89 PONTIAC 6000 LE
Green with tan leather, 4 WD WAS $34,000 NOW ONLY $28,995	Four Door, loaded with equipment $11,995	4 Door, white, bucket seats, cruise & tilt, more. $8,995	360, V8, auto. power windows/locks, air, red. $AVE	Black with gold trim, power moonroof, only $15,495	Hunter green, loaded, only $11,495	2 to choose, white or red $6995	Wagon, auto, air, only $2995	Four door, all power, only $4695

FINANCING AVAILABLE • ALL CARS MECHANICALLY INSPECTED • WE BUY CARS

BOB JEANNOTTE PONTIAC-GMC TRUCK

GM ACCELERATED EARNINGS NETWORK 10%

GM Employees Option I - Option II

PEP PLAN HEADQUARTERS

Suppliers Welcome

14949 Sheldon Road

(Just North of M-14, Jeffries Fwy.)

Hours: Mon. & Thurs. 9-9
Tues., Wed., Fri. 9-6

TRI COUNTY PONTIAC DEALERS

(313) 453-2500

*Plus tax, title, license. Rebates included where applicable. **Lease payment based on approved credit on 12,000 miles per year w/15¢ excess mi. for 24, 30 or 36 months. Lessee responsible for excess wear & tear. Lessee has option to purchase at lease end for predetermined price at lease inception. Security deposit equal to first payment plus $25, first month's payment, license, title & tabs plus down payment due at inception. Supplier subject to certain restrictions. To get total amount multiply payment by term. Subject to 6% use tax. Requires $1000 down.

711 Garage Sales Oakland

SOUTHFIELD - Super Sale, 17141 Richard, off Rutland/10 Mile. July 26-27, 9-3. Computer desk, linen, etc.

SOUTHFIELD - 21420 Virginia, S. of 12, E. of Lahser, Sat., 11am-6pm. clothing, jewelry, household, etc.

SOUTHFIELD 21780 Potomac, S. of 12 Mile, E. of Lahser, Fri. Sat. & Sun., 9-5. Furniture, TV's, books, toys, stereo, rugs, luggage, tires, chairs.

SOUTHFIELD - 22552 Hall Croft Trail, S. of 12 Mile, W. of Lahser. July 25-28, 9-5. Electric range, matching refrigerator, clothing, more.

TROY - Greentree Annual Sub Div. Sale. 9am-4pm., Sat., July 27, 1996. Watties & Coolidge area.

TROY - July 26 - 28th, 8am to 4pm. Newlyweds in their 40's combining household. Huge garage, behind garage sale. Trampoline, furnace, appliances, table & chairs, chain-link fence, wedding dress, building supplies, stereos, records, video phone, oak antique twin bed, kitchen & household. 15" custom wheels. Deere electric mower, portable PA, stereo chair, greeting cards, much more. 3720 Jennings, S off Wattles, 3 blks W. of Rochester 810 524-2807

TROY - 3438 Oak Leaf, S. of 16 Mile between Coolidge & Adams. July 27 10-5pm, July 28 10am-1pm. Furniture, garden tools, washer/dryer, sofa bed, & others.

TROY - 3 Family. Thurs-Sat, 9:30-3:30. Lil Tykes, Zoodles, Gymboree, crib, furniture. 106 Florence, E. of Livernois, N. of 14 Mile.

TROY. 4925 Stoddard, 1 blk. E. of John R, S. of Long Lake. Thurs-Sat., 9-5. Childrens clothing, misc.

W. BLOOMFIELD - Books, toys, clothes- girls 6x-8, petite 10-12, men's XL, hospital bed, bikes, air, office supplies, computer shareware, kitchen/ bath items, misc. Priced to sell. Sat. only, 8-5. 2126 Lakeshire, N. of Quarton, W. of Inkster.

W. BLOOMFIELD - Dryer, washer, lots of household items, exercize bikes. Thurs. 10-4. 4044 Old Dominion, N. of Maple, W. of Orchard Lake.

W. BLOOMFIELD: Fri., Sat., Sun., 9-4. 2080 Langham, Quarton/Inkster cross roads. Lot of everything.

W. BLOOMFIELD, Garage Sale: July 25-26, 9am-4pm. 6538 Burtonwood, S. of Maple, W. of Farmington.

W. BLOOMFIELD, July 25-26, 9am-4pm. Household items, toys, sporting goods, quality children's/adult clothing. 5423 Hauser Way, N. off Walnut Lake, 3 blocks W. of Farmington.

W. BLOOMFIELD Place Sub. Sat., 9-4. Furniture, TVs, baby items, golf clubs, dishes, Jenn-Air range, doors, luggage, bikes, lawn equip., tools, toys, clothes...14 Mile, W. of Halsted.

W. BLOOMFIELD: 2398 St. Joseph St., Sq. Lake/Middlebelt. Childrens & household items. Fri. 8-3pm.

W. BLOOMFIELD, 2 family sale, July 26 thru July 27, 9-5. Kids stuff, household, bikes & more. 5239 New Ct., Walnut & Halstead.

W. BLOOMFIELD: 5433 S. Piccadilly, Fox Run Green Sub., W. of Farmington between Maple/Walnut. Furniture, yard equipment, clothes, misc. Fri. & Sat., 10-4pm.

W. BLOOMFIELD 5912 Kingfield Dr., Maple & Farmington, Fri & Sat. 9-4. Oak pump organ, potbelly stove, craft.

W. BLOOMFIELD - 6850 Inkster Rd., S. of 15 Mile. Thurs. & Fri., 9-5. Clothing, tables & lots of misc.

WHITE LAKE - cross country ski machine, coffee table, playpen, strollers, kids clothes, curtains & drapes, antiques, household items, copy machine, paintings, misc. Fri. & Sat., 9am to 5pm. 1441 Midwood, W. of Union Lake Rd., S. of Cooley Lake.

712 Garage Sales Wayne

BELLEVILLE-GARAGE/BARN Sale! Thurs-Sun. 9-6. 16280 Martinsville, 2 miles S of Belleville, btwn Bemis/Hull.

CANTON 8279 Alton, Holiday Park Sub, S off Joy, E of 275. Fri & Sat. 8-4:00. Large assortment of household items & clothing. Toys.

CANTON - 2 Family Sale! Thurs & Fri, 8-5. 134135 N. Willard, off Cherry Hill, btwn Lilley & Sheldon. Lots of clothing & household items. 30 gallon tank with stand & accessories.

CANTON - Giant moving sale, 2 days only, Sat & Sun, 8-5 many little tykes, clothes, furniture etc 39998 Coronation, N. of Cherry Hill, W. of Lotz.

CANTON - July 26 & 27th from 9 to 4. 44201 Fair Oaks Drive. S. of Ford, E. of Sheldon. Little Tykes, crafts supplies & books; lots of misc.

CANTON, 1695 Longfellow. S. of Ford, W of Sheldon, 9-2pm. Sat., July 27. Lots of good stuff!

CANTON, MULTI family. July 25-26-27, 9am-6pm. 44034 Candlewood, S. of Joy, E. of Sheldon. Large aquarium, yard equipment, office equipment, fishing gear, etc.

CANTON: MULTI-FAMILY sale. 405 Merrimac St., S. of Cherry Hill, E. of Lotz. Thurs.-Sat., 9-5pm.

CANTON - Thurs & Fri. 9-5. Litton micro & stand-holds 25lb turkey, toaster oven & misc. 1471 Copeland Crl, Lilley/Ford Rds.

★ DEARBORN - City Wide Garage Sale & Flea Market at Adray Sports Arena, July 25 - 27 10am-7pm. 14900 Ford Rd., near Greenfield. (313) 943-4098. Free Admission.

DEARBORN HTS. 6180 Nightengale, N. of Ford Rd., W. of Telegraph, Thurs. 25 thru Sun. 28, 9-5. Silver fox fur jacket, small kitchen appliances, bedroom furniture, colored TV, printer, clothing & much, much more.

DETROIT - Neighborhood Yard Sale Saturday from 9 to 4. W. of Lahser between 7 Mile & Grand River.

DETROIT - Sun., 12 to 6pm. Plus sizes, bikes, misc. 18604 Parkside, S. of 7, between Woodward & Livernois.

DETROIT - thurs thru end of month. till 6pm. 20079 Westbrook, off 7 between Burt Rd/Lasher. Dishes, household, etc. etc. 313-531-0979

DETROIT - Yard Sale, Sat., 10 to 3pm. 22460 Pembroke, bet. Lahser & Berg, S. of 8. Collectibles, household, clothing, books, pictures, more.

GARDEN CITY, Big! July 25,26,27, 9-4. 5838 Lathers, between Ford & Warren, Inkster & Middlebelt.

GARDEN CITY. 31010 Block. July 25-26-27, 9-4pm. Baby items, toys, golf clubs & sets, & more.

GARDEN CITY - 28821 Dawson, 2 blocks E. of Middlebelt, 4 blocks N. Ford, Wed., Thurs., Fri., 9am-5pm.

GARDEN CITY - Multi-Family Sale! Fri-Sun, 9-5. 32991 Rosslyn, N. of Cherry Hill & W. of Venoy.

GARDEN CITY Yard Sale. Household items, furniture, clothing, etc. Fri. & Sat., 10am-6pm. 30506 Hennepin, E. of Merriman, S. of Ford Rd.

LIVONIA - Absolutely Huge, Multi-Family Sale. Wed. thru Sun., 9am-? 30530 Wentworth, between 5 & 6 Mile off Merriman. Furniture, girls clothing (8-12), bikes, cookbooks, dishwasher & Lots More!

LIVONIA - Big Sale! Sat. only, July 27, 9-4. 19201 Gary Ln. ½ mi W. of Farmington Rd. 4th house N. of 7.

LIVONIA - 32850 Curtis, S. of 7 Mile, E. of Farmington. Thurs. & Fri., 9-5. Old glassware, dishes, vacuums, stereo, treadmill, housewares, clothes- toddler boys, adults, male/female; toys, queen bedroom set.

LIVONIA - 1 day only, July 27th or rain day July 28th. 9-5. 19506 Hardy, 7 & Farmington. "Variety."

LIVONIA, 6 family. 38703 Grandon, Hix Rd. betw. Joy & Ann Arbor Rd. Thurs-5-8pm, Fri-Sat, 9am-8.

LIVONIA - 2 family. July 26-27, 9am-4pm. Rain or shine. 36081 Meadowbrook, between I-96 & 5 Mile, E. of Levan. Sony TV, Small refrigerator, typewriter, calculators, printers, folding tables, hand truck, clocks, garden & hand tools, office & household items, power strips, ext. cords, clothes, much, much more!

LIVONIA - 3 family sale. Toys, clean clothes, furniture, misc. Fri. & Sat. 8-? Corner of Cardwell & Schoolcraft.

LIVONIA - Fri. & Sat., 9am-5pm. 33083 Broadmoor Ct.; corner of Woodring. Ladies clothing, furniture, sewing machine. ETC.

LIVONIA - furniture, utility trailer, miscellaneous. Thurs.-Sat., 9-4:30. 30921 Puritan.

LIVONIA - Garage/moving sale. Thurs. July 25, 8am-8pm. Fri. July 26, 8am-3pm. 9062 Hillcrest, N. of Joy, betw. Middlebelt & Merriman.

LIVONIA - 14792 Hubbard. Sat., 9-4. S. of 5, W. of Merriman. Big variety, priced to sell.

LIVONIA - Huge yard sale. 14123 Cardwell, W. of Inkster, S. of Lyndon, July 25 thru 27.

LIVONIA - Incredible ONE day sale! Thurs! 35176 Banbury, S of 7, E of Wayne. Household items, clothes, toys, books, music-anything & everything!

LIVONIA - July 25-30, 9-6. Antiques, many newly refinished, retained & reupholstered furniture, lamps & accessories, bedroom & dining room sets. 32633 W. 6 Mile Rd, btwn Merriman & Farmington.

LIVONIA - July 26-27, 9-5. 27656 Bennett. Sewing machine, miscellaneous & household items.

LIVONIA - July 26 & 27 from 10 to 4. 38635 Jahn. S. of 8 Mile, E. of I-275.

LIVONIA - July 27, 28 & 29 from 10 to 5. 17229 Dolores. N. of 6 Mile, W. of Inkster. Furniture, household goods & clothes, toys, etc.

LIVONIA, JULY 25-26, 9-4, 16729 Golfview, S. of 6 Mile, E. of Levan. Clothing, Toys, Household.

LIVONIA - July 25 & 26, 9-5. 35997 Jamison, 5 & Levan. Misc household goods, toys & 300 LP Records!

LIVONIA - July 25,26,27, 8-5. 30741 Hathaway. Dutch dolls, old records, Nippon tea set, doll house, dog cage, dishes, child's hobby horse, porta crib, etc. S. of Plymouth Rd. W. of Middlebelt.

LIVONIA - July 26, 9-4. Quality childrens items, more. 37659 Ladywood, W. of Newburgh, 5 & 6 Mile.

LIVONIA - July 27-29th from 8 to 5: 38907 Jamison, S. of 5 Mile, W. of Newburgh. Furniture & tools.

LIVONIA - July 26 & 27th from 10 to 4. 8267 August. Off Middlebelt & Joy. Toys, clothes & misc. household.

LIVONIA. Moving Sale! 32487 Scone, 1 block N. of Schoolcraft, between Hubbard/Brookfield. Thurs.-Sat. and Sun. afternoon.

LIVONIA - Multi Family Misc - Thurs.-Sat, 9-5. 16200 Westbrook, off Levan between 5 & 6. No early birds.

LIVONIA - Multi-Family yard sale. Thurs - Sun. 9 to 6. 29120 St. Martins, 7 Mi/Middlebelt area.

LIVONIA: Multi Family, baby items, kitchen, clothes. 9 to 4. 31335 Rayburn, 5 Mile & Merriman.

LIVONIA multi houses. Stonehouse Estates on Northfield, N. of Joy & W. of Newburgh. Thur-Sat.

LIVONIA - One day only! July 27, 8am-5pm. 14135 Cavell, between schoolcraft & Lyndon, W. of Inkster. Baby clothes, baby furniture, etc.

LIVONIA - QUALITY Garage Sale. Baby items, strollers, crib, clothing & misc., 2-10 speed bikes. July 27-28, 9-5. 10033 Inkster Rd.

LIVONIA - 29829 Richland, W. of Middlebelt, S. of Plymouth. Fri. 10am-4pm; Sat. 12-4pm.

LIVONIA: SAT. July 27, 9-5. 29426 Oakview. W. of Middlebelt/S. of Lyndon. Something for everyone!

LIVONIA - Sat 9-5, Sun. 10-4. 29138 Minton, W. Chicago & Middlebelt. Furniture, books, clothes, etc.

LIVONIA - 20181 Shadyside, 8 Mile & Farmington. Antiques, furniture, baby things & toys. Fri. & Sat., 10-4. No early sales!

LIVONIA, THURS., Fri., Sat., 9-5. 16970 Merriman, 2 blks. S. of 6 Mile. Glass beads, punch set, ceiling fan, freezer, chain saw, 40" 8 harness jack loom, cook books, day lilys, ladderback dining chairs, waterbed.

LIVONIA - Thurs-Sat. 9-5. 14679 Park Ave, E. of Levan/S. of 5 Mile. Comics, coins, sports cards, records, glassware, toys, clothing & household misc!

LIVONIA - Thurs.-Sat., 9:30-4:30. 35067 Hees. Guitar, $75. Tappan stove, with micro wave, $500.

PLYMOUTH - Antiques: house items, clothing and much, much more. July 26-27, 9-2. 9310 Corinne, S. of Ann Arbor, W. of Main.

PLYMOUTH Estate/Yard Sale. Furniture, much misc. Something for everyone. 465 Provincetown Lane, off Sheldon, W. of N. Territorial. Thurs.-Fri., 9am-4pm, Sat. 9-Noon.

PLYMOUTH: 3 family yard sale. Thurs.-Sat., 9-6pm. 41830 5 Mile Rd., between Haggerty/Bradner.

PLYMOUTH - Furniture & misc. Sat. & Sun., 9-4. 44483 Charnwood between Ann Arbor Rd. & Ann Arbor Trail, W. of Sheldon.

PLYMOUTH: 10445 Holmestead Lane between Napier & Territorial. Sat. 9-3pm only. Come & See!!!

PLYMOUTH: MULTI Family. July 25 & 26. 9-5. 44827 Gov. Bradford, W. of Sheldon Rd/S of Ann Arbor Trail.

PLYMOUTH - Thurs-Sat, 9-4. Baby items, furniture, clothes & books. 40724 Gilbert, N of Ann Arbor Trl, E of Haggerty, S. of Hines Dr.

PLYMOUTH - We've go it all garage sale! July 25-27. Boys & girls (to size 9), Levi's, toys, furniture, appliances. Thurs., 1-6pm; Fri., 8-4pm, Sat., 8-1pm. 615 S. Harvey, downtown.

REDFORD - Antiques, glassware, miscellaneous. Everything goes. 17150 Centralia. Thurs.-Sat., 9-?

REDFORD - baby furniture, sofa bed, kitchen ware & more. Sat. July 27 & Sun. July 28, 9-4. 20089 Macarthur, between 8 & Grand River.

REDFORD - 3 family. Household, girls/womens clothes, craft items, toys. July 26-27, Fri-Sat., 10am-6pm. 9647 Dixie. W. Chicago/Telegraph.

REDFORD: HUGE SALE! Sat. only, 9-5pm. 10081 Dixie, Redford. S. of Plymouth, W. of Telegraph.

REDFORD, JULY 25,26,27, 9-4, 9146 Berwyn, between W. Chicago & Joy, Beech Daly & Inkster. Misc.

REDFORD, JULY 25 & 26, 9:30-4:30 PM. 9143 Winston, between Joy & W. Chicago, W. of Telegraph.

REDFORD 25039 Lyndon between Beech & Telegraph. Fri. only, 9-6. Lots of Baby items, maternity, etc.

REDFORD - 19157 MacArther. Fri-Sat., July 26 & 27. Bikes, sewing machine, typewriter, much more. 8-5.

REDFORD - Sat., 8-4 only. Sports cards, clothes, toys, more. 17302 Glenmore, N. of 6, E. of Beech.

REDFORD - 12820 Wormer (off Glendale). Fri. & Sat., 9-5. Stove, microwave, Barbies & toys, etc.

WAYNE - Historic Home Garage Sale. July 25, 26 & 27, 9am-6pm. Crank phonographs, depression glass, Roseville, Fiesta, clocks, some antique furniture. 3006 Wayne Rd., S. of Glenwood, N. of Michigan.

WAYNE - 4655 Niagara, S. of Annapolis, W. of Merriman, Fri.-Sun., 9-5pm. Tools, bookcases, More.

WESTLAND COMMUNITY GARAGE SALE - Sat. July 27, 9-4. Ford Rd. next to city hall. For information, call the Westland Chamber of Commerce. (313) 326-7222

WESTLAND - Crafts/Garage sale. Thurs. Fri. Sat. 9-5. Sofabed, craft supplies, summer/fall adult & children clothes, household. 7394 Garden, 3 blks. E. of Middlebelt off Warren.

WESTLAND - Deals! Deals! Deals! Priced to sell. Furniture, household items, some antiques & misc. 8336 Ingram, off Joy, between Merriman & Farmington. Thurs. & Fri., 9-3pm.

WESTLAND - 7-26 - 7-28, 10-5. 8266 Donna, between Middlebelt/Merriman and Ann Arbor Trail/Joy Rd. Appliances & china cabinet.

WESTLAND: 2 family sale! Fri. & Sat., 8-5pm. 458 Loruss Ct., S. of Cherry Hill off Norma.

WESTLAND - Furniture, baby items, clothing, & Lots More. 7339 Garden Ave., Warren/Middlebelt area. 10am-4pm., Sat. & Sun.

WESTLAND - Gloria Street Block Sale. July 25th thru 28th. W. of Merriman, N. of Palmer.

WESTLAND - 32452 MacKenzie, S. of Joy, E. of Farmington. Fri. & Sat. 9-5. Fridge, stove, toys & misc.

WESTLAND - Moving. Baby clothes, toys, dining set, tables, household. Thurs.-Sun., 9 to 5. 7809 Berwick, Ann Arbor Trail, W. of Merriman.

WESTLAND - Multi-Family! July 26 & 27, 9-5. 7662 Flamingo, E. of Merriman/S of Ann Arbor Trl. Baby items, girls/womens items & misc!

WESTLAND 30931 Somerset, E. of Merriman, S. of Cherry Hill. July 26-27, 9-5. NO EARLY BIRDS.

713 Moving Sales

BEAUTIFUL furniture: dining room set, 11 pcs., family room, 2 bedroom sets, waterbed set, patio set, washer & dryer & more. All must go!! Fri & Sat., 9 to 5. 1912 Warbler Ct., Troy. E. of Coolidge, S. of Wattles.

BEVERLY HILLS: household goods, toys, furniture, accessories, books. Sat. 9-3pm. 31133 Pickwick Lane, off 13 Mile between Southfield/Evergreen in Huntley Sub.

CANTON - Thur & Fri from 9 to 4. 6162 Raintree. Off Greenwood, Ford & Haggerty area. Lots of household goods, twin boy clothing (12 mos.).

CHILD CRAFT crib (like new) (natural wood) plus mattress; Youth bed plus excellent mattress, chest drawers, toys, high chair, washing machine, bicycle, and more. (810) 932-1496

CLAWSON: 87 Charlevoix, S. of 14 Mile, W. of Main. Computer, sofabed, toys, exercise equipment, wrought iron furniture, misc. Fri & Sat. 9-6pm.

COUCH, 70", ottoman, 2 armchairs, all match; 48"x38" original oil painting (earthtones); end table, new phone & answering machine; fireplace fixtures; banjo; 2 twin spring & mattres sets w/frames w/eyelet dustruffles, shams, 3 pillows; boys 26" bike; lawn equipment & carpenter tools. By App't. (313) 563-3006

DETROIT - Tools, baby stuff, lots to sell. Thurs. - Sun., 9 to 6. 17218 Woodbine, 6 Mile/Telegraph area.

DINING SET w/server, leaves, 6 chairs, $600. Sleeper couch w/loveseat, $500. Dinette set, $250. Chrystal lamp, etc. 810-788-0089

FARMINGTON - Moving Sale. Everything goes. Showing evenings, 6-9pm. 21392 Birchwood. (810)474-4688

FARMINGTON - Tools & furniture, etc. Thurs July 25th. 25952 Power Rd., N. of Grand River, between Farmington Rd. & Orchard LK. Rd.

FURNITURE - antiques & misc. items. 6920 Kingsbury, S. of Warren, 5 blks. W. of Telegraph. Sat. 7-27 only 9am-1pm or call 313-563-7371

FURNITURE, STEREO, household items, computer/office equipment, 34101 Moore, Farmington, (810) 476-9052. Sat & Sun only.

LIVONIA - Collection of porcelain dolls, kitchen set, floral sofa & loveseat, white wash dinette & china cabinet, lamps & other household goods, TV & computer. Jul. 25-28. 34670 Pinehurst, N. of Schoolcraft, W. of Farmington. (313) 427-0566

MUST BE sold, furniture, (beds/living/childrens room), washer, dryer, kitchen contents. (810) 737-1677

NORTHVILLE - Sat. July 27, 8-5. Furniture only! (entertainment center w/2 matching cabinets, antique sofa, etc!) 41387 Leidel Ct, Highland Lks, in Northville. Or call: 810-349-4328

OAK PARK - July 27th from 9 to 6. 14290 Talbot. 4 blks. S. of 11 Mile, W. of Coolige. Washer/dryer, couches, tables & much more.

PLYMOUTH, BEACON Hill. 12433 Duxbury Ct., Thurs-Sat., 9-5. Household, furniture, tools, all must go!

REDFORD - Moving sale. Fri-Sat., July 26-27; 10am-5pm. 19783 Wakenden, Grand River/Beech Daly.

REDFORD - Saturday 9-3. 11331 Winston, off of Plymouth Rd. Dinette set, girls clothing, toys, crib & misc. household items! (313) 533-7514

ROCHESTER HILLS, Rugs, Furniture, bikes, formal dresses, clothes, dishes, July 25-26, 9-5, 1623 Kingsmere, E. of Crooks, S. of Avon.

ROCHESTER - Moving Soon-Must Sell! Cherry Master bedroom set, oak bedroom set, Column table w/glass top, Call Now! (810) 652-6777

SOUTHFIELD - Must sell! Bedroom set, sofa, lamps, tables, china cabinet, sewing machine, micro, girls bike, table saw, weedwhip, desk, ladder, misc. Make offer! 810-357-4428

WATERFORD - Moving Sale! Many antiques, furniture, tools, neat stuff. July 25 & 26, 9am-3pm. 4001 Saginaw Trail. No early birds.

W. BLOOMFIELD Furniture - Includes Contemporary Black/Camel 3 piece sectional (like new), tools & much more. Thurs - Sat, 9-6, N of 14 Mile, E. of Middlebelt. 7082 Brookridge

W. BLOOMFIELD - Glass dining table (78x42), 6 black lacquer high-back chairs, Two 7ft leather sofas, Matching leather club chair, Coffee table & end table, $3700 all. 810-926-9624

WESTLAND - moving sale, Sat. July 26 only, 9am-6pm. Located N. of Ford Rd. E. of Wayne Rd. 34114 Tonquish. Baby things, family room furniture, kitchen furniture, more.

714 Clothing

OUR CLASSIFIEDS WORK...

Clothesaholic needs to make room in closet! Beautiful women's business & casual clothing in size 8-10, including designer brands, some accessories. All less than 2 yrs. old, excellent condition.

"I had great results, will definitly use the paper again!"
MH, Rochester

Our classified sales people are waiting to hear from you... for more information call...
WAYNE 313-591-0900
OAKLAND 810-644-1070
ROCHESTER/ROCHESTER HILLS 810-852-3222
CLARKSTON/LAKE ORION/OXFORD 810-475-4596
Observer & Eccentric CLASSIFIED ADVERTISING

WEDDING GOWN, beautiful form fitting Contemporary gown, size 8, gown & veil $650. (810) 356-5230

716 Household Goods

AIR CONDITIONER, Sears window. Full size pool table. Bar unit & 2 stools, Couch, 2 chairs & 3 dressers. 810-557-2290

AREAS LARGEST CONSIGNMENT FURNITURE STORE
★ Living ★ Dining
★ Bedroom ★ Lamps
★ Antiques ★ Appliances
We pick Up and Sell For You!
YANKEE CONSIGNMENTS
31562 Grand River (810) 471-0320
(1 blk. W. of Orchard Lake Road.)

Beaded pageant gown size 8, blue & silver, full length, from Lily Rubin. Asking $500. 313-937-8206

BEAUTIFUL Contemporary black formica queensize bedroom set. Off-white lacquer buffet w/matching dining table, 6 chairs. 810-661-3622

BEAUTIFUL KING size firm Sealy Posturepedic, pillow top, with frame, 1 year, $470/best. (810) 363-6811

BEAUTIFUL PECAN wood, oval dining room set and matching china hutch, 4 chairs, additional seat covers. $725 or best (810) 652-3855

BED - Beautiful queen mattress, box & frame set. Firm. Still in plastic. $185. Call: (313) 663-2336

BEDROOM - Kids 7 pc white Techline-twin beds complete, red area rug, 9x12, comforters, $450.......SOLD

BEDROOM SET: Beautiful, light oak, queen size wall bed unit, dresser & chest of drawers. Must sell. Moving out of state. $6,000 new. Will sell for $1000. (810) 698-2286

BEDROOM SET, chest, dresser with 2 mirrors & night stands, headboard with queen-size soft side waterbed, $425; King-size waterbed $50; Beige sofa $125 & More! 810-685-0646

BEDROOM SET, Contemporary. Ceiling fan w/ lights, contemporary couch, all excellent. 810 855-5152

BEDROOM SET, oak, 3 pieces, $600. Entertainment center & bookshelves, whitewash finish, $600 each. After 6pm: 313-451-9554

BEDROOM SET - 6 pc., cream & peach, dresser w/mirror, desk w/hutch & chair, chest. Lovely for girl's room, like new, $1,100. Also cream daybed w/hide-a-way trundle & mattresses for both, $200. White ceiling fan w/lights, $20. 313-522-5649

BEDROOM SET: 6 pieces, solid wood, French Provincial, $500/best. 2 beveled mirrors (2x4 feet), 1 complete fireplace set. (810) 443-0305

BEDROOM Sets (2) - 2 dressers, nite stand; Dresser, nite stand, double bed-complete. 313-538-4287

BEDROOM set, white rattan, 5 piece (w/entertainment center), queen size bed. $1900/best. (313) 462-1883

BEDROOM SET w/Queen bed, dresser, mirror & 2 nightstands. Green w/Cherry trim 2 yrs old. $1625. Exercise bike $125. 810-788-1612

BOMBE w/marble top & French armoirs. Large mahogany mantel, oil paintings, banquet & traditional size magogany dining room tables (includes dropleaf tables). Buffets, servers, sideboards, china cabinets, large breakfronts & curio cabinets. Mahogany baby Chippendale high chair, oriental rugs, mahogany 4 poster beds (king to twin sizes). Sets of mahogany dining room chairs, classic 18th Century styles. Mahogany desks (executive to small ladies desks). Secretary desks, mahogany single chests & chest on chests. Corner chair, more.
MAHOGANY INTERIORS
506 S. Washington, Royal Oak
(810) 545-4110

BOYS & girls bedroom sets, end table, recliners, lamps & small desk. All great condition. 810-855-9069

BRASS BED - Queen, complete with ortho mattress set. New in box. Cost $900. Sell $300. (810) 426-0981

CHAIR WITH Ottoman - white, $200. Cocktail table, white wrought iron & glass, $300. End tables, 2 solid wood, $50 each. (810) 569-3858.

CHANDELIER - cyrstal, 2 tier, good condition, $125. 810-682-5451

COCKTAIL TABLE: 10 mo old. 38" x 38". Glass/wood/wrought iron. $430. (313) 416-9422

CONTEMPORARY WOOD dining room set, hutch, table, 6 chairs. $900. Call after 6: (810) 851-8113

COUCH, LOVESEAT & chair, all 3 pieces mint condition for $500. Call: (810) 948-7161

COUCH, Thomasville oak entertainment center, round formica table w/2 chairs; computer desk. 810-553-2522

COUNTRY FRENCH Girl's bedroom. Headboard, dresser, desk, bookcase, armoire, chair. Antique yellow, excellent condition. Asking $575 (810) 347-3793

CUSTOM MADE Couch & loveseat, 1 yr. old, Waverly blue & white fabric, $950 both. (810) 948-4720

DAYBED - oak, like new, barely used in spare bedroom, $300/best. (313) 721-2017

DECORATOR SELLING new furniture from her home. Also special orders at big savings. Bedroom sets, full/queen/king, oak with armoires, dressers, poster beds. Also much cherry Queen Anne - bedrooms, high boy, sleigh & poster beds & dining set with breakfront, also server. Custom sofas, wing chairs, tables, leaded glass curio.
810-356-7136

DESIGNER MOVING sale. Henredon dining room, French style, perfect condition. (810) 644-0484

DESK, ETHAN Allen, solid oak, 28x56, new condition, $375. SOLD

DINETTE - with 4 chairs $100; Sofa $100; Chair $25; Entertainment Center $30; Brass Lamp $30; 3 Wheel Skooter, $800 or Best Offer. (810) 356-3166

DINING - 9 piece French Provincial set, $2500. 4 piece mahogany bedroom $1850, quality. 810-830-6454

DINING ROOM SET - Danish Modern, walnut table & 2 leaves, 6 chairs, 2 piece hutch, $1500. (810) 377-9956.

DINING ROOM set, Duncan Phyfe, 6 piece. Dark oak table, 4 chairs, buffet. $400. (313) 567-2504

DINING ROOM set Thomasville solid Cherry drop-leaf table w/leaf, pads, 6 chairs & matching coffee table & hutch, $2000/best. (810) 853-9361

DINING ROOM Set. Traditional. Family Room, contemporary couch, wall unit & tables. Dinette set & some appliances. 810-681-8119

DINING ROOM Set $550. Waterbed $250. Wall Mount Bookcases $350. End tables, Keyboard w/stand and Odds & Ends. (810) 645-1894

DINING ROOM set, Walnut with 4 upholstered chairs & credenza. Seats eight. $880 (810) 644-1333

DINING SET 5 piece Contemporary. 2 yrs old excellent condition. $200/best. Bloomfield Hills 810-745-5714

DINING TABLE, Parsons birlwood, 2 leafs. 6 custom handpainted dining chairs, marble cocktail table, lounge chair, 2 sectionals, handpainted ottoman, 2 large cream area rugs, 6' silk trees, white Formica desk, pedestal tables, lamps. Large amount of contemporary pictures, sculptures, glass, pottery, etc. 810-626-2480

DRESSER/Changing table & Crib, Like new. Solid wood, Simmons, $600 complete. (810) 549-0944

ELLO bedroom, queen platform, black lacquer with burlwood. Was $500, sacrifice. 810-865-9439

ENTERTAINMENT center - dark oak, 52"x16"x46". Holds 26" TV. $125. 810-357-4252

ETHAN ALAN china cabinet & base, cherry wood, only; $2000. Mahogany foyer table; $1000. 810-543-4450

EXECUTIVE DESK, $400. Oak Queen size bed, $700. Dining table, $150. Reclining chair, $50. Couch, $100. Call: (810) 615-4121

FAMILY ROOM sectional: with hide-a-bed. Brown. Great shape. $325. (313) 326-2469 or (313) 722-2477

FINAL offer. Bedroom, adult & child, TV, ping-pong table, refrig & more. Call for Sun. Appt.(810) 852-3501

FRENCH PROVINCIAL 4 piece bedroom set, solid wood, good condition, $400. (313) 885-3299

GIRLS BEDROOM set, 4 pc. w/matching desk/hutch & chair, beige w/blue trim, $800. Desk, Sauder, 7 drawer, $250. End tables, Hekman, $125 each. Starmaster, $200. Brass/glass coffee table, $450. 810-269-0300, 9 to 5pm. After 6pm, 810-969-0551.

GOLD CHAIRS, 1 wingback & 1 high back, 1 folding rocker. Pecan dining set/china cabinet. (313) 453-9360

HENREDON bedroom set, 9 pieces; semi-circular table desk; 8 ft. walnut credenza. Reasonable. 313-277-7587

HENREDON CONTEMPORARY dining table, 6 chairs, $2200; 5 x 8 ft. contemporary oil painting, $500. (810) 644-1212

IRONRITE IRONER and chair. Open at both ends, Like new, $125. Call: (810) 652-4863

KING & super single waterbed. Vanity makeup stand. 1941 tall wood radio. All excellent. (313) 459-5889

LABARGE cocktail table. Litchen chair w/leaf & 4 chairs. Best offer. (810) 398-3117

LIKE NEW queensize bed w/frame, sofabed & chair. Accordian. (810) 682-2243

LIVING ROOM furniture, 2 matching flowered print sofas, 3 tables, excellent. $450 cash. (313) 464-3312

LOVESEAT, entertainment ctr., Traditional. Portable sewing machine. All excellent condition. (313) 459-7091

LOVESEAT $30; glass patio table, umbrella & chairs, $75; color TV $50. large wall mirrors. (313) 261-4529

LUXURY PATIO pool furniture, Woodard, Cost $2200. Moving, must sell. $450. Solid Maple twin beds w/dresser, $300. 810-642-8898

MATTRESS SET: Plush, orthopedic, Queen size, new - still in box, 20 year warranty. Must sell, $275. Call: (810) 661-6233

MORE FURNITURE than space... Selling two red platform twin beds and mattresses, $125/best all. Beautiful mission style buffet, $500/best. Kindergarten, oak desk and two chairs, $150/best. Bell & Howell, 50's stereo, in walnut and cane cabinet, $100/best. 3 tier oak antique book case with glass doors, $125/best after 5:00 (810) 851-6785

MOVING HIGH quality furniture. Cherry, Maple and Oak, including curio roll top, fine upholstery some antiques all excellent (810) 674-0809

MUST SELL - beautiful new Henredon dining room taable, credenza & 6 chairs, light wood. Large metal & stone cocktail table 810-851-4304

OAK CABINET - With open shelving & enclosed lighted shelving w/glass doors. $400. 810-347-1682 after 6pm

OAK TABLE, 4 chairs $350. Pine round table, 4 Hitchcock chairs $350. Large pine hutch $250. 313-728-2358

QUEEN SIZE Oak waterbed. New 75% waveless mattress. Lots of accessories. Excellent condition. $300 (313) 416-9284

SINGLE BED: heavy duty frame, 4 years old, like new. Paid $550. Price negotiable. After 4pm., 810-473-8120

REDWOOD table with 4 chairs, teacart, easy chair, rocking chair, 1 chaise, 3 small tables, umbrella, $500/all. Also redwood table with 4 benches/umbrella, $125. 313-421-3416

SECTIONAL, TWO piece w/queen sleeper, 3 yrs. old, great condition; oak end table w/glass top & lamp, $400. 810-615-6162, ext. 22

SLEEPER & loveseat, glass dining table w/ 6 chairs, rattan chair, Korean chest, Queen bed, etc. 810-645-2806

SLEEPER SOFA - Country - Blue. Good condition, $155. 313-522-1560

SOFABED - Beige, traditional style, Stearns & Foster. 4 yrs. old. Great Condition. $400. (810) 649-4017

SOFABED - Neutral, flame stitched, custom, full size, from Scott Shuptrine, redecorating. $500. 810-645-2539

SOFA, custom, dark red, $100; rattan furniture, 7 pieces, $150; kitchen table, 3 chairs, $75. 810-649-0528

SOFA - Hide-a-bed, cream color, small. SOLD. Dark brown Recliner $80. Both Like New 810-471-1923

SOFA: TRANSITIONAL, 7 foot, cream/taupe. Like new, $500. Call: (810) 788-4741

SOLID OAK dining table, 4 chairs, $850 firm. (313) 255-4633

SOLID OAK Paneled entertainment center. Glass doors, 60" long by 54" high. $500 (810) 647-8634

SOLID WALNUT drop-leaf dining room table. 40" x 80" including 2 10" leafs, 4 matching padded chairs. Custom pad included. Excellent condition. $650. (313) 455-1189

TWO METAL twin size headboards, pink with hearts, for little girls' room. Eves. (810) 356-3334

VELVET davenport, odd chair, old secretary, other household goods, office equipment. (810) 349-9709

Classified is ...

CONVENIENT

Sellers, one easy phone call to Observer & Eccentric Classifieds puts you in touch with thousands of could-be buyers. Rely on Observer & Eccentric Classifieds as your most convenient method for moving items you no longer need.

DIRECT

Observer & Eccentric Classifieds reach thousands of people, every day. On the bus, at the office, in their homes. We're your direct line to prospective buyers, wherever they may be.

DYNAMIC

Every day, we bring you the latest information on what's for sale, what's for rent, and what's available in the job market. Rely on Observer & Eccentric Classifieds as a dynamic resource for whatever you need.

EASY

Buyers, Observer & Eccentric Classifieds is your one-stop shopping center for cars, career opportunities, homes, merchandise and more. Rely on Observer & Eccentric Classifieds - it's an easy way to find exactly what you need.

FAST

Sell your hot rod, speedboat, motorcycle or ten-speed through Observer & Eccentric Classifieds. You can bet one of the thousands of Observer & Eccentric readers is racing to reach a seller. Right now! Rely on it.

PROFITABLE

Observer & Eccentric Classifieds are the number-one way to make money on all kinds of items - large & small. An ad in the Observer & Eccentric Classifieds means you're sure to see a profit soon.

RELIABLE

You can trust Observer & Eccentric Classifieds to carry your message to thousands of motivated buyers, apartment shoppers and job seekers daily. It's a reliable way to reach the people you want to talk to.

SMART

Every day, Observer & Eccentric Classifieds bring together thousands of smart buyers and sellers just like you. Rely on Observer & Eccentric Classifieds. It's a smart move.

Classified gets ...

RESULTS

Every day, we bring buyers and sellers, employers and employees, landlords and tenants together. Rely on Observer & Eccentric Classifieds to get results.

Observer & Eccentric
CLASSIFIED ADVERTISING

CLARKSTON AREA 810-475-4596
OAKLAND COUNTY 810-644-1070
ROCHESTER/ROCHESTER HILLS 810-852-3222
WAYNE COUNTY 313-591-0900
FAX YOUR AD 313-953-2232
INTERNET ADDRESS http://oeonline.com

NURSERY DAYCARE PRESCHOOL CHILDCARE Corner

STAY 'N PLAY DAY CARE
28170 Warren, Westland
(313)522-5020
(313)274-2998
Loving Learning Environment
AGES: 12 Months and up
6am-Midnight
7 Days a week

Come Little Children Center
45050 Warren
Canton, MI 48187
(313)455-4607
Kindergarten • Pre-Kindergarten
Infant/Toddler Program
LATCH KEY DAY CARE
Loving Staff, Educational Activities

Diapers EXPRESS
We Deliver
Disposable Diaper Home Delivery
Tender Touch Super Absorbent Ultras Bulk-Packed
Metro Diapers Express
(810) 358-8271

Little Smiles CHILD CARE
Liscensed Home Program
Infant/ Toddler/Pre-School
Monday -Friday
7:00am-5:30pm
(810)353-8824
Southfield,
(9mile/Evergreen area)

To Place Your Ad InThis Directory, Call:
TONY 953-2063 FRANCES 953-2099 RICH 953-2069

716 Household Goods

WASHER/DRYER - Lady Kenmore $126 ea.; Sharp micro wave. $60; Grill $75. 313-453-0729

WATERBED - King size waveless, solid 6 drawer base, lighted headboard w/mirror, $300/best. 810-879-2144

WATERBED - Queensize, solid oak, 7 drawer base, reading lights, attached end table. 810-475-0296

WATERBEDS (2) $50 each. Washer, $100., stove, $50., fridge, $50., all white. Dinette, 3 chairs, wood, $75. Motorcycle, $2500. (313) 454-1571

WHY PAY RETAIL???
You Can Buy Directly From the Manufacturer
No Middleman, No Mark Up
No Kidding!!!
For Information, Call 1-800-822-6444

WICKER SOFA & 2 chairs with cushions. 2 glass top matching tables. $500 set. (313) 261-2366

WINDOWS & SCREENS
Good condition. Inexpensive.
313-535-5787

WOOD BURNING fireplace insert. Hammered copper. Dimensional glass. $285. (810) 377-2949

WOOD & glass entertainment center wall unit, 72 in. x 72 in. Custom built - $150. 313-397-8663

718 Appliances

CENTRAL AIR conditioning unit, Trane, 3 ton, high efficiency. Make offer-will negotiate! 313-397-8326

ELECTRIC STOVE & fridge, almond, like new, $700 both. Weekends, or after 5pm weekdays. 313-981-2827

ELECTRIC RANGE. Fridgidaire. Solid burners. Self cleaning. Almond. $300. (313) 261-2368

FRIGIDAIRE refrigerator, black, 23.9 cu. ft., no frost, ice maker, 1 yr. old. $600/best. Whirlpool washer & dryer, good condition. $150/best, will separate. 313-459-7072

GE WASHER, white, $125. Call. 810-489-5712

GLOBAL RECONDITIONED APPLIANCES
All major brands, 6 month warranty. 30835 Plymouth Rd. 313-261-7937

KENMORE WASHER & electric dryer, $125 for both. (810) 647-1128

KENMORE WASHER & electric dryer, 2-2½ years old, almond. $250 each. Call: (810) 645-9457

MAYTAG, 1994, gas dryer, excellent condition, almond. $325. (313) 455-6323

NEWER WHIRLPOOL black built-in oven, self cleaning. $175. Call (810) 477-1245

REFRIGERATOR (NEW) Whirlpool, white, 22 cubic foot, side-by-side, water & ice on door, cost $963, will sell for $763. Heavy Duty, large capacity, white, GE washer & electric dryer, lightly used, $300. SOLD

REFRIGERATOR, STOVE, microwave, good condition. Available July 31st. (810) 347-2497

SEARS KENMORE washer/dryer combination. Very good condition. $175. 313-421-4835

STOVE - White electric Litton stove, 7 yrs old. $125. (Bloomfield Hills) (810) 745-5714

STOVE WITH microwave. Electric. Almond. $230. Freezers: upright $130. Chest-$130. 313 326-2469

VACUUM CLEANER - Rainbow. Almost new, all attachments. Moving, must sell. $450. 313-425-2374

WOODBURNING STOVE - 38½ x 38½, good for cottage. Best offer. Westland (313) 525-6681

719 Pools/Spas/Hot Tubs

ABOVE GROUND pool. 16 x 32. Accessories. Will help remove. Some decking. Best offer. 810-449-6643

DON'T BUY A POOL
Until you check our prices. We are specialists in above ground pools. We will beat your best deal. Free yard survey.
Rainbow Pools 1-800-350-7034

HOMEOWNERS WANTED!!!
Kayak Pools is looking for demo-homesites to display our new maintenance free Kayak Pool. Save thousands of $$$ with this unique opportunity!
CALL NOW!!!
1-800-31 KAYAK (52925)

JACUZZI - Must sell. $500. 810-788-0045

POLYNESIAN SPA/HOT- Tub fully equipped w/water heater and cover. Fits 6-8. Like New! 810-661-6383

720 Bargain Buys

ALUMINUM blinds, mauve, 6' long, 7' wide, $40; 2 ceiling fans, five 6" blades, 2 for $20, $15 each. 313-721-8231

FREEZER Frigidaire, 15 cu. ft., chest, white w/baskets, excellent condition $75/best. (810) 652-4149

721 Bicycles

BRAND NEW adult tricycle with rear wire basket. $300 firm. (810) 547-5567

DYNO VFR all chrome & Dyno Nitro, smoke gray, both w/pegs & bear claw pedals, $125 each. 313-421-8739

SUMMER SPECIALS
• TUNE-UP SPECIALS
• RECONDITIONED BIKES
$20 OFF USED BIKE WITH THIS AD
LIVONIA SCHWINN
Bicycle & Fitness Center
28860 W. 7 Mile
810-476-1818

722 Building Materials

3 ALL STEEL BUILDINGS
repossessed, New!
40x60x14 was $15,700 now $9750
50x100x16 was $26,900 now $17,990
60x140x16 was $42,800 now $29,500
1-800-745-2685

CORIAN NEW custom countertop, double bowl sink, 12 Ft., Tearose/Sunset, $2,500. (313) 881-9096

GARAGE DOOR, 6x8 panelled, white, 4 mos. old, all hardware included, $200/ best. 313-835-7998

PLYWOOD 3/8", $8.95 each. Asphalt roof shingles, $11.95 per square. 90lb. rolls from $8.90/roll. 1-800-921-2190

POWER LADDER - Briggs & Stratten 3 HP, 400 lb. capacity, $500. Air compressor - Campbell Houseld, 20 gal. tank, Briggs & Straten 5 HP, best offer. Extension ladder - 40 ft., $200. (313)522-3617

724 Business & Office Equipment

AAA CONDITION: Used - Steelcase file cabinets, desks, chairs, conference tables and much more. Call McCaffrey's: 313-525-8274

ABSOLUTE AUCTION - Sunday, July 28, 10AM. 2101 Haggerty, S. of Ford Rd., CANTON. Computers: 486 & 386, laser & LQ printers, sealed new software, price guns, folding tables, folding mahine, copier & overhead projectors. Cash or certified funds. Preview: 9AM sale day. 10% buyer premium. Leo Management 313-459-6672

CLOSED OFFICE - Selling computer regualr printer & laser printer. Fax machine, Adler memory writter typewriter, adding machines, other furniture and some supplies. 34101 Moore, Farmington, (810) 476-9052. Sat & Sun only

DESK 72"X36" & CREDENZA 66"x20", solid cherry, contemporary. Excellent! After 6pm, 810-370-0250

MOVING - 2 computer work stations, executive desk, micro wave, pictures, Plymouth. 313-207-0078

REASONABLE - DESK, file cabinet, copier, phone system, chairs, misc. items and tool garage. Call: 810-375-2633

USED MITA, copier Model 4585 w/DOC feeder, sorter, stapler. Excellent condtion. $4500/best. (810) 661-5100

USED OFFICE furniture at Therapy Office. Desks, couches & file cabinets. Accepting best offer. Southfield area. (810) 350-1188

USED OFFICE FURNITURE
BLOW-OUT SALE! Need to sell miscellaneous items immediately. No reasonable offer refused. Computer stands, filing systems, modular partitioning & combination refrigerator/sink units. No furniture for sale! Good condition. Located in Farmington Hills. Call: (810) 433-1100

728 Cameras

HASSELBLAD 500cm camera. Body, 80mm Zeiss lens, 120 back, close-up attachment. $1150. 810-380-8368

730 Comm./Industrial/ Restaurant Equip.

ADMIRAL COMMERCIAL upright freezer. 25.65sq.ft. 70x26.3x32 Newer! $1500 (810) 474-9357

INDUSTRIAL SHELVING Steel & wood drawer shelving. Must sell - cheap. Call Mon-Fri, 810-357-5980

732 Computers

APPLE 2GS with printer and software, $350. IBM Compatible with printer, $195. (810) 661-5960

AST 486 Computer system with Hewett Packard printer. $775. Call: (313) 261-8658

386DX/40 IBM - compatible, 4MB RAM, 120HD, 14" SVGA monitor, $450. Call after 5pm 313-427-1473

486 DX Vesa, 4x cd Rom, sound, modem, WIN 95 loaded, mini tower. $700/Best Offer. (313) 394-0795

MCINTOSH 1990 LC - 12 inch color display, Hewlitt packard desk writer printer, $300/best. (810) 435-4025

686-120 +, 16 meg EDO RAM, 1.3 gig HD, sound, speakers, SVGA monitor, color printer, excellent. $1695. (313) 420-4174

MHZ 486-100, color monitor, 8 Meg Ram, 800 MB Hard Drive, 14.4 modem, 4x CD-ROM, SB sound card, speakers, etc. $750. (313) 729-6146

PLOTTER, HP Model 7550A, 4 Pen, excellent condition, $115/best offer. (810) 685-0418

SUPER COMPUTER SALE
SAVE $$$ - SUPER VALUES
LIVONIA, MICH
SAT. JULY 27, 10AM to 3PM
LIVONIA ELKS LODGE HALL
31117 Plymouth Road
1 block East of Merriman
1 Mile South of I-96
NEW & USED COMPUTERS
Lowest Priced Disks in U.S.A.
SOFTWARE: $2 & UP
Admission: $5.00 (313)283-1754

386 SX, 40MHZ, 248 MB of hard drive, keyboard, monitor, printer & mouse, $650/firm. (810) 681-5431

ZEOS PENTIUM lap top, 1 gig of memory, 90 mhz, 32 meg hard drive, Microsoft Office, WordPerfect, Lotus, PCMIA modem card, carrying case, power cords and extra batteries, 4 months old, $6,000/best offer. (810)229-0241

734 Electronics/Audio/ Video

SATELLITE DISH
Programming as low as $19.99 + equipment. Call Jerry at (313) 389-1077

STEREO, KENWOOD Receiver, CD player, Dolby Surround, NHT speakers, $450. (313) 535-3761

TV - RCA color 27", remote, cable ready, console, w/swivle base, 4 yrs old, excellent, $350. 810 652-4149

740 Farm Produce/ Flowers/Plants

BUY A 10" HANGING BASKET, GET 8" FREE
REDUCED: Acres of annuals & perennials.
NOW IN: Sweet Corn, Tomatoes, all kinds of Berries. Also yard ornaments; covered wagons, surrey's, wheels, wishing wells, light houses & wind mills. Look for White & Blue Stand on 9 Mile (between Telegraph & Beech)

FRUIT & Veg. Corner
Girard's Produce Farm
1x2 x 2 x 37.20 = $74.40
Runs 7-25 & 8-1-96

741 U-Picks

RED RASPBERRIES, U-Pick, picked, frozen & jams. 7 days, 9am-9pm. Kern Rod Farm, Fowlerville. (517) 223-8457.

745 Hobbies/Coins/ Stamps

WANTED: Old Toy Trains, Old Toys. (810) 477-0550

746 Hospital Equipment

ELECTRIC WHEEL chair, custom made, all attachments. $2500. (313) 531-4310

HANDICAPPED Pace Saver II, 3 wheel powered vehicle. 6 years old. $500/best. 810-852-6573

LUMEX WALKER: Model 605650, $75; invacare commode, Model 6428, $45; used under 1 wk. (810) 642-0735

747 Jewelry

CONFIDENTIAL CASH!
Gold, Diamond & Estate Jewelry. Watches, Sterling, Signed Costume Jewelry, Antiques, Oriental Rugs, Art Glass, 50's & Classic Furniture
TOP PRICES PAID!
Call for Appointment. 810-332-3650

DIAMOND RING - ¼ carat in modern setting, $600. Contact Laura: (313) 595-1870

LLADRO 22 inch figure of Moses. Very passionate & passionate piece. $2700. Must sell. 810-354-1132

PEARLS beautiful 24" 8mm strand w/ 14K gold clasp, brand new, $2700 retail, must sell $800. (810) 542-6566

POCKET WATCH, 14K gold Waltham, 14K gold chain. Made in 1885. Best offer. (810) 477-8056

ROLEX PRESIDENT, 18 k gold. Worn 1 month. Pristine condition. $9000. Call Brian: 313 453-7500

748 Lawn Garden & Snow Equipment

BRAND NEW, self-propelled, mulching lawn mower, still in original carton. $225. (313) 533-1852

JOHN DEERE 1993 - 17 Hp. 48" deck, $3300. Snapper, electric start, self propelled, $225. 313-261-5562

LAWN TRACTOR - Sears, 38 in. deck, 12hp, $600. Lawn Sweeper, 38in. w/towbar, $130. Both A-1 Condition. Best Offer. 313-421-4825

MTD 10" lawnmower, 3½ hp, Briggs & Straton engine. $75. 313-421-4835

RIDING MOWER, John Deere RX75, mulches, picks up, new battery, dump cart, $600. (810) 356-0728

SAVE NOW on name brand equipment. Ariens, Bolens, Honda, Lawn-Boy, Toro & Troy-Bilt. Saxton's Garden Center: (313) 453-6250

SEARS 15 HP OHV, 42" deck, cost $1511 June 1994. Used 3 mos. $950 w/Sears maintenance agreement until Dec. 1997. 810-851-6592

SIMPLICITY OLDER, riding mower/tractor, 36 inch cut. $75. Call: (810) 356-3027

SUMMER SALE
Mowers, Tractors
Tillers & Snow Equipment
TOP NAME BRANDS
SAXTON'S IN PLYMOUTH
313-453-6205

750 Miscellaneous For Sale

AIR CONDITIONERS, 22,500 BTU, $225. One 7500 BTU, $175, dehumidifier, $65. Picnic table, $95. (313) 467-1878

BMW 1978 R/80 - Loaded, low miles, $3500. Also, SCUBA GEAR, 3-4 diferent outfits. (810) 625-6889

BOOKS - extensive private collection. No dealers please. 313 532-7604

CABINET DISTRIBUTOR going out of business, 75% off. Cherry Hutch, curved and glass doors, crown molding, new condition $2000. Bird's-eye maple gentlemens bar, and hutch. Angle & glass doors. First class unit $3700. (810) 380-9262.

LIQUIDATION SALE!
HVAC SUPPLY HOUSE
ALL ITEMS MUST GO!
Parts, tools, copper, gas pipe, PVC, office furniture & supplies, vehicles including 1993 Ford Ranger. Mon.-Fri., 9am-5pm. 10060 W. 8 Mile in Ferndale. For more information call: (810) 545-3912 or (810) 308-5107

NEW GUN safes for sale with fireliner, $800. Call between 6-10 pm. (517)548-9732

PROFESSIONAL INSTALLATION CO. will install your garage door opener, any brand, $50. Fast service, 15 years experience. Garage door sales, installation & repair also available. J.R.G. Door Systems. (313)878-4680

RETIRED MACHINE BUILDER - all kinds of tools and boxes. (313) 534-9156

SUN QUEST tanning bed, 41 bulb, Micro1 timer, good condition, $2900 or best offer. (810) 623-0314

TV, Sony, 26 inch console w/remote. Stereo receiver & speakers (Sansui), refrigerator (2.5 cubic feet), equalizer. Best offers. (810) 646-8273

WALDEN WOODS (13 years left on full camping membership). Call. 313-277-2772 or 313-590-1866

751 Musical Instruments

ABBEY PIANO CO. 810-541-6116
Used Consoles-Spinets from $395
"Used Baby Grands $995-up"
Used Steinway-Mason & Hamlin

ALTO XASOPHONE, Conn M24, student model, recently overhauled, excellent. $650 (313) 464-3519

BABY GRAND piano - 4'11", stool, black gloss finish, no damage, good condition, after 7pm 810-737-4011

BABY GRANDS - 4 LIKE NEW
$3995 includes delivery, warranty, home tuned.
MICHIGAN PIANO (810) 548-2200

BALDWIN SPINET
Very good condition, $1695.
Delivery, tuning, warranty.
MICHIGAN PIANO (810) 548-2200

BEAUTIFUL VICTORIAN golden oak cabinet, upright piano. $1200 (313) 525-0516

CHARLES WALTER piano, oak console; brand new, excellent condition. $4500. Call 5-7pm, (810) 683-1992

French Horn Yamaha, professional model, excellent condition! 810-553-0373

GULBRANSEN THEATRUM - Spinnet organ with sythesizer, rhythm section, walking bass, Leslie speakers, and more. Excellent condition. Call (313) 533-8918.

HAMMOND COUGAR Electric organ with bench, light & music. $700. Call: (810) 473-3913

KNABE AMPICO(B) Player Grand - Original Walnut finish. Fully mechanically restored. $19,300 firm. Serious inquires only. (810) 642-4357

LOWREY SPINET - Petite, ornate, French Provincial, walnut. $995 includes bench, delivery & tuning. MICHIGAN PIANO (810) 548-2200

ORGAN - Hammond T-500, bench, 2 keyboards, drawbars, serviced, walnut, cassette, A-1 condition; paid $2,750, sell $500. 810-626-8926

PIANO: KAWAI, 1983.
5'8" Grand, pure white. $6000.
(810) 540-6068

PIANO Kimball Spinet Cherrywood. Good condition. $885 with bench. Bingham Farms. (810) 642-3311

PIANO, STORY & Clark, maple, excellent tone, 25 yrs. old, good condition, $650. (313) 453-5853

PIANO: WALNUT Wurlitzer Spinet. Matching bench. Yearly tuned. $1400. (313) 342-3570

PIANO, Wurlitzer spinet player. $1800. (313) 535-6658

PIANO - Yamaha, 5' 3", G1. Polished Ebony. Never been played. Asking $12,500. Call eves. 313-562-1096

PIANO, 60 years old, Cable Nelson, Spinet, ivory keys, excellent condition. $1,000. (313) 455-8366

ROLAND HP2700 digital piano with bench. Like new condition. $1450. 810-661-0380

We Buy PIANOS
(Spinets, Consoles, Grands)
Top prices for Steinway Grands
- AND -
HAMMOND ORGANS
(B-3, C-3, A-100 & others)
Call Mr. Howard:
313-561-3537

752 Sporting Goods

ALL IN one Nautilus gym equipment, w/extras; excellent condition, $3500/best. After 5:30pm 313-422-5145

COLT GOLD CUP Series 70, .45, accurized for Bullseye; $700. SPRINGFIELD/CLARK .45 Bullseye. $1050. Call days: (313) 845-2597

GOLF CLUBS, pro set, Ford, 1986 dealer promo. Woods 1, 3 & 5, irons 2 thru sand wedge. Collectors item, $800. King Cobra driver, graphite $125. (810) 473-9237

GREAT BUYS - Nordic Track Excel $300; DP Cable Weight Bench $100. Excellent condition (810) 471-1923

LIFESTYLE toning salon table w/cycle warm-up, must sell, original $1000, $300/best. (313) 729-7905

NORDIC TRACK Sequoia, $280. Schwinn Airdyne, $200. 810-258-9016

NORDICTRACK WALKFIT, with a exerciser computer, used less than 5 hours. $350. (313) 525-0712

PARAMOUNT GYM, CT-20 Plus, like new. $1,500. Days, (810) 645-5340 or evenings, (810) 626-2405

POOL TABLE, 9 ft., 3 piece slate, leather pockets, built 1920's. With accessories. $950. 810-644-6886

POOL TABLES
All slate, antique, ultra modern, bar size. Floor model demo's.
810-399-7255 Eves: 810-547-3980

SCHWINN BMX bicycle, men's golf clubs, tent, ski rack & poles, racket ball racket. (810) 332-6734

TIGER SHARK matching set of men's golf clubs with bag. (810) 476-9101

TITLEIST DCI IRONS 2-PW, Aldila graphite shafts. Ping Zing 2, 3-SW, Loomis graphite shafts, black dot. Callaway 5 wood, Heavenwood, Divine 9. Titleist Staff bag, red & white leather. Call after 6pm, Mon-Fri 810-693-1810.

YAKIMA BIKE RACK
With 4 Bike Trays. $225
(313) 981-4967

754 Wanted to Buy

OLD DISHES, glassware, war relics, toy trains, toys, antiques, old guns, partial estates, all old excess accumulations. Tom, 35 yrs. Fair Dealings. (313) 941-2261

OLD ORIENTAL RUGS WANTED
Any size or condition
1-800-443-7740

WANTED: MANGLE IRON. Call (313) 534-2412

Fruit & Vegetable corner

Homegrown Sweet Corn
U-Pick Beans
Many Varieties!
Call for Picking Conditions
ROWE'S PRODUCE
10570 Martz, Ypsilanti
(313) 482-8538
GIRARD'S PRODUCE
48445 W. Huron River Dr., Belleville
(313) 697-1685

U-Pick Thornless Red Raspberries
Open 8am to 8pm
DRIVERS BERRY FARM
Take I-96 W. to New Hudson exit (exit 155A). Go So. on Milford Rd. to 10 Mile Rd. Turn Right, go thru So. Lyon to end of 10 Mile Rd. Turn right and follow signs. For information CALL:
FIELD 810-437-1606 or
HOUSE 810-437-8461

Middleton Berry Farm
U-Pick Rasberries
2120 Stoney Creek Rd.
2 1/2 miles east of Lake Orion at N. end of Adams Rd.
Call for picking days and times
Hot Line (810) 693-6018 or (810) 693-6124

To place an ad in this directory give us a call!
Frances (313)953-2099
Rich (313)953-2069
Tony (313)953-2063

ANIMALS PETS/LIVESTOCK #780-798

780 Animal Services

FIND IT IN CLASSIFIED

783 Cats

ADULT HOME needed for cat with special needs. Declawed & spayed. Call (810) 759-5697

ANGORA KITTENS - whites & colors; leukemia negative, shots; also adults, $50-$150. 810-334-1369

BEAUTIFUL KITTENS & SPAYED MOMS - No fleas/ear mites/worms. Shots. Not free. (313) 381-2404

KITTENS - adorable, 8 wks. old, all shots, assorted colors, litter trained. 810-855-4136

LOTS OF KITTENS & CATS
For adoption Sat. July 27, 1-4pm. Old Orchard Theater, Orchard Lk Rd, N of 12 Mile. The Cat Connection

PERSIAN CFA, Chinchilla/shaded silver kittens, shots, wormed. ADORABLE. $350. (313) 675-8325

SIAMESE KITTENS - registered, females, sealpoint, $200. (810) 545-4966.

TO A GOOD HOME: Calico cat, "Sasha". All shots. Female spade with equipment. (810) 474-4036

TO GOOD HOME - 2 adult female cats. (313) 458-7309

784 Dogs

AKC AIREDALE Pup, female, 3½ months old. first shots, wormed, tails. $325 (517)920-1600 pager

AKC CHOC Lab, female, 8 weeks, first shots, duclaws. (810) 685-0775

☺ 2 AKC Collie puppies, males, 5 mo. current med. guaranteed. Great personalities. $400. (810) 231-1352.

AMERICAN COCKER Puppies - AKC registered, 8 weeks, black, 6 to choose from. (313) 728-0392

BEAGLE PUPS: AKC - 10 weeks. Good hunting dogs. Champion bloodline. Also older dog. 810-948-7161

BICHON PUPS - AKC, champion stock, wonderful personalities, vet checked, shots. (810) 229-5140

BLACK LAB, female, 8 weeks, needs good home. (810) 476-1860

BOXER PUPS A.K.C., Fawn/White, Vet checked, born 6-20; ready 8-1. (313) 261-8967

BRITTANY PUPPIES AKC, orange/white, good hunters & pets. Available early Aug. reasonable. 313 422-1388

BRITTANY PUPS AKC-finest Champion blood lines available. Come see these beauties. 313-422-9148

BRITTANY PUPS. AKC. Champion Blood lines. Liver & white males. $250. (313) 587-3267

CHIHUAHUA FEMALE, 4 months old, $150. Call: (313) 287-0467

CHINESE SHAR-PEI - Puppies, AKC, champion bloodlines, Taking deposits. Reasonable. 313-295-4743

CHINESE SHAR-PEI, 9 weeks, shots, housebroken; wrinkles, excellent quality. (313) 397-1505

COCKER SPANIEL - Pups. AKC, 5 males, 2 Partie & 2 buffs $250/Partie, $200/Buff, 1st Shots. 313-728-8223

COCK-POO PUPS - White and black, shots, small, 7 weeks, $325 (313) 841-6691

COLLIE - AKC, male, neutered, 4 yrs old, good with children. Allergic-needs home. $100. 313-459-4231

DALMATIAN PUPS - AKC
Hearing, shots, 10 weeks, 1 male, 2 females. (313) 729-7062

DALMATION PUPPIES, AKC, grand champion bred. Puppy shots, hearing tested. Available now! For more info call (81) 437-4000.

ENGLISH Springer Spaniel Pups, AKC, top field breeding, champion bloodline. Ready 8-9. (313) 942-0341

GOLDEN RETRIEVER puppies, AKC, shots & wormed, vet checked, males & females. (810) 879-7478

GOLDEN RETRIEVER pups - AKC, OFA certified, champion bloodline, $400-$450. (313) 458-2707

KUVASZ- FEMALE puppies. $500-$1000. For reservations and breed information call: (810)887-5025

CHOCOLATE LABRADOR Retrievers, AKC, shots & wormed, raised on the farm. Males $250, females $300. (517) 883-3035

LABRADOR PUPS AKC, 8 wks., males, black. $150. Howell (517) 548-0044

LABRADOR RETRIEVER puppies Black, AKC, champion hunter bloodline. Ready 8-1. (810) 853-5213

LHASA APSO Pug mixed Pups. Adorable. Fawns & blacks. Shots. Guaranteed $250 (313) 563-7675

MINIATURE PINSCHER Pups AKC - Champion sire. Cute and lovable. $475. Call: (810) 879-4533

MIXED LAB puppies - $35. 313-981-6457

PEKINGESE PUPPIES, AKC, 8 wks. old, 1st shots. (313) 292-6629

PUG PUPPIES - AKC, shots, excellent quality & excellent Champion bloodline. Guarantee. 313-937-3716

PUGS - AKC, 6 weeks old, 1 black male. Call: (313) 981-5226

ROTTWEILER PUPS: AKC. Home raised. OFA. Champion sired. Shots, guaranteed. (810) 442-2357

SHEPHERD MIX - adorable, 8 mos., neutered; great personality, all shots. 810-855-4136

SHELTIES, AKC, shots, wormed, sable & white, $400. (313) 255-4819

TOY POODLE - 8 wk old male, apricot cream AKC, $275. 313-846-1428 313-532-7666

WELSH CORGI & Golden Retriever - 2 male corgis, 1- 5 yr. old, 1- 5 mo. old. 1- 4 yr. old female Golden Retriever. Call Deb or Steve. 810-616-0752

YORKIE - Puppies, small, AKC, pedigree, champion lines, 1st shots, 10 wks. $550. (313) 427-3116

YORKIE PUPS. AKC male, tiny, home raised, parents under 4 lbs. and on premises. (313) 563-1464

YORKSHIRE TERRIER - AKC, 11 week old male. Mother & father on premise. $500. (810) 549-3357

786 Horses & Equipment

HANOVERIAN/TB FILLY, 3 yrs. old, beautiful chestnut. A steal at $8500. (313) 942-0341

787 Horse Boarding/ Commercial

AIRBORNE ACRES. Turnouts available, reasonable rates. 8 Mile, Northville, (810)349-8242 days or evenings (810)449-1929

788 Household Pets-Other

COCKATIELS (2) and 2 lovebirds, male & female, including cages. Excellent condition. 810-355-9464

HEDGEHOG - w/large cage & access., $125. Bird cage, long w/floor stand, $35. 313-421-8739

AUTOMOTIVE RECREATIONAL VEHICLES #800-899

800 Airplanes

CLASSIFIED SELLS

802 Boats/Motors

1967 TROJAN 38 ft. aft cabin, twin 427s, 2 bedroom, 2 head, sleeps 6, new electrics, new paint, safe, sturdy family boat. $21,000. Leave address for info sheet. 810-620-9513

ALUMINUM boat, 14' and trailer, $400. (313) 535-6658

ALUMINUM BOAT, 14 ft., 20 HP, Merc., w/fish finder. $1500/best. (313) 541-5647

ALUMINUM 16½ ft. Sylvin, bowrider, 1988 Mariner 45 PTT, convertible top, sharp, $3600. (313) 261-5562

ASTRO, 1992, 20 ft., FSX, fish and ski. 200 Merc, Tandem trailer, many extras. Excellent condition. $16,500. (810) 548-7509

BASS TRACKER - 16 ft., 40hp Johnson, power trim, troll motor, 2 depth finders $5000. 810-348-6398

BAYLINER 1988 Capri bowrider, 19½ ft., I/O, OMC 230, trailer included. $5600/best. 810-623-0314

BAYLINER - 1986 Capri Bowrider, 19½ ft, 130 Horse I/O. Ultra nice condition, stored inside, trailer. $4950 or best offer. Eves: 810-360-8234

BAYLINER 1980 - 24 ft., Chevy V8 engine, fully equipped with E-Z Loader trailer, $7500 313-292-0120

BAYLINER 1988 - 28 ft. Good condition, 460 hp, low hours. $18,995. (313) 278-8554

BAYLINER 1989, 50 hp. outboard, skiis, am-fm cassette, fish finder, trailer, tarp. $3995. 313-561-1546

CARVER 1985 - 32' Aft Cabin T 270 - Dual stations, 500 hours, excellent condition. $42,000. 810-852-3452

CARVER 1994 380 Santego - Full electronics including radar & chart plotter. Very low hours. Excellent condition. $112,000 (810) 644-3669

CHAPARRAL 1986 - 20', I/O Mercruiser, trailer, ski equipment, low hours. $6500/ best. 810-652-1619

CHRYLSER 1980 16 ft. bowrider, 100 hp. outboard; trihull, ez loader, runs excellent, turn key. $2500. 810-681-7572

CITATION 19 ft.1987, cuddy, 165 I/O, great fishing & skiing, must sell! $5200/best. (810) 348-3294

CL FIBERGLASS Sail Boat - 16 ft. w/ trailer, $1000. Call after 6 pm. (810) 258-5209

CL 14' with trailer, good condition, $900. Call (810) 681-6732.

COLEMAN CANOE- 17 ft., paddles, $225. 9 ft. Basstender, 2 seats, trihull $250. eves only 313-381-3084

DECK BOAT 1993, Rinker Flotilla, like new, 3 hrs. running time, must sell. (810) 449-2586

ERICSON SLOOP 1976 - 35', ten sails, Loran, ship-to-shore, at Gregory Boat Co., $30,000. 313-271-8557

FIBER GLASS rowing skiff with sliding seat. Perfect for inland lakes. $500 (810) 258-5442

FISHING BOAT - 15', 5 horse motor, trailer, fiberglas & aluminum, excellent condition. $1100. 810-478-2816

FORMULA 1984 25' PC, 350 cu in, 260 hp. Full head & galley, sleeps 4. New canvas. Stainless steel prop. Low hours. $16,500 with tandem axle trailer. Meticulously maintained. (810) 229-5859

FORMULA 1986, 206 Spider. Bowrider, 22 ft. 350 Magnum. Loaded. Low hrs. $10,700. (810) 932-5635

FOUR WINNS 1987 - 200 Candia. 200 hp i/o, low low hrs. Mint condition. $9000. (810) 360-4438

FOUR WINNS 1989 Freedom 170, 2.3 liter, convertible top, extras. Trailer. $6200. 810-227-2569

FOUR WINNS 1992, Freedom 180, 4.3 litre, am/fm cassette, low hours, $12,000. (810) 681-3927

FOUR WINNS, 1986, 19 ft., excellent condition, clean, 220 hours. $8,000 or best. (517) 546-3330 or evenings (517) 546-8359

FOUR WINNS, 1988, 18 ft., 175 Inboard/outboard, bowrider, garage kept, mint. $11,500. (313) 459-3461

FOUR WINNS 1994 - 19 ft. open bow, V8, extended warranty, extras, like new, $15,500. (313) 981-6119

FOUR WINNS 1993, 230 Horizon bow rider, 130 hours, 454 engine, stored inside, trailer. Excellent condition, $20,500. (313) 455-7867

FOUR WINNS 1988 200 Horizon - 200 hp 305 Chevy, extras, mint condition, $11,400. 810-476-4738

FOUR WINNS, 1994, 19½ Sundowner Cuddy, 5L OMC Cobra, still under warranty. $18,500. 313-432-0713

GRADY WHITE 1979, 21' walk around with trailer. $10,200. Excellent condition. 810-360-3728

GX INVADER, 16' fibergrass, 50 HP Chrysler with trailer, $1,500 negotiable. (313) 534-5312

HARRIS PONTOON boat, 24 ft, 130 HP I/O, lots of extras, vinyl seats & covers, very low hrs. Like new. New, $24,000 now $9,950. (810) 682-6865

HOBIE CAT, 16ft. - Blue sails & hull with trailer. $1200 or best offer. Call Dave: 810-363-3484

HUNTER 31 1984 Sail, diesel, electronics, frig, furling, cradle, extras, spinnaker. $25,000. 810-356-0750

JET BOAT, 1995 Sea Rayder, trailer, cover & saftey package. Used 1 Season. $8,200. (313) 525-2640

KAWASAKI, 1987, Jet Ski. Low mileage, good condition. $1,500/best. (810) 632-6096

PONTOON - Playbouy 24ft. Brand new-motor & controls. Completely updated $4,900 (810) 887-8075

PONTOON 1994 Sweetwater, 18', 30HP Yamaha, SOLD

PONTOON & TRAILER 1989, 20FT Sweetwater. 40 horsepower Evinrude, 22 inch pontoons, excellent condition, Bimini top, full cover, seating covers, fully equipped. Priced to sell, $4500. (810)997-1626 or (517)548-3586

RENKEN BOWRIDER 1982, 17', 120 hp. Merc cruiser i/o. $4500. 50-60 hrs. use. New cover. 810-344-1444

RINKER 1980 19' 120hp Mercruiser I/O, trailer, depth finder, radio, extras. Good. $3300/best. (313) 455-3426

ROCHELLE JET Boat, 21' open bow, 320hp, lots of fun!! Must sell. $5,700/best. 313-981-3623

ROWBOAT - aluminum 14 ft., $300 or best offer. Windsurfer, $150. Good condition. (810) 851-0047

SAILBOARD - O'Brien Elite intermediate board, Neil Pryde Sail, harness included; excellent condition, $400. Call after 3:30pm. (810) 471-3228

SAILBOAT- 17', C & C; Boston Whaler. Performance! Quality! Spinnaker. trailer. $3500 810-987-8990

SAILBOAT, 13 ft. Pirateer. Main sail, jib, trailer, drysailor. $1200. (810) 651-6398

Sailboat, Pram, perfect for new & young sailers, ages 5-14. 2-child boat, fiber-glass, separate storage box for sails, life jackets, masts, etc. $350. 313-458-8800

SEADOO GTX 1995 3 seater, 9 hrs, 3 yr warranty, mint! Dealer winterized/10 hr check. $5300. 810-646-2853

SEA-DOO 1995, SPX with trailer & accessories, low hours. $5080/best. (313) 537-2346

SEADOO'S, TWO 1994's, very low hours, great condition, w/trailer, $9800. Call Van 10-4pm. (313) 538-8878

SEA DOO 1995 XP 2 seater, excellent condition. 85hp. Must sell. $4700. (810) 375-1692

SEA NYMPH 1990 16½ foot FM - 40HP Johnson, power trim, live-well, trolling motor, fish finder, trailer. Low hours. $5,300. (313) 981-7961

SEANYMPH 1987 14R, trailer, 15 hp motor, many extras. $1200. (313) 458-9158

SEARAY, 1994, 20' Bow Rider. Used about 10 hours, garaged. Includes canvas covers, compass, depth finder, radio, 5.0 LX Mercruiser stern drive. Tilt wheel, galvanized trailer with electric winch, hydraulic boat hoist. This boat is nest to new. $18,000 firm. First one takes it. (517) 546-0102

SEA RAY 1977 - 20ft. EZY-Loader trailer, all equipment, $5500. 313-464-7339

SEARAY 1990, 16 ft. OB, 3 liter Merc, IO, 20 hrs. Excellent condition. $8200/best. Must sell. 313-522-0855

SEARAY '85, 360 hours, 25ft C.C. Mint condition, Full canvas, dual batteries, fully equipped, (810) 354-3409

SEARAY 1987 - Open bow, 17 ft., 3.0 liter, inboard/outboard, 140 hp, w/trailer, excellent condition, low hours, $5,800. (810) 360-0618

SEARAY 1996 - 310//330 SD, T-260 H.P. Low hrs., launched new '91. Excellent. $69,000. 313-981-0458

SEARAY - 1996 290 Sundancer. Twin 4.3 LX, Black & Tan, low hours. Windlass, GPS, 11xx radar. $72,500. 810-952-0853

SEARAY 1989 WEEKENDER 30 ft, twin 350 chevy's, 600 hours, new canvass/carpet. $48,000/firm. (313) 562-3309 or (313) 278-6886

SEASPRITE, 1988 19 ft. Bowrider with trailer, 4.3 L Mercruizer, 175 h.p. $6500/best. (810)220-0156

SKI CENTURION 1992, 350, 275 HP, EFI, inboard, trailer, excellent condition; $16,700. 313-483-8839

SKIFFCRAFT 26 ft. hardtop, 1976 V-8, I/O, 600 hrs. Has everything plus trailer. $5,000. (313) 397-0168

STARCRAFT 1990 22ft Islander V-6, w/trailer. Loaded! Extra's! Excellent condition. $16,300. (313) 522-1055

STING RAY 1995 - 19', 4.3 LX Mercruiser, Shoreland'r trailer, low hrs, open bow, $13,499. 313-525-8445

SUPRA 1991 - Sun Sport, Bowrider. Only 63 hours. New cover. Trailer. $17,500. (810) 681-3373

SUPRA SUNSPORT 1988, 351 PCM, low hrs, mint! All maintenance & winterizing by Supra Dealer. $12,900 or best. (810) 646-2853

THOMPSON 1989 CARARA 200, cuddy cabin, 165 mercruiser, trailer, low hours. $10,500. 313-425-9429

THOMPSON 1991, inboard/outboard, low hours, E-Z load trailer, $5999 small down, low mo payments.
TYME AUTO (313) 455-5566

TIARA SLICK Craft 1989 "268 SL" - Sport cruiser, 454 Mercruiser, $22,500. (313) 283-0947

TRACKER MAGNA 17', 45 hp. with live well & trail trailer. Must sacrifice. 810-569-6999

WAYFARER - 16 ft. Sail boat w/trailer & 3hp outboard. $1500. (810) 681-4772

WELLCRAFT ST. Tropez 1986 32' Mint, full electronics, camper top, heated storage. $43,900. 810-984-1413

WELLCRAFT 1989 St. Tropez - twin 270 hp, low hours, many extras. (810) 939-4809

YAHAMA, 1994 Waverunner Pro VXR, 701cc's, trailer & accessories included, $3,500. (810) 960-2207

YAMAHA 25 HP outboard motor, 1990 only used some the 1st year. Call: 313-458-8800

YAMAHA 1992 Wave Runner III 650, adult owned, low hours, 2 place trailer, only $2800. (810) 442-7700

GENERAL TRAILER RV CENTER
Midwest's Largest RV Dealer

'96 STARCRAFT • DUTCHMEN
Mid-Size 6 Sleeper
$2,995
Only $59 per month

O Down Financing Available

'96 AeroLite Trailer
Full Self Contained
Models From
$8,995

Can Be Towed By Mini Vans

'96 22' Four Winds
$29,995

Over 250 Preowned RV's In Stock

WIXOM / NOVI
I-96 Wixom Rd Exit
(810) 349-0900

807 Motorcycles/ Minibikes/Go-Karts

BMW 1994 K75SA, 3,000 miles, warranty til 8-98, heated grips, hard bags, C-Bars, $8500 negotiable. Must sell. (810) 649-3318

CUSTOM HARLEY Sportster - Must see, $6200. Call after 5pm. 313-414-6243

ELECTRAGLIDE, 1994, Full Dresser Ultra Classic. 1340 cc, 9,500 miles, certified police special. $22,000. (517) 223-3172

GOLDWING 1983 Interstate Fairing - Excellent condition. 12,000 miles. $3300. 313-455-3165

HARLEY DAVIDSON 1994 Dyna Convertible. 2-tone aqua & silver, 1300 miles. Best offer. Canton. (313) 454-9632, after 6pm

HARLEY DAVIDSON 1996, Fat Boy, black, 350 miles, must sell. $18,500. (313) 422-6524

HARLEY DAVIDSON 1996 Fat Boy - 40 miles. Best offer. 810-659-2491

HARLEY DAVIDSON 1993 FLSTC Heritage Softail - low miles, black, beautiful, $16,800. (810) 540-2106

HARLEY DAVIDSON 1995 FLHTC - 2500 miles, 2 sets/mufflers. Extra chrome. Mint! $18,000. 810-669-6204

HARLEY DAVIDSON 1987 Sportster 883; Low miles, excellent condition. $5750 or best. 313-721-9142

HARLEY DAVIDSON, 1994 Sportster, black. Excellent condition. Lots of extras. 1600 miles. $11,000. (810)229-4982

HARLEY DAVIDSON 1996, 1200 Sportster, 700 miles, extras. Blue. After 6pm. (810) 615-0883

HARLEY HERITAGE, 1996, black, extra chrome, pipes, carburetor, $17,500 firm. (810) 348-6819

HARLEY 1993 Sportster 1200, laced wheels, large tank, leather bags, temperature gauge, custom pipes & grips, $7,200. (810) 584-0861

HARLEY 1992, Sportster, 1200cc, saddlebags, extras. 11,900 miles. Excellent. $9500. 810-380-1366

HONDA CB450SC Nighthawk, 1985, excellent conditon, w/cover, $1050 (810) 647-0829

HONDA 1982 900 Custom - 18,000 miles. Very good condition. Extras. $1500. 313-397-2982

HONDA 1995, Magna Deluxe, 2900 miles, extras, 748 cc's, $5000 or best offer. 313-495-0613

HONDA 1982 Nighthawk 650, 8,000 miles, $995. (313) 453-8106

HONDA 1991 Nighthawk, red, 750 CC, 1900 miles. Like new! $3500. Days: 313-593-9485, 810-476-0017

HONDA 1991 Shadow, like new, 106 miles, recent tune up etc. Ready to go. $4500. (810) 788-5256

HONDA, 1985 V30 MAGNA - Like new, 2700 miles, $1800 or best. 313-591-3169

5 HP mini bike, fun for adults and kids, runs good, $300 or best. (810) 626-1394 or beep 213-6941

KAWASAKI 440 1980. Like new almost no miles. $1200. (810) 348-3043

KAWASAKI 1981 440LTD.EC - New tires, muffler. Black. Electric start. $875/best. (810) 363-6058

KOWASAKI 1978 KZ 650 SR. Good condition. Runs excellent. Mag wheels. $725. (313) 277-3621, AM

LAMBRETTA, 1962, 125, Italian scooter. $750. (313) 451-9824

SUZUKI 1990 DR350S - Like new. 5 speed. Dirt & road. Low mileage. Asking $2395. 313-561-1546

SUZUKI 1994 Katana - low miles, red, $3700/ best. 1-800-224-1242

SUZUKI 1992 Katana, 4500 miles, excellent condition, $3200/best. Shawn, (810)220-5810

TILT MOTORCYCLE TRAILER Ajax. Like new. $375/Firm. 313-271-2813

TWO 1990 Yamaha Blasters. Very good condition. Low hours. $3,200/best for both. (810) 779-5251

YAHAMA, 1993 YZ 125, very clean, low hours, never raced, with all gear, $2,350/best. (313) 397-1448

YAMAHA 1994 - FZR 600, 3000 miles, 2 helmets, tank bra, 2 covers. $4800/Best Offer. (313) 729-3867

YAMAHA 1995 VIRAGO 250 - Mint condition! Low miles! $4000/best. (313) 454-0558

810 Recreational Vehicles

JAYCO FOLD-DOWN pickup camper, 8 feet, fits ½ ton truck. $2,200. (517) 546-1961

812 Campers/Motor Homes/Trailers

AIR STREAM 1989, 37 ft., loaded, all options, 50,000 miles. (810) 478-2342

AIRSTREAM 1993 - 34ft 454, no smokers or pets, cameras, hydraulic jacks, $52,500. (313) 261-7854

AIRSTREAM MOTOR HOME ready for extended travel. Dual air, full power generator. Well maintained. 1985 Classic Silver Air Tandem. TV rear view, awning, every kitchen luxury. firm $33,400. S. Lyon (810) 437-5940

ALPINE SPIRIT 1972 14ft - Stove, refrigerator, heater. Sleeps 4. $1200 or best offer. (810) 647-6893

BOUNDER 1995 - 32H Loaded, awning, generator, dual air, low miles. $45,000. (313) 453-8008

COACHMAN 1977 23', GMC 400, 74,000 miles. Very clean. Recently tuned. $5900/best. (313) 422-8505

COACHMAN 1995 motorhome, 22', Catalina, completely self-contained. Excellent condition! 313-453-4933

COACHMEN 1994, Pop-Up, sleeps 8, screen room, furnace, refrigerator. Selling fully equip. down to the dishes and extra tent!. Used 6 times. $4,950. (313) 981-5279

COLEMAN 1991 pop-up camper, stove, screened awning sleeps 5, excellent, $2800. 810 349-3571

COLEMAN POP up 1994, furnace, sleeps 6, new, used 3 times. $3200/best. (313) 595-3037 or 714-2308

COLEMAN, 1991, Pop up, furnace, screened awning, queen bed, stereo, very clean, $3,000. 313-422-5647

DUTCHMAN 1992 Royal 30', air, Queen bed, electric tongue, awning, 2 doors. $11,000. (810) 656-4116

FLAGSTAFF 1991 - 12ft. Box, pop up, sleeps 6 (Queen beds), frig., furnace, awning, immaculate condition. $4000. After 6pm. 810-473-5565

FRANKLIN 1990 5th wheel, all the goodies, beautiful condition, air, awning, $15,500/best. 313-274-8091

GMC 1980 24 ft. RV - roof, air, awning, bike rack, generator, more. 16,000 miles on new motor. $6500. (810)682-8663

HI-LOW 1975 - 19 ft. Travel Trailer w/stove, fridge, sink, furnace, toilet. Sleeps 6. Canopy included. Good condition. $1500/best. Leave message. (810) 476-8727

KROPF 1992 Park model, 35x12, sleeps 8. Many extra's! Very clean! Set-up Portage Lk, in Jackson Cnty. $25,000/negotiable. 810-653-4017

KROWN, 1971 pop-up, sleeps 6, bike rack, 110 fridge, furnace, 2 LP tanks, excellent, $1,000/best. 313-459-0741

MALLARD SPRINTER 1988, 20 ft. Class C, air, sleeps 6, 50,000 miles. Chevy 350. $9500. 810-656-0355

MIDAS 1978, 23 Ft., 460 Ford, 98,000 miles, excellent condition, $4,800. 313-425-0869

PALOMINO - Fold-A-Wall, tandem axle, pop-up Camper, sleeps 7, canopy & screen room, garage kept. Like New. $3500. (313) 561-4794

POP-UP 1995, Flagstaff Cobra, sleeps 6, fridge, gas stove, furnace, used 3 times, excellent condition. $3800 firm. (810)437-6239

ROCKWOOD 1982 Pop up-Sleeps 6. Furnace, accessories, excellent condition. $1800/best 313-425-4161

ROCKWOOD 1993-solid side pop-up with ad-a-room, battery operated with heater. Asking $3,500. 313-721-3478

SHASTA - 1977 23' Chevy V8, 350 awning, roof air, good condition, sleeps 6, clean, $5800 313-464-2075

SKYLINE 1992, 22 ft. travel trailer. Air, micro, stereo, awning, excellent. 1st $6000 takes it. (810) 360-4589

STARCRAFT - 1989 Nova pop-up. Good condition. Sleeps 6. $3000. (313) 422-6752

STARCRAFT, 1976 pop-up, sleeps 6, awning, furnace, icebox, $1,350 or best. After 5pm, 313-427-7855

STARCRAFT 1977, pop up, sleeps 6, self contained, closet, screened awning, new tires, clean. $1200. (313) 453-2522

TANDEM AXEL Trailer - 9½ FT. long, 6½ ft. wide, 5½ ft. wide between wheels, old wood stripped off, built to be enclosed. $300. (313)427-8483

TERRY TAURUS 1981 - Double door, awning, rear bed, sleeps 6. Like new. $4200/Best. 313-299-1248

UTILITY TRAILERS, new, single 3500 lb. axle, 4x8, $525; 5x8 $675; 5x10, $625. Landscape trailers, 6x10, $960; 6x16 tandem, $1550. Will build to your specifications. Tandems available, car carriers from $1195. Golden Trailers, (810) 632-5612, 7am-7pm, Mon.-Fri., 9am-5pm Sat.

VW 1986 - Westphalia camper. Excellent condition, 62,000 miles, air, stove, frig. $7200. (810) 335-5209

WILDERNESS 1988 travel trailer, 26 ft. Excellent condition. $7900. 313-464-6579

WINNEBAGO 1985, 24 ft. excellent condition, new refrigerator. 61,000 miles, $9800. Days: (810) 474-3064 Eves: (313) 261-4416

815 Auto Misc.

NEW TIRES (4) + orginal 1992 Camaro rims (4). $800 or best offer. Call after 5pm. 313-414-6243

816 Auto/Truck-Parts & Service

MERCURY TOPAZ, 1992. Damaged, for parts. $500 (517)546-9754

818 Auto Financing

GM FORD CHRYSLER EMPLOYEES
0 DOWN
BAD CREDIT NO CREDIT- OK
Special auto loans available one year job required. 24 hour approval. Call Used Cars At: (313) 261-6900
Olson Olds Livonia

819 Autos Wanted

ABSOLUTELY
HIGHEST $ PAID FOR Quality Cars & Trucks
We buy with integrity.
Please call Jeff Benson Car Co. (313) 562-7011

WE BUY CLEAN LATE MODEL USED CARS
Call Rich at,
BOB JEANNOTTE BUICK
(313)453-4411

820 Junk Cars Wanted

AARON PAYS MORE!
Turn that junk, running, wrecked car into cash. 313-842-1275

ALL AUTOS-TOP$$
Junked, wrecked or running.
E & M: 474-4425
Evenings: 313-460-4060

WESTSIDE TOWING: running and junk cars wanted. Will pay more than any local yard. Call: (313) 531-0481

822 Trucks For Sale

CHEVY 1995, 2500, extended cab, Silverado, 7.2 liter engine, 8600 G.V.W., red with grey leather, full power, keyless entry, 8,000 miles. Colonial Motors (810)684-6020

CHEVY 1991 S10, 4 cylinder, manual trans, 52,000 mi, needs work. $5600/best. (313) 454-7042

CHEVY 1994 Silverado, 4x4, extended cab, V8, automatic, loaded, 21,000 miles, $20,500/best. (313) 416-0437

CHEVY 1991 S10 - 5 speed, am/fm cassette, air, 76,000 miles, with cap & bert liner. $4500. 313-397-7250

CHEVY 1995 Suburban, ¾ ton, 4x4 turbo-diesel. Loaded. 11,000 miles. (313) 207-5436

DAKOTA 1994 Sport, 4x4 fiberglass cap, low miles. Like New! $14,488
Monicatti Chrysler-Plymouth
(810) 977-1700

DODGE 1992 Ram High-top, low miles, like new. $10,488.
Monicatti Chrysler-Plymouth
(810) 977-1700

DODGE 1994 Ram SLT, low miles, very clean, undercoated, bedliner. Loaded. $14,900. (313) 537-8109

EXPLORER 1993, Eddie Bauer, 1 owner, automatic, moonroof, 4x4. Excellent. $16,500. 313-420-5373

FORD 1985 Cab & Chassis, 6.9 diesel, 4 speed, 161" wheel base, 139,000 miles. $2900. 810-474-4489

FORD 1990 crew cab, 460, auto trans, XLT, loaded, excellent condition, $10,995 or best. 810-231-0487

FORD 1992 f-150, custom, 6 cylinder, 5 speed, am-fm, air, matching fiberglass cap, maintenance records, 51,000 miles, $7400. 313-453-2548

FORD 1994 Flareside Supercab XLT, V8, automatic, air, captains chairs, tu-tone, alloy wheels, fiberglass step, bug guard, 30,000 miles. $16,494.
DEMMER FORD (313) 721-2600

FORD 1994 F150 Mark III Conversion Supercab, leather, interior, power sliding rear window, power windows/locks, cruise, tilt, V8, automatic, air, fiberglass, running boards, low miles. All the toys! $16,994.
DEMMER FORD (313) 721-2600

FORD 1979 F-150 pick-up w/ topper - runs good, sell as is, $1,000/ best. (313) 420-2053

FORD 1994 F150 Sport Pick-up, air, sliding rear window, alloy wheels, sport stripe, cassette, 20,000 miles. $10,994.
DEMMER FORD (313) 721-2600

FORD 1988 F450 utility truck, good for commercial use. Good condition, 79,000 miles. $4,800. (313) 522-2400

FORD 1989 F150 4 wheel drive, loaded, stick shift, cap, aluminum rims. Clean. $6800. 313-454-1944

FORD, 1994 F-250 - 4-wheel drive, 15,000 miles. White w/cloth interior, am/fm, bedline, hitch, $18,000. 313-562-8700

FORD, 1988, F-350, 4x4, 351 automatic, gray/burgundy interior, excellent condition. 810-471-4613

FORD 1982 F250, 4x4. Beater, needs work. $1800 or best. (810) 349-9382

FORD, 1993, F-150, XL, 6 cylinder, 5 speed, air, cassette, 82,000 miles, 8 ft. box. $7600. 313-261-5562

FORD 1990 F-150 XLT, loaded, 302, 5 speed, 50,000 miles, $9,500/best. (810) 478-9499

FORD 1988 F-150, XLT-4x4, air, power steering/brakes, 5 speed, 119m miles. $5000/best. 313-981-0219

FORD 1995 F150 XLT 4x4 supercab. Loaded, many extras. 18,000 miles, $17,500. 810-615-0077

FORD, 1985, F-150, 4x4, 300, stick runs & looks good. $3,200. Farmington. 810-477-6248

822 Trucks For Sale

FORD 1988 Ranger - 4 cylinder, 5 speed, 88,000 miles, good tires, $2400. Brighton. (810) 229-4611

FORD RANGER Pick up 1990. Excellent shape 5 speed, air, power steering. $3,995. (313) 513-8616

FORD 1994 - Ranger Super Cab XLT 30,000 miles, green, $11,500. Call after 5pm. (313) 459-2959

FORD 1990 Ranger XLT - 4 liter, V-6, Supercab, automatic, air. Fully loaded. Sharp/clean. 810-474-1053

FORD 1995 RANGER XLT, 14,000 miles, air, automatic, cassette, nicest little truck in town! $11,288. OLSON OLDS (313) 261-6900

KENSINGTON MOTORS
1-800-437-9249
Repairable Vehicles

'96 TOWNCAR EXECUTIVE 20,000 mi., white, rear damage....$12,000
'95 LEXUS LS400 silver w/blk leather, 16,000 mi., lite front damage. $23,500
'95 NEW YORKER, Loaded, leather, burgundy with leather....$8,250
'95 TOWNCAR SPINNAKER, Loaded, lite front damage...$12,900
95 ASPIRE 2 DR., Air, 5 spd., lite front damage....$3,450
'95 CAMARO Z28 T-TOP, 5.8, 6 spd., damaged, needs body....$6,000
'95 TRACER TRIO, 1.9L, 14k miles, theft....$6,500
'95 PROBE GT Sunroof, Blk. 5 spd., right side damage. $7,500
'95 CONTINENTAL, Loaded, leather, hit left side....$13,500
'94 SATURN 4 DR., White, front damage....$2,950
'94 RX7, 5 spd., green sunroof, theft missing interior parts, drives....$11,000
'94 TRACER 4 DR., Loaded, theft recovery, drives....$3,950
'94 GD MARQUIS LS, Loaded 12,000 mi, Needs front end parts....$5,750
'94 SATURN, 4 dr., 28K miles, front damage....$2,950
'94 T-BIRD-LX, 4.6, V8, hit front....$3,500
'93 FORD XLT, 5 spd., 6 cyl., air, 36K mi., needs minor bump work. Drive it home....$8,850
'93 GRAND MARQUIS LS, Lite front damage....$4,950
'92 COUGAR, 25th anniv., sunroof, lite theft....$3,850
'92 GRAND MARQUIS, Lite damage, drives....$5,350
'91 CAPRI CONV., Red, auto 51K mi., bad engine & needs top....$2,850
'90 FORD XLT, Loaded, gray, P/W, P/locks, drives, needs minor mech....$4,500
'89 T-BIRD SUPERCHARGED Red, Bad motor....$4,350
'96 EXPLORER XLT 4x4, Sunroof, 9,000 miles, rollover....$14,800
'96 EXPLORER XLT 6,000 mi, right side damage....$13,900
'96 EXPLORER XLT Blk. w/Tan leather, frt. damage....$13,900
'95 F-150, Light, short box, theft....
'95 EXPLORER 2 DR. Sport, needs roof....$11,500
'95 BRONCO EDDIE BAUER Theft, red....$9,000
'95 RANGER STX EXT CAB 4X4 4.0, rollover, drives....$8,900
'95 EXPLORER 2 DR. SPORT, Theft, needs tires/whl's....$15,100
'94 FORD VAN, CHATEAU Theft, 2nd seat, misc trim....$8,500
'94 FORD VAN E150 Conv., van, missing seats & whls. & tires....$10,500
'94 EXPLORER LIMITED, Loaded, burg., needs minor bump work....$11,750
'94 DODGE 1 TON DUMP TRUCK, Cummins Diesel, front damage....$13,900
'93 RANGER SPLASH Loaded, Blk., V8, Front Damage....$3,950
'92 F150 Green gray cloth, 8 ft box, lt. front damage....$4,350
'91 EXPLORER XLT, Loaded, red, nice clean truck, drive it home....$8,995
'90 F150 P.U. XLT, 2-tone, needs minor mech....$4,500

ALSO WE HAVE A FULL SERVICE BODY SHOP foreign & domestic ALL INSURANCE WELCOME

822 Trucks For Sale

FORD 1994 Ranger XLT 4x4 - CD, 5 speed, 28,000 miles. $10,500/best. Call (313) 396-9160

FORD 1995 Supercab, automatic, air, V8, Tu-Tone, cassette, alloy wheels, bed liner. $15,995. DEMMER FORD (313) 721-2600

FORD 1995 Super-duty Dump Truck, only 6,000 miles. $21,995. DEMMER FORD (313) 721-2600

FORD 1989, ½ ton pick-up, 8 automatic, loads of extras, warranty. $90 down, $139 mo. No cosignor needed. OAC. TYME AUTO (313) 455-5566

FORD 1994, ½ ton pick-up, 29,000 miles, extra clean, cheap! TYME AUTO (313) 455-5566

GMC - 1986 12 Ft. box, 4 speed, 65,000 miles, drives great. $2,900. 810-684-6239

GMC 1990 S-15, 4.3 engine, auto, air, CD player, 65,000 miles. Asking $4500. (313) 728-4395

GMC 1995 Sonoma, extended cab, top of the line, every option, extras. 30,500 miles. $14,700/offer. 313-420-9052

GMC SUBURBAN 1994 2500 Leather, loaded, rear air, tow package, white. Perfect. $21,000. 810-363-7685 or 810-344-2040

GMC 1988 1 ton Pick-Up - Diesel with bed liner, Astro cap, 2 snow tires, starcraft camper, loaded, 128,000 miles. $9,995. 810-473-3913

MAZDA 1987 B2000 Extended cab, 4 speed, air, 92,000 miles, clean, no rust, with cap. $2300/best. 313-459-9196

NISSAN 1988 Club Cab Pickup, automatic, air. $5660. FOX HILLS Chrysler-Plymouth-Jeep-Eagle 313-455-8740 313-961-3171

RANGER 1995 extended cab, XLT, 5 speed, tilt, air, cruise, Leer cap. 17,000 miles. $10,850/best. 810-449-3214

RANGER 1990, extended cab, V6, 39,000 miles, like buying a new one; best offer. TYME AUTO (313) 455-5566

RANGER 1994 "Splash" Aluminum wheels, bug guard, 32,000 miles. $9,494. DEMMER FORD (313) 721-2600

RANGER STX 1994, Supercab, dark blue, 4 liter V6, 5 speed, air, 19,000 miles, $13,325/best. excellent condition. (810) 340-1514

RANGER - 1994 XLT, automatic, sliding rear window, cassette. $8,994. DEMMER FORD (313) 721-2600

RANGER 1994 XLT, excellent condition, 28,000 miles, 5 speed, air, bedliner, cover. $8900. 313-455-0002

RANGER 1993 - XLT, Ext. cab, 5 speed, aluminum wheels. Excellent. Must sell. $6500/best. 313-326-3577

RANGER 1986 XL V6 4 speed w/OD. Engine & A/C totally rebuilt in '95. Heavy duty. Duraliner. New paint. $3850/best. 313-432-1971

SUBURBAN 1995, black, 454 engine, 2 wheel drive, set up for towing, trailer brakes, dual air & heat, many extras, fully loaded, 24,000 miles, $29,000 or make offer. 313 292-7106

SUBURBAN 1987 Silverado, ready to pull trailer, new brakes/tires, air, rebuilt trans. $5200. 810-354-4476

824 Mini-Vans

AEORSTAR 1988 - Excellent condition, new tires/exhaust. Runs great. $3400. (810) 524-2538

AEROSTAR, 1990. Eddie Bauer, fully loaded, excellent, low milage. $7900/best. Call 9 to 5, 810-559-3950

AEROSTAR 1992 Eddie Bauer, AWD, extended, 61,000 miles, factory warranty thru 10-96. Tow package, alarm, rust proofed, great value! $10,500. 810-624-3414

AEROSTAR 1992. Loaded; 75k 100,000 miles extended warranty. Good condition $7400 (810) 624-9304

AEROSTAR 1992 - Loaded, 44,000 miles, Custom paint, Excellent condition, seat beds. $9500/Best. After 5pm. & weekends. (810) 626-3468

AEROSTAR, 1993, 47,000 miles, fully loaded, aluminum wheels. Spotless. $8,900 / best. (810) 594-0293

AEROSTAR 1988 - 130,000 miles, must sell, $1,800/best offer. 810-360-8854

AEROSTAR 1992 XL, automatic, air, full power, hi-way miles, $6,200/best. 810-543-2700 or 313-844-1121

AEROSTAR XL 1992, cruise, air, aluminum rims, 48,500 miles, $8,000, clean. (313) 425-4408

AEROSTAR 1991, XL, extended, original owner, excellent condition, 90,000 miles, $7000. Days 313-248-4958 Eves 313-425-8966.

AEROSTAR 1993 - XL V6, automatic, cruise, air, all power, ext. warranty. $8950. (810) 406-1669

ASTRO, 1992, CL, loaded, trailer package, 75,000 miles, excellent condition. $10,500. 313-425-2374

ASTRO 1992 LT Extended, all wheel drive, 39,000 miles, loaded. Great condition! $12,900. (810) 626-1360

ASTRO 1991, 66,500 miles, 8 passenger, excellent condition, loaded, $8,900/best (313)455-8125

824 Mini-Vans

CARAVAN 1994 - blue, V6, automatic, 55,000 mi, air, new tires, mint condition. $10,500. 810-426-8075

CARAVAN 1992 - LE. Low miles, wifes car, rustproofed. Good Condition. $8900/Best. 810-683-4725

CARAVAN 1990 - 1 owner, hwy miles, 6 cylinder, Excellent condition. $4900. (313) 421-4616

CAVARAN 1992 - V6, air, tinted glass, excellent condition, 85,000 miles, silver, $8000. 313-833-0612

CHEVY 1986, Astro, mini-van, V-6, newer engine. $1,499 or best. (810) 344-2696

CHEVY LUMINA 1995 - loaded, air, cruise, power windows/locks, child seat, tinted glass, tilt, modular seating. $14,500/best. 313-981-4753

CHRYSLER, 1993 town & Country - Loaded, visor phone, 53,000 miles, $15,000. 810-449-4272

DODGE CARAVAN 1994, 6 cylinder, automatic, air, rear defogger, 43,000 miles; $12,008. After 4: 313-729-4971

DODGE 1990 CARAVAN LE - Every option! V-6, 89,000 miles. Very clean! $5750/best (313) 427-9262

DODGE CARAVAN 1990 - 70,000 miles, loaded, very clean. $5800. (810) 540-3762

DODGE CARAVAN 1990 - 3.0, V-6, 7 passenger, dark glass, air, 51,000 miles. $6900. (810) 624-7199

DODGE GRAND Caravan LE 1993 - 30,000 miles, fully loaded, excellent condition. $13,500. (810) 737-4362

GMC SAFARI, 1994 - AWD, extended body, 8 passenger, 49,800 miles. $16,600. (313) 207-5030

GMC SAFARI 1989 - 100,000 miles. Excellent condition. Asking $3995. (313) 397-7159

GMC 1992 Safari SLE, XT - 4.3L, 8 seats, great shape, 43,000 miles. Loaded. $9800 SOLD

GMC 1992 Safari SLT, AWD, rear air, 7 passenger, excellent condition. $10,500. Call (810) 641-9323

GMC 1994 Safari SLT - Extended; fully loaded, 38,000 miles. Excellent condition. $13,500. (313) 525-9429

GMC 1987 Safari SLT - 8 passenger, loaded, new tires, very clean. 80,000 miles. $5500 (313) 427-5875

GMC 1991, Safari, XT, SLE, all wheel drive, loaded, 90,000 miles, transferrable GM warranty to 100,000 miles. $9650. Day, 810-540-8310.

GRAND CARAVAN, 1994, SE, Ltd. Edition, 22,000 miles, full power, $15,950. (810) 646-4762

824 Mini-Vans

GRAND 1991, Caravan, Town & Country, 105,000 miles, double air, all leather. $6800. 313-261-5562

GRAND VOYAGER 1991 LE - V6, loaded, excellent condition. New transmission, shocks, muffler, 87K. $6900. 810-641-8950

GRAND VOYAGER 1988 LE - V6, auto, fully loaded, hitch, 92,000 miles, new tires & brakes. Excellent condition. $4700. (810) 689-4676

GRAND VOYAGER 1991 LE - V6, loaded, excellent condition, $5,495. Call (313) 459-9353

GRAND VOYAGER 1993 - 3.0, V6, 7 passenger, new transmission, 57,000 miles, well-maintained. $10,500. 810-489-8941

LUMINA - 1993 APV 42,500 miles, 3800 engine, loaded, very clean. (810) 828-8308

MAZDA 1989 - MPV, 4 wheel drive, automatic, air, cruise, cassette, 64,000 miles. $9000. (810) 350-7530

MERCURY 1993 VILLAGER GS, automatic, power, rebuilt trans, new brakes, showroom clean. Excellent maintenance records. 65,000 xway miles. $12,200 or best. 810-656-3589

PLYMOUTH GRAND Voyager 1990 - 100,000 miles. Very Clean. Must Sell. $4000. (313) 397-7159

PLYMOUTH 1991 Grand Voyager LE, 72,000 miles, loaded, excellent condition. $9,500. (810) 626-8025

PLYMOUTH 1989 Voyager LX - Loaded, good condition. Must sell - $4500/best (810) 344-5210

PONTIAC 1994 Transport SE, low miles, 7 passenger, most options, clean. $13,800. (313) 394-0217

SAFARI 1994 - GMC, low miles, fully equipped. $16,000 / best. Call after 3pm. (810) 549-1475

SILHOUETTE 1992-96, loaded, immaculate, 3 to choose! Call for details! OLSON OLDS (313) 261-6900

VOYAGER 1992, automatic, air, tilt, cruise, alloys, running boards. Excellent condition! $7,995. Livonia Chrysler-Plymouth (313) 525-7604

VOYAGER 1995 - 7 passenger, 6 cylinder, 21,000 miles, cruise, air, like new. $15,800/best. 810-887-5042

WINDSTAR 1995 GL - Loaded. Wife wants NEW van! Your savings. $13,990. Steve (313) 421-3974

826 Vans

AEROSTAR 1993 Extended Wagon, sport package, automatic, 4.0 liter, air, 7 passenger, power windows/locks, cruise, tilt. $10,994. DEMMER FORD (313) 721-2600

AEROSTAR 1991, extended, 67,000 miles, $7200. 810-476-2815

CARAVAN, 1987 LE, automatic, am-fm, air, high hi-way miles $1500/best. Located in Plymouth area. 517-531-4508

CHEVY 1994 conversion, loaded, low miles, tri fold bed. $16,795. (810) 879-2384 or (810)-755-6050.

CHEVY 1993 Conversion Van - high-top, 36,000 miles, loaded. (313) 522-4167

CHEVY 1986 - G-20 Conversion, loaded, highway miles. Well Maintained. $3600. (810) 642-0366

CHEVY, 1990 Mark III Conversion. 65,000 miles, 350V8, $6800. 313-532-2827

DODGE B250 Cargo 1993, automatic, air, V8. Priced to sell at $11,788. THE BIG STORE CAMPBELL DODGE 538-1500

DODGE 1994 B350 Maxiwagon - 15 passenger, rear heater, 31,000 miles, very good condition. $13,000/ best. (313) 453-6452

DODGE 1993 Caravan, V6, automatic, air, 33,000. Book $11,775, our price $11,488. Tamaroff Dodge 810-354-6600

DODGE 1992 Conversion, loaded, TV, VCR, rear radio, rear air, more. 52,000 miles $12,000 313-981-3916

DODGE 1991 Grand Caravan LE, 56,000 miles. Book $11,475, our price $8988. Tamaroff Dodge 810-354-6600

DODGE 1993 GRAND CARAVAN SE, Gold package, sharp! $8990. FOX HILLS Chrysler-Plymouth-Jeep-Eagle 313-455-8740 313-961-3171

DODGE RAM 1991 8 passenger window van, 94,000 miles, Blue Book $8,000; Asking $6900. (810) 338-0180

DODGE RAM 1991 350 sport, window van, low miles, like new. $12,888. Monicatti Chrysler-Plymouth (810) 977-1700

FORD 1995 Chateau Club Wagon E150, V8, automatic, dual air/heat, quad captians chairs with rear bed seat, loaded. $17,995. DEMMER FORD (313) 721-2600

FORD 1985 club wagon, 4.9 liter engine, automatic, air, power steering, fair condition, $1950. 313-455-3607

826 Vans

FORD 1994 "707" Conversion - 351, V8/auto power, dual air & heat, TV, VCR, totally loaded, low mileage. $17,500. (313) 663-9104

FORD 1988 Custom Van, all power, TV, low, low miles. Only $6440. FOX HILLS Chrysler-Plymouth-Jeep-Eagle 313-455-8740 313-961-3171

FORD 1987 E150 Cargo, original owner, very, very clean, runs very good. Must see. $4100. 313-464-3764

FORD 1992 Eclipse Conversion, 47,000 miles, Florida winters, new tires, alarm, Power everything. Non-smoker. Excellent condition. $13,700 firm. 313-261-9181, 313-953-0516

FORD 1988 E-150 HOLIDAY CONVERSION Excellent cond. 77,000 miles. $4995 (810) 851-8127

FORD 1996 E350 "Power Stroke Diesel" Club Wagon, automatic, air, 12 passenger, extended, cruise, tilt, only 150 miles. $22,996. DEMMER FORD (313) 721-2600

FORD 1994 E350 XL Clubwagon - Wheelchair lift & tiedown equipment, like new, only 28,000 miles. $18,000/best (313) 453-6452

FORD 1994 F150 Mark III Conversion, leather, fiberglass, running boards, box rails. All the toys!! $13,995. DEMMER FORD (313) 721-2600

FORD 1986 250 Panel Van - Runs good, 6 cylinder, automatic, $1,200/best. (810) 355-9453

FORD 1995 Super Wagon XLT, 15 passenger, V8, Dual air/heat, automatic, power windows/locks, cruise, tilt, cloth seats, loaded. $18,995. DEMMER FORD (313) 721-2600

FORD 1984 - Very good condition. Call after 6pm. (313) 522-5319

GMC RALLY Van 1982. Many new parts. Work truck. $1500/best. Ask for Ed. (313) 532-0977

GMC 1989 Starcraft Conversion, 100,000 miles, 1 owner, non-smoker, good condition. $5,000. 810-375-5344

GRAND VOYAGER 1994 SE, completely loaded, low miles. $15,488. Monicatti Chrysler-Plymouth (810) 977-1700

GRAND VOYAGER 1996 SE, loaded, extra door, low miles. $20,888. Monicatti Chrysler-Plymouth (810) 977-1700

MERCURY 1994 Villager GS, 35,000 miles, like new. Book $16,125, our price $13,988. Tamaroff Dodge 810-354-6600

OLSON/FORD 1972 Aluminum step van, 1 ton, excellent condition. $2900. (810) 227-3934.

RAM 1989 Conversion Van, completely loaded. $9488. Monicatti Chrysler-Plymouth (810) 977-1700

SILHOUETTES 1995 Demo's. 2 to choose from, loaded with leather, sliding side door. See sales person for details. GM employees save additional 5%. $19,995. CHARNOCH OLDS

VOLKSWAGEN VANAGON GL 1985, excellent condition. $2495. Call after 6:00 PM (810) 656-0631

VOYAGER 1991 V-6, 7 passenger, low miles. $9,488. Monicatti Chrysler-Plymouth (810) 977-1700.

826 Vans

WINDSTAR 1995 Wagons 7 to choose, automatic, air, power windows/locks, cruise, tilt, 7 passenger, low miles, starting from $14,995. DEMMER FORD (313) 721-2600

828 Jeeps/4 Wheel Drive

BLAZER 1984 S-10 Tahoe - 4x4, 2.8 liter, V6, 72,000 miles, body good, CD, $4200. 810-540-9471, 543-7465

BLAZER 1992 TAHOE S10 2 door, 4x4, loaded, air, stereo, 30,000 miles, $12,500. (313) 537-2559

BRAVADA 1996 Demo, loaded, gold package, trailer towing, leather. GM employees save an additional 5%. Ask about GMAC Smartlease. Stock#8323. $28,995. CHARNOCH OLDS

BRONCO II, 1989, 67,000 miles, loaded, mint. $7,800. 313-462-1047

BRONCO II - 1990. $8400/Offer. Loaded. 48,000 miles. Very Good Condition. Sr. owned (313) 261-0197

BRONCO 1995 XLT Sport, 351 V8, automatic, air, full power, fiberglass step, only 18,000 miles. $19,995. DEMMER FORD (313) 721-2600

CHEROKEE 1994 COUNTRY, Loaded, trailer package. $16,000 or best offer. 810-681-5654

CHEROKEE 1990 Laredo - 4 door, automatic, air, phone, hitch, new tires. $7,500. Days 810-540-9800

CHEROKEE, 1994 Laredo, 4x4, completely loaded, low miles. $18,988. Monicatti Chrysler-Plymouth (810) 977-1700

CHEROKEE 1993 Limited - 58,000 miles; 5.2 liter, V8, loaded, CD. Excellent. Offers (313) 606-1004

CHEROKEE 1988 LTD. Arizona car, loaded, red-gray leather interior, 98,000 miles. $9500. (810) 594-1696

CHEROKEE 1992, 4x4, Laredo, 4 door, 59,000 miles. Book $15,200, our price $11,988. Tamaroff Dodge 810-354-6600

CHEVY 1994 Blazer S10, 4 door, excellent shape, well maintained. $13,950. Call anytime (313) 981-7318

CHEVY 1994 Blazer Tahoe 4x4, 4 door, mint, 17,000 miles. Warranty. $17,600. (810) 334-7315

CHEVY BLAZER, 1987 Tahoe 4X4. Very clear, 94,000 miles. $4,450 best (810)231-9372

CHEVY S-10 Pick-up, 1987 4x4. Automatic, air, bedliner, $3500. 313-495-0259

CHEVY 1991 SUBURBAN - 6.2 liter diesel, new brakes/exhaust/rebuilt transmission. $14,000. (810) 669-6204

CHEVY, 1994, Z71 Off Road, fully loaded. Asking $16,500. 313-432-0713

DAKOTA 1990 Convertible, 4x4, power windows & locks, tilt, cruise, cast aluminum wheels. One of a kind & sharp! Only $6988. THE BIG STORE CAMPBELL DODGE 538-1500

EXPLORER 1993, 2 door sport, loaded, excellent condition, sun roof. $14,500. (313) 462-2349

EXPLORER 1991 - new tires, new brakes, new muffler, good condition, must see. (810) 549-5128

828 Jeeps/4 Wheel Drive

EXPLORER 1991, Eddie Bauer, all wheel drive, all options, priced $199 below black book, only $89 down. TYME AUTO (313) 455-5566

EXPLORER 1994 Sport, air, sunroof, power windows/locks, cruise, tilt, cassette, aluminum wheels, low miles. $13,994. DEMMER FORD (313) 721-2600

EXPLORER 1994 Sport 4WD, 4 Liter V6, white, 26,000 miles, automatic, air, power, cruise, grey leather, perfect. $17,200. (810) 358-1846

EXPLORER 1995 XL, air, 15,000 miles. Must see! A steal at only $15,995. DEMMER FORD (313) 721-2600

EXPLORER 1995 - XLT 4 door, 4x4, dark blue w/gray leather interior, loaded except sunroof & running boards. $24,100. (810) 553-3667

EXPLORER 1994 - XLT. Loaded, 1 owner, 19,000 miles, sport wheels, red. $18,500/Best. (810) 543-1354

EXPLORER 1992 XLT, white, 4 door, 4x4, tow package, automatic, full power, loaded. Excellent condition. $13,750. 810-645-0118

FORD 1996 Explorer Eddie Bauer Must sell. Leather, loaded, under 10,000 miles. $28,000 313-455-3928

FORD 1993 Explorer XLT, 4 wheel drive/anti-lock, factory towing. Very good. $16,800. (313) 459-5907

FORD 1992 - F-250 HD Super Cab, 4x4, 460 auto. Trailer/Camper Special. Loaded. 31,000 miles. Warranty. $18,000. (313) 397-8167

FORD 1992 F150 4X4 Pickup, V8, rollbar. Special wheels & tires! $13,660. FOX HILLS Chrysler-Plymouth-Jeep-Eagle 313-455-8740 313-961-3171

FORD 1994 F150, 4x4, Supercab XLT, captains chairs, automatic, air, 5.8 liter, 351 engine, full power. $17,594. DEMMER FORD (313) 721-2600

GMC JIMMY 1994 SLE, 4 door, loaded, low miles, black/black cloth interior. $16,000. (810) 473-7622

GMC 1996 JIMMY SLS - Sport decor, 4 door, white, 8900 miles. $21,800. After 6pm: 810-344-2835

GMC 1994 Jimmy SLT-Green/black leather interior, cd. 77K miles, $14,500 Excellent. 810-669-0587

GMC 1992 - Jimmy. Trailer pkg., cd, alarm, 4 door, new brakes/shocks. Clean. $10,995. 810-548-5630

GMC 1991, JIMMY, 4x4, 4 door, like brank new, $1800 below black book, $8999 with only $89 down, no cosignor needed. OAC. TYME AUTO (313) 455-5566

GMC 1993 S-15 Jimmy, 4x4, completely loaded, low miles. $15,488. Monicatti Chrysler-Plymouth (810) 977-1700

GMC 1995 S-15 Jimmy, 4x4, completely loaded, low miles, $18,888. Monicatti Chrysler-Plymouth (810) 977-1700

GMC 1996 - Suburban SLT GM exec. vehicle. Low miles, loaded. Excellent. $33,000. 810-338-9636

GRAND CHEROKEE 1994, 4 door, 4x4, 33,000 miles. Book $20,600 our price $18,988. Tamaroff Dodge 810-354-6600

GRAND CHEROKEE 1994 Laredo, Infinity sound, $19,500. (313)741-8579

828 Jeeps/4 Wheel Drive

GRAND CHEROKEE 1996 Laredo 4x4. All the toys! Alloy wheels, 4,700 miles, emerald green. Must see! $23,995. Livonia Chrysler-Plymouth (313) 525-7604

GRAND CHEROKEE, 1994, Ltd. warranty, wife's car, all options. 28,000 miles. $23,000. (810) 626-6679

GRAND CHEROKEE 1994, V8, leather, CD, low miles, lots of extras. $18,900/best. (810) 258-4860

JEEP 1988 Cherokee, 4x4, automatic, air, $5,795. After 5pm, (313) 453-5646

JEEP CJ5 1978, 6 cylinder, 4BBL, 3 speed, manual, 33" tires, looks/runs great. $5,300. (810) 788-0198

JEEP 1994 GRAND CHEROKEE LTD, V8, tan leather, 32,000 miles, tow prep, tinted windows & much more. $21,900/best. Call Bob. (810) 907-1790 or (810) 348-1826

JEEP 1994 Grand Cherokee 4 X 4 Laredo. Red, V-8, fully loaded, new tires, brakes, rotors & suspension system. Trailer tow package, very well maintained, practically a brand-new car. 56,700 highway miles. $23,000 or best offer. (810)229-0241.

JEEP 1995 Grand Cherokee Limited moss green, excellent condition, loaded, tow package, 14,000 miles, $28,000. (810) 433-1556

JEEP 1995 grand Cherokee Laredo, 4x4, loaded, 12,000 actual miles, $23,770. FOX HILLS Chrysler-Plymouth-Jeep-Eagle 313-455-8740 313-961-3171

JEEP 1994 Wranger 4x4, hardtop, automatic, low miles. $12,880. FOX HILLS Chrysler-Plymouth-Jeep-Eagle 313-455-8740 313-961-3171

JEEP 1993 Wrangler, 4 cylinder, 5 speed, 70,000 mi., soft top, excellent condition! $9900. 810-510-7104

JEEP WRANGLER 1991 hardtop, chrome wheels, low miles. $9,888. Monicatti Chrysler-Plymouth (810) 977-1700

JEEP 1989 Wrangler 4x4, 6 cylinder, both tops, super sharp! $8880 FOX HILLS Chrysler-Plymouth-Jeep-Eagle 313-455-8740 313-961-3171

NEW White on White exterior, grey soft top & interior, new tires, rollbar cover, saddle bags, truck, Tanau cover, bikini top, trailering package & window bags. $6,500 (810) 932-0100 Ex 312

NISSAN 1991 Pathfinder, black, black leather, fully loaded, excellent condition. $14,900. 810-553-0853

RAIDER 1988 4x4 - Silver, runs well, great body, air, 62,000 miles. $6,500/best. Call: (810) 549-5154

RANGE ROVER 1992, Country, 60,000 mi., new tires, CD, excellent, garaged. $22,500. 810-620-0977

RANGER, 1993, STX, super cab, 4.0 liter, 5 speed, red, 40,000 miles, $13,400. (810) 220-4487

RANGER 1994 Supercab "4x4" XLT, V6, air, light bar K.C.-Fog lights, alloy wheels. $13,994. DEMMER FORD (313) 721-2600

S-10 1994 BLAZER - 44,000 miles, loaded, extra's, $15,950. Days: 810-380-8830, Eves 313-513-7718

mazda
OPEN EVERY SATURDAY • SALES & SERVICE
'96 PROTEGE
4.8% Financing Available
Air, AM/FM cassette, anti-theft device & more. Stk. #8409.
$139.99* 24 MO. LEASE BUY FOR $12,495**
'96 626 LX
4.8% Financing Available
$1000 Customer Cash †
DX $169.99* 24 MO. LEASE LX $189.99* 24 MO. LEASE
'96 MIATA
CHOOSE YOUR COLOR
Air, AM/FM cassette, power steering & brakes, anti-theft device & more.
$187.99* 24 MO. LEASE BUY FOR $18,699**
'96 MILLENIA
NO SECURITY DEPOSIT
SAVE UP TO $5800 on select models
$309.99* 24 MO. LEASE BUY FOR $24,299**
*24 & 36+ mo. leases based on approved credit, $1000 down, plus tax, title, plates, 1st month payment & ref. sec. deposit, acq. fee & dest. 12,000 mi per yr. w/10¢ overage. Lessee responsible for excess wear & tear. Lessee has option to purchase at lease end at a price to be determined at inception. To get total multiply payment by term. All rebates to dealer. **Plus tax, title, license, dest. & doc. fee rebates to dealer. † 4.8% financing 24-60 mo. or $1000 customer cash in lieu of other incentives finance rates retail only.
BILL COOK
GRAND RIVER & 10 MILE (West of Halsted) FARMINGTON HILLS
(810) 471-0800

GENE BUTMAN FORD
Our Prices Have Never Been Better
The All New '97 ESCORT 4 DOOR
Pacific green, auto, AM/FM stereo, rear defros. P185/65/RL4 tires. Stock #70065
MSRP $12,415
Gene Butman Disc. -500
College Grad -400
Customer Cash -1,000
YOUR PRICE $10,100* OR 24 MONTH LEASE $190** PER MONTH
'96 RANGER 4X2 XLT
Preferred equipment pkg. 867: cassette, power steering, sliding rear window, 2.31, 5 speed, air, luxury group, cast aluminum wheels, 60/40 split bench. Stock #61933
MSRP $17,071
Gene Butman Disc. -3,361
College Grad -400
Rebate -1,000
Customer Cash -1,000
YOUR PRICE $10,800* OR 24 MONTH LEASE $114** PER MONTH
'96 WINDSTAR GL
Preferred equipment pkg. 472A: cruise, remote entry, air, automatic, deluxe wheel covers, power windows, locks, carl rel., floor mats. Stock #61353
MSRP $23,595
Gene Butman Disc. -3,195
College Grad -400
Rebate -1,500
Customer Cash -1,000
YOUR PRICE $17,500* OR 24 MONTH LEASE $272** PER MONTH
'96 EXPLORER SPORT
Preferred equipment pkg. 931A, oxford white, trailer tow, side step box, cloth interior, air, cassette, 4.0L V6. Stock #61469
MSRP $23,630
Gene Butman Disc. -2,950
College Grad -400
Customer Cash -1,000
YOUR PRICE $19,280* OR 24 MONTH LEASE $325** PER MONTH
'96 CONTOUR GL SEDAN
Preferred pkg. 236A, stereo cassette, air, rear defrost, heated mirrors, power locks, cruise, floor mats. Stock #61288
MSRP $16,195
Gene Butman Disc. -1,930
College Grad -400
Rebate -600
Customer Cash -1,000
YOUR PRICE $12,265* OR 24 MONTH LEASE $175** PER MONTH
'96 F-150 EDDIE BAUER
Black, preferred equipment package, SDBA, cruise, cab step, air, cassette, aluminum wheels, Power locks & wheels, trailer tow package, tachometer, chrome rear step bumper. Stock #61616
MSRP $21,917
Gene Butman Disc. -5,217
College Grad -400
Customer Cash -1,000
YOUR PRICE $15,300* OR 24 MONTH LEASE $210** PER MONTH
HOURS: Monday & Thursday 9:00 a.m.-9:00 p.m.; Tuesday, Wednesday & Friday 9:00 a.m.-6:00 p.m.
GENE BUTMAN Ford WASHTENAW'S TOP TRADER
2105 WASHTENAW
Conveniently located on Washtenaw Avenue just three miles east of US-23
NEW: 482-8581 ★ USED: 482-3673

BOB JEANNOTTE BUICK
Buick Quality is closer than you think!
Easy access from all area freeways!
14855 Sheldon Road
Plymouth
(Just N. off M-14)
(313) 453-4411
RIVIERA
$2,000 Rebate!
STOP BY FOR A TEST DRIVE TODAY!
Northville 6 Mile 5 Mile Bob Jeannotte BUICK Beck Rd. M-14 Plymouth Sheldon Ann Arbor Rd. I-275 Newburgh Rd. Livonia I-96

Shop our Classifieds on the Internet!
When you place your ad twice, yours will be there too!
http://oeonline.com
To place your Classified Ad, call 313-591-0900 in Wayne County, 810-644-1100 in Oakland County, and 810-852-3222 in Rochester/Rochester Hills

828 Jeeps/4 Wheel Drive

SUBURBAN 1990 Silverado - Tinted windows, running boards, towing package. $15,425 (313) 525-5269

SUBURBAN, 1993, 4 X 4, 58,000 miles, loaded, excellent condition, $19,500. After 10am. (810)887-6054

TOYOTA, 1986, 4 Runner, 4x4, sunroof, 103,000 miles, good runner, red, automatic, air, $5,500. 810-683-3589

WRANGER 1993, 4 cylinder, softtop, 5 speed, 38,000 miles. $9,500. 313-462-2693

WRANGER 1991 Red, soft top, 5 speed. Well maintained. Call for more information: (810) 478-4596

WRANGLER 1987, black, soft tops, 5 speed, 43,000 miles. Excellent condition. $6,000/best. 810-474-1773

830 Sports & Imported

AUDI 1988 - "90", leather interior, sunroof, air, power windows, ABS, 81,000 mi. $5,100. 810 652-4149

AUDI 1988 "90" - new tires/brakes/exhaust, 80,000 miles, $5,300. Call (810) 645-0601

AUDI 1986, 5 speed, excellent condition, sunroof, $2800. (313) 374-6487

BMW 1988 635CSI, 82,000 miles, FL car, service records, white, loaded, ABS, air bag, $12,750. 810 645-2663

BMW 1984 - 528 E, 4 door, Clean, Nice Car. $3500/or Best Offer. (810) 332-5025

BMW 1992 325IC Convertible, black, 5 speed, must see! $19,995. JAGUAR OF PLYMOUTH (313) 207-7800

BMW 1992 325IC Convertible, black, 5 speed, must see! $19,995. JAGUAR OF PLYMOUTH (313) 207-7800

BMW 1989 "535i" - Champagne, leather, 62,000 miles, $16,900. West Bloomfield (810) 363-5858

BMW 1992 318i Convertible - green, beige interior, 5 speed, excellent condition. (313) 863-4811

CORVETTE 1991 Convertible - triple black, every option. Call days after 11am. 810-879-6500

CORVETTE COUPES convertibles, 1984 to 1995, 10 to choose, all loaded, low miles. From $10,300. Monicatti Chrysler-Plymouth (810) 977-1700

CORVETTE 1989, glass top, one owner, loaded, excellent condition. $16,400 or offer. Private. (810) 474-9500

CORVETTE 1995 - Hardtop, loaded, white w/red interior, low miles. Assume Lease, No Down Payment. (810) 615-0120

CORVETTE 1979 L-82, 20,000 miles, like new, original owner, 4 speed, black, $13,900. Call after 5pm., (810) 553-7448

CORVETTE, 1977, low miles, good condition. $7000. (810)229-8367

CORVETTE 1987 - Must see! Excellent condition, and only 28,000 miles. Burgundy with graphite interior. $13,300. (810) 932-1048

CORVETTE 1982 - red, loaded, automatic, 1 owner, mint, only 17,000 miles, $16,495. 810-437-0798

CORVETTE 1990, 6 speed, red, loaded, glass top, excellent condition. $15,200. 313-261-8293

CORVETTE 1995 torch red/tan leather, black glass top, CD/Bose, loaded, 18,000 mi., $28,200 or assume lease. $386/mo. 313 459-4818

CORVETTE, 1995, White/black leather, keyless entry, removable top. $28,900 or assumable. 313-427-3721

CORVETTE 1990 - White, black leather, glass top, loaded, 40,000 miles. $17,200. 313-414-6595

ECLIPSE 1994 - GS. Green. 5 speed, fully loaded, low miles, warranty, $11,700/Best. 810-773-7046

830 Sports & Imported

FERRARI 1985 308 GTSi QV, red/tan, 16,700 miles, gorgeous, excellent condition. $45,000 (810) 932-3340

INFINITY 1992, black/gray leather, sunroof, like new, 39,000 miles, new tires, $9500/best. (810) 620-4440

JAGUAR 1989 - VDP. Must Sell. Garaged, low miles. Excellent condition. Below Book (810) 553-8483

JAGUAR 1995 - XJS. Black, chrome wheels, 17,000 miles. Excellent condition. $49,500. 313-455-6571

JAGUAR 1992 XJS Convertible - creme w/new carmel top, Florida car, mint condition, 24,000 miles, $33,500. (810) 682-9386

MAZDA 1989 RX-7 CONVERTIBLE - Loaded! Mint condition! 18,000 miles. Stored winters. (810) 477-5259

MERCEDES BENZ 450 SL 1977. Original owner. Excellent condition. 2 tops. $14,000. (810) 681-9213

MERCEDES 1986 - 560SL. Like new. Red/tan. Beautiful. $26,500 (810) 540-2725

MGB 1978, convertible, great condition, red with black top, wire wheels. $3,900 (810)492-8869

MGB 1977, great shape, many new parts, 77,000 miles, $2500. (810) 541-5870

MITSUBISHI 1992 Diamante LS 55,000 miles, well maintained. $12,999. 810-689-9854, pager 313-602-2545

PANTERA 1971, 33,000 miles actual, air, stereo, stored 3 yrs. $11,000/best. (810) 625-6407

PORSCHE 1990 911 Carrera 2, Targa, stone gray, champaign leather, 50,000 miles, $37,500. Mint condition. (810) 694-7647

PORSCHE, 1984, 944, clean, 81,000 miles, black on black, $6700 or best. 810-474-5955

PORSCHE 1987 - 928S4, Black/black, automatic, low miles, new tires/brakes, major tune, all records. Like New. $21,000/Best. 810-474-6211

ROLLS ROYCE 1982, Corniche convertible, 38,000 miles, chocolate exterior, beige top & interior, excellent condition. $60,000. (810) 681-5818

TRIUMPH 1970 GT 6+ - Well maintained, 45,000 miles - documented; many extras. $3900. 810-263-4097

TRIUMPH 1966 "TR4A" - Classic, excellent condition. 73,000 miles, wire wheels, British Blue. $8,900. Call (810) 788-0718

TRIUMPH TR6 1973, 74,000 miles. Black 4 speed, Needs new top & seat cover. $3500. (810) 628-6079

832 Antique/Classic Collector Cars

BUICK 1972 - Skylark Convertible Woodward Cruise Ready. Asking $6100. (810) 477-0791

CADILLAC 1975 Coupe DeVille - 1 owner, 47,000 miles, asking $12,000/best. (313) 537-5174

CADILLAC Coupe DeVille 1972 "Mint." Perfect leather interior. New parts. $2000/best. (313) 278-3122

CHEVELLE 1971 350 - 3.73 gear, $4,000/best. Call Bill for more information. (810) 652-8530

CHEVY 1961 CORVETTE - matching numbers, 3 speed, runs excellent, both tops, complete! 810-651-4256

CHEVY 1951 4 door, 216, 61,000 miles, new exhaust runs good $1,150/best. (810) 652-9506

CORVETTE 1969, convertible, show car, numbers match, 50,000 miles, 350 - 300, detailed, frame on restoration. $22,000. 810-969-0914

CORVETTE 1973 Coupe, automatic, #'s match, 63,000 miles, needs interior work. $6950. (810) 979-0621

FORD FAIRLANE 500, 1967, 289 3 speed, 33,000 original miles, $5500/best. New Boston area. Ask for Mike 313-654-8946

MG TD 1952, good condition, best offer. 810-474-6811

OUR CLASSIFIEDS WORK...
Ford Victoria 1953, older resto 50's style, 302,C4, 8 in. mav. Blue neon, drive anywhere.
"Observer & Eccentric is the most professional paper I have dealt with. Ads are always in correct columns & worded-correctly. I have had several problems with other papers in the area."
SS,Belleville
Our classified sales people are waiting to hear from you... for more information please call
WAYNE 313-591-0900
OAKLAND 810-644-1070
ROCHESTER/ROCHESTER HILLS 810-852-3222
CLARKSTON/LAKE ORION/OXFORD 810-475-4596
Observer & Eccentric CLASSIFIED ADVERTISING

FORD 1972 Mustang Convertible - 302, automatic transmission, Georgia car. $4400. (313) 937-2496

FORD 1946 Pick-up, street rod, must see $13,900/best offer. (313)459-3832

FORD, 1931, Victoria, Must see. Best offer takes! Work, 810-476-2646, Home 810-477-0563

MGA 1957, White. Red interior. Older frame-up restoration. No rust. Good driver. $7,900. (810) 737-1864

MODEL-A FORD 1929 Sport Coupe, new engine overhaul, parade ready. $9500. Farmington 810-476-8297

MUSTANG 1968 Coupe 302, V8, automatic. Recent rebuilt transmission & carburetor. Great driving. 78,000 miles, $6,000 (810) 227-1185.

MUSTANG 1965 - Excellent condition, low miles. $7000/or Best Offer. 313-838-2900; eves: 810-681-7247

MUSTANG 1966 Fastback, 289 4 speed, $7500/best. Call/Leave Message. (810) 476-4091

MUSTANG 1964½ 220 horsepower-289, 3 speed, good project car. $1695/best. (313) 459-3714

OLDMOBILE 1972 Cutlass, All original, 350 rocket, 48,000 original miles, 1 owner, air, automatic, excellent condition. $5,500/best. (313) 513-5258

PONTIAC - 1967 Tempest Custom 326 engine, auto. Not running $550 haul away. 313-261-3576

PONTIAC 1986 Trans-Am 27,000 orginal miles, TPI engine, showroom new. T-tops, $9800 810-624-7199

THUNDERBIRD, 1956 - "America's Most Wanted", Prime condition, both tops & continental kit. $23,500. Call after 6pm. 810-626-9134

832 Antique/Classic Collector Cars

14TH ANNUAL Auto/Expo Helluva Cruise -- Michigan's Largest Cruise for Charity -- Saturday, Aug. 3 -- Pinckney Community School Complex. 8am to Midnight. Info: (313) 878-3151 or 1-800-894-3151

TOYOTA 1966 Corona, never seen winter, all original, like new, 4 door, stick shift. (313) 271-1352

VALIANT, 1968, 4 door, 79,000 original miles. $2,000. Call (313) 291-1423

834 Acura

ACURA LEGEND 1993, charcoal, loaded, only 39,000 miles, non-smokers car. Priced to sell! (313) 453-7500 DON MASSEY I-275 Exit #28 in Plymouth

ACURA LEGEND 1993, charcoal, loaded, only 39,000 miles, non-smokers car. Priced to sell! (313) 458-7500 DON MASSEY I-275 Exit #28 in Plymouth

INTEGRA RS 1994, automatic, air, AM/FM cassette, power windows, $12,500. (810) 546-6489

LEGEND 1990 CPL, 64,000 miles, loaded, new tires, leather interior, power sunroof. $11,500. (810)229-7865

VIGOR 1992 GS - only 38,000 miles, black, leather interior, sunroof, air, cassette, security system. Excellent condition. $15,500. (810) 540-8078

836 Buick

CENTURY 1989 Automatic, A/C, V6, low miles, very clean. Must see. $6000/best. (313) 397-7250

CENTURY 1994 custom 4 door, only 3000 miles, $13,500. After 5: (313) 565-4177

CENTURY, 1988, Custom Wagon. Loaded, excellent condition, 90,000 miles, $3,995. 810-689-1865

CENTURY 1994 equipped with luxury power options, Polar White. Only 22,000 miles. Priced to sell! (313) 453-7500 DON MASSEY I-275 Exit #28 in Plymouth

CENTURY 1994, 61,000 miles, loaded, excellent condition. $10,000 (313) 945-6349

CENTURY 1992 - V6, white, 33,000 miles, prestige package, non smoker, $8500. (313) 728-3961

ESTATE 1987 Wagon - blue, fully loaded, V8, 97,000 miles. $4,000/best (810) 632-5133

GRAND NATIONAL 1987 - 14,000 miles. Stored inside. Excellent condition. Best offer. (810) 253-0444

LESABRE 1993 Custom, V-6, ABS, air bag, keyless, 1 owner, 22,000 miles, Mint! $13,500. 810-647-6873

LE SABRE 1995 - Custom, wife's car, non smoker, 16,000 miles, factory warranty. (313) 422-6172

LE SABRE 1995 - 4 door, leather, power seats/sunroof, CD, cassette, 28,000 mi, $18,000. 810-471-3815

LESABRE 1990 - Estate car, under 7000 miles. Little Old Lady driven, garage kept. $8950. 810-689-5700

LE SABRE 1990 Limited - full power, loaded, looks & drives great. (313) 421-9279

LESABRE 1991, 48,000 miles. $7995. (313)453-4411 BOB JEANNOTTE BUICK

PARK AVE - 1991 fully loaded, leather interior. $8200. 86,000 miles. Original owner. (313) 266-9345

836 Buick

PARK AVENUE 1992 - leather, every option, looks new, non-smoker. $12,500. 810-471-3881

REATTA 1990 Convertible - 20,000 miles. Beautiful condition. $23,900. Call after 10am: (810) 433-3900

REGAL 1991 Custom Coupe, low miles, fully loaded. One owner. $8995. (313)453-4411 BOB JEANNOTTE BUICK

REGAL 1989 Custom, 2 door, air, white, immaculate. 65,000 miles. $5800. (313) 981-1856, after 6pm.

REGAL 1993 Custom Sedan, 19,000 miles, loaded! $10,995. (313)453-4411 BOB JEANNOTTE BUICK

REGAL 1991, 4 door, like new, 48,000 miles. Book $9150, our price $8288. Tamaroff Dodge 810-354-6600

REGAL 1993 Gransport, 4 door, white w/grey, loaded, excellent, $11,900/best. After 5pm: (313) 953-2566

REGAL 1993 Limited - Full power, with remote, 74,000 miles, excellent condition. $8500. 313-455-0410

REGAL 1991 LTD, leather, phone, moon roof, air, 75,000 miles, excellent condition, $6400/best, 810-391-7660

REGAL 1996 3800 Series II, 4 door, loaded, 5,000 miles. Assume lease or buy. Sacrifice. (810) 661-5748

REGAL 1991 - Very good condition. 1 man owner, 4 door. New tires. Under $7500. 810-855-1772

RIVERA 1985 loaded, good shape, well maintained, excellent transportation, $1750/best. 810-646-7895

RIVERIA 1985, power everything, looks good, runs great, must sell. $2000/best (313) 255-5174

RIVIERA 1995, 2 door, sunroof, all amenities included, 24,000 miles. $24,500. 313-459-6826

BOB SAKS TOYOTA
PAST CREDIT PROBLEMS? Bankruptcy?
CALL - WE CAN HELP!
With 1 year on the job or in the same profession, 10% CASH or TRADE IN DOWN. Minimum income, $1400 per month.
Want a new or late model used car or truck?
CALL - WE CAN HELP!
AUTOMOTIVE CREDIT INSTANTLY
YOU COULD BE DRIVING THE CAR OF YOUR DREAMS WITHIN MINUTES OF CALLING THE AUTO LOAN PHONE!
• FREE! • 24 HOURS A DAY • 7 DAYS A WEEK • GUARANTEED PRE-APPROVAL • TOTALLY CONFIDENTIAL • HASSLE-FREE NO SALESPEOPLE
AUTO LOAN PHONE Bob Saks - CALL NOW!
35080 Grand River Farmington Hills, MI
1-800-811-8619

836 Buick

RIVIERA, 1991 - Mint condition, less than 12,500 miles. Loaded, 1 owner. $13,000 or best. 810-559-5379 days; 810-541-3823 eves/weekends

ROAD MASTER 1992, 25,000 miles, excellent condition, loaded, sun roof. $16,000/best (313) 453-4339

SKYLARK, 1991, 4 Cylinder, power steering/brakes, air, tilt, am-fm cassette, 37,000 miles, excellent condition. $7,000. (313) 425-7334

SKYLARK 1986, 4 door, 6 cylinder, new motor, transmission, tires & battery, extras. $2,000. 313-937-2557

838 Cadillac

ALLANTE 92/93, 3 in stock. Priced to sell! (313) 453-7500 DON MASSEY I-275 Exit #28 in Plymouth

ALLANTE 92/93, 3 in stock. Priced to sell! (313) 453-7500 DON MASSEY I-275 Exit #28 in Plymouth

ALLANTE 1987 - Tan, 2 tops, like new, 54,000 miles. $15,000. Call (810) 673-2075

BROUGHAM 1989 - Triple black, leather, wire wheels, 8,900 miles. Showroom, $17,500. (313) 455-1415

COUPE DEVILLE 1991 - 108,000 Highway miles. Clean, $7000. (313) 425-9246

COUPE DeVille 1992 - White w/gold trim, leather, 32,000 miles. Clean. $14,500 after 6pm. 810-299-0242

ELDORADO, 1989, 66,000 Miles, dark blue, clean. Asking $7500. (313) 565-4997

FLEETWOOD 1995, Calypso green, 20,000 miles, Immaculate in & out. $25,000 or best. 810-851-1237

838 Cadillac

ELDORADO 1991, 1 owner, white, very, very clean. $10,999. (313) 453-7500 DON MASSEY I-275 Exit #28 in Plymouth

ELDORADO 1991, 1 owner, white, very, very clean. $10,999. (313) 453-7500 DON MASSEY I-275 Exit #28 in Plymouth

ELDORADO 1993, pearl white. Every option included, sunroof. Priced to sell! 36,000 miles. (313) 453-7500 DON MASSEY I-275 Exit #28 in Plymouth

838 Cadillac

ELDORADO 1993, pearl white. Every option included, sunroof. Priced to sell! 36,000 miles. (313) 453-7500 DON MASSEY I-275 Exit #28 in Plymouth

FLEETWOOD 1993 Brougham, Taupe Firemist with matching leather & top. 29,000 miles. Priced to sell! (313) 453-7500 DON MASSEY I-275 Exit #28 in Plymouth

LARGE SELECTION ELDORADOS (313) 453-7500 DON MASSEY I-275 Exit #28 in Plymouth

838 Cadillac

LARGEST SELECTION OF LATE MODEL SEDAN DeVILLES IN MICHIGAN! (313) 453-7500 DON MASSEY I-275 Exit #28 in Plymouth

LARGEST SELECTION OF LATE MODEL SEDAN DeVILLES IN MICHIGAN! (313) 453-7500 DON MASSEY I-275 Exit #28 in Plymouth

SEDAN DEVILLE 1988, clean as a pin! Ready to go! $4988. OLSON OLDS (313) 261-6900

SEDAN DE Ville 1985 - 85,000 miles, new tires, beige. Excellent condition. $3000/firm. Bob (810) 352-2140

OPEN SATURDAY OPEN SATURDAY
SUMMER SALES EVENT
'96 PARK AVE. $299* 24 Mo. Lease Stk. #51751 MPG 19/29
'97 LeSABRE $21,679* Luxury Package MPG 19/30
'96 SKYLARK $14,773* V-6, cruise, 15" wheels, 55/45 seats. MPG 21/29
'96 REGAL $239* 30 Mo. Lease MPG 19/30
'96 RIVIERA $299* 30 Mo. Lease SUNROOF, HEATED SEATS MPG 19/28
*Plus tax, title, plates & doc. *24 & 30-mo. closed-end lease based on approved credit. Plus tax, title, plates & doc. $2500 down on Regal. $3200 down on Park Ave., $3800 down on Riviera. 1st pymt., ref. sec. dep. rounded to next $25 increment. Lease allows 12,000 miles w/15¢ per mile overage. Lessee has option to buy at lease end at a price to be determined at inception. To get total pymt. by term. All rebates to dealer.
BILL COOK BUICK
GRAND RIVER & 10 MILE
West of Halsted FARMINGTON HILLS
(810) 471-0800

MICHIGAN'S NEWEST LINCOLN • MERCURY DEALER!
IT'S CHRISTMAS IN JULY AT VARSITY LINCOLN-MERCURY!! ...SO BASK IN THESE BARGAINS!
* 0 DOWN
** 12 MONTH, 12,000 MILE WARRANTY
Nationwide Buy & Sell Network Ready For Any Situation
All vehicles red tagged for your convenience! "No Reasonable Offer Refused!"
TRUCKS, VANS & 4x4's
1995 FORD BRONCO XLT $20,450
1992 FORD EXPLORER 4 DR XLT 4x4 $13,888
1996 FORD F-350 XLT $22,500
1995 FORD RANGER SPLASH FLAIR SIDE $12,980
1993 FORD AEROSTAR $12,800
1995 FORD WINDSTAR GL $16,444
1994 BRONCO XLT $17,965
1995 FORD F150 XLT 8' BOX BEDLINER $14,995
1992 FORD RANGER S/C $7,995
1995 FORD BRONCO XLT 4x4 $16,850
1996 FORD F250 XLT $19,995
1994 FORD EXPLORER XLT $17,800
1994 FORD F250 MARK III CONVERSION $15,450
BUDGET PAYMENTS
1993 TOPAZ GS $137 mo.
1992 MERCURY SABLE GS $189 mo.
1992 MERCURY SABLE LS $199 mo.
1993 FORD ESCORT LX 2 DR $127 mo.
1994 MERCURY TRACER LTS 4 DR $179 mo.
1994 LINCOLN MARK VIII $19,750
1993 MERCURY GRAND MARQUIS LS $11,425
1991 MERCURY SABLE LS $168 mo.
1995 MERCURY MYSTIQUE GS $13,333
1994 LINCOLN MARK VIII $20,495
1995 FORD ESCORT GT $179 mo.
Below Blue Book Value
On the Spot Financing
110 Point Quality Inspection
30-Days or More
"No Questions"
$4000 to $9995
1988 OLDS DELTA 88 $5,495
1993 MITSUBISHI ECLIPSE $9,666
1993 FORD ESCORT GT $8,900
1989 FORD ESCORT LX 4 DR WAGON $4,495
1993 FORD MUSTANG LX 2 DR HATCHBACK $8,888
1993 PROBE $8,675
1990 MUSTANG GT $9,898
1993 MERCURY TRACER LTS 4 DR $8,888
1990 LINCOLN CONTINENTAL $7,995
1993 FORD CROWN VICTORIA LX $8,995
1994 FORD ESCORT LX WAGON $8,475
1994 MERCURY TOPAZ $8,760
1994 ESCORT GT $9,550
1992 MERCURY GRAND MARQUIS GS $7,750
LUXURY, SPORT & MORE
1994 MERCURY COUGAR XR7 LS BROUGHAM $12,955
1996 MERCURY SABLE GS $16,650
1992 MERCURY GRAND MARQUIS LS $11,425
1996 LINCOLN CONTINENTAL $32,900
1995 LINCOLN CONTINENTAL $26,980
1994 LINCOLN CONTINENTAL EXECUTIVE $17,950
1995 MERCURY COUGAR XR7 $14,955
1995 LINCOLN TOWN CAR $22,800
COMING SOON! All New Indoor Used Car Showroom
"As always, open every Saturday 8:30-5:00 for your convenience!"
VARSITY LINCOLN • MERCURY
49251 Grand River at Wixom Rd. IN NOVI
(810) 305-5300 or call Toll Free 1-800-850-NOVI
I-96 to the Wixom Road Exit #159, 1 block South at Grand River & Wixom Road

"it's a done deal"
FORD
see MC DONALD FORD
MICHIGAN 50's FESTIVAL SALE!
Come see us at the Oldies 104.3 LIVE BROADCAST BOOTH JULY 24 thru 28 at the NOVI EXPO CENTER register to win:
2 NIGHTS LODGING AND GOLF AT Sugar Loaf RESORT Home of the Family Vacation Club
Oldies 104.3 WOMC
IF YOU WANT......
• Discounts and Rebates up to $8000
• Top Dollar For Your Trade In • A Great Selection
• 6.9% A.P.R. Financing
......."IT'S A DONE DEAL"
TAURUS SHO $8000 DISCOUNT
CONTOUR up to $1235 REBATE
RANGER up to $1250 REBATE
WINDSTAR up to $1500 REBATE
CLUB WAGON up to $1200 REBATE
COMMERCIAL TRUCK USERS
Check out our great selection including power stroke diesels
NOW ONLY AT McDONALD FORD
Exclusive Preferred Customer Plan
Free Service Loaners
* Over $500 in Service and Service Discounts
"It's NOW a DONE DEAL"
(See salesperson for details)
MC DONALD FORD
550 W. Seven Mile
Between Northville & Sheldon Rd.
NORTHVILLE
(810) 349-1400 • (313) 427-6650
Hours
Mon & Thurs 8am-9pm
Tues & Wed 8am-6:30pm
Fri 8am-6pm
FORD

838 Cadillac

Sedan de Ville 1993 - Red/white leather, excellent cond., low miles. $13,995/best. (810) 788-3006

SEVILLE 1993, royal blue/leather, loaded, 53,000 miles, well kept, good condition. $18,000. (810) 644-8654

STERLING 1987 SL- collectors car. Looks/runs great. $4995. (313) 453-7500

DON MASSEY
I-275 Exit #28 in Plymouth

840 Chevrolet

BARETTA, 1989, 59,000 miles, white, air, loaded, excellent condition. $4900. 810-349-4537

BERETTA 1989 GT, 70,000 miles on rebuilt engine, black with red interior. 5 speed. $3,000. (810)437-9736

BERETTA 1994 V6, auto, air, nicely equipped, White, excellent condition, 38,000 miles. $8450. 810-626-8043

BLAZER 1992 Tahoe, 4.3 V-6 Vortec engine, power steering, brakes, air. $9950. after 4pm (313) 563-7371

CAMARO, 1984, 4 cylinder, automatic, power steering/brakes, runs great, $1,200. After 5, 313-531-1409

CAMARO, 1995 - Loaded, t-tops, alarm, excellent condition. $13,500. 810-791-7730

CAMARO, 1987 LT. Automatic, nice clean car, V-8. $3500/best (313) 422-1320. Pager: 1-810-905-8306

CAMARO, 1992 RS - 25th Anniversary Edition. Black/red, t-tops, alarm, loaded, extra low miles, excellent condition. 5-speed, V-8, new tires. $10,000/ best. Call 313-266-2066

CAMARO 1989 RS - White, 1 owner, excellent condition, only 45,000 miles. $6100/best. (313) 844-2254

CAMARO, 1992 25th Anniversary Edition. Loaded, like new, $11,500. Call after 5pm 313-414-6243

CAMARO 1991 Z28 - loaded, clean, low miles, garage kept. $10,500 or best offer. 313-416-5091

CAPRICE 1983 station wagon, very dependable. $950 or best offer. (313) 721-3848

CAVALIER 1990 - 100K miles. Runs great. Automatic, air. $2600. SOLD

CAVALIER, 1993, 54,000 miles, super clean, air, new tires. $7,000. (313) 513-2463

CAVALIER 1987 - Red, good transportation. $1400. Call after 6pm. (313) 522-1278

CAVALIER 1994 RS Convertible, 26,000 miles. Book $13,275, our price $12,988. Tamaroff Dodge 810-354-6600

CAVALIER 1988½ - Senior owned, 4 door, 99,000 miles, gold. No rust - Spotless! Needs absolutely nothing! Like new. $2,650. (313) 371-5181

CAVALIER, 1993 Wagon - With extras. Excellent condition in & out. $8,000. cAll after 6pm 313-522-0289

CAVALIER 1991 - white, manual transmission, 70,000 miles, perfect condition, no rust, runs great, $3,500. Please call (313) 459-3685

CAVALIER 1993 Z24 Convertible, triple black. Ready to go! $12,488. OLSON OLDS (313) 261-6900

CAVALIER 1993-1994 Z24 Coupe 2 to choose. From $9488. OLSON OLDS (313) 261-6900

CELEBRITY 1989, good condition, 4 door, power steering/brakes, air, am/fm. $3000/best. (313) 425-4278

CELEBRITY 1986 - 1 owner. Low mileage, clean, 4 door, air, power steering. $2275. SOLD

CELEBRITY 1994 Wagon, 19,000 miles, V-6, fully equipped! $11,995. (313)453-4411

BOB JEANNOTTE BUICK

CORSCIA 1993, 4 door, automatic, air. Book $8475, our price $6988. Tamaroff Dodge 810-354-6600

CORVETTE 1994, Triple Black convertible. Low miles. Priced to sell. (313) 453-7500

DON MASSEY
I-275 Exit #28 in Plymouth

IMPALA, 1994 SS, tinted windows, all power, 30,000 miles, rustproof, like new, $19,000. (313) 581-3407

IROC-Z 1989 - Black, 5.7, low miles, leather, fully loaded, T-tops. Excellent condition. $7995. 810-548-1235

LUMINA 1992, 4 door, V6, loaded, full power, new brakes, struts. $6250 or best offer. (313) 464-3095

LUMINA, 1990 2 door, V6, loaded, sporty, 115,000 highway mi. must see. $3600. Call (810) 545-3349

LUMINA, 1991, Euro, 4 door, all options, moonroof, immaculate. 46,000 miles. $7500/best. (810) 524-4937

LUMINA, 1991 EURO 2 DOOR Loaded - All Power - 80,000 miles One Lady Owner - Non-Smoker Like New! $5,450. (810) 682-1106

LUMINA - 1992 Euro 4 doors, all options included. Sharp condition. $8200. (810) 853-5854

LUMINA 1990, Euro Loaded, 110,000 highway miles. $2750 or best. 313-432-9243

LUMINA, 1993, Euro Sport, black, excellent condition, cruise, air, tilt, must see! $8,800/best. 313-513-8626

LUMINA 1991 Euro, V6, automatic, air. Book $8325, our price $6988. Tamaroff Dodge 810-354-6600

LUMINA, 1992, Euro, V6, impeccable condition, loaded, dark blue interior/exterior, $7900. (810) 347-5974

LUMINA, 1992, Gray, 4 door sedan, loaded, runs great. $5,300. Call (313) 595-8904

LUMINA 1996 - Loaded, 3.1L, V6, blue metallic w/gray custom cloth, seats. $15,500. 313-397-9471

LUMINA, 1995 ls - Black, excellent condition, loaded $13,900. 810-625-7956

LUMINA 1995 LS - Loaded, 40,000 highway miles, mint condition, $13,500 best. Jim, (313) 397-5583

LUMINA 1992 - 97,000 miles, 3.1, V6, Doctor owned, burgundy, 4 door, air, power options. All records. Garaged, no rust - showroom clean. Looks & drives like new. $5,450. (313) 371-5181

LUMINA 1994 - power steering/brakes, air, cruise, tilt, 41000 miles, excellent, $10,000 (810) 437-7309

LUMINA 1992-1994, 3 to choose. Call for details! OLSON OLDS (313) 261-6900

LUMINA 1992 Z34, automatic, air, 10,000 miles. Book $11,850, our price $8988. Tamaroff Dodge 810-354-6600

MONTE CARLO, 1995 LS, Sherwood Green, keyless entry, loaded, excellent, $13,800/best. 313-699-6604

MONTE CARLO 1995 Z34 - Fully loaded, automatic, non-smoker, clean. $15,500/best. 810-435-4025

NOVA 1988 - 4 door, hatchback, 4 cylinder, 5 speed. Looks & runs good. $1300. (313) 953-0567

Z-28 1990 loaded, low miles. $7,888
Monicatti Chrysler-Plymouth (810) 977-1700

Z28 1994, V8, must see! Book $16,025, our price $14,988. Tamaroff Dodge 810-354-6600

842 Chrysler

CIRRUS 1995 LX, V6, air, full power. Mint condition! $12,995. Livonia Chrysler-Plymouth (313) 525-7604

CONCORDES 1993 &1994, loaded, low miles, 3 available. Starting from $10,995. Livonia Chrysler-Plymouth (313) 525-7604

FIFTH AVENUE 1993, great condition, leather, loaded, 45,000 miles, asking $12,500. (313) 422-4417

LASER 1986 Turbo - 2 door, automatic, cold air. Beautiful. Low miles. 1 owner. $1950/best. 313-291-8120

LEBARON 1994 Convertible - 8000 actual miles. Red/grey, full warranty, loaded. $13,995. 810-355-2115

LeBARON 1990 Convertible - Red. Loaded! FUN CAR! Excellent condition. $8000/best. (810) 399-8391

LEBARON 1995, Convertible, V6, loaded. Summer Sale! $14,300.
FOX HILLS Chrysler-Plymouth-Jeep-Eagle 313-455-8740 313-961-3171

LEBARON 1995 Convertible, automatic, air. Only $7440
FOX HILLS Chrysler-Plymouth-Jeep-Eagle 313-455-8740 313-961-3171

LEBARON 1994 GTC Convertible, 33,000 miles. Book $13,100, our price $10,988. Tamaroff Dodge 810-354-6600

LEBARON 93-95 GTC Convertibles, V-6, air, power, much more, low miles. From $11,995. Livonia Chrysler-Plymouth. (313) 525-7604.

LEBARON 1995 GTC, Convertibles, full power, loaded, 2 to choose, $13,488. THE BIG STORE CAMPBELL DODGE 538-1500

LEBARON 1994 Landau, Loaded, 22,000 miles, sunroof, leather, warranty. $11,600. After 5 (313) 425-3357

LE BARON 1987- Power everything, runs good, silver, 85,000 miles, warranty. $1900/ best. 313-255-7766

LEBARON 1989, turbo coupe, white 76,000 miles, in pretty good shape, loaded. $4000/best (313) 595-1549

LHS 1994, loaded, 26,000 miles. Book $19,100, our price $17,488. Tamaroff Dodge 810-354-6600

LHS 1994 - 49,000 miles, perfect, burgundy, gray leather interior, fully equipped. $14,250 810-645-5305

NEW YORKER 1989, V6, 81,000 miles. Sharp! Book $6425, our price $4888. Tamaroff Dodge 810-354-6600

RELAINT 1987, 4 door, automatic, air, 45,000 miles, like new. $3888. Monicatti Chrysler-Plymouth (810) 977-1700

SEABRING, 1995 jxi - 10,600 miles. Sunroof, CD player & power seats. $17,500/best offer. 313-532-0542

5TH AVE. 1993, Loaded, luxury. $9890.
FOX HILLS Chrysler-Plymouth-Jeep-Eagle 313-455-8740 313-961-3171

5TH AVENUE 1984, 4 door, full power, white, excellent condition, 80,000 miles. $4200. (810) 476-0309

TOWN & country 1993, leather, loaded, like new. $15,488. Monicatti Chrysler-Plymouth (810) 977-1700

844 Dodge

ARIES 1988 Wagon, loaded, low miles. $3988. Monicatti Chrysler-Plymouth (810) 977-1700

DIPLOMAT 1987, 4 door, completely loaded. $5488. Monicatti Chrysler-Plymouth (810) 977-1700

DODGE 600 1986 Convertible. 52,000 miles. Stored. Very good condition. $4300. (810) 348-2978

DYNASTY, 1989, 4 door, maroon metallic, fully loaded, low miles, take over payments with zero down. Please call. (810) 354-3825

DYNASTY 1992 LE, automatic, all power, very clean, 64,000 miles, new tires, exhaust. $7800. 810-641-1635

DYNASTY 1989 LE, V6, 85,000 miles, like new. Book $5050, our price $4688. Tamaroff Dodge 810-354-6600

DYNASTY 1990 - loaded! new transmission. Excellent condition, $4300. 313-416-8831, page: 313-280-1746

DYNASTY, 1991 LX - Low miles, wife's car. Extra clean, custom roof. $6800. 810-476-2338

INTREPID 1993, 4 door, V6, automatic, air. Book $12,025, our price $9988. Tamaroff Dodge 810-354-6600

INTREPID ES - 1993 Chargold, loaded, mint, 36,000 actual miles. $12,900. (810) 624-7199

INTREPID, 1994, ES, loaded, extended warranty, 51,000 miles. $13,800 or best. (313) 266-5251

INTREPID 1994 ES, V6, loaded. Book $15,700, our price $13,988. Tamaroff Dodge 810-354-6600

INTREPIDS 1996, loaded, full power. From $14,288. THE BIG STORE CAMPBELL DODGE 538-1500

INTREPID 1994 - under 30,000 miles, V6, black, power, keyless entry. $13,300. (313) 397-5779

INTREPID 1993, V6, air, new tires, 4 door, $10,500. Call: 810-584-1018

INTREPID 1993, V6, automatic, split bench, power steering/brakes/locks, air, cassette, alarm. 313-522-8310

NEONS- 1995, 4 door, highlines, automatic, air, power steering, power brakes, 6 to choose from Starting at $9,988. THE BIG STORE CAMPBELL DODGE 538-1500

SHADOW 1992 - 4 door, auto, air conditioning, 1 owner. 33,300 miles. $6700. (810) 547-9181

SHADOW 1994 ES - 2 door, V6, automatic, fully equipped, am-fm cd. 7/70 transferrable warranty. 40,000 miles. $8100. 810-652-9706

SPIRIT 1990 good condition, power/steer/brakes, air bag, must see $3,500/best. Eves, (810) 399-5634

STEALTH ES 1992 - V6, 5 speed, loaded, 1 owner, $12,600. 810-737-2437, 810-637-0746

STEALTH 1995 - Red, automatic, air, cruise, power locks/ windows, am/fm stereo cassette, 27,000 miles. Eves/ weekends: (810) 848-9275

STEALTH 1995 RT, automatic, full power, pearl white, only 15,000 miles, must see! Only $22,988. THE BIG STORE CAMPBELL DODGE 538-1500

STEALTH 1993 RT - 5 speed, dark green, leather interior, loaded, $13,500. (810) 650-3984

STEALTH 1991 Turbo. Black, leather interior, mint condition, new tires, 80,000 mi., built for & owned by Gov. Milliken. $12,900. 313-451-0431

STRATUS 1995 ES, V6, air, full power, alloys, 14,000 miles. Like new! $15,995. Livonia Chrysler-Plymouth (313) 525-7604

846 Eagle

PREMIER 1991, 4 door, 89,000 miles, automatic. $2,250 (810) 569-8743

PREMIER 1989 ES, loaded, dependable, 1 owner, $2800. 810-647-8546, page: 810-485-5687

TALON 1991, automatic, air, stereo, mint condition, comes with warranty, $149 down, small mo. payments. 20 minute credit approval by phone. OAC. TYME AUTO (313) 455-5566

TALON 1991. Black cherry, air, automatic, 70,000 miles, great shape. $6500/best. (810) 585-7824

TALON 1993 ES - automatic, 50,000 miles, loaded, 4 cylinder. Extended warranty. $9300/best 810-625-9395

TALON 1991 TURBO - Loaded! All power, automatic, silver, $7000. days: 810-220-6300, eves: 229-1755

TALON 1990 Turbo - Sunroof, CD Player/Cassette, white exterior/white wheels. 5 speed. Loaded. Original owner. 55,000 miles. $4900. (810) 684-6239

VISION, 1994, ESI, white, 38,000 miles, well maintained. $12,500. Days 313-464-0590, after 6pm 313-464-2985.

848 Ford

CONTOUR 1995 GL, 4 door, automatic, air., power windows/locks, cruise, tilt, loaded! $11,595. DEMMER FORD (313) 721-2600

CONTOUR, 1995 GL, sunroof, rustproofed, loaded, warranty, 7,000 miles, $13,200. 810-305-5611

CONTOUR 1995 SE, Loaded, leather, CD, sunroof, 5 speed, 14,000 miles, $14,500. (313) 261-1125

CROWN VICTORIA 1993, loaded, Premium sound, leather, excellent condition, 43,000 miles, Asking $11,900. 313-464-1681

CROWN VICTORIA 1995 LX, automatic, air, power windows/locks/seat, cruise, tilt, aluminum wheels, low miles. $16,795. DEMMER FORD (313) 721-2600

ESCORT 1989. Automatic, black, am-fm stereo cassette, good condition. $2190. (810) 476-8501

ESCORT 1992, 2 door, LX, air. Book $6000 our price $4988. Tamaroff Dodge 810-354-6600

ESCORT 1995, 2 door, LX Sport, air, cassette, purple. $7,995. DEMMER FORD (313) 721-2600

ESCORT 1993, fully loaded, auto, excellent condition, new battery/tires/brakes. $6400/best. (313) 937-1842

ESCORT GL 1988 - Automatic, new tires, clean. 65,000 miles. $2100. (313) 427-6995

ESCORT 1994 "GT" automatic, air, cruise, green, 29,000 miles, $8995. DEMMER FORD (313) 721-2600

ESCORT 1987 - GT, 2 door, black, am/fm/cassette. Good Condition. $1900/Best. (810) 477-7096

ESCORT 1990 GT - Sunroof, air, 5 speed, low miles, grey interior, non-smoker, beautiful red exterior. This car runs great, looks great & has had preventative maintenance. The 1st person to see this reliable car will buy it. $2400. 810-684-6239

ESCORT 1990, LX, alarm, air, stereo, very clean. $2500. (313) 464-3077

ESCORT 1988½ LX. Automatic, excellent condition, must see, 50,000 miles. $3,300. (313) 844-3342

ESCORT 1991 LX-4 door, automatic, air, loaded, excellent, 73,000 miles. $4350 After 7pm: 810-641-8191

ESCORT - 1991 LX excellent condition. Recently rebuilt manual Trans. New - tires/brakes/stereo/alternator. $3900. (313) 421-5492

ESCORT, 1991 LX Hatch, red, automatic, air, power moonroof, cassette, cruise, new tires, 54,000 miles, 1 owner. $5,200/best. 810-926-8409

ESCORT 1994 LX Sport, excellent condition, $6100. (810) 960-7414

ESCORT 1995 LX Sport - 1 owner, 9800 miles, moonroof, $8300/best. (313) 420-5373

ESCORT 1993 LX, stick, 28,000 miles, non smoker, $7,000. Call after 6pm, 810-399-1640

ESCORT 1994 LX Wagon, automatic, air. $4888 OLSON OLDS (313) 261-6900

ESCORT WAGON 1991 - 5 speed, loaded, 90,000 miles. Excellent condition. $3700/best. (810) 360-9484

ESCORT 1994 Wagon - Teal. 31,000 miles. Stick shift, alarm, cruise, cd player. $7000/best. 313-326-0227

FAIRMONT 1980 - wagon. 77,000 miles, 3 speed w/overdrive. Excellent condition. $700. (313) 255-2775

MUSTANG 1996 Cobra - black, 2,000 miles, all options, adult owned, perfect condition, $24,000. Leave Message: (810) 344-1934

MUSTANG 1996 Cobra Convertible, 65 MILES! $30,000/best; no reasonable offer refused 313-721-0317

MUSTANG 1986 - convertible GT, fully loaded, $5500. Call after 6pm. (810) 348-0420

MUSTANG 1989, Convertible, loaded, ready to go! $4988 OLSON OLDS (313) 261-6900

MUSTANG 1988 - 4 cylinder, Loaded, automatic, Good condition. $3500. (313) 513-6186

MUSTANG 1994, 6 cylinder, stick, air, power windows/locks. $9,994 DEMMER FORD (313) 721-2600

MUSTANG 1994 "GT" Bright yellow, automatic, air, loaded, 24,000 miles. $15,494. DEMMER FORD (313) 721-2600

MUSTANG, 1994, GT, convertible, leather, no winters, mint, $18,200. 810-661-4537.

MUSTANG 1987 GT, convertible, 31000 miles, stored winters, never seen snow, $9000. Call after 5pm 810-644-6258

MUSTANG 1995 "GT Convertible", automatic, V8, air, power windows/ locks, cruise, leather interior, 17,000 miles. $18,995. DEMMER FORD (313) 721-2600

MUSTANG, 1995, GT Convertible, Triple black, leather, loaded, $19,500. 810-380-5634

MUSTANG 1990 - GT, Convertible. Like new. 70,000 miles. Must See. $8200/Firm. (810) 788-1617

848 Ford

JACK DEMMER FORD AFFORDABLES

Aspire 1995, 5 speed, FM, 28,000 miles. $6995.

Cavalier 1994, automatic, air, cassette. $6995.

Thunderbird 1993 LX, 6 cylinder, automatic, air, tilt, cruise, power windows/locks & seat, sunroof. $8495.

Taurus 1993 GL, 6 cylinder, automatic, air, power windows/locks & seat, tilt, cruise, cassette, 49,000 miles. $8695.

Escort 1993 LX Wagon, automatic, air, power windows & locks, tilt, cruise, cassette, 54,000 miles. $6995.

Chrysler 1992 New Yorker Salon, 6 cylinder, automatic, air, tilt, cruise, power windows/locks & seat, cassette, 52,000 miles. $8995.

Buick 1992 Regal Custom, 3.8 6 cylinder, automatic, air, power windows/ locks/seat & moonroof, tilt, cruise, CD, 29,000 miles. $9395.

Thunderbird 1991, 6 cylinder, automatic, air, power windows/locks & seat, tilt, cruise. $7495.

Escort 1991 LX, Hatchback, automatic, air, cassette, 34,000 miles. $5995.

Lumina 1991 Euro, 4-door, 6 cylinder, automatic, air, power windows & locks, tilt, cruise, cassette. $7495.

Plymouth 1989 Acclaim, 4 cylinder, automatic, air, power windows & locks, tilt, cruise, cassette. $3795.

Dodge 1994 Dakota Sport, 6 cylinder, automatic, air, cassette, 36,000 miles. $10,595.

Explorer 1993 Sport, 6 cylinder, automatic, air, 4x4, power windows & locks, tilt, cruise, CD. $11,495.

Suzuki 1994 Sidekick 4x4, 5 speed, cassette, 40,000 miles. $8995.

Geo 1994 Tracker, 4x4, automatic, air, cassette, 35,000 miles. $9695.

Ranger 1992 XLT, 6 cylinder, automatic, cassette, 40,000 miles. $7995.

F-150 1989 Supercab XLT, V-8, automatic, air. $7995.

Crown Victoria 1992 LX, V-6, automatic, air, power windows/locks & seat, tilt, cruise, cassette. Priced to sell. $7495.

Grand Am 1991, 4 door, 4 cylinder, automatic, air, cassette, 56,000 miles. $6395.

Geo 1991 Storm, automatic, air, cassette, only 66,000 miles. $5695.

Lincoln 1989 Town Car, V-8, automatic, air, power windows/locks & seat. 60,000 miles, xxx clean. One of a kind! $8795.

Taurus 1990 GL Wagon, rear seat, 6 cylinder, automatic, air, power windows/locks & seat, cassette. $7195.

Grand Prix 1991 STE, automatic, air, power windows/locks & seat, moon roof, 48,000 miles. $10,495.

Explorer 1991 Sport, 2 door, 4x4, air, automatic, power windows/locks, tilt, cruise, 70,000 miles. $10,295.

JACK DEMMER FORD AFFORDABLES
313-721-5020

SWITCH TO LA RICHE SWITCH TO LA RICHE SWITCH TO LA RICHE SWITCH

Switch to LaRiche
Clearance DAYS!

'96 S-10 PICK-UP
36 MONTH LEASE
$169* per mo.
• LS Model • Stereo cassette • Aluminum wheels • Stock #4335

36 MONTH LEASE
$199* per mo.
'96 GEO TRACKER 4 DOOR
• Air • Automatic • Stereo Cassette • Alum. Wheels • 4 x 4 • Stock #4442

36 MONTH LEASE
$149* per mo.
'96 GEO METRO • Stock #3137

'96 BERETTA COUPE
$209* per mo.
• Air • stereo • rear defogger • ABS brakes • Stock #3119
36 MONTH LEASE

'96 CAVALIER 4 DOOR
$219* per mo.
• Automatic • ABS brakes • Air • Rear Defogger • Stereo • Stock #3357
36 MONTH LEASE

$1,190 DOWN • 36,000 MILES
NO FIRST PAYMENT • NO SECURITY DEPOSIT
FOR FIRST TIME BUYERS & PRIOR GMAC LEASEES**
LIMITED SUPPLY HURRY!

Switch to LaRiche
Lou LaRiche CHEVROLET Geo
(313) 453-4600 • 800-335-5335
Corner of Plymouth Road & Haggerty in Plymouth (across from UNISYS)

HOURS:
Mon. & Thurs. 8:30 a.m.-9 p.m.
Tues., Wed., Fri. 8:30 a.m.-6 p.m.

*Closed end lease with option to purchase at lease end for predetermined amount. Total obligation multiply term by payment, plus tax, license. Leasee responsible for excess wear, tear & miles @ 15¢ per mile. 1st payment *down payment & refundable security deposit of payment rounded up to $25 increment due at inception cap cost reductions & rebates assigned to dealer where applicable. Others available at similar savings. **See dealer for details.

JAGUAR OF PLYMOUTH
SELECT EDITION
Pre-Owned Automobiles
OPENING SPECIAL
We Make Your First Payment!

'93 XJ6 SEDAN $399* Mo.

'94 XJ6 SEDAN $499* Mo.

INTRODUCING SELECT EDITION PRE-OWNED JAGUARS. Affordable, well kept recent-year Jaguars. And each comes with numerous factory assurances which are sure to keep the engine purring quite nicely. Visit our Jaguar showroom and test drive one today.

Certification	Factory Warranty	Value
120-point mechanical and cosmetic inspection	6 years/75,000 miles from original purchase	Recent model years with low mileage

200 W. Ann Arbor Road
PLYMOUTH
(313) 207-7800

*For qualified lease through Jaguar Credit. 1993 Jaguar XJ6 example based on $1500 down, excl. lic., registration & taxes. 24 monthly pymts. of $399 totaling $9576 on '93 XJ6. 24 monthly pymts. of $499 totaling $11,976 on '94 XJ6. Sec. deposit of $450, $0 acq. fee. Option to purchase at lease end for pre-determined residual value. Closed-end lease. Lessee is resp. for excess wear & tear and 20¢ per mile in excess of 24,000. Subject to credit approval and insurability by Jaguar Credit. Cash due at signing excludes licensing and registration. First payment paid for customer up to $500.00. Take retail delivery from dealer stock by July 31, 1996.

Uncle Lou Sez:
BIG SAVINGS
On Our Full Line of Gently Used Vehicles
All Cars Clearly Priced ALL THE TIME!
MOST CARS CARRY 3 MO. 3,000 MILE LIMITED WARRANTY
70 Point Inspection on all used vehicles

'94 CHEVY LS EXT. CAB PICKUP
Auto, air, 4.3 eng., 4x4, loaded
$15,777

'93 SUNBIRD
2 door, auto, air, am/fm stereo cassette, power locks.
$7171

'89 CAPRICE CLASSIC
Air, cruise, tilt, 8 cylinder
Full size value! $5858

'95 S-10 EXT. LS PICKUP
Auto, fully loaded, 4.3 engine, 4x4.
$18,666

'94 FORD THUNDERBIRD
Air, all the extras.
$11,888

'94 SATURN
Auto., air, am/fm stereo cassette, power locks.
Sale Priced $10,444

'91 BUICK PARK AVENUE
Fully loaded, low miles, sharp!
$11,777

'89 SPECTRUM
4 door, auto, air, am/fm & cassette, real clean!
$3737

Lou LaRiche CHEVROLET Geo
(313)453-4600 • (800)335-5335
Corner of Plymouth Rd. & Haggerty Rd. in Plymouth
HOURS: MON. & THURS. 8:30 AM-9 PM
TUES., WED., FRI. 8:30 AM-6 PM

BILL COOK NISSAN
SEDAN SPECTACULAR
RIGHT CARS • RIGHT PRICES • RIGHT PAYMENTS
BILL COOK WILL DELIVER, WHAT OTHER DEALER'S ONLY PROMISE!
NO ACQ. FEES • NO DESTINATION FEES
NO ADVERTISING FEES • NO ADP FEES
NO BASE MODELS • NO 5 SPPED MANUAL TRANSMISSIONS • NO STRIPPED MODELS W/NO OPTIONS • NO SUPRISES • NO DOUBLE TALK
NO BUMPS IN PAYMENTS • NO TRICKS

'96 SENTRA GXE
$179.93* LEASE FOR 36 MONTHS
Was $16,429
NOW $13,389**
OPTIONS - 1.6 Litre 16 valve 4 cyl., auto, air, tint, defog., tilt, power windows, locks, steering & brakes, cruise, stereo cass., alarm, plus more. Stk. #15195.

'97 ALTIMA GXE
$199.95* LEASE FOR 36 MONTHS
Was $20,298
NOW $17,395**
OPTIONS - 2.4 Litre 16 valve 4 cyl., auto, air, tint, defog., tilt, power windows/locks, steering & brakes, cruise, stereo cass., alarm, plus more. Stk. #15276.

'96 MAXIMA GXE
$275.88* LEASE FOR 36 MONTHS
Was $25,643
NOW $21,295**
OPTIONS - 3.0 Litre 24 valve V6, auto, air, tint, defog., tilt, power seats, windows, locks, steering & brakes, cruise, stereo cass., CD changer, alloys, alarm, plus more. Stk. #14721.

'96 PATHFINDER XE
$315.95* LEASE FOR 36 MONTHS
Was $28,317
NOW $24,895**
OPTIONS - 3.3 Litre V6, auto, air, defog., tint, power windows, locks, steering & brakes, cruise, stereo, CD, plus more. Stk. #15151.

BILL COOK NISSAN
GRAND RIVER & 10 MILE
West of Halsted FARMINGTON HILLS
(810) 471-0044

SEDAN SPECTACULAR

Red Holman TOYOTA
July Means HUGE SAVINGS!

1996 COROLLA 4 Door
All weather guard, body side moldings, deluxe cassette, value package, rosewood dash, mud guards, rear spoiler, center console, security system. Stk. #8346-T
Lease for $184.82* 24 mos.
Sale Price $13,295**

1996 AVALON XLS SEDAN
Leather, mud guards, elite package, compact disc, power windows & locks, automatic, air. Stk. #8395-T
Lease for $338.33* 36 mos.
Sale Price $26,595**

1995 T-100 4x4 DX
V6, automatic, chrome wheels, metalic paint, special edition protege, air, stereo cassette, bug shield, DEMO. Stk. #9027-S
$16,880**
LAST 1995 TOYOTA 4X4 T-100 OVER $5000 IN SAVINGS

Red Holman TOYOTA
FORD RD. at WAYNE RD., WESTLAND
Open Monday & Thursday 8-9; Tuesday, Wednesday & Friday 8-6
721-1144

848 Ford

MUSTANG 1994, GT, convertible, immaculate condition with 29,000 miles, factory warranty, 0 down available, this week only. TYME AUTO (313) 455-5566

MUSTANG 1988 GT - last of the T-Tops, automatic, red, gray interior, low mileage, adult owned, very clean, $7,500. (313) 561-7639

MUSTANG 1994 GT, yellow, one of a kind! Nicest in town! $14,488 OLSON OLDS (313) 261-6900

MUSTANG 1994 LX - black, 43,000 miles, $11,000. Call Bill at: (810) 380-5318

MUSTANG 1995 - LX. Black, 5 speed, air, full power, 17,000 miles. Sharp! $12,900. 810-626-6859

MUSTANG LX 1988 Convertible. Red. Excellent. 60,000 miles, 4 cylinder, $4,900. (313) 255-4297

MUSTANG 1986 LX - Extremely dependable—Stick shift. 80,000 $475. 313-844-2237

MUSTANG 1992 LX 5.0 L, auto, loaded, Black, adult owned, Super clean $9950 or best. 810-476-0414

MUSTANG 1990 LX 5.0 - 25th Anniversary, loaded, 1 non-smoking owner, sunroof, CD, 5 speed, performance parts. $6400/best. 810-553-8959

MUSTANG - 1988, 5.0, over $7000 invested, new Cobra engine, posi rearend, shaved doors, custom paint, 1st $5000 takes. TYME AUTO (313) 455-5566

MUSTANG 1984 SVO 73,000 miles, stick, new struts/rack & pinion. Looks & runs good $4900. 313-422-0017

PROBE 1990 GL - Excellent condition. Air, am-fm cassette, red, 92,000 miles. $3300/best. 810-399-4849

PROBE, 1989, GL, red, new brakes, air & 2 tires. Great car, $2,000. (313) 455-2184

PROBE - 1991 GL Silver, automatic, air, cruise, $5800 or best. Must see (313) 397-1195

PROBE 1993 "GT", automatic, air, moonroof, power windows/locks/seat, cruise, tilt, cassette. $9594. DEMMER FORD (313) 721-2600

PROBE 1994 GT, automatic, air, loaded, full power. Only $11,488. THE BIG STORE CAMPBELL DODGE 538-1500

PROBE 1990 GT, black, 5 speed, excellent condition, 49,000 miles, $5,800/best. 810-683-9033

PROBE 1993 GT - fully loaded, alarm, under warranty, $9,995 firm. Call (313) 937-8222

PROBE 1990, GT, looks & runs super, $2999 TYME AUTO (313) 455-5566

PROBE 1989 GT. 5 Speed, excellent condition, runs great, air CD, $3500/ best offer. (313) 844-5064

PROBE 1994 GT, 5 speed, red, 2 door, new tires/clutch, air, 40,000 miles, $10,000. (313) 697-3147

PROBE, 1989 GT Turbo. 5 Speed, excellent condition. $3950. (810) 553-3125

PROBE LX 1991, white, 1 owner, cruise, air, etc., new brakes, great condition. $4950. (810) 344-4315

PROBE 1990 - V6. Excellent condition. Loaded. 62,000 miles. White. $5700. 810-477-1618

TAURUS 1988, 4 door, 119,000 freeway miles, automatic, well maintained, $2250/best. After 7pm, 810-661-1108

TAURUS 1994, 4 door, GL, automatic, air, power locks/seat, cruise, tilt, cassette, low miles, 4 to choose, starting from $9,994 DEMMER FORD (313) 721-2600

TAURUS 1993, 4 door, GL, automatic, air. Book $9975, our price $8488. Tamaroff Dodge 810-354-6600

TAURUS 1995 GL, V6, 24,000 miles, automatic, air. Book $13,975, our price, $11,988. Tamaroff Dodge 810-354-6600

TAURUS 1989 GL - White, automatic, am-fm cassette, air, runs great. $4500. After 4pm: 810-477-3724

TAURUS 1996 LX, leather, moonroof, A.B.S. brakes, loaded, 9,000 miles. $18,995. DEMMER FORD (313) 721-2600

TAURUS 1995 LX - loaded, ABS, stereo/cassette/CD, extended warranty, keyless entry, 44,000 miles, $13,500. (810) 651-1135

TAURUS LX 1992, $6000 loaded. Excellent condition. 100,000 miles. Must see. (313) 425-7538

TAURUS 1992 LX, loaded, leather, lumbar, keyless, warranty, immaculate, $8500/best. 810-625-5720

TAURUS 1993 LX, silver/light blue leather, V6 3.8 Liter, premium sound, CD/tape, ABS, dual air bags, keyless entry, 73,000 miles, excellent condition. $7,400 810 652-3892

TAURUS 1989 - Many new parts, needs engine parts. $800. (313) 213-0860

TAURUS 1995 SE - 4 door, V6 automatic, air, all power, cassette, 11,000 miles, $13,800. 810-477-9897

TAURUS 1989 SHO, black, loaded, power roof, leather, keyless entry. Must see. $5,600/best. 313-449-0483

TAURUS 1994 "SHO" Green, air, 5 speed, power windows/locks, cruise, tilt, cassette, only 26,000 miles. $13,994. DEMMER FORD (313) 721-2600

TAURUS, 1991, SHO, loaded, 80,000 miles, CD, white, black interior, excellent. $6950. 810-669-8225

TAURUS 1993 Wagon GL Loaded, 53,000 miles, purple. Perfect condition. $10,800/best. 810-541-4232

TAURUS WAGON 1991, 3.8 liter, loaded, 76,000 miles. One owner, excellent. $6,500 (313) 531-3965

T-BIRD 1992 V6, 2 door, loaded, tilt, cruise, am-fm, white, 76,000 miles, $7,000. Eve/wkend 313-721-5112

T-BIRD 1991 V-6, full power, alloys, air. Only $6995. Livonia Chrysler-Plymouth (313) 525-7604

TEMPO 1993, 4 door, automatic, air, clean. Book $7325, our price $6488. Tamaroff Dodge 810-354-6600

TEMPO 1989, excellent running condition, well maintained, 91,000 miles, $2100/best. (810) 442-7875

TEMPO 1994 GL, automatic, air, power locks, tilt, cassette, luggage rack. $7,494. DEMMER FORD (313) 721-2600

TEMPO 1993 - GL, 2 door, red, automatic, air, steering. Very Clean. $4500. (810) 474-2557

THUNDERBIRD 1995 - fully loaded, keyless entry, moonroof, phone, low miles, excellent condition, $13,000. (810) 559-1308

TEMPO 1994 GL, Only 20,000 miles,— like new, 2 door, cassette, air, anti-theft system, power locks, medium blue. $7900/best. 810-471-1235

THUNDERBIRD 1994 LX, automatic, air, power windows/locks/seat, cruise, tilt, cassette, aluminum wheels, 33,000 miles. $10,994. DEMMER FORD (313) 721-2600

THUNDERBIRD 1993 LX, V-6, loaded, power sunroof, leather, 37,000 miles, $9800. 810-904-5553

THUNDERBIRD 1995 - SC. Full-power, 5speed, air. Very Clean, $17,500/Best. (313) 729-3867

THUNDERBIRD 1995, V8 LX, 22,000 miles, like new. Book $15,650, our price $$13,988. Tamaroff Dodge 810-354-6600

TOPAZ, 1990, very good condition, 77,000 miles. $3500 or best offer. (810) 435-4672

850 Geo

METRO 1990, automatic, air, low miles, cute little red wagon. $1899 only at TYME TYME AUTO (313) 455-5566

PRIZM 1990, 4 door, red, grey interior, 4 cylinder, 5 speed manual, $3900. (810) 398-4767

STORM 1991 - 5 speed, air, airbag, stereo/cassette, black. Good condition. $4499/best. (810) 478-7532

STORM 1991 - 5 speed, air, stereo cassette, sunroof, new tires/struts/brakes. $4250. (810) 477-7096

STORM 1991 - turquoise, automatic, air, alarm, Kenwood stereo, 59,000 miles. $5300/Best. (313) 513-2667

852 Honda

ACCORD 1992 4 door, LX, newer tires/brakes, well maintained, $10,500. (810) 375-9026

ACCORD, 1988, DX Hatchback, 5 speed, new tires, clean 130,000 miles, $2,400/best. Eves. 810-471-1213

ACCORD EX Coupe 1990 - 90,000 miles, automatic, sunroof. Excellent condition. $7300 (810) 352-2140

ACCORD EX 1993, 4 door, 5 speed, loaded, power moon roof, 39,000 miles, excellent condition, $14,250/best. (810) 340-1514 Day.

ACCORD 1986 Hatchback LXi - Power windows, sunroof, Runs great. $1500 firm. 313-427-1633

ACCORD 1994 LX - 4 door, all power, air, new brakes, 35,000 miles, extra clean, $13,300. (810) 377-8185

ACCORD LX 1989, 4 door automatic. Recent overhaul on motor. $4800. After 7. (313) 459-1370

ACCORD 1993 LX, 4 door, automatic, 64,000 miles, $11,000. 313 455-8079

ACCORD 1984 LX - 4 door, automatic, air, clean, reliable, runs great. 101,000 miles. $1700. 810-540-8046

ACCORD 1993 LX - loaded, excellent condition, 70,000 miles, $10,500/best (313) 453-2889

ACCORD 1993 LX - loaded, new tires/brakes, excellent condition, 70,000 miles, $10,000/best. 313-453-2889

ACCORD 1991 - SE Limited Ed. Loaded, Very Good Condition. Leather, $8500. (810) 642-9409

ACCORD 1993 SE - 72,000 miles, sunroof, air, am/fm stereo, all power, fully loaded, leather, 4 door; $14,000/ best offer. (810) 661-2219

CIVIC 1985 - 4 door, 73,000 miles, automatic, $2,200. Call: (810) 474-6419

CIVIC 1993 DX, automatic, air, stereo, excellent condition, Call (810) 851-5981

CIVIC 1991 EX, 4 door, 46,000 miles. Mint condition. (810) 932-0948

CIVIC HF 1985 - 111,000 miles, 5 speed, clean. $2000/best. (313) 427-7549

HONDA 1990 CRX SI - black, 5 speed, excellent condition, low miles, $6,300. (810) 349-4002

854 Lexus

GS 300 1993- Excellent condition, fully loaded including leather, cd, sun roof, low miles, $28,500. 313-425-6200

LS400 1993 champagne color, loaded, excellent condition, low miles, sunroof, $32,500. (810) 681-6226

856 Lincoln

CONTINENTAL 1987 - Black, excellent condition. Loaded. Moon roof, great stereo, 72,000 miles. $6500 firm. (313) 451-0928

CONTINENTAL 1991 Executive Series, silver/black, perfect condition, moving to Calif., must sell $8500/best. 810-366-1025

CONTINENTAL 1994 - 25000 miles, black, pampered, loaded, CD, phone, extras. $17,900/best. 810-649-6862

CONTINENTAL 1990, mint, loaded, moon-roof, 73,000 highway miles, 1 owner, garaged, $9,800. 810-879-7523

CONTINENTAL 1990. Very clean. 50,000 miles. $9150. After 6pm: 313-981-2845

MARK VIII 1994, leather, moon roof, phone, low miles. $23,488. Monicatti Chrysler-Plymouth (810) 977-1700

MARK VIII 1994, moonroof, leather, phone, 10 disc C.D. player, traction assist, JBL sound system, 28,000 miles, $19,994. DEMMER FORD (313) 721-2600

TOWN CAR 1988 - black, gray leather, JBL, traction loc, extras, 1 owner, 71,000 $6850 810-682-0985

TOWN CAR 1984, blue, excellent, maintenance records, 88,000 mi. $3,275. Farmington 810-478-8297

TOWN CAR 1979 - Leather interior, loaded, 34,500 miles, Good condition. $4650. 313-458-2299

TOWN CAR 1990 - Loaded with equipment, 1/2-top cream beige, low miles. Priced to sell! (313) 453-7500

DON MASSEY
I-275 Exit #28 in Plymouth

TOWNCAR 1992 - 1 owner, immaculate, white with blue canvas top, 22,000 average yearly miles. $12,950. After 9:30pm 810-474-0897

TOWN CAR 1990 Signature - Loaded. 1 owner. Excellent condition. 85,000 miles. $7990 810-539-3314

TOWN CAR, 1988, white, Navy interior, Tow package, great shape, 89,000 miles, $6,000 (810) 623-2450

TOWNE CAR 1989 Loaded, all power. 74,000 miles. No rust, Like new. $6700. (313) 421-3282

858 Mazda

MAZDA 1991 626, power sunroof/ windows/locks. 4 door, 5 speed, $7900. (810) 258-8967

MAZDA, 1990, 929S, Silver, leather, V6, sunroof, alarm, detailed. Great condition. $6900 (810) 650-2889

MIATA 1995, 6,600 miles. C package. Leather, etc. After market $1200 in options. $21,990. Call 313-458-8800

MX3 1992 V6, teal, tinted glass, air, stereo, new exhaust, excellent condition. $6995. Call after 5:30pm 313-454-9687

mx6 1994-White, automatic, air, sunroof, CD, low miles, $15,000/best. Wk 810-423-2725; Res 810-652-0028

860 Mercury

CAPRI 1994 Convertible, air, full power, alloy wheels, 30,000 miles. $9,594. DEMMER FORD (313)-721-2600

CAPRI 1994 - 5 Speed, cruise control, am-fm cassette, 27,000 miles. $10,000/best offer (313)462-2573

COUGAR - 1986 air, power windows/ lock, am/fm cassette, 2dr, Black, 99,000 miles. $2300. 313-455-5403

COUGAR 1989 gray, fully loaded, automatic, 1 owner, $4500/best. (313) 534-2352

COUGAR 1989 - LS. 74,000 miles, light titanium, loaded, original owner. Excellent condition. $6000. 810-851-0590

COUGAR 1995 XR7 "V8" automatic, air, power windows, seat, locks, cruise, tilt, cassette, illuminated entry, cast aluminum wheels, 3 to choose starting from $13,995. DEMMER FORD (313) 721-2600

GRAND MARQUIS, 1992, LS, loaded, must sell. $10,000 or best offer. (313) 453-1492

GRAND MARQUIS 1992 - Excellent throughout. New tires, battery. Antilock brakes, load levelling. 62K miles. $8900. 313-844-1334

GRAND MARQUIS 1985 - 5.0, fuel injection, auto overdrive, all power. $2500 or best offer! 313-541-1654

GRAND Marquis 1984 - Fully loaded! Lot's of new parts! Very clean/well maintained. $2000/best. 313-844-7050

GRAND MARQUIS 1987, tan, 107,000 mi., maintenance records, $3,140. Farmington. 810-476-8297

MARQUIS 1986 - full power, stereo cassette, good condition. $1975. (810) 851-8498

MERCURY 1989 Grand Marquis Wagon, all the goodies. Gross Pointe Car. $4995 OLSON OLDS (313) 261-6900

SABLE 1995 GS, 4 door, automatic, air, power windows/seat/locks, cruise, tilt, cassette - 6 cylinder, 19,000 miles. $12,995. DEMMER FORD (313) 721-2600

SABLE, 1990, GS, 4 door, excellent condition, 63,000 miles, $7,000 or best offer. (313) 397-8528

SABLE 1991 GS - New tires & struts, clean, recently tuned up, maroon, 93,000 miles, $5100. 313-453-6135

SABLE 1990, loaded, 128,000 highway miles. Excellent condition. $3,600 (313) 722-0385

SABLE LS 1989 - All power, moon roof, keyless entry, leather, 69,000 miles. $4,600/best. (810) 544-1041.

SABLE 1994 "LS", 4 door, leather interior, digital dash, A.B.S. Brakes, power windows/locks/seats, cruise, tilt, 33,000 miles. $10,994. DEMMER FORD (313) 721-2600

SABLE, 1990 LS Wagon - 85,000 miles, loaded, like new. Well maintained, $4995/best. 313-981-9966

SABLE 1990 - 45,000 miles on new engine, new tires, extras. Best offer. Ask for Carlos. 810-737-9350

SABLE 1990 - 83,000 miles, runs good. $2,800/best offer. Call: (810) 381-0325

SABLE 1995, V6, automatic, air. Book $14,375, our price $11,988. Tamaroff Dodge 810-354-6600

TOPAZ 1991 GS - blue/silver, loaded; excellent condition, 52,000 miles, $5,450. (810) 477-8904

TOPAZ 1992 GS - Silver, 55,000 miles. Clean. New tires, new brakes. Loaded. $6200. 313-464-1953

TOPAZ, 1989 LTS. 4 Door, automatic, air, new condition, low miles. $3450. (810) 426-0973

TOPAZ 1990 LTS - 4 door, clean, automatic. Best offer. Call weekends only. Must sell (313) 537-7632

TOPAZ 1988 LTS, gray, 4 door, air, all options, good conditions, 72,000 miles. $3200. 810-652-9335

TRACER 1991 LTS - 61,000 miles, dark blue. Very clean! Runs great! Loaded! $4800. (810) 354-0586

862 Nissan

MAXIMA 1995 GLE- loaded, emerald black, leather, moon roof, CD, low miles, $21,500. (810) 632-6765

MAXIMA 1993 GXE, automatic air, clean, power windows & lock. New tires. $12,300. 810-689-8036

NISSAN 1993 LE, automatic, am/fm stereo, 29,000 miles, like buying a new one with warranty. $6499 with only $89 down. TYME AUTO (313) 455-5566

PATHFINDER 1992 SE - 4 wheel drive, 5 speed, leather, loaded, new tires. $14,900. 810-644-6957

300 ZX 1985 - Gray, T-tops, 5 speed, 114,000 miles. Excellent condition. $3700. (313) 261-0695

300 ZX 1993 2+2, pearl, 24,000 miles, loaded, leather, perfect, extra tires, $22,000. (810) 474-0800

864 Oldsmobile

ACHEIVA 1992 - SC. Automatic, loaded, 45,000 miles: $7900/or Best Offer. (313) 495-0431

ACHIEVA 1992, 6 cyliner, loaded, 45,000 miles, extended warrenty, keyless remote, $7800 (810) 626-5678

ACHIEVA 1993, 39,000 miles, 4 door hatchback, factory warranty, small down, $129 mo. No cosignor needed. OAC. TYME AUTO (313) 455-5566

ACHIEVA 1992 SC - Black, automatic, air, tilt, cruise, power locks, rear spoiler, 63,000 miles, extended warranty to 80,000 miles. Good condition. $6,000. (810) 587-8244

ACHIEVA 1994 SL, leather, all luxury! $10,488. OLSON OLDS (313) 261-6900

AURORA 1996 Demo, sunroof, autobahn package. GM employees save additional 5%. Ask about GMAC Smartlease. Herb Charnoch's personal Demo. Stock # 8209. CHARNOCH OLDS

CALAIS 1990 White, cassette, power doors, air needs repair. Drivable condition, make offer. 810-626-6914

CUTLASS 1987 ciera brougham, 4 door, 61000 miles, V-6, loaded, runs great, $2900/best. Call after 6pm (810) 398-5076

CUTLASS 1987 Ciera-4 door-auto, V6, air, 43,500 original miles. Outstanding! $4500 firm. SOLD

CUTLASS 1988 International- Loaded, 4 door, silver, $2295. (810) 540-3792

CUTLASS 1985 Supreme Brougham, V8, all power, Am/Fm cassette, excellent $3500 (313)936-5685 day

CUTLASS 1993 Supreme convertible, blue/black top, leather, CD, loaded, new brakes/shocks, excellent condition, $14,200. (810) 584-0861

CUTLASS SUPREME 1996 Demo Coupe. List price $18,995, level II, GM employees save an additional 5%. Great GMAC Smartlease rate. Stock #8006. $17,980. CHARNOCH OLDS

CUTLASS 1991 Supreme, 4 door, loaded with all equipment including power seat. Alpine White. 39,000 miles. Priced to sell! (313) 453-7500

DON MASSEY
I-275 Exit #28 in Plymouth

CUTLASS 1990 Supreme INT. 4 door, air, sunroof, automatic, highway mi. $3,100. 810 644-8619

CUTLASS 1992 SURREME International, executive model, all options, 3.4 L, 5 speed, 48,000 miles, $10,000. (313) 722-3654

CUTLASS SUPREME 1990 - only 43,300 miles, gray, 4 door, loaded, well kept, $7,100. (810) 644-8654

CUTLASS 1994 SUPREME SL, leather, all luxury, special today $11,688. OLSON OLDS (313) 261-6900

CUTLASS, 1989, Supreme SL, 18,000 miles, mint condition, garage kept. All power, $6,950. 810-626-6083

CUTLASS, 1994 Supreme SL, 4 door, white/blue, loaded, excellent, 18,500 miles, $13,195. Eve's, 313-397-5566

CUTLASS SUPREME 1994 SL, 2 door, leather, power moonroof, loaded with all the toys! Only $12,988. THE BIG STORE CAMPBELL DODGE 538-1500

CUTLESS SUPREME SL 1990, 6 cyl-inder, automatic, power, mint 95,000 miles, $4500/best. (313) 562-2316

OLDS 98 1992 Regency Elite- Leather, fully equipped. Excellent condition. 93K. $8495. 810-650-4122

OLDS 88 Royale 1990 - 4 door. Excellent condition. 86,000 miles. AM/FM Cassette. $4900. (810) 681-8454

REGENCY, 1990 '98 Brougham - Loaded. wife's car. Very good condition, must see to appreciate. $9100. 313-513-5098

REGENCY 1989 Brougham loaded, new brake system, tires, battery. Mint condition. $5000 (313) 425-9843

ROYALE 1990, loaded, new brakes, $3,950. Royale 1993, $9,950. D (810) 352-0930 N (810) 540-3859.

ROYALE 1994 LSS, CD, leather. $14,988. OLSON OLDS (313) 261-6900

ROYALE LSS 1996, 3 1996 Demos. All loaded, GM employees save an additional 5%. WOW! Check the low GMAC Smartlease rates. Stock#8066. $25,295. CHARNOCH OLDS

ROYALE 1994 LSS, 22,000 miles, CD, leather, power moonroof. Pristine condition! $16,488. OLSON OLDS (313) 261-6900

SILHOUETTE 1995 - Loaded, dark teal, 100,000 mile warranty. $17,500/ best. Call after 5pm: 810-471-6753

FAX US YOUR AD
313-953-2232
SELL IT TODAY!

866 Plymouth

ACCLAIM 1992, automatic, air. Only $6770.
FOX HILLS Chrysler-Plymouth-Jeep-Eagle 313-455-8740 313-961-3171

ACCLAIM - 1990. White/Maroon, 4 dr, auto, air, am-fm cassette, high miles. $3100/best. 313-455-5564

CLASSIFIEDS WORK
Call 313-591-0900

COLT 1989, 2 door, automatic, like new. $3988. Monicatti Chrysler-Plymouth (810) 977-1700

DUSTER 1992 - 44,000 miles, aqua, original female owner, automatic, $5800. (313) 525-9561

LASER, 1992 RS, Red, 5 speed, loaded, sunroof, cruise, air, alarm w/ keyless entry, $8,300. 810-647-4784

KM
Kensington Motors, Inc.
7428 Kensington Rd.
1-800-437-9249
Bring in this ad and receive $200 off any vehicle purchase at Kensington Motors

'96 MUSTANG COBRA SVT COUPE 4.6 DOHC 5 spd., 5000 miles, blk/blk leather	$23,500
'96 T-BIRD LX Red, 4.6 V6, Loaded, like new, 80 miles	$16,500
'95 LEBARON CONVERTIBLE V8, p/window, 14,000 miles., AM/FM cass.	$12,500
'95 CIRRUS LX 4 door, loaded, p.w., p. locks, cloth	$12,950
'95 EXPLORER EDDIE BAUER Loaded, gray leather, CD changer 26,000 mi., keyless chrome wheels	$21,900
'94 F150 4X4 EXTENDED CAB Loaded, p/w, p/locks, 5.0, V8, short box	$16,900
'93 EXPLORER Green, limited, 24,000 miles, loaded, sunroof, gray leather int, MINT!	$17,900
'93 PROBE LX White, loaded, auto, air, 43K mi., p/seats, p/w, black cloth	$7,950
'91 EXPLORER 4 door, red/gray, cloth int., 4x4, clean ONLY	$8,950
'89 GRAND MARQUIS LS Loaded, 49,000 mi., burg. w/gray cloth	$7,995

LEASE SPECIAL
30 IN STOCK!
'96 BRAVADA
LEASE FOR 48 MONTHS $398*
GLASSMAN Oldsmobile
On Telegraph at the Tel-12 Mall • Southfield
1-810-354-3300 1-800-354-5558

HINES PARK LINCOLN MERCURY
Inventory Clearance
OVER 1000 Vehicles Available!

LINCOLN LUXURY LEASE PAYMENTS ARE THE LOWEST THEY'VE BEEN ALL YEAR!

1996 CONTINENTAL
TOURING PACKAGE! Includes traction control, automatic day/night mirror with compass, JBL audio system, alum. wheels, anti-theft system, leather, 4.6L 32 valve V8 engine, electronic automatic overdrive trans., power windows and locks, heated power mirrors, memory seats and mirrors. Stk. #635270
24 MONTH LEASE-
$379* Per Month
$670 Destination Included

1996 MARK VIII
TOURING PACKAGE! Includes traction assist., automatic day/light mirror, JBL audio system, 10 disc CD changer, alum. wheels, anti-theft system, 4.6L 32 valve V8 engine, electronic automatic overdrive trans., power window and locks, heated power mirrors, memory seats and mirrors. Stk. #639259
24 MONTH LEASE
$389* Per Month
$670 Destination Included

1996 TOWN CAR EXECUTIVE
INCLUDES OPTIONAL LEATHER INTERIOR, CONVENTIONAL SPARE TIRE, TRACTION ASSIST, PLUS... dual air bags, anti-lock brakes, 4.6L V8 engine, keyless entry, power drivers seat, comfort/convenience group, alum. wheels, anti-theft system, electronic automatic overdrive trans., power windows and locks, heated power mirrors. Stk. #640468
24 MONTH LEASE
$399* Per Month
$670 Destination Included

'96 MYSTIQUE - $1235 CASH BACK AVAILABLE ON RED CARPET LEASE

451A Package
1996 SABLE GS
INCLUDES OPTIONAL REMOTE ENTRY, electronic AM/FM cass., speed control, floor mats, power-locks and windows, power driver's seat, alum. wheels, light group, air conditioning, automatic overdrive trans., 3.0L V6 engine. Includes- Stk. #633663
24 MONTH LEASE
$249* Per Month or $219* Per Month with Renewal
$550 Destination Included

692A Package
1996 VILLAGER GS
INCLUDES OPTIONAL LIGHT GROUP WITH POWER REAR QUARTER WINDOW, front & rear air & heat, rear defroster, floor mats, speed control, power mirrors/window/locks & driver's seat, privacy glass, luggage rack, remote entry, alum. wheels, flip open rear window, seven passenger seating, auto. O.D. trans. 3.0L V6 engine. Includes. Stk. #608767
24 MONTH LEASE
$249* Per Month
$580 Destination Included

262A Package
1996 COUGAR XR7 "FEATURE CAR"
4.6L OVERHEAD CAM EFI V8, keyless entry, premium cassette, heavy duty battery, geometric wheels, power antenna, light group. Stk. #632712
was $21,270 NOW $17,500**
SAVE $3770 !!!
29 OTHERS AT SIMILAR SAVINGS
$510 Destination Included

*24 month closed end non-maintenance lease to qualified customer. Add 6% use tax for total monthly payment. ALL PAYMENTS INCLUDE DESTINATION CHARGES. Payments based on 12,000 miles per year (15¢ excess miles), and $1500 customer down payment on Mercurys, ($2000 down on Lincolns). All manufactures incentives are figured in lease payments and assigned to dealer. Lessee has option to purchase at lease end for price determined at lease inception. Lessee is not obligated to purchase at lease end. Lessee is responsible for excess wear and tear. Refundable security deposit (payment rounded up to next $25). First payment, customer down payment, 6% use tax, luxury tax (if applicable), title and license fees due at inception. Payments X 24 equal total payments. **Plus tax, title, license fees, all rebates to dealer.

Great Cars - Great Selection - Great Prices - Why go anywhere else?
HINES PARK LINCOLN MERCURY
in PLYMOUTH
40601 Ann Arbor Road at I-275

HOURS
Monday & Thursday 8:30-9:00
Tuesday, Wednesday & Friday 8:30-6:00

Chairmans award winner for outstanding customer service
1992 • 1993 • 1994 • 1995

(313) 453-2424 • 1-800-550-MERC

866 Plymouth

LASER 1990, RS Turbo, 5 speed, loaded, Alpine alarm, good condition, $4000/best. (810) 344-1537

LASER, 1990. RS Turbo - White, 5-speed, air, cassette/stereo. Meticulously maintained. 1 owner, 71,000 miles. $6200. 810-626-1161

NEON 1995, automatic, air. $9770.

FOX HILLS
Chrysler-Plymouth-Jeep-Eagle
313-455-8740 313-961-3171

NEON 1995. 4 door, red, automatic, air, dual airbags, excellent! Original owner, $7,995. (313) 464-6870

PLYMOUTH TOURISMO 1987, 90,000 miles $850 or best offer. 810-299-4739

SUNCANCE 1990, red w/silver accent, automatic transmission, sharp, $2699
TYME AUTO (313) 455-5566

868 Pontiac

BONEVILLE 1989 LE - black, very well maintained, high miles, must see condition. $4,500. (810) 628-1422

868 Pontiac

BONNEVILLE 1991 LE - 36,000 miles, fully loaded, new tires, good shape, clean, $9500. 810-569-1128

BONNEVILLE 1993 SE, excellent condition/extended warranty, 46,000 miles, $11,900/best. 810-474-5092

BONNEVILLE, 1993 SLE, leather, loaded, newer tires/brakes, excellent condition, $12,700. (810) 288-5884

BONNEVILLE, 1989, SSE, fully equipped, low mileage, like new. Must sell. 810-855-6542, 810-626-0585.

BONNEVILLE 1993 SSEi, leather, full power, moonroof, 3.8 supercharged, V6, the right one! Only $15,788.
THE BIG STORE
CAMPBELL DODGE 538-1500

BONNEVILLE 1995 SSEi - 15,000 miles. $22,000. Fully loaded, heads up, black/gray leather. 313-4534-5784

BONNEVILLE 1994 SSE - Leather, CD & much more. $17,500/best offer. Call: (313) 928-5360

BONNEVILLE 1994 SSE - White with gray cloth. Loaded! Extra clean! $14,500/Best. (810) 553-8908

BONNEVILLE 1993 - white w/blue interior, very clean, many extras, must sell, $9,500/ best. (313) 429-7891

868 Pontiac

FIREBIRD 1989, all black beauty with t-tops, classic, small down, $79 bi-weekly, no cosignor needed. OAC. TYME AUTO (313) 455-5566

FIREBIRD, 1982, built 355, low miles, strong racing motor & trans, good paint, $3,600. 313-964-4803

FIREBIRD 1992 - convertible, loaded, low miles, $12,988
Monicatti Chrysler-Plymouth
(810) 977-1700

FIREBIRD 1995 Formula - V8, 6 speed, 13,500 miles, fully loaded, T-tops, CD, $17,500. (313)513-6211

FIREBIRD 1994 FORMULA, loaded, 17,000 miles. Special today! $14,488
OLSON OLDS (313) 261-6900

GRAND AM, 1995 GT, alarm, 13,000 miles, like new, no scratches, White, 2 door, $12,500. (313) 459-0504

GRAND AM 1994 GT, 2 door coupe, V6, white, 38,000 mi. Excellent! $11,500. 810-852-4742

GRAND AM 1993 GT, 2 door, loaded, low miles, $10,488
Monicatti Chrysler-Plymouth
(810) 977-1700

GRAND AM, 1992, GT, V6, loaded, air, white, low miles. $8800 or best offer. (313) 535-3761

868 Pontiac

GRAND AM 1995 GT, loaded, V-6, 12,000 miles. $13,495.(313)453-4411
BOB JEANNOTTE BUICK

GRAND AM 1995 GT, V6, power windows, air, automatic, 29,900 miles, like new. $13,900. (810) 363-9757.

GRAND AM 1995 - GT, white, automatic, power sunroof, 40,000 miles. $13,000. (810) 426-9208

Grand AM 1993 GT, white, 2 door, automatic, loaded, 66,000 miles, very clean, $10,500. 810-543-7779

GRAND AM, 1989, LE, 4 door, loaded, sharp, one owner. No rust. $4000. 810-474-7763 or 810-575-2818.

GRAND AM 1990 - loaded! cassette, new tires/muffler. Good condition. $3995. (810) 380-9580

GRAND AM 1990, must sell, new tires/brakes, runs good, $3700/best. (810) 851-7068

GRAND AM 1987 - New engine, auto, 4 door, loaded. $2500 or best offer! (313) 541-1654

GRAND AM 1991 - Quad 4, blue, air, am/fm stereo cassette. Excellent condition. $4600. (313) 459-0176

GRAND AM 1993 SE - 4 door, all options, very low miles, $9500. (313) 261-6383

Grand Am SE 1994 - 33,000 miles, Am/Fm Cassette, clean. $12,000/best. Ask for Sandy (313) 459-7500

GRAND AM 1992 - SE. V6. Loaded, tow pkg., new tires/brakes, Must Sell. $8300/Best. (810) 651-6659

GRAND PRIX 1993 - 2 door, air, fm/cassette, power windows/locks, Low miles. $10,500. (810) 258-2675

GRAND PRIX 1994, loaded w/sunroof & CD player, 28,000 miles, Asking $14,000/best. (313) 730-0618

GRAND PRIX 1983 - New tires/brakes/radio. Good condition. $1900. After 6pm: 313-421-4504

GRAND PRIX, 1990, red/gray, fully loaded, runs great, no rust, mint condition, $5,200/best. (313) 397-1448

GRAND PRIX 1993 SE, B4U, Lemans blue, sunroof, loaded, beautiful $12,488.
OLSON OLDS (313) 261-6900

GRAND PRIX 1991 SE Coupe, B4U package, rally red, nicest in town! $10,988.
OLSON OLDS (313) 261-6900

GRAND PRIX 1993 SE, 2 door, must see, $10,500. Call Vic days (313) 873-7665, eves (810) 353-5844

GRAND PRIX SE 1994 - 4 door, 76,000 miles, air, loaded. Excellent condition. $8600 (810) 685-1792

GRAND PRIX 1993 - SE. 2 door, white, loaded, 45,000 miles. $10,500. (810) 652-1795

GRAND PRIX 1991, STE, red, 4 door, 31,000 miles. Excellent condition, $8,950. (810)348-3563.

GTO 1971 Sport Coupe - Extra clean, automatic, console. 400 CID. Must see! $9,300 (313) 697-7945

LEMANS, 1975 - Runs good, solid body, looks rough. $550. 313-261-8679

6000 LE 1989 - 114,000 miles, automatic. $2,500 After 6: (313) 533-5100 Days: (313)261-4039

MINT SUNBIRD 1993, V6, loaded, 3700 miles, Purchased by elder parents, garaged never used. 5 year warranty. $9,250. (810) 437-5976

PARISIENNE 1984 - 9 passenger station wagon, loaded, 132,000 miles, $900. (810) 689-2151

PONTIAC FIREBIRD GT 1994, White with grey leather interior. 20,000 miles. (313) 562-0266

SUNBIRD 1990, 2 door, automatic, air, stereo, $3199
TYME AUTO (313) 455-5566

SUNBIRD 1991 GT, garage kept since new, extra clean, $3300
TYME AUTO (313) 455-5566

868 Pontiac

SUNBIRD 1994 LE, sporty, black, loaded, full power, 6 cylinder, tilt, new tires/brakes, $750o. SOLD

SUNBIRD - 1991 low mileage, $4500. Leave message. (810) 349-3687

SUNBIRD, 1989 SE - 5-speed, cassette, cruise, air, sunroof. Black, 99,000 miles. $2400 SOLD

SUNBIRD 1992, white, loaded, like new, warranty, 31,000 miles, $7995. (810) 474-2737

TRANS AM 1996 - Loaded, 6,000 miles with warranty. $19,900. Call: (313) 397-0680

870 Saturn

SATURN 1996 SL2, 4 door, sedan, 5 speed, air, power. Much more! $12,595
Livonia Chrysler-Plymouth
(313) 525-7604

SATURN 1992 SL2 - loaded, new tires, 1 owner, priced to move, $6500. (810) 539-0857

SC2 1992 2 door, fully loaded, 5 speed, sunroof, must sell this week. $7900/best offer. (810) 471-0145

SC 1 1994, Gold, 2 door, loaded, 32,000 miles, $10,500/best offer. 810-478-9121.

SC II 1993 Excellent condition, leather upholstery, $8850. (810) 349-0049

SC2 1992 - loaded, 5 speed, alarm, teal. Factory cd. $8,200. Call: (810) 477-6668

SL, 1993, air, 5 speed, superbly maintained, $7,600. After 5pm 313-397-8549

SL1 1995, automatic, air, ABS, cassette, power locks, great mileage, clean, $11,800. 313-535-8138

SL2 - 1992 Blue/Black, 5 speed, leather, power locks/windows, 70,000 miles. $8650. (313) 455-2614

SL2 1993 - 4 door, loaded. 56,000 miles. $9500. 810-391-4029

SL-2 1996 4 door, white, air, sunroof, 10,000 miles. $15,000. Call after 6pm: (313) 534-1363

SL1 1994 - 35000 miles, air, cassette, manual, dark red. $7900. (810) 380-7390.

SL1 1993 - 1 owner. Air, 55,000 miles, 5 speed. $7000. Call after 5pm: (810) 477-6179

SL1 1992, power windows, locks, mirrors, sunroof, tilt & cruise, excellent condition. $7800. (810) 335-2109

SL1 - 1992 White w/Blue interior, good condition, high miles. $5500/best. (810) 540-7809 Evenings

872 Toyota

CAMRY, 1991, automatic, air, good condition. $5800. (810) 478-5749

CAMRY 1989, automatic, air, AM/FM cassette, excellent condition, 81,000 miles, $6100. (810) 752-4275

CELICA 1993 ST - automatic, air, moonroof, am/fm/cassette, teal. Excellent condition, $11,500/best. After 5pm., (313) 426-9413

COROLLA, 1992, alarm, new tires, very good condition, $5,200 or best. Call Eve's., (313) 455-4873

COROLLA 1992, 4 door, air, automatic, am/fm cassette, 49,000 miles, $5600/best. (313) 432-5105

COROLLA 1989 - 4 door, air, automatic, Red, AM/FM stereo cassette, Michelins. $3900 (313) 591-1195

COROLLA, 1990 DX, Warranty, air, cruise, automatic, new tires, lifetime rustproof, excellent, $5690. 313-981-9715

COROLLA 1992 Grey 4 door, 5 speed, air, AM/FM cassette. 49,000 miles. No rust. (810) 394-1717

COROLLA, 1988 SR5. Sporty, sunroof, automatic, air, cruise, many new parts, 92,000 miles. $4700. (313) 261-5430

872 Toyota

MR2 1991, Excellent condition, stored winters, loaded, 61,000 miles, new brakes. (313) 953-3871

TERCEL, 1988, Automatic, Air, Loaded, New tires/brakes. Excellent. $1950. After 6: (810) 737-4375

TERCEL 1984 - 87,000 miles, new parts. Runs Great. $1000. Call (810) 398-7315

874 Volkswagen

CABRIOLET 1986 Convertible Wolfsburg Edition, leather, 5 speed, great condition. $3995. 810-644-3671

CABRIOLET - 1988 Convertible, automatic, triple White, 60,000 miles. A1 Shape. $6500. 313-261-4831

CABRIOLET 1987, 5 speed, 103,000 miles, Florida car, new top, looks & runs great. $4,900. 313-832-3440

876 Autos Over $2,000

FIERO 1984 Sport - Gold & black. As is, $1500/ best offer. 313-513-6123

FORD 1994 Explorer Sport, 2 door, 5 speed. Loaded! Like new! $16,500/best. (810) 684-3306.

MERCURY 1984 Capri - low miles from Texas-V6-automatic-clean inside & out. $1300/best. 313-541-3844

SUBARU, 1988 GL 10, wagon, 4 wheel drive, automatic, air, loaded, $3,600. Call: 810-548-0222

878 Autos Under $2,000

BUICK 1978 Rivera - New tires, air, 90,000 miles. Runs & looks good. $975. 313-416-3816

CAMARO 1979 RS - rebuilt 350, power steering/brakes, automatic, yellow, $1500/best. Ask for Tim: (313)207-8792 or 462-2196

CAVALIER 1984 CS, 4 door, automatic, power steering-brakes, runs great. $1000. (810) 545-8884

CHEVY CAPRICE 1985, fully loaded, V8, no rust, good condition, $995. Escort 1987, stick shift, $995. 313-538-3860.

CHEVY 1980 Malibu. V8, air, low miles, reliable, runs good. $700. Call After 5 pm: 810-349-7429

CHEVY 1986 Nova. Good condition, $1,400 or best offer.(810)227-1362

CIVIC 1985 - 4 door, 73,000 miles, automatic, $1,000/best. Needs repair. (810) 474-6419

CONTINENTAL, 1984, 302, runs well, body damage, $500. Call: (313) 425-0869

DELTA 1985 Eighty Eight, power windows/locks, newly rebuilt auto trans, $1000. After 3pm: 810-471-1571

DELTA 88, 1976 - runs good, $300. YUGO 1988 - no rust or dents, runs, $150. (313) 533-4801

EAGLE 1989 Premier - Everything new, may need engine work, excellent body. $925. (313) 561-6018

ESCORT 1987 GT - new brakes, new struts, runs great, 1 owner, $1,250. (313) 246-5239

FORD 1984 - Crown Victoria. Runs Good. $950/or Best Offer. Must Sell! Call (313) 422-6146

FORD 1987 ESCORT GT - 5 speed, cruise, cassette, good tires, very good shape, SOLD

FORD 1986 Escort - 85,000 miles, new paint, runs great. $1,200/best. Call: (313) 522-9687

FORD 1090 Probe. 4 cylinder, 5 speed, runs great! 109,000 mi. $2000. 810-510-7104

HONDA 1987 CRX - red, sporty, 2 door, 103,000 miles, original owner, $1800. ★★★★★★★★★★ SOLD

LINCOLN CONTINENTAL 1979, White on White, Flordia car. 84,000 miles, $1,750 (313) 722-3064

878 Autos Under $2,000

MAZDA 1988, 5 speed, 2 door, great working car, fuel efficient, $700/best. Must sell 313-432-5105

MERCURY 1986, Marquis, 4 door, V6, 68,000 actual mi, spotless interior, some rust, $1200. 313-261-5562

MERCURY SABLE 1987 GS - 6 cylinder, 4 door, most options. Runs good. $1200/best. (313) 459-1340

MUSTANG 1986 LX - good condition, $850/best.
Call anytime: (313) 261-4297

NEW YORKER, 1986, full power, good running car, $750 or best. Call after 6pm, (313) 525-4059

NEW YORKER 1976 Runs good, needs exhaust. Good shape, must sell. $700. 1-800-466-4688 Ext. 452

NOVA 1987, automatic, runs excellent, dependable transportation, $1,950. After 6pm, 810-489-8920

NOVA, 1986, Runs & looks great, cold air, 5 speed, silver. $925/best. 810-426-0830

OLDMOBILE 1985 Ciera Station Wagon, 6 cylinder, new automatic transmission, $700/best. ★★SOLD

OLDSMOBILE 1986 Ciera Brougham, loaded, everything works, runs good. $875/best. (810) 879-2675

878 Autos Under $2,000

OLDSMOBILE OMEGA 1983, 82,000 miles, very good condition, $890. (313) 455-5177

PLYMOUTH CARAVEL 1986, great condition, 67,000 miles, 1 owner, $1600/best. (810) 776-4887

PLYMOUTH RELIANT 1984, Solid transportation, new AM/FM cassette, $750/best (810) 649-6373

PONTIAC 1988 6000 LE - automatic, 110,000 miles, sunroof, burgundy, runs great. $1,200. 313-386-7566

PONTIAC LEMANS 1988, asking $1500 or best offer. (313) 595-6642

PONTIAC 6000 STE, 1985, Classic, clean, value priced, $950. ★★★★★★★★★★★★★SOLD

SUBURBAN 1979 - 454 engine, ¾ ton, 2 wheel drive. Good Truck. $900/Best. 810-471-1412; 810-476-4654

TOYOTA TERCEL 1986. Good condition. Automatic. 4 door. Cassette. $950. (313) 981-6138

VOLKSWAGON - 1986 GTI 35 MPG, 5 speed, air, body good, reliable car. $1700/best. (313) 945-8239

BUYING?
SELLING
RENTING?
HIRING?

Put Your Message Where Your Market Is!
Observer & Eccentric Classified

810-644-1070
313-591-0900
810-852-3222

ACURA of TROY

"TOURING LUXURY"

'96 ACURA 3.2 TL
$399 PER MONTH*, 36 MO. LEASE

"REFINED LUXURY"

'96 ACURA 3.5 RL
$499 PER MONTH*, 39 MO. LEASE

ACURA of TROY
1828 Maplelawn
in the Troy Motor Mall
(810) 643-0900

"YOUR PRECISION TEAM AWARD ACURA DEALER"

*Plus tax, per month /36 months on 3.2TL or 39 months on 3.5RL closed end lease, 12,000 miles per year, 15¢ per mile average, 1st payment, security deposit, (equal to payment, rounded to next $25 increment), liscense, title, tax, $450 acquisition fee $999 cap reduction due at lease inception. Option to purchase at lease end for predetermined price. To get total of payment multiply payment x term. Sale ends 7/30/96.

IT LISTS FOR LESS THAN $21,000.

YET IN A CRASH YOU'LL THINK IT'S PRICELESS.

$297.54 mo.** 1996 BMW 318ti

A rigid steel safety cage. Automatic seatbelt tensioners. Dual airbags. Antilock brakes. The 318ti. It's a $20,560* car hidden in the body of a much more expensive automobile.

INCLUDES 3 YEAR OR 36,000 FREE SCHEDULED MAINTENANCE

Bavarian Motor Village, Ltd.
24717 GRATIOT AVENUE • EASTPOINTE, MICHIGAN 48021
(810) 772-8600 • (810) 772-4330 FAX
THE HOME OF "NO CHARGE" SERVICE PICKUP & DELIVERY

*$20,560 MSRP for base car. Dealer price may vary. Excludes destination/handling charges, taxes, license, and options. Based upon a 36 month closed end lease. Due at inception $1,950 down payment non-refundable, first payment, $350 security deposit, plates, and taxes. Option to purchase $13,311. Total of the payments = lease term times monthly payment plus 6%. Stk. #5845. Expires 7/31/96.
©1996 BMW of North America, Inc.
The BMW trademark and logo are registered.

Official Sponsor of the 1996 U.S. Olympic Team
Official Sponsor of the 1996 Olympic Games

Red Holman PONTIAC GMC TRUCK Summer Celebration!

IMMEDIATE DELIVERY FROM STOCK ONLY!
ALL NEW '96 SUNFIRE 2 DOOR COUPE

Dual Air Bags Anti-lock Brakes

• Automatic • Gauges & Tach • Air Conditioning • Tinted Glass • Bucket Seats • AM/FM Cassette • Custom Wheels Covers • Console • Power Steering • Power Brakes • Sport Mirrors • Spoiler • Body Side Moldings • Rear Defroster

RED'S PRICE $12,795* GM OPTION II $12,129*

ALL NEW 1996 GRAND AM COUPE

Dual Air Bags Anti-lock Brakes

• Automatic • Air Conditioning • Defogger • 2.4 Twin Cam Engine • Stereo Cassette • Tinted Glass • Sport Mirrors • Body Side Moldings • Custom Covers • Gauges & Tach

LEASE WITH $0 DOWN!
RED'S PRICE $225.93** 36 Mo. GM OPTION II $203.81** 36 Mo.

GMC TRUCK
1996 SUBURBAN 3/4 TON 4WD.
454 V-8 auto., front & rear air, heavy duty trailer pkg., power windows & locks, SLE decor, rear heat, Lo-jack, Zeibart Gold Shield pkg., many extras. Stock #6105T

SALE PRICE $33,595* GM Employees subtract additional $1813.15
Looking for that hard to find Vehicle? Check this out!

1996 SONOMA PICK-UP
SLS decor, 5 speed, air, 60/40 split seat smooth ride pkg., aluminum wheels. Stock #5707T

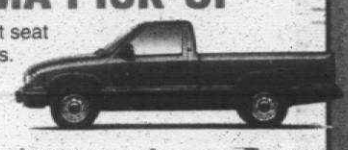

SALE PRICE $12,295* GM Employees subtract additional $932.80 Lease For $195.33*** 24 Mo.

ALL NEW '96 FIREBIRD

Dual Air Bags Anti-lock Brakes

• Air • Power Steering • Stereo Cassette • Defogger • Anti-theft system Stk. # 8T • Mats • Power Brakes • Body Side Moldings • 4-Way Seats

RED'S PRICE $16,495* G.M. OPTION II $15,612*
Lease $0 Down Lease
$312.81** 36 Mo. $286.34** 36 Mo.

PONTIAC Cares
INCLUDED WITH ALL PONTIACS
• 3-Year "No Deductible" Warranty • Courtesy Transportation • 24-Hour Roadside Assistance
CLIP ANY TRI-COUNTY PONTIAC AD - IT'S GOOD AT RED'S

NEW '96 GRAND PRIX SE COUPE

Dual Air Bags

3.1 V-6, 4 speed automatic, air, power steering & brakes, tinted glass, fog lamps, aluminum wheels, spoiler, AM/FM stereo cassette (with steering wheel controls) cruise, remote trunk, defogger, power windows & locks, tachometer, mats & more.

RED'S PRICE $17,395* GM OPTION II $16,468*

1996 JIMMY 2 DOOR
Automatic, SLS trim, V6, euro-ride pkg., overhead console, high-back bucket seats, 2 wheel drive. Stock #5585T

SALE PRICE $21,395* GM Employees subtract additional $1128.15 Lease For $280.84*** 24 Mo.

RED HOLMAN'S SELECT USED VEHICLES

CARS						TRUCKS			
'94 GRAND PRIX GTP Bright Blue, 17,000 miles. $15,995	'92 GRAND PRIX B4U 23,000 miles, sport seats. Only! $11,995	'95 MONTE CARLO Jet black, loaded, 17,000 miles. $14,900	'95 TRANS AM Blue, T-Tops, leather. $19,300	'93 CELICA GT's Black roof, leather, System 10 CD. $14,995	'95 SIERRA STEP SIDE 4x4 Green, 12K miles. $19,900	'94 SONOMA SLS Blue, 5 speed, air, alloys. $9995	'95 SIERRA LONG BED Air, auto., stereo $14,295	'94 CHEVY SIDE STEP 4x4 Red. Was $18,995 Now $17,995	'93 JIMMY 4 DOOR 4x4 Burgundy, 32K miles. $15,295
'92 BONNEVILLE SSE Burg., leather roof, 43K miles. $14,295	'93 GRAND PRIX SEDAN Teal, 6 seater. $9295	'95 CONVERTIBLE FORMULA 1800 miles, 6 speed, Black. Was $24,900 Now $23,995	'92-'95 GRAND AM's Many, many to choose from. $7695	'91 GTA TRANS AM Red, T-Tops, loaded. $11,500	'92 S-10 SHORTY Burgundy, automatic. $6995	'96 SIERRA CLUB Z71 White, 11,800 miles. $AVE	'95 YUKON GT 19,000 miles, like new. $25,500	'95 S-10 CLUB CAB 5 speed, air, alloys, more, low miles $10,995	'95 JIMMY 4 DR. AWD SLT Purple $20,800

SALES: Mon. & Thurs. 8-9, Tues., Wed., Fri. 8-6 • SERVICE: Mon. & Thurs. 7-9, Tues., Wed., Fri. 7-6

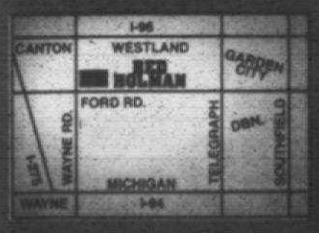

TRI COUNTY PONTIAC DEALERS

Red Holman PONTIAC GMC TRUCK

FORD ROAD AT WAYNE ROAD, WESTLAND
721-1144

*Plus tax, title & plates. All rebates to dealer. Prices include destination charges and dealer prep. Sale ends 7/31/96.

GM ACCELERATED EARNINGS NETWORK 10% On Parts & Service

DON'T MAKE THE $100 MISTAKE