Check out the coupons inserted in today's issue of your home-delivered Observer and save an average $20 to $30 a week on your grocery bill. For home-delivery, please call 591-0500.

Canton Observer

VOLUME 22 NUMBER 21 | MONDAY, SEPTEMBER 23, 1996 • CANTON, MICHIGAN • 48 PAGES | SEVENTY-FIVE CENTS

© 1996 Suburban Communications Corporation

IN THE PAPER TODAY

Appetizing movies: *"Big Night," which opens Friday, is not the first movie to tap into the audience's love of culinary arts.* **/1B**

Taste Buds: *Measure for measure, accuracy brings successful results in cooking and baking.* **/1B**

INDEX

Classifieds	B-C	Real Estate	3B
Announcements	9C	Rentals	5B
Autos	11C	Cop Calls	4A
Crossword	5B	Malls	11A
Employment	7B	Obituaries	10A
Merchandise	9C	Sports	1C
Service Guide	9C	Taste	1B
Pets	11C		

HOW TO REACH US

Newsroom: **313-459-2700**
Newsroom Fax: **313-459-4224**
E-mail: **newsroom@oeonline.com**
Nightline/Sports: **313-953-2104**
Reader Comment Line: **313-953-2042**
Classified Advertising: **313-591-0900**
Display Advertising: **313-591-2300**
Home Delivery: **313-591-0500**
Cable TV Weekly: **313-953-2182**

ROAD WORK

This is the last of a two-part series on roads and road funding in western Wayne County. Reporters Beth Sundrla Jachman and Tim Richard discussed the politics of road funding and how roads are rated in the Sept. 19 edition of the Observer Newspapers. Today's story by Renee Skoglund and Val Olander focuses on what local officials have to say about how road money is parceled out. A brief report on traffic volumes in western Wayne County is also included.

LOCAL LEADERS:

Roads are No. 1 concern

RENEE SKOGLUND
STAFF WRITER

When it comes to road repair, suburban officials would like Wayne County to sing "On the Road Again" a little more often. There are 1,400 miles of roads in the county, and many of them are badly in need of attention.

"Roads are Livonia's number one problem," said Livonia Mayor Jack Kirksey. "They're all deteriorating. You can do maintenance to a point, (but) sometimes you have to reconstruct."

Kirksey recently taped a 30-minute cable program outlining the city's road problems. His guests were Ed Siemert, director of engineering for Wayne County Department of Public Works, and Ernie Savas, a district engineer for the Michigan Department of Transportation (MDOT).

The main star (or villain) of the production was Seven Mile Road, originally constructed in 1917 as a double-lane road, each lane 10 feet wide. It was widened to four lanes in 1923, but the lane width remained at 10 feet. Kirksey describes the road as "claustrophobic."

Kirksey said Seven Mile has some "inherent comprises to safety." Turn lanes and acceleration lanes come up without many visible markers, making it especially dangerous for night driving.

Siemert said the criteria for prioritizing road repair is based on worst condition, most congestion, and safety, such as intersections that need to be widened to prevent accidents.

See ROADS, 6A

Reuniting

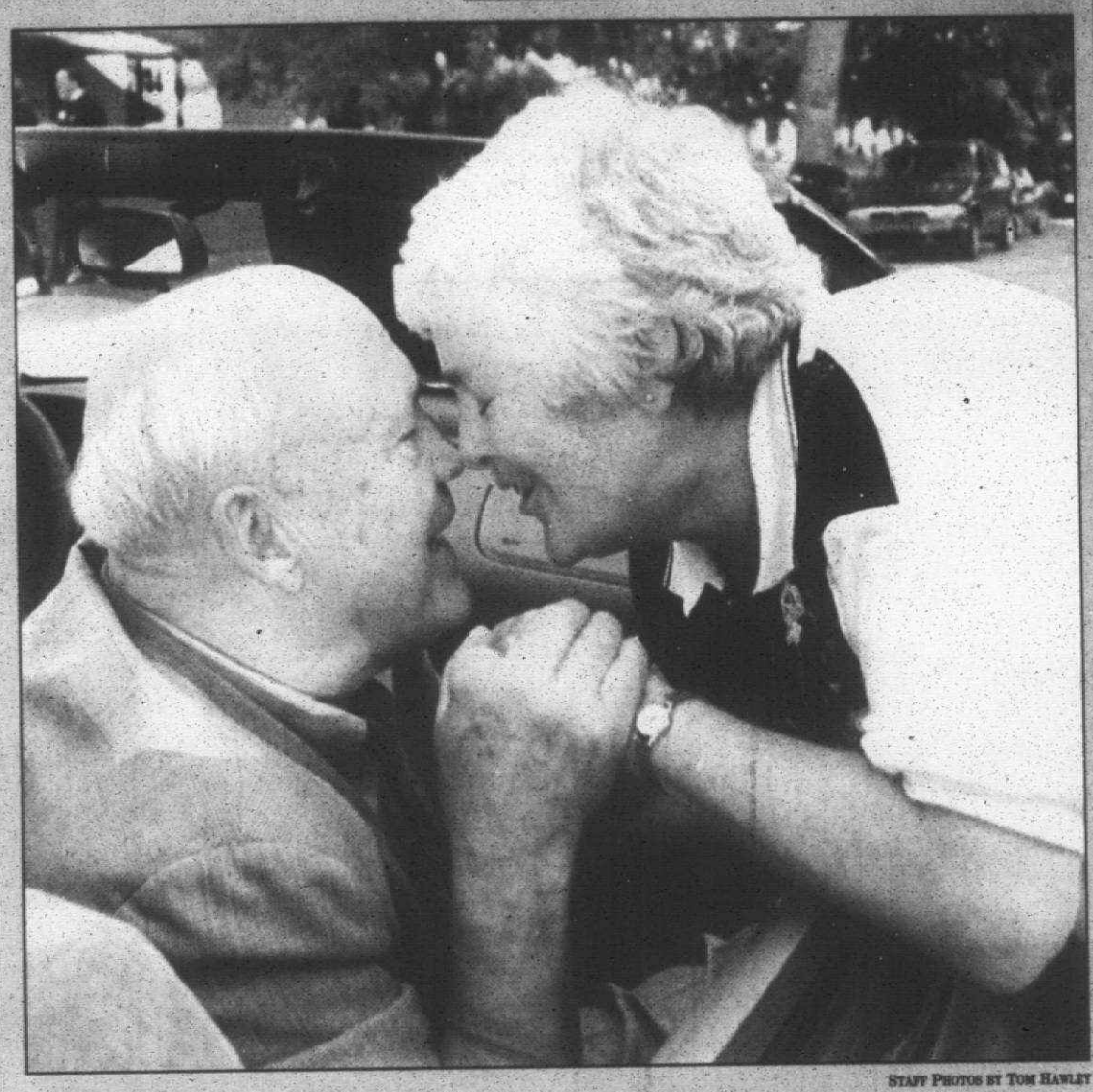

STAFF PHOTOS BY TOM HAWLEY

A long time: *Canton resident Joan Palmer, a former cheerleader, greets Eddie Bender, former coach for the Plymouth High School football team, at a reunion Thursday.*

1948 football team reunites

BY M.B. DILLON
STAFF WRITER

When Torb Guenther came by in his Seabring convertible to pick up former Plymouth High School football coach Ed and Mary Kathryn Bender Thursday night, it was on the pretense of taking the couple to dinner.

Eighty-year-old Ed Bender had no clue that Torb and his wife Dolores — a former Plymouth High cheerleader who's lost none of her spunk — had gathered a good part of his 1948 football team for a surprise reunion.

Plymouth Rocks, many of whom hadn't seen each other in 48 years, came from as far away as Grass Valley, California, and Lincoln City, Oregon, for the occasion.

They got reacquainted on the Guenthers' front lawn as they awaited the Benders' arrival; the aroma of lasagna and roast chicken wafting from the kitchen. "It's so much fun to watch

See REUNION, 2A

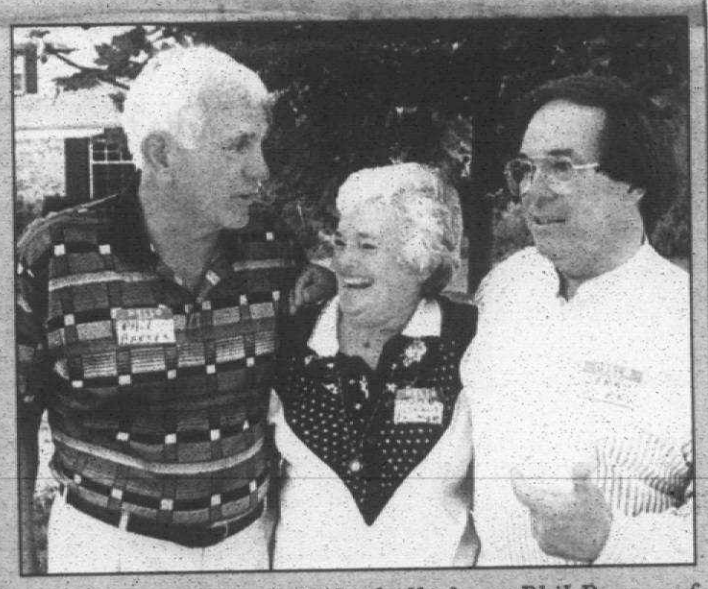

Hello again: *Former 1948 football player Phil Barnes of Milan reunites with fellow classmates Joan Palmer and Jerry Allen of Oregon.*

Canton plans to sell land

■ On Tuesday, the township board will consider selling 19 of its acres to a developer for apartments.

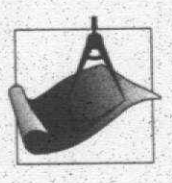

BY VALERIE OLANDER
STAFF WRITER

Canton Township is selling off 19 acres of property it owns on the west side of Canton Center, south of the Rouge River near the civic center. Singh Development plans to build an 152-unit upscale apartment complex.

The land, part of a 34-acre parcel, is being sold for $750,000. Under the terms of the agreement Singh Development would be responsible for half of the cost of construction for the sanitary sewer from Geddes to the river along Canton Center.

The township board will vote on the proposal Tuesday.

The property was part of a large land purchase made by the township years ago, which has grown to include the civic center, Pheasant Run Golf Course, The Summit on the Park and Mission Health Medical Center.

"They haven't come in with a site plan, so I haven't seen what they are proposing to do with the property. But developing residential around town hall or some would call it their county seat... with all the amenities there, like the Summit, the golf course and amphitheater, it's a desirable area for residents to live," said board member Melissa McLaughlin.

The money the township receives for the property is budgeted for the acquisition of additional recreational space, said clerk Terry Bennett. A sports complex with soccer fields and junior baseball diamonds are in high demand by residents, she said. Other capital improvements are being planned as well. Barchester Park is one that list.

The 34 acres encompasses the Rouge River and a number of wetlands, making only 19 acres usable for development. Bennett said the township will have to look for land suitable for the sports fields.

Another upscale apartment complex has been planned across the street from the proposed development, also located along the bluff of Rouge. It is expected to be

See LAND, 2A

Pursell gears up anti-tax campaign

BY TIM RICHARD
STAFF WRITER

Up at 5 or 6 a.m., Carl Pursell, 62, puts a couple of miles on the track before a breakfast of poached egg on dry toast – no coffee, no pop, and he never was a fan of alcohol since his days as a college baseball player.

"I've taken off 25 pounds and feel better than I've felt in 25 years," said the former congressman (1977-92), state senator (1971-76) and Wayne County commissioner (1969-70).

"And I'm testing Dennis Archer and Ed McNamara on their values – corporate welfare," said Pursell, whose latest title is co-chair of TAPS, Taxpayers Against Proposition S, a series of taxes to help build a new Detroit Lions football stadium.

On a recent Sunday, he worked six hours at the Rotary chicken barbecue of the Plymouth Fall Festival and spent the evening talking politics – how TAPS will try to defeat the Nov. 5 countywide tax hike plan.

■ PROPOSITION S

"We're all souped up, Harry Greenleaf and I," he said, referring to the retired Ford Motor manager, Schoolcraft College trustee and Republican leader who's working with him.

"It (Detroit's situation) is like 'The Fall of the Roman Empire' – stadiums and gambling. All the national research says that's wrong," Pursell said, citing Eastern Michigan University professor Edward L. Sidlow's paper to the American Political Science Association.

Pursell began the campaign by calling two longtime Republican friends – U.S. District Judge Patrick Duggan and Livonia civic activist Joan Duggan, parents of deputy Wayne County Executive Mike Duggan, an architect of Proposition S.

"I assured them it was nothing personal against Mike," Pursell

See PURSELL, 5A

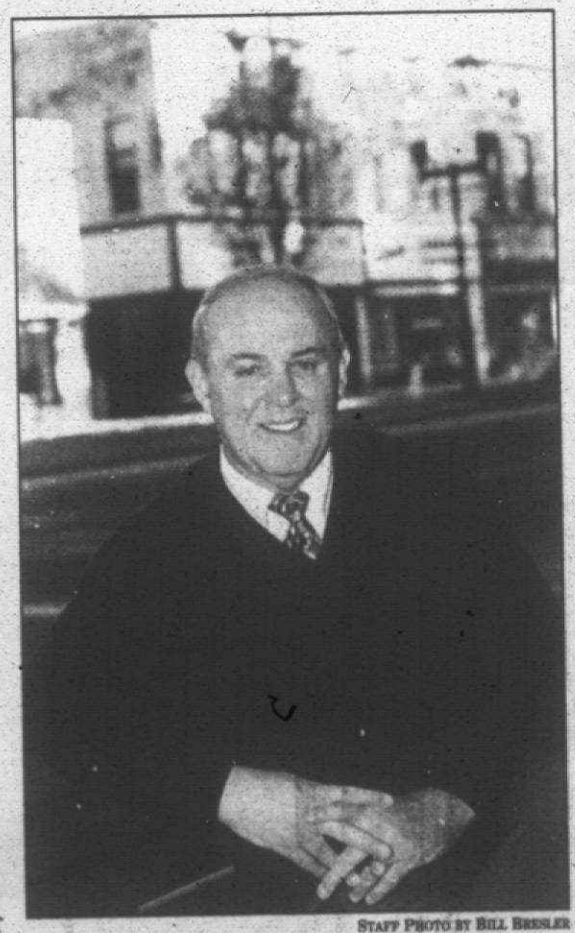

STAFF PHOTO BY BILL BRESLER

New campaign: *Former Congressman Carl Pursell is co-chair of TAPS, Taxpayers Against Proposition S. Pursell, a Plymouth Township resident is working hard to defeat the Nov. 5 countywide tax hike plan.*

Westland teen faces charges in rollover accident in Canton

BY VALERIE OLANDER
STAFF WRITER

A 17-year-old Westland teen is facing drunken driving charges under Michigan's zero tolerance law for a one-car rollover accident that occurred about 1 a.m. Sept. 14 on Denton, north of Proctor, in Canton Township.

Michael Jason Krupin was arraigned in 36th District Court on Friday. A pre trial is scheduled for Monday, Sept. 30.

Two teens, 14 and 17, were taken to Annapolis Hospital by ambulance as a result of the accident. One was treated and released and the other was transferred to Oakwood Hospital in Dearborn for reconstructive plastic surgery. He is expected to recover from his injuries.

Detective Ed Tanner said the teens, all from Westland, were lucky to survive the accident since four of the seven occupants were riding in the bed of a 1986 Dodge pickup.

The driver told police the accident occurred when another vehicle was coming at them in the center of the road. He swerved to avoid the car, hit a tree and lost control.

However, Canton's accident investigation team headed up by Detective Bill Keppen, revealed that there were no signs of evasive maneuvering or braking in the roadway.

According to the tracks on Denton, the pickup apparently left the road south of the bridge over the lower Rouge River, glanced off one tree and struck a second tree, causing the truck to flip over, according to Keppen's report.

Officers on patrol were flagged down by two of the injured teens at Cherry Hill and Denton, about a mile from the accident. An ambulance was sent to the location while police went ahead to the crash site. The pickup was upside down in the middle of the gravel road, they reported. The five other occupants at the crash site suffered from minor injuries.

The teens reported having to lift the truck to free the 14-year-old, whose head was pinned under the cab.

A breathalyzer test of the 17-year-old driver at the scene indicated he had a .077 percent blood alcohol level. Two other breathalyzers conducted later at the police station showed .04.

In Michigan .10 is considered too drunk to drive, although Michigan's zero tolerance law applies to those under the age of 21. Any underage drinking offense is an automatic suspension of a driver's license and probation even if not legally intoxicated.

All seven teens were ticketed for violating the curfew ordinance. Two were ticketed for obstructing a police officer.

Canton Observer
(USPS 663-670)
Published every Monday and Thursday by Observer & Eccentric® Newspapers, 36251 Schoolcraft, Livonia, MI 48150. Second-class postage paid at Livonia, MI 48151. Address all mail (subscription, change of address, Form 3569) to P.O. Box 3004, Livonia, MI 48151. Telephone 591-0500.
HOME DELIVERY SERVICE
Newsstands — per copy, 75¢
Carrier — per month, $3.60
Carrier — per year, $43.20
Mail — yearly, $55.00
All advertising published in the Canton Observer is subject to the conditions stated in the applicable rate card, copies of which are available from the advertising department, Canton Observer, 36251 Schoolcraft, Livonia, MI 48150, (313) 591-2300. The Canton Observer reserves the right not to accept an advertiser's order. Observer & Eccentric® ad takers have no authority to bind this newspaper and only publication of an advertisement shall constitute final acceptance of the advertiser's order.

This fall, let Smoke Stoppers help you "patch" things up

If you're ready to quit smoking this fall, listen to what a number of "patch" users have said: **Smoke Stoppers** was the right match that helped them win their battle against smoking. By itself, or in combination with the "patch," **Smoke Stoppers** can work for you, too.



Free introductory session

Call to set up a free, no-obligation session. You'll meet one-on-one with a **Smoke Stoppers** instructor. If you choose to sign up, individual programs are available with flexible scheduling options. **Care Choices HMO** members are eligible for reimbursement of half of the program cost.

Sessions in Plymouth and Ann Arbor

Smoke Stoppers coupon: $25 off program cost
Also ask about household discounts.
Call Pat Harris, Office of Health Promotion:
(313) 712-4141
9/96

MISSION HEALTH
ST. JOSEPH MERCY HOSPITAL, ANN ARBOR
Sponsored by Daughters of Charity National Health System, Inc. and Mercy Health Services

READER SERVICE LINES

Observer Newsroom E-Mail

Readers can submit story suggestions, reactions to stories, letters to the editor or make general comments to any member of our news staff through E-Mail via the Internet at the following address: *newsroom@oeonline.com.*

Homeline: 313-953-2020

Open houses and new developments in your area.
Free real estate seminar information.
Current mortgage rates.

Classified After Hours: 313-591-0900

Place classified ads at your convenience.

Circulation Department: 313-591-0500

If you have a question about home delivery or if you did not receive your paper, please call one of our customer service representatives during the following hours:
Monday and Thursday:
8 a.m – 6 p.m.
Tuesday, Wednesday and Friday:
8:30 a.m. – 5:30 p.m.

Fax Line: 313-953-2288

You can use a MasterCard or Visa to access the following information from our classified ads. This service is available by noon Wednesday and Saturday:
Item No. 9822:
Vehicles: used trucks, vans and all makes of automobiles. Cost: $39.95



OE On-Line: 313-591-0903

You can access On-Line with just about any communications software – PC or Macintosh. On-Line users can:
- *Send and receive unlimited e-mail.*
- *Access all features of the Internet – Telnet, Gopher, WWW and more.*
- *Read electronic editions of the Observer & Eccentric newspapers.*
- *Chat with users across town or across the country.*

To begin your On-Line exploration, call 313-591-0903 with your computer modem. ***At the login prompt, type: new. At the password prompt, press your enter key. At the key prompt, type: 9508.***

On-Line Hotline: 313-953-2266

If you need help, call the On-Line Hotline at the number above.

THE Observer NEWSPAPERS

CPC MPAA SNA 1995 General Excellence Award

CITY OF PLYMOUTH
NOTICE TO BIDDERS

Notice is hereby given that the City of Plymouth will accept sealed bids until 2:00 p.m. on Friday, October 11, 1996 for the following:

DEICING PELLETS

Specifications and proposal forms are available at the office of the Administrative Services Director during regular office hours.

The City of Plymouth reserves the right to accept or reject any or all bids, in whole or in part, and to waive any irregularities.

CAROL A. STONE
Administrative Services Director

Publish: September 23, 1996

BOARD OF ZONING APPEALS
MEETING NOTICE
CITY OF PLYMOUTH, MICHIGAN

A special meeting of the Board of Zoning Appeals will be held on Thursday, October 3, 1996 at 7:00 P.M. in the Commission Chambers of the City Hall, 201 S. Main Street, Plymouth, MI, to consider:

Z-96-25	1201 Palmer	Non-Use Variance Requested: Fence Height. Zoned: R-1, Single Family Residential. Applicant: Charles Ploughman
Z-96-26	172 N. Mill	Non-Use Variance Requested: Lot Width & Area. Zoned: RM-1, Multiple Family Residential. Applicant: David & Kim Ost
Z-96-27	300 Industrial Dr.	Non-Use Variance Requested: Temporary Building. Zoned: I-1, Light Industrial. Applicant: E & E Manufacturing

In compliance with the Americans with Disabilities Act, the City of Plymouth will provide necessary reasonable auxiliary aids and services, such as signers for the hearing impaired and audio tapes of printed materials being considered at the meeting/hearing, to individuals with disabilities. Requests for auxiliary aids or services may be made by writing or calling the following:

Carol Stone, ADA Coordinator
201 S. Main Street
Plymouth, MI 48170, (313) 453-1234, Ext. 206

All interested persons are invited to attend.

Publish: September 23, 1996

NOTICE OF PUBLIC HEARING
VACATING OF ALLEY
CITY OF PLYMOUTH

Notice is hereby given that on Monday, October 7, 1996 at 7:00 p.m. a PUBLIC HEARING will be held by the City Commission of the City of Plymouth, Michigan, in the Commission Chamber of the City Hall, 201 S. Main Street, Plymouth, Michigan, upon the question of whether or not the following portion of an alley is to be vacated.

North and South 18 foot wide alley adjacent to lots 151 through 156 inclusive and 165 through 170 inclusive, Sunset Addition Subdivision, L. 42 P. 3, City of Plymouth, Wayne County records. Also known as the alley adjacent to 520, 550, 574, 600, 624 and 650 Pacific and also 525, 551, 575, 601, 625 and 651 Arthur.

All interested parties will be given ample opportunity to participate in the hearing, and at the close of said hearing, comments and suggestions of those citizens participating will be considered by the City Commission prior to rendering its decision.

LINDA J. LANGMESSER, CMC
City Clerk

In compliance with the Americans with disabilities Act, the City of Plymouth will provide necessary reasonable auxiliary aids and services, such as signers for the hearing impaired and audio tapes of printed materials being considered at the meeting/hearing, to individuals with disabilities. Requests for auxiliary aids or services may be made by writing or calling the following

Carol Stone
ADA Coordinator
201 S. Main Street
Plymouth, MI 48170
(313) 453-1234, Ext. 206

Publish: September 2, 23, and 30, 1996

CITY OF PLYMOUTH
NOTICE OF THE LAST DAY FOR RECEIVING REGISTRATIONS FOR THE CITY ELECTION TO BE HELD IN THE CITY OF PLYMOUTH ON NOVEMBER 5, 1996

PLEASE TAKE NOTICE that any qualified elector of the City of Plymouth, County of Wayne, Michigan who is not already registered may register for the City election to be held on the 5th day of November, 1996 in said City.

The City Clerk will be at the Clerk's office in the City Hall on each working day during regular working hours until and including Monday, October 7, 1996, for the purpose of receiving registrations of qualified electors of the City of Plymouth not already registered.

On Monday, October 7, 1996, which is the last day for receiving registrations for said election to be held on Tuesday, November 5, 1996, the City Clerk will be at the Clerk's office between the hours of 8 a.m. and 8 p.m., Eastern Time, for the purpose of receiving registrations of qualified electors.

The following proposition will be submitted to the electors of the City of Plymouth at said election:

Street Improvements
Bonding Proposition

Shall the City of Plymouth, County of Wayne, Michigan, borrow the sum of not to exceed Twelve Million Dollars ($12,000,000) and issue one or more series of its Unlimited Tax Bonds therefore for the purpose of paying the costs of improving, repairing, constructing and paving public streets and roads in the City together with all attachments and appurtenances relating hereto?

THE LAST DAY FOR RECEIVING REGISTRATIONS FOR SAID ELECTION TO BE HELD TUESDAY, NOVEMBER 5, 1996, WILL BE MONDAY, OCTOBER 7, 1996.

LINDA J. LANGMESSER, CMC
Clerk, City of Plymouth

Publish: September 23 & 30, 1996

Reunion *from page 1A*

these football players," said former cheerleader Joan Palmer of Canton. "They're so thrilled so see each other."

The reunion was the brainchild of Dolores, who had the idea after bumping into Coach Bender in the check-out line at Kroger's recently. She knew about the large high school reunion planned for Sept. 20, and thought why not throw a team party the night before?

"I had 20 people who wanted to be here so fast you wouldn't believe it. I said, 'I'm having something for Ed Bender.' People asked where and when, and said, 'I'll be there,' " said Dolores.

Former quarterback and halfback Jay Daggett took the red-eye special from Palm Desert, Calif. "I haven't been to bed in two days," said Daggett, whose dad graduated from Plymouth High School in 1914.

"Dolores is pretty persuasive. When she called, I told her I didn't have an airplane reservation to come out. She called back within 20 minutes and said, 'There's a ticket for you at the airport.' "

Daggett and former fullback Bob Dunham had an emotional reunion. "In July, 1948, Bob and I went down to the Marine Corps and enlisted. I haven't seen him since that day," said Daggett.

About 15 minutes late, at 6:30 p.m., the green convertible turned down Elm Street and reached Guenthers' home. As Bender gazed at the faces, it registered. "I don't believe this. What are you doing to an old man?" he asked. "It's a good thing I have a strong heart."

Tears streamed down Dolores' face as she hugged the coach. Looking as youthful as his players, Bender beamed as his former cheerleader Joan Palmer greeted him. He recognized Dale Miller, who'd donned his moth-eaten letter sweater.

"Where's that fat kid who played tackle?" asked Bender. The tackle wasn't around, but Bender smiled when a familiar face piped up with, "I'm your old water boy, Coach."

Bender, still substitute teaching in Taylor, and his old squad posed for photos on the front lawn. As he knelt down, former player Irwin Brink joked, "Who's going to help me back up?"

At Bender's side was former team captain Jack Dobbs, who made the effort to come despite his multiple sclerosis. "He was a star end who called the signals, and he wasn't in the backfield, he was on the line," said Bender, his arm around Dobbs.

"I'm elated that these guys did this. All these guys have been extremely successful," said the coach, who broke his nose several times playing football for Northville High School. Bender played college ball for Eastern Michigan University and Concord College in West Virginia.

Bender can take some credit for their success, his players said. The Rocks weren't the winningest team, but they did beat arch-rival Northville 50-0 in the fall of 1947. Former guard Vito Sambrone, born and raised in Lower Town, said, "He was a fantastic person. Coach Bender helped develop responsibility, loyalty and dedication. He was an example for us. We understood what he wanted, and attempted to perform for him at all times."

Former halfback Jerry Allen of Lincoln City, Oregon, agreed. "I wouldn't have missed this," he said. "It's people who make an impact on your life. At the time, you don't realize how much they're doing."

His old classmates were surprised to learn that Jim Dudley of Branson, Missouri, changed his middle name after becoming a minister. "I was Jim C. Dudley. The 'C' stood for Cuddly. I had to change that to 'Curly,' " said the balding Dudley.

Dudley suggested calling the get-together "Medicare-a-go-go. We're the toast and prune juice group," he said. "For our 50th reunion, we'll have wheelchair races."



Asthma and allergies can hamper, hinder and handicap the lives of many children and adults. But they don't have to.



You can feel better.

DAVID H. SEAMAN, M.D.
Asthma and allergy treatment for all ages
313.453.2661
8578 Canton Center Road
Canton, MI 48187

Land *from page 1A*

under construction by next spring, McLaughlin said. The township's planning commission and township board already approved that development by Dick Lewiston.

"This will offer another lifestyle choice and limit the impact on the school district in Van Buren Township since those living in apartments don't necessarily send as many kids to school," said McLaughlin.

The township would also benefit by collecting half of the money it would have to pay to construct the sanitary sewer along the Rouge.

At closing the purchaser will pay $150,000 for the down payment on the land contract, receiving credit for any deposits already made. The remaining $600,000 would be paid within the next three years. Interest on any unpaid

Money man talks finances and the future

BY VALERIE OLANDER
STAFF WRITER

"So what."

That was financial wizard Rick Bloom's response to the Dow Jones increase of 200 points last week. The WXYT radio host of Saturday morning "Money Talk" was speaking to a crowd of 80 people Wednesday at the Plymouth-Canton Economic Club at the Summit on the Park.

Bloom gave several reasons why the stock market is growing and will continue to grow on a longterm basis. Inflation is low, American business is more competitive than ever before and retirement savings are at a high, he said.

"Whether the consumer index price is up, down, the employment rate is up, its immaterial to us," Bloom said. "To us it doesn't matter."

As investors, people don't need to concern themselves with all the details that make the market tick. Let the traders do that, he said. Investors only need to define a clear cut set of goals and objectives for themselves. Typically, the investor's goal is income at least five or 10 years down the road, he said.

Bloom suggested a three-to-five year minimum investment and diversifying in mutual funds to spread out the risk. For aggressive investors: take a risk on international markets, such as Asia or Latin America, which have both been on the upswing.

"It's a greater roller coaster ride, but if you're in it for the long run it doesn't make much of a difference," he said.

Several attendees of the Economic Club event said Bloom provided a wealth of information.

"He had great ideas for planning for the future and taking a look at the whole financial picture," said Bill Roberts, a Canton resident and employee at Tranex financial mortgage company in Southfield.

"I keep thinking about what he was saying about being tied up in Probate (Court). People don't think about how important it is it be prepared, especially for a family," Roberts added.

Appointing a medical durable power of attorney can be as simple as going to the library, picking up a Michigan Patient Advocate Form and filling in the blanks, Bloom said. It will put an end to family fights and keep matters out of Probate Court.

Bloom asked attendees how many wanted to be on life support until they died. No one raised their hands. Then, he asked how many already had a durable power of attorney. About three responded.

"For those who didn't raise your hand, you're saying to the government I want to stay on life support until I die," he said.



STAFF PHOTO BY BILL BRESLER

Money talk: *Rick Bloom, the WXYT talk show host gave some tips about finances, the stock market and how to save for the future to guests at the Canton Economic Club's season opener Wednesday at the Summit on the Park community center. The club meets monthly and features well-known speakers.*

More government programming is just a click away

BY VALERIE OLANDER
STAFF WRITER

Canton residents are one click away from finding more government access programming on channel 12, the same station that brings live cablecasts of the township board and planning commission meetings.

The programming will be filmed at a cable studio being built at The Summit on the Park, expected to open by December. Township officials agreed last Tuesday to spend $255,340 to equip the studio with video cameras, editing equipment, sound decks and lighting. Last month it approved spending $231,554 for the interior construction.

"This has been a longtime in the planning," said Michael Ager, manager of the township's Resource Development. "We're moving ahead with the brick and mortar."

However, one township board member isn't as optimistic about the studio. Bob Shefferly believes residents will be clicking the remote control past channel 12. For the last year Shefferly has been saying the studio is a waste of taxpayers' money. Lately, he has simply cast the solo dissenting vote against the expenditure without further debate.

His views haven't changed much.

"My contention was there's not enough interest in the community to support a studio," he said. "I don't believe we're getting our money out of it. It's a bad way to spend taxpayers money."

Cable franchise fees are paying for the construction and equipment. The township receives 5 percent of revenue collected by Continental Cable, which amounts to approximately $280,000 per year, Ager said. The cable company also supported the studio with a grant of $325,000 for the equipment.

"That money should go into the general fund for roads, or to buy public space for the community. Everyone would benefit, rather than just a few," Shefferly said.

In the past if Canton needed to cablecast a program it could use the public access studio provided by the cable company.

The decision to build the government access studio was made last year when Continental was in the process of buying out Omnicom Cablevision. Other communities still use the studio, Shefferly said.

To get the studio up and running, he predicted costs will approach the $1 million mark. Besides from construction and equipment, other costs accrued for the studio include one full-time cable coordinator and three part-time workers to operate the studio. Equipment also needs to be replaced every five years, according to Shefferly.

Next year plans are in the works to install a multi-camera system in the township's board room, Ager said. Cameras will be mounted on walls to better cablecast the live meetings.

The government access station will give the township government and public safety department an opportunity to publicize their programs. The township will have trial runs of various shows such as Canton Connection, Activities from The Summit and a news magazine show, Ager said.

Construction is already underway by Ron Sen Company. The studio equipment approved by the board last week will be installed in the studio by mid-November. The studio should be up and running by December.

Roscor Corporation of Farmington Hills was awarded the bid for the equipment after submitting the lowest bid. A 5 percent contingency fee is charged in addition to the equipment cost. The total amount is $268,107.

Hole-in-one!

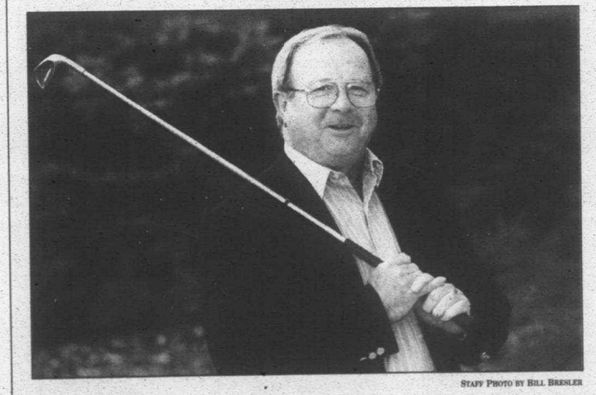

STAFF PHOTO BY BILL BRESLER

Stroke of luck: *Father George Charnley says his recent hole-in-one was luck.*

Father George Charnley of St. John Neumann Catholic Church denied that he had any help from above when he hit a 135-yard hole-in-one on the fifth hole of the Woodlands at Fox Hills Golf Course recently. It wasn't divine intervention, just a stoke of luck, according to the priest.

"God doesn't care about how you play golf, he's more concerned about other things," he said. "The funny part about it, though, is they had two holes for hole-in-one prizes — one for $10,000 and one to win a car. Mine wasn't on either one."

Father George was playing in the annual Plymouth Chamber of Commerce golf outing with Jim Vermeulen of Vermeulen Funeral Home, Father Bill Pettit of St. Kenneth's in Plymouth and Dan Markovich. The group finished with a score of 60, 10 under par.

fireplace sale!

fireplace!
Michigan's largest fireplace dealer!

You won't find a better gas log selection anywhere!

EARTHSTOVE, INC.
Ultra Bay Insert
Ultra Bay fits most masonry or factory built fireplaces utilizing the existing chimney, making installation a snap and saving you hundreds of dollars! Five realistic gas logs with glowing embers, up to 42,000 Btu's, and a variable speed heat blower complete the terrific Ultra Bay gas fireplace/heater unit!
WITH GAS LOGS INCLUDED!
$1,099

ENVIROGAS® #828
Freestanding Gas Stove
You'll stay stay cozy this winter with the Envirogas® Stove. It's safe, clean, efficient and affordable. This gas stove easily installs almost anywhere and heats up to 1,400 sq. ft. With instant lighting and an adjustable flame pattern the look and comfort level are yours to command.
WITH GAS LOGS INCLUDED!
$1,295

michcon Ideal Energy Dealer
Let michcon finance your Natural Gas Appliance!

gas logs

Custom Oak Gas Log Sets
Six log "split oak" sets complete with grate and embers at a great price!
18" set $89
24" set $129

Royal Massive Oak Log Sets
Your Choice
18" Six Log Set
24" Seven Log Set
30" Eight Log Set
$149

SunStar® Vent Free Gas Wall Heater
Ideal for safe, supplemental heating! Virtually 100% efficient with three year limited warranty.
$249

Special Spa Offer
A leading spa manfacturer offered us a special truckload price on this full-featured spa. When we find great deals, you get a great value!
- 10 jets deliver incredible pleasure.
- Comfortably seats six adults.
- 2 Horsepower powerhouse pump.
- Quality crafted mahogany cabinet.
- Preasure treated cabinet base.
- Balboa (analog) controls.

LOW PRICE GUARANTEED!
Price Slashed!
The James 5.0 Hawkeye Spa with 10 Jets!
$2,495
Replacement Spa Covers (to fit most sizes) $299

glass doors
Add beauty and safety to your fireplace
We have dozens of styles, finishes and sizes, you can choose from!
Hearthcraft™ the Slimline from $196
the Sentry from $299
Beckwood™ Heritage sold from $399

Fireplace & Spa
100% Financing Available
We know the way you love to live, inside and out!
CANTON — FORD ROAD — (313) 981-4700
MSR UTICA — (810) 726-7100
SOUTHFIELD — (810) 353-0001
Prior sales excluded

COP CALLS

Stolen cars

A 1992 Ford F-150 Pickup truck was stolen between midnight and 9 a.m. Sunday from the parking lot of Lucille's Bar, 43711 Michigan Avenue.

A 1996 Ford Contour was stolen from a parking lot on Nectar sometime between 1:45 p.m. Sunday and 9:30 a.m. Monday. Approximately $1,500 worth of sports and camping equipment were in the car, which was locked and the alarm activated, the report said.

Break-ins

Approximately $1,800 was stolen from an apartment at Stoney Brooke Apartments at Haggerty and Koppernick sometime between 9 a.m. Friday and 8 p.m. Saturday. The door was pried open and the money taken from inside a videocassette box that was inside a basketful of video tapes, police said.

Vandalism

Seven cars at Village Green Apartments were "keyed" or vandalized Friday night or early Saturday morning. The following damage was reported: $100 damage to the hood of a 1995 Chevrolet S Truck; $50 damage to the driver's door mirror of a 1986 Jeep; $90 for a shattered window to a Ford Tempo; $300 for the hood of 1994 Pontiac Grand Am; $300 for the hood of a 1996 Chevrolet Baretta; $300 for the hood of a 1995 Ford Escort; $500 for the hood of 1990 Ford Thunderbird. The apartment manager also reported a wooden gate damaged at the entrance, police said.

Approximately $3,000 worth of damage occurred when an unknown liquid substance was poured over a 1992 Ford Mustang while it was parked at the owner's workplace on Ronda Drive near Koppernick and Haggerty. Police said the substance took the paint off to the bare metal.

Approximately $1,100 worth of damage was reported when a caustic solution was poured onto a 19930 Ford Econoline van and 1977 Pontiac Grand Prix parked near a home on Spinning Wheel sometime between noon Saturday and 6:30 p.m. Sunday.

The principal at Bentley School on Sheldon Road wants police to issue trespassing notices to anyone on school grounds after hours. Approximately $400 in damage was reported when someone damaged four stand up lights in front of the school sometime Sunday night.

Unarmed larceny

A 12-year-old boy's shirt was burned with a cigarette by two teens, who asked for his jacket while he was riding his bike on Saltz, west of Longfellow, about 5 p.m. Monday.

Coach and player reunite as first-year teachers

By Marie Chestney
STAFF WRITER

Two of Livonia Public Schools' newest elementary teachers - one a Canton resident - are renewing a friendship formed years ago when one was a hockey coach and the other was an eight-year-old player.

Both teachers, Terry Taylor of Canton and Ryan Fawkes of Buchanan, came to the district's recent new teacher orientation and sat opposite each other on the bus tour of the district.

Taylor looked at Fawkes and Fawkes looked at Taylor. Each seemed familiar to the other. So they quickly looked at name tags, and right away recognized each other's name.

> **'It was weird; both of us being first-year teachers.'**
>
> *Terry Taylor*
> *Canton resident*

Taylor, a 1995 Madonna College graduate now in his 40s who took a circuitous route getting into education, was once hockey coach to Fawkes when he played on a Mites team in Wayne.

Both lost touch with each other when Fawkes joined a hockey team in Livonia.

Fawkes, a 1992 Stevenson High graduate, is a 1996 graduate of the University of Michigan. His parents are Dale and Linda Fawkes of Alpine.

The two are among the 106 new teachers in the district this year. Both teach sixth grade.

"It was weird; both of us being first-year teachers," said Taylor, who spent 13 years working on the assembly line for General Motors Corp. "It was both strange and neat to see him."

Taylor's most recent job, before joining the Livonia staff, was running a summer camp for the Howell Nature Center.

Since their initial meeting, the two teachers have run into each other again at seminars held for the district's new reading program.

Plans also are underway to have their sixth graders write to each other as pen pals.

Fall into savings HERE!

ALLIE'S GIFT GALLERY
32630 W. Seven Mile • Livonia • In the Loveland Plaza
2 Blocks East of Farmington Road
CUSTOMER APPRECIATION STOREWIDE SALE!
SEPT. 30th thru OCT. 5th
SAVE 10%-50% ON EVERYTHING IN THE STORE!
(Excluding Layaway & Special Orders. Previous purchases excluded)
1-810-473-5750

10" FRUIT PIES
APPLE Reg. $5.99 Sale $3.99
CHERRY Reg. $6.99 Sale $4.99
PUMPKIN PIE Reg. $4.99 Sale $3.75
8" SUGAR FREE PIES
APPLE and PEACH Reg. $5.99 Sale $2.99
Thomas Wedding Cakes
With Coupon Expires Oct. 5, 1996
427-3995
427-9050
27811 Five Mile Road, Livonia (¼ Mile West of Inkster)

ALBIE'S PASTIES • SUBS • SALADS
BUY 1 PASTY, Get 1 for 99¢*
*excludes Super Yoopers
LIMIT 1 COUPON PER CUSTOMER
EXPIRES 10-31-96
LIVONIA
IN KINGS ROW PLAZA
S. OF 6 MILE
16709 MIDDLEBELT
427-4330

Beat Fall Price Increases
V.I.P. DISCOUNT PRICES!
CARPET REMNANTS In A Variety Of Sizes And Styles $1.00-$4.95 Per Square Yard
NEW CARPET • PHILADELPHIA • SALEM • SUTTON • WORLD • QUEENS • ALADDIN $5.95 PER SQ. YD. AND UP
Used Trade Show Carpet $1.00 - $4.95 Per Square Yard
Great For Rentals, Basements, Family Rooms, Cottages, And More!
V.I.P. FLOORCOVERING
29155 Plymouth Road (East of Middlebelt) Livonia
Mon.-Fri. 9-5 (313) 422-7130 Saturday 9-2

WEDDING INVITATIONS
We are #1 in Quality, Price & Service
30% OFF Sugg. Retail Price CUSTOM PRINTED WEDDING INVITATIONS This includes: Response & Reception Cards
25% OFF • KNIVES/SERVERS • AISLE RUNNERS • GARTERS • UNITY CANDLES • BRIDAL BAGS • GUEST BOOKS • TOASTING GLASSES • CAKE TOPS, AND MORE
NO RETURNS NO LAY-A-WAYS
Misty's Precious Moments Bridal Center
Cards and Gifts WE SPECIALIZE IN RUSH ORDERS
(313) 421-1066
30104 Ford Road • Garden City
Hours: Mon.-Fri. 9:30 to 6, Sat. 9:30-5

GLOW 'N THE DARK
No Tap Mixed Doubles
Every Sat. 11:00 P.M.
Open Bowling - GLOW 'N THE DARK
Every Tues. 9:30 P.M.
Black Lights • Strobe Lights • Music
WOODLAND Lanes
33775 Plymouth Rd Livonia (just west of Farmington) (313) 522-4515

NAOMI'S METAPHYSICAL BOOKSTORE
30040 FORD ROAD - SHERIDAN SQUARE
between Middlebelt and Henry Ruff
GARDEN CITY 313-421-5544
• CRYSTALS • BOOKS • CARDS • TAPES • CANDLES • METAPHYSICAL • SELF-HELP • INSPIRATION • HEALTH & HEALING • MUSIC BY YOUR FAVORITE MUSICIAN • AUDIO TAPES • AUDIO TAPE RENTALS
WORKSHOP BY JUDY LASLIE
September 25; 7:30pm - 9:30pm
"Nine Chances To Feel Good About Yourself"
ASTROLOGY CLASS September 24th; 7pm - 9pm by AMBER STREETER
DEVELOP YOUR LIGHT BODY THRU MEDITATION September 30th by MARY NORRIS, MSW
Mon-Fri 10am - 7pm; Sat 10am - 5pm; Closed Sunday

PEPPERIDGE FARM THRIFT STORES
FALL TEMPERATURES BRING FALL PRICES
ALWAYS GOOD FOOD AT GOOD PRICES
20% OFF
With a $10.00 minimum purchase
SAVE OFF OUR ENTIRE INVENTORY OF COOKIES, CRACKERS, GOLDFISH, LAYER CAKES, TURNOVERS AND BREAD ITEMS.
NO COUPON NECESSARY • MAY NOT BE COMBINED WITH OTHER OFFERS
SALE DAYS:
SEPTEMBER 26, 27, 28 AND 29th
THURSDAY, FRIDAY, SATURDAY AND SUNDAY
LIVONIA 29115 Eight Mile Road (810) 477-2046
Special Sale Hours: Thu. & Fri. 9-7 Sat. 9-6:30 Sun. 11-5
BIRMINGHAM 1950 Southfield Road (810) 642-4242
*Thrift denotes products returned unsold by distributors, or products not meeting our high standards for first quality.

HERSHEY'S SHOES
Our 50th year
$5 off • MEN'S • WOMEN'S • CHILDRENS SHOES
Regularly Priced Merchandise Only
— Must Present Coupon —
Monday, Sept. 23rd - Saturday Sept. 28th
COME VISIT OUR NEW SIDE DOOR
Mon., Thurs., Fri. 9:00 am - 8:00 pm
Tues., Wed., Sat. 9:00 am - 6:00 pm
HERSHEY'S SHOES
29522 Ford Rd • Garden City • 422-1771

PARENT-CHILD BALL 'n' BAG SUNDAY DOUBLES
Start Bowling Sept. 29th
• 2 Bowlers on a Team...
• 4 Bowlers on a Lane
• Come together at 3:00 pm on Sundays for 12 weeks.
• Pay just $10.00 per couple per week
End of Season: Dec. 15th
Child will receive a ball & bag at the end
Friendly MERRI-BOWL LANES
30950 5 Mile • Livonia • (313) 427-2900

Enhance Your Home
Create a new look with DOORS and WINDOWS
• WINDOWS • STEEL DOORS • FIBERGLASS DOORS • TRAPP & FOX STORM DOORS • DOORWALLS • GARAGE DOORS
16x7 Insulated (model #37) Wayne Dalton $625(normal installation)
• INTERIOR DOORS
STEEL DOORS Starting at $279* Installed
STORM DOORS Starting at $199* Installed TRAPP #108
*Tax and Hardware Included
Check Us Out Before You Buy!
J & E INSTALLATION
"Family Owned and Operated" Licensed & Insured
Best Service • Best Prices • Free Estimates
15230 MIDDLEBELT RD. • LIVONIA
(Livonia Showroom, Just South of 5 Mile)
(313) 513-2821 1-800-295-6714
Hours: M-Tu-W-F 9 to 4:30 • TH 9-8 • SAT 9-3

Pursell from page 1A

said, "but I couldn't be more upset about any issue in my lifetime. So I got that behind me."

Courtesy call

Monday morning it was down to the county building to try to address the Stadium Authority, a new body created by the Wayne County Commission.

Then he planned to tell Detroit's Mayor Archer: "Look, Dennis, you're on the wrong side of this, backing corporate welfare. You keep criticizing the Republican Party. We thought we'd talk to you up-front about this." It was to be a courtesy call; he had no dream of converting Archer.

Later in the day they were to see Free Press editorial page editor Joe Stroud and News columnist Pete Waldmeir.

Pursell is in league with three GOP commissioners who voted against the stadium ballot question: Thaddeus McCotter of Livonia, Bruce Patterson of Canton and Andrew Richner of Grosse Pointe.

"Bruce read me an hour-by-hour log of the fast track this proposal was on," Pursell said. He also had marked up an Observer story about corporation counsel Jennifer Granholm and the all-night sessions she put in preparing the proposal.

Bill McMaster, Oakland County gadfly and tax fighter, wants to sue the Wayne County Commission over alleged violations of the Open Meetings Act in ramming Proposition S through in a few hours. Pursell agreed the Open Meetings Act needs tightening but declined to join McMaster's planned lawsuit.

Co-chair sought

Pursell's style, since his fledgling days on the county board, has been to build bipartisan, multi-community, multi-governmental coalitions. That's why he bills himself as "co-chair" of TAPS. He believes the other co-chair should be an African American Detroiter. He dropped a couple of names he will approach but didn't want them in print yet.

After recruiting a co-chair, TAPS will:

- Build "a broad-based steering committee, including someone from the Hispanic community."
- Set up a central office on Telegraph Road.
- Seek a community chair in all 43 cities, villages and townships.
- Raise campaign money by selling memberships: "$10 for a single, $25 for a double, $75 for a triple, $100 for a home run, $500 for a grand slam, and $1,000 for the Hall of Fame." No tobacco or casino money, thank you.

A deal to build a new Tiger baseball stadium is already in place. The Engler administration committed $55 million from the Michigan Strategic Fund for land and infrastructure earlier this year.

Proposition S involves $245 million for a Lions football stadium adjacent to the new Tiger stadium, including $80 million in new excise taxes, if voters say yes to S.

"It's bad public policy to impose higher excise taxes for 30 years," Pursell argues. "It's just plain corporate welfare. They should sell stock to shareholders, the old-fashioned American way."

Proposition S would hit car rentals and hotels at the same time the state is facing a gasoline tax hike, just after the county voted new property taxes for public transportation and parks, and in the face of talk about a culture tax proposal.

The county's plan calls for $50 million in corporate contributions. TAPS contends that would drain corporate philanthropy for college scholarships, DARE programs, United Way and service clubs.

Joy at EMU

Since leaving Congress after a bad reapportionment break in 1992, Pursell has been appointed to the EMU board by Gov. John Engler.

The Ypsilanti school is his alma mater. He has no regrets about dropping out of the 1994 U.S. Senate race when he couldn't raise the megabucks for a campaign. His EMU work is closer to his Plymouth Township home and wife Peggy.

Pursell exercises behind-the-scenes influence on EMU board appointments. His big EMU project, however, is getting kids to read better.

"EMU's outreach is good with Ford and General Motors," he said of the popular business conference center overlooking the I-94 freeway. "Others are using that as a model.

"But where is EMU going in the 21st century? It's the largest teachers college in the U.S. It should focus on reading and math scores" in troubled school districts like nearby Willow Run.

Pursell works in a reading program at Field Elementary in the Plymouth Canton district for kids who have fallen through the cracks, getting promoted though unable to read. "We have 185 students in that reading program," he said.

"I've come full circle, from the county to the state Senate to Congress and now back to the county," he said with a grin, and then repeated:

"I feel better than I have in 25 years."

Park walks set

Lace up those walking shoes and start stretching now. The Wayne County Park System has lined up the following dates for Walk Michigan, an annual fitness program organized by Michigan Recreation and Park Association:

Oct. 3, Thursday, 3 p.m., Warrendale

Oct. 12, Saturday, Noon, Holliday Nature Preserve, Cowan Section

Oct. 17, Thursday, 3 p.m., Warrendale

Nov. 7, Thursday, 3 p.m., Warrendale

Nov. 16, Saturday, Noon, Holliday Nature Preserve, Koppernick Section

Nov. 21, Thursday, 3 p.m. Warrendale

Dec. 5, Thursday, 3 p.m., Warrendale

Dec. 7, Saturday, Noon, Holliday Nature Preserve, Cowan Section

Dec. 12, Thursday, 3 p.m., Warrendale

The Warrendale designation is off of Heinz Drive, one block east of Telegraph in Dearborn Heights. Registration will take place in the Pavilion. For walks at Holliday Nature Preserve, there are two locations: Cowan Road parallels north of Warren Road in Westland. Entrance is across the street from Service Merchandise, near the Westland Mall. Koppernick Road is west of Hix Road, north of Warren Road, and south of Joy Road in Westland. Follow dirt road to entrance.

Fill out a registration card for every event attended. The cards will be entered in a drawing for the grand prize, a trip for two to Mackinac and the Governor's Annual Labor Day Bridge Walk.

Walks held at the Holliday Nature Preserve will be guided. Sturdy boots are recommended. For more information, call (313) 261-1990.

IN NEED OF A NEW FURNACE
LENNOX
FREE ESTIMATES
(313) 525-1930
UNITED TEMPERATURE
8919 MIDDLEBELT • LIVONIA

WE ARE LOOKING FOR A MIRACLE AND THAT MIRACLE IS YOU!
Donate Your
MOTORIZED VEHICLES
Directly to the
Society of St. Vincent DePaul
Call 1-800-309-2886
or 313-972-3100
Free Towing if needed-We Accept Everything
Your Donation is Tax Deductible
Proceeds benefit thousands of children
Thank You For Your Support

Fall Stop by ARTS & CRAFTS SHOW
Remodeling Show
by Alice's Promotions
September 26-29
at the NOVI EXPO CENTER
I-96 and Novi Road
(313) 531-3027
• Working Artists • Jewelry • Leaded Glass • Furniture • Baskets • Cupolas • Weather Vanes • Many More Items

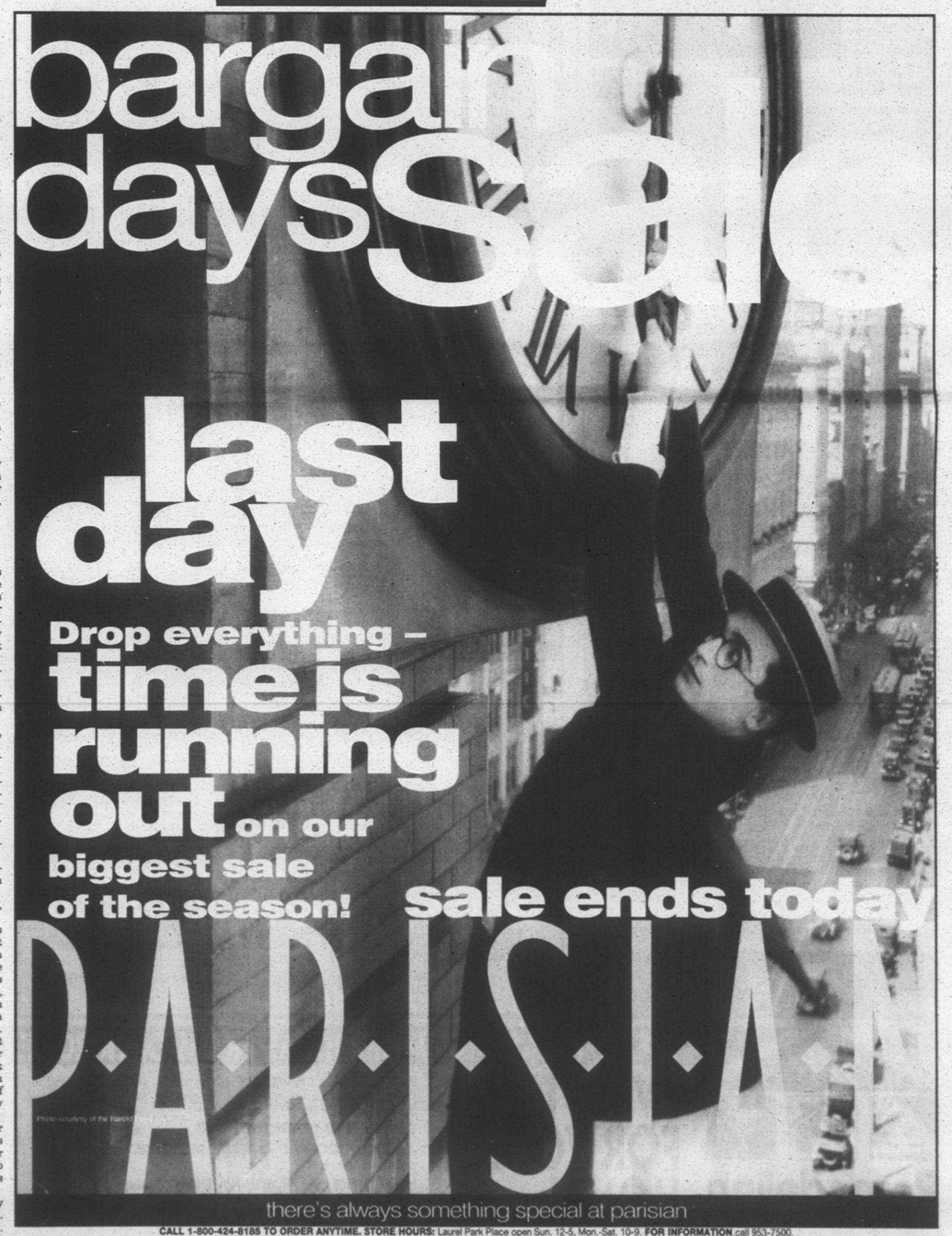

CALL 1-800-424-8188 TO ORDER ANYTIME. STORE HOURS: Laurel Park Place open Sun. 12-5, Mon.-Sat. 10-9. FOR INFORMATION call 953-7500.
CHARGE IT: Parisian No-Interest Option Credit Card, MasterCard, Visa, the American Express® Card or Discover® card.
LOCATED AT LAUREL PARK PLACE IN LIVONIA, CORNER OF NEWBURGH ROAD AND SIX MILE ROAD (TAKE THE SIX MILE ROAD EXIT OFF INTERSTATE 275).

ROAD WORK

Roads *from page 1A*

A one-mile stretch of Seven Mile Road from Middlebelt to Inkster is high on the county's repair list because of accidents, with repairs scheduled for 1998. The stretch between Newburgh and Farmington, which Kirksey said needs to be reconstructed rather than resurfaced, will be ready for funding by 2000, according to Siemert.

Siemert and Savas cited Michigan's 15-cents-a-gallon gas tax, established in 1984, as a major culprit in inadequate funding for road repair. They said the state has the nation's seventh largest road system and fourth largest county road system, but its gas tax places it 45th in the country in gas tax revenues.

In addition to increasing the gas tax, Savas said there were other ways counties could receive more money for road repairs, including tort reform (he said state liabilities cost the taxpayer $21 million last year) and elimination of the six percent diesel fuel discount for truckers.

Kirksey is satisfied with county's efforts on behalf of Livonia. "They've been very responsive. They just don't have the funding to get things done."

In Redford

There are no big road projects underway in Redford Township, but on its wish list is the repaving of Beech Daly between Eight Mile and Joy Roads. The six-mile stretch is starting to get "blow ups."

"It hasn't been repaired in a long time. How long I don't know, but its starting to get fatigued. It's also our main artery going north and south," said Ray Parsons, superintendent of Redford's Department of Public Works.

Most of the complaining in Redford comes from residents living on the township's 47 miles of unpaved roads. The township has a program of pursuing special assessment districts. Ten streets have petitioned the township so far, but there has been no determination. These are county roads that the township has agreed to improve.

Parsons said Redford Township has no gripes with the county. "I feel the county has given us the proper attention," he added.

In Westland

Westland Mayor Robert Thomas said that although most of the city's secondary roads, like Palmer and Glenwood, are in fairly good shape, some of the subdivision roads need work. However, there is not enough money to do it. Westland receives all its road repair money from Act 51.

"A large chunk of our road money has been spent on Newburgh," he said. Construction on Newburgh Road extends south from Cherry Hill to under the railroad tracts almost to Palmer Road, where it feathers down to two lanes.

"If the county had the money, they'd be out doing more work on the roads," said Thomas. Referring to the state's low gas tax, he added: "I don't know when they will get off their butts in Lansing and do something."

In Canton Township

Canton Supervisor Tom Yack is angry at Wayne County. He wants a full accounting on revenues received and spent by the county on behalf of Canton.

"They really don't want us to know what they've received and what they've spent. Any criticism and they cut you off. We've been cut. We've not received a street sweeper in two years," said Yack. Yack said that without sweepings, intersection surfaces are worn down from gravel, which acts like sandpaper.



Yack: 'They really don't want us to know what they've received and what they've spent.'

According to Yack, Canton's road headaches — like Canton Center Road, a two-lane road that gets "10,000 cars a day" — could be resolved with some county foresight. "They should be out here acquiring the right of way so when they have the money, they can spend it."

The main problem with townships coming up short-funded for road repairs may be the fact that Act 51 money goes directly to the county. Unlike townships, cities receive it directly.

"That would be difficult for me to evaluate since I don't know if county resources are being wisely managed," said Yack.

Yack has set two conditions under which he would support an increase in the state's gas tax, one of which is a full accounting from Wayne County on Canton's Act 51 funds.

"And I wouldn't support a gas tax (increase) unless it includes a direct funding of local townships, so we could contact with organizations to do the work. I would invite the county to bid," he said.

Yack would like to forward all the angry phone calls he receives to the Wayne County Executive Director's office. "Our citizens don't know McNamara's phone number. They know mine."

Reporter Val Olander contributed to this story.

ENTER TO WIN!

COURTESY OF
THE OBSERVER & ECCENTRIC NEWSPAPERS



In every life there comes a time when that dream you dream becomes that thing you do. A Tom Hanks film.

Win a screening pass good for 2 people!

Simply send a postcard with your name, phone number and address to:

THAT THING YOU DO! O&E CONTEST
2701 UNIVERSITY DRIVE
AUBURN HILLS, MI 48326

Entries must be received by 5 p.m., Friday, Sept. 27. 100 winners will be selected at random. Each winner receives a pass good for 2 for Thursday, Oct. 3, 7:30 p.m. screening at AMC Old Orchard.

Employees of the Observer & Eccentric, Mazontate & Co. and their families are not eligible to win.



Dentistry in the 90s
by Herbert M. Gardner, D.D.S. & Martha P. Zinderman, R.N., D.D.S.



RESCUING TEETH WITH ERT

Postmenopausal women who engage in estrogen replacement therapy (ERT) to help fend off the bone loss associated with osteoporosis may find that the therapy helps preserve their teeth as well. The bone-thinning effect of osteoporosis causes the jaw to lose bone mass and the gums to recede. These effects of osteoporosis, which affect half of women over the age of 50, may help explain why 32% of American women aged 65 to 69 have lost teeth. However, encouraging news comes from a 1996 Harvard Medical School study of more than 40,000 postmenopausal women that found that those who currently received the hormone were 27% less likely to lose their teeth than those who did not take it. This finding backs a previous study of nearly 4,000 postmenopausal women at the University of Southern California School of Medicine which found that taking estrogen for 15 years or more resulted in a 30% decrease in tooth loss.

This column is brought to you in the interest of better dental health. At LIVONIA VILLAGE DENTAL ASSOCIATES, we are happy to provide dentistry for people of all ages, helping assure your natural teeth will last you a lifetime. Your positive attitude towards your dental health is the key to successful dental care. You can rely on our expertise to provide you with quality dental care in a warm and caring environment at 19171 Merriman Road. Please call 478-02110 to schedule an appointment Monday, Tuesday, Thursday & Friday 8-5, Wednesday 'til 9 p.m. Smiles are our business.

LIVONIA VILLAGE DENTAL
19171 MERRIMAN • LIVONIA
(810) 478-2110

P.S. Tooth loss even among healthy adults almost triples between ages 45 and 65.

Largest Selection in Michigan
RICHARD DITTRICH since 1954
Detroit 873-8300 Bloomfield Hills 642-3000

HOMEOWNERS! STOP
living from paycheck to paycheck!
LOANS by PHONE
same day approval
Lansing: 517-790-4999 Statewide Service: 1-800-794-4449
AAA MORTGAGE & FINANCIAL CORP.

Area roads carry lots of traffic

Here's how the traffic volume adds up on a sampling of western Wayne County roads, according to the most recent traffic counts.

- Middlebelt at Detroit Metropolitan Airport: 33,160 cars a day.
- Middlebelt between Plymouth and Schoolcraft: 52,504.
- Middlebelt between Schoolcraft and Five Mile Road: 43,171
- Five Mile Road at Newburgh Road: 16,162
- Five Mile Road from Napier to Ridge: 4,414.
- Farmington Road at Joy Road: 9,000.
- Farmington Road at Schoolcraft: 43,000.
- Farmington Road at Eight Mile: 33,000.
- Seven Mile Road from Napier to Ridge: 4,000
- Seven Mile Road at Middlebelt: 23,000
- Haggerty at Michigan Avenue: 1,616
- Haggerty at Ann Arbor Road: 18,000
- Haggerty at Seven Mile: 22,000
- Sheldon at Michigan Avenue: 4,551
- Sheldon at Ann Arbor Road: 26,090

PSC to sponsor consumer forum

The Michigan Public Service Commission will hold a consumer forum on Monday, Sept. 30, at 6 p.m. in meeting rooms A and B of the Livonia Civic Center Library, located at 32777 Five Mile, one block east of Farmington Road.

John G. Strand, chairman of MPSC, will address consumer concerns regarding electric, natural gas and telephone service, or any other utility issue of public concern.

The MPSC is the state government agency responsible for regulating Michigan's investor-owned utilities.

The MPSC can be contacted at 6545 Mercantile Way, P.O. Box 30221, Lansing, MI 48909-7721, (517) 334-6445.

Cancer AnswerNight

Prostate Cancer:
How to Treat It.
How to Beat It.

Presented by
Joseph E. Oesterling, M.D.
Urologist-in-Chief, Director of the U-M Prostate Program

Thursday, Sept. 26, 1996
7-8:30 pm with Q & A
Marriott Hotel at Laurel Park Place
(I-275 and 6 Mile Road in Livonia)
This event is free of charge.

Join us for Cancer AnswerNight and learn life-saving answers to commonly asked questions, including:
When should men begin having an annual prostate check-up?
What factors can affect prostate screening test results?
What treatment options are available?

To find out more, call our Cancer AnswerLine nurses from 9 am to 4:30 pm, Monday through Friday, at 1-800-865-1125.

**Ask about FREE prostate screenings on Sept. 21, 24 and 26.*

Comprehensive Cancer Center
University of Michigan Health System
http://www.cancer.med.umich.edu

IDEAS, IDEAS AND MORE IDEAS FROM OVER 200 EXHIBITORS...

Fall Remodeling Show

OPENS THURS., SEPT. 26 ■ NOVI EXPO CENTER ■ I-96 AND NOVI RD.

EVERYTHING FOR YOUR HOME! AND HOME OFFICE!

KATIE AND GENE HAMILTON will help homeowners decide whether to tackle home improvement projects themselves or not, as seen on NBC's "Today Show" and Lifetime Channel's "Our Home"
SHOWCASE OF DISTINCTIVE HOMES pictorial display of new homes
AMERICAN SOCIETY OF INTERIOR DESIGNERS' seminars and designer consultations
HOME OFFICE "SHOW WITHIN A SHOW" displaying products and services for home-based businesses
DEMONSTRATIONS on decorating, home repair and remodeling
SHOW SPECIALS and daily Treasure Chest contest

HOME REMODELERS CLINIC
KATIE AND GENE HAMILTON'S "HOME IMPROVEMENT PROJECTS"
Thursday, Sept. 26 at 3:00, 4:00, 6:00 & 8:00 p.m.; Friday, Sept. 27 at 3:00, 5:00, 6:00 & 8:00 p.m.; Saturday, Sept. 28 at Noon, 1:00, 3:00, 5:00, 6:00 & 8:00 p.m.; Sunday, Sept 29 at Noon, 1:00, 3:00 & 4:00 p.m.
FRED I. CAPALDI OF CAPALDI BUILDING COMPANY
Thursday, Sept. 26 at 7:00 p.m.
DICK JACOBS OF STANDARD FEDERAL BANK
Friday, Sept. 27 at 4:00 p.m.
MIKE HARRIS OF THE HARRIS GROUP
Friday, Sept. 27 at 7:00 p.m.
Saturday, Sept. 28 at 7:00 p.m.
ERIC BRAKKE OF FOUR SEASONS SUNROOMS
Saturday, Sept. 28 at 1:00 p.m.
MIKE SARB OF MIDWEST STRUCTURES
Saturday, Sept. 28 at 4:00 p.m.

SHOW IS OPEN SEPTEMBER 26-29
Thurs. & Fri. 8:00 p.m. - 10:00 p.m.
Saturday 10:00 a.m. - 10:00 p.m.
Sunday 10:00 a.m. - 7:00 p.m.
Regular Admission: Adults $6.00; Seniors $4.00; Children 6-12 $3.00; Children under 6 admitted FREE
FARMER JACK Special Family Ticket, includes 2 adults and all the children, $9.00 — available only at Farmer Jack

HOME REMODELERS CLINIC SPONSORED BY: THE Observer & Eccentric NEWSPAPERS

IDEAS, IDEAS AND MORE IDEAS FROM OVER 200 EXHIBITORS...

Fall Remodeling Show

EVERYTHING FOR YOUR HOME! AND HOME OFFICE!

KATIE AND GENE HAMILTON will help homeowners decide whether to tackle home improvement projects themselves or not, as seen on NBC's "Today Show" and Lifetime Channel's "Our Home"
SHOWCASE OF DISTINCTIVE HOMES pictorial display of new homes
AMERICAN SOCIETY OF INTERIOR DESIGNERS' seminars and designer consultations
HOME OFFICE "SHOW WITHIN A SHOW" displaying products and services for home-based businesses
DEMONSTRATIONS on decorating, home repair and remodeling
SHOW SPECIALS and daily Treasure Chest contest

THURSDAY IS FRANK'S DAY
Free Admission Ticket Only Available At: FRANK'S Building Centers
SHOW IS OPEN SEPT. 26-29
Thurs. & Friday 8:00 p.m. - 10:00 p.m.
Saturday 10:00 a.m. - 10:00 p.m.
Sunday 10:00 a.m. - 7:00 p.m.
Regular Admission: Adults $6.00; Seniors $4.00; Children 6-12 $3.00; Children under 6 admitted FREE
FARMER JACK Special Family Ticket, includes 2 adults and all the children, $9.00 - available only at Farmer Jack

OPENS THURS., SEPT. 26 ■ NOVI EXPO CENTER ■ I-96 AND NOVI ROAD

State board reaches compromise on character ed

BY TIM RICHARD
STAFF WRITER

State Board of Education members may have found a way out of their ideological deadlock over a "character education" policy.

Dorothy Beardmore, R-Rochester, proposed that the board "empower and encourage public schools to provide character education" based on "separation of church and state."

Beardmore, a moderate Republican often at odds with hard-right board president Clark Durant, eliminated Durant's proposal that school districts organize committees of "parents, educators, business, religious and other community representatives" to draw up lists of "common values." Critics saw Durant's committee plan as allowing religious groups to pack the committees.

She unveiled her draft near the end of a day-long board meeting Sept. 12. The board asked Superintendent of Public Instruction Art Ellis and his staff to work over her draft, incorporate members' comments and bring it back Oct. 10.

Durant, R-Grosse Pointe, who is fond of injecting biblical references into public education discussions, seemed pleased. "What's important is that we have more than a 5-3 vote," he said. The board has six Republicans and two Democrats, with Beardmore sometimes voting against the majority.

"We'd like to build it along the lines of Dorothy's memo," Durant told Ellis. "We'd like to find out what's being done already (in local districts) and applaud what's being done."

"Clark and I had breakfast a week ago Monday," Beardmore said. "I was frustrated with the (Durant) one-on-one approach (of talking to board members). It's time we had a discussion."

Board member Kathleen Straus, D-Detroit, also objected to Durant's "one-on-one" talks with board members. "People feel there's an underlying agenda," she said.

Board vice president Marilyn Lundy, R-Detroit, disliked Beardmore's use of the phrase "separation of church and state," pointing out that the U.S. Constitution only forbids Congress from designating an established church.

Otherwise, there were few sparks.

Beardmore proposed a values list that included "respect, responsibility, caring, trustworthiness, justice and fairness and civic virtue and citizenship." That list came originally from Ellis, who said they are "frequently mentioned in the literature" on character education.

The newest board member, Louis Legg, R-Battle Creek, said the state should discourage "incivility" but otherwise he preferred to make any resolution "as innocuous as possible."

The State Board of Education will meet at 9:30 a.m. Thursday, Oct. 10, in the Hannah Building, 608 W. Allegan, two block west of the State Capitol in Lansing.

Commission seeks to ease refund method

BY BETH SUNDRLA JACHMAN
STAFF WRITER

People entitled to a real estate transfer tax refund would have more time and more convenient ways to collect it if an action by the Wayne County Commission is successful.

Last Thursday commissioners approved a resolution introduced by local Republican commissioners Thaddeus McCotter of Livonia and Bruce Patterson of Canton Township. Local commissioner Michelle Plawecki, D-Dearborn Heights, and Vice Chair Kay Beard, D-Westland, also voted in favor.

The resolution calls on Wayne County Corporation Counsel to seek a court judgment changing a ruling made earlier this year that set up how the refund can be collected.

"The county illegally levied and collected this tax for years. It has a moral duty to see that every conceivable method of refunding the money is exhausted. There is simply no reason this cannot be done through the mail," McCotter said.

Currently, people who sold a home between Jan. 11,1990, and May 10, 1996, are entitled to a refund of 20 cents per $500 of the value of the real estate sold, plus 2 percent interest. For example, the refund for a home sold for $100,000 would be $40.80. But those entitled to a refund have to go to downtown Detroit to make a refund request in person. Also, refunds can only be sought until Oct. 31, 1996.

The resolution approved last week urges corporation counsel to seek a judgment allowing application for the refund by mail, extending the deadline to make application and making provisions to notify people entitled to the refund.

Commissioners also suggested extending the daily hours and setting up out-county locations to collect the refund.

When some commissioners questioned acting on the resolution Thursday when they had to vote to suspend the rules to put it on the agenda, Patterson said corporation counsel needs the time to seek a court judgment. "People have the right to a refund. Let's not delay," he said.

Patterson said he has waited to see if the current program would work, but has found that out-county residents are having a problem collecting.

"It is absurd that my constituents should have to take time off work and travel 20 to 30 miles to collect a tax refund that's less than the cost of their trip downtown," Patterson said.

In 1981, Wayne County increased the real estate transfer tax from 55 cents to 75 cents per $500 value of real property. In April of this year, the increase was ruled illegal, but only dating back to 1990, the date a taxpayer first challenged it in court.

In June commissioners approved a contract to staff an office in the basement of the Neudeck Building at 415 Clifford in Detroit to process the refunds. The office is open from 8:30 a.m. to 4:30 p.m. Monday through Friday, excluding holidays.

An alphabetical schedule to apply for the refunds is also being encouraged. Those with last names beginning with A-D are encouraged to apply for their refund on Mondays, E-J on Tuesdays, K-O on Wednesdays, P-S on Thursdays and T-Z on Fridays.

A Real Estate Transfer Tax information line has been set up at (313) 224-5050.

DEPRESSION
Less Interest In Things?
Feel Tired Most of the Time?
Wonder If Life Is Worth Living?
Feeling sad, blue, hopeless or worthless?
Have trouble sleeping or sleep too much?

If any of these symptoms are a part of your life, now is the time to do something about it. You may qualify for a free evaluation and treatment in a free medication study on Depression under the direction of Robert J. Bielski, M.D. Call 800-682-6663 (Lansing 349-5505)

INSTITUTE FOR HEALTH STUDIES
Twenty Years of Dedication
formerly the Mood Disorder Institute
Brighter Tomorrows
Through Investigational Research



LIVING TRUST SEMINAR

How to avoid probate, how to reduce taxes to your heirs, the advantages of a Living Trust - Question and Answer Session to follow.
Presented by Financial Expert
Paul Leduc
Reg. Representative Sigma Financial Corp.

TROY	PLYMOUTH/NORTHVILLE	LIVONIA
Monday, September 23rd 1 p.m.-3 p.m. Troy Senior Center 520 W. Big Beaver Rd. (810) 540-8710	Tuesday, September 24th 1 p.m.-3 p.m. Plymouth Cultural Center 525 Farmer Rd. (810) 540-8710	Wednesday, September 25th 1 p.m.-3 p.m. Livonia Civic Center Library 32777 Five Mile Rd. (810) 540-8710
FARMINGTON HILLS	WESTLAND	WATERFORD
Tuesday, October 1st 1 p.m.-3 p.m. Longacre House (Berw. 10 & 11 Mile Rd.) 24705 Farmington Rd. (810) 540-8710	Wednesday, October 2nd 7 p.m.-9 p.m. Friendship Center 1119 N. Newburgh Rd. (Off Ford Rd.) (810) 540-8710	Thursday, October 3rd 1:30 p.m.-3:30 p.m. Waterford Senior Center 6455 Harper (810) 540-8710

NO RESERVATIONS REQUIRED - ALL SEMINARS FREE OF CHARGE

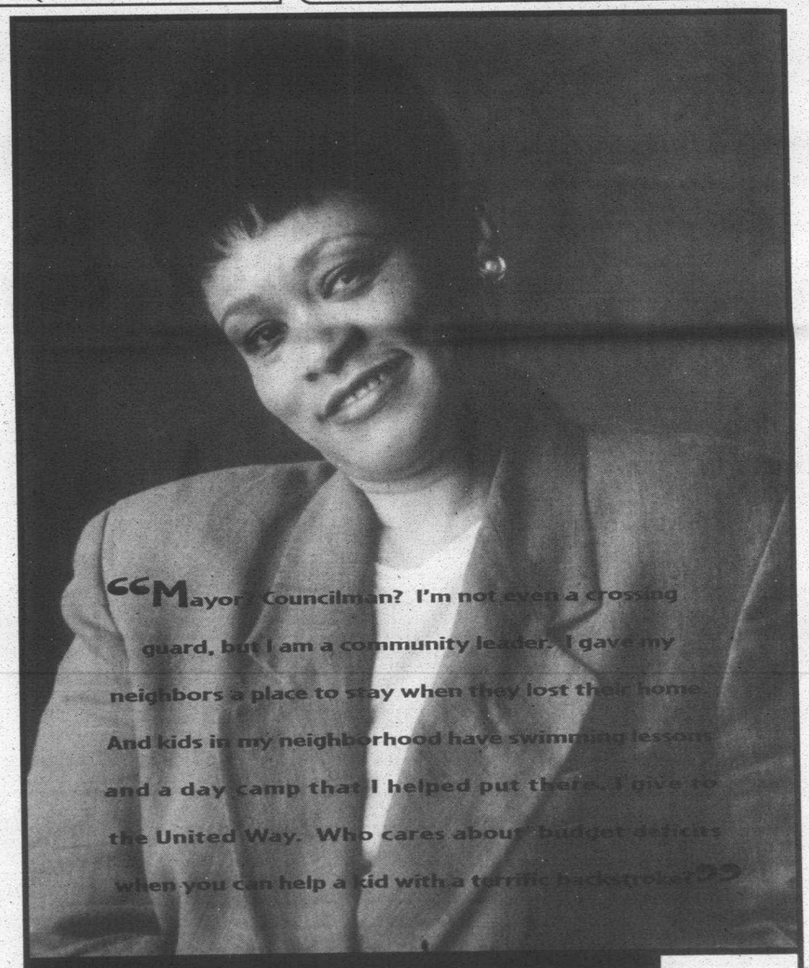

When you support the United Way, your tax-deductible donations help thousands of people in over 130 different organizations. Many right in your own community. Please give generously.

Touch a life. The United Way.

United Way

MICB-11502-1096

NBD is sponsoring this message in the interest of the Greater Detroit community. United Way Torch Drive contributions are not used to pay for this ad.

PARKSTONE SMALL CAPITALIZATION FUND

The #1 Rated Bank Managed Mutual Fund

Over the last 5 years as reported by *Morningstar*
(Ranked #1 of 122 top-performing bank-managed stock funds based on annualized total return for the 5 years ending 6/30/96)*

Call **1-800-500-7175** *Today*
For a **FREE** *Investment Consultation!*

Average Annual Total Returns As Of June 30, 1996**
(Investor A Shares)

1 Year	5 Years	Since Inception (10/31/88)
43.18%	27.71%	22.48%

FIRST OF AMERICA.
BROKERAGE SERVICE, INC.

* For the one year period ending 6/30/96, the Fund was ranked 7 of 700 bank-managed equity funds by Morningstar.

** The returns reflect the maximum 4.50% sales charge.

Past performance is no guarantee of future results. The investment return and NAV will fluctuate so that an investor's shares, when redeemed, may be worth more or less than the original cost. The returns and rankings may reflect a waiver of a portion of the Fund's advisory or administrative fees. In such instances, and without waiver of fees, the returns and rankings would have been lower.

The prices of small company stocks are generally more volatile than those of large company stocks.

Notice to customers: Please be advised of the following facts about mutual funds:

• Your principal is at risk • Not an obligation of First of America • No FDIC coverage

For more complete information on The Parkstone Mutual Funds, including fees, expenses and sales charges, please call 1-800-451-8377 for a free prospectus, which should be read carefully before investing or sending money. The Funds are distributed by BISYS Fund Services.

The Parkstone Mutual Funds are offered through First of America Securities, Inc., and First of America Brokerage Service, Inc., members SIPC, independent broker-dealers, not affiliated with the Funds. First of America Investment Corporation, a wholly owned subsidiary of First of America Bank Corporation, serves as investment adviser to The Parkstone Mutual Funds and receives a fee for its services.

Wayne County special ed teachers face larger classes

BY TIM RICHARD
STAFF WRITER

■ Teachers and officials agreed that more kids — 13 percent countywide — are being given special education for learning, physical and mental handicaps at increasing cost.

Special education teachers in Wayne County face 50 percent larger class sizes and student loads after the state granted a request from budget-pinched local officials.

Angry teachers, like school psychologist Shawn Wielfaert of Belleville, said, "These are cost-saving measures that may not benefit children. There was no parent or teacher input at the local level."

"My district runs on a shoestring," South Redford special education director Dorcas Smith told the State Board of Education Sept. 12. She said her work couldn't be measured in class sizes because she does much consulting and preventive work.

But Superintendent of Public Instruction Art Ellis and a 6-2 Republican majority on the State Board of Education heeded the plea of Wayne-Westland officials like Gary Quitiquit and granted three-year waivers.

Special education costs are soaring so high, Quitiquit said, that Wayne-Westland has had to cut general education and transportation. "There was a backlash among general education parents. They pounded on the (special education) bus and wanted to know why transportation for their kids was cut."

Patricia Brand, assistant superintendent at Wayne-Westland, said, "We were hit with a $3 million deficit. We were forced to cut general education and transportation. We closed four schools.

"The average per-pupil cost of special education is $18,400. The average for general education is $4,800. The foundation allowance (state aid) is not sufficient to cover special education."

Brand said special education rose from 12.3 percent of the 1993-4 budget to 15.2 percent. At the same time, insurances rose 10 percent and utilities 3-5 percent.

Teachers and officials agreed that more kids — 13 percent countywide — are being given special education for learning, physical and mental handicaps at increasing cost.

"We bring some to school in ambulances," said Kathryn Mathey, director of special education for RESA.

Supporters of special education told stories of kids, once thought hopeless, who turned into job-holding, taxpaying, promotable workers.

The pupil-teacher rules were made under the new state School Code that took effect last July 1. School districts may ask the superintendent of public instruction and State Board for waivers.

Ellis said 34 Wayne County districts and the Wayne County Regional Educational Service Agency (RESA) made a consolidated request for 18 waivers. He denied six and recommended the board approve six.

The board's two Democrats, Barbara Roberts Mason of Lansing and Kathleen Straus of Detroit, voted no on many while others went through on 8-0 votes.

"Several other large counties have their packets (of waiver requests) on the way," said Ellis, citing Oakland and Macomb. "They assured me they spent an elaborate amount of time (getting parent and teacher input)."

Mason, an official of the Michigan Education Association, was adamant about increasing class sizes, particularly at the high school level, because "Some of these (students) are very large young men. You might be putting a teacher in a dangerous situation."

Among the changes:

■ Allowing a caseload of 18 different students and a maximum of 15 in a classroom at a time versus the original rule of a caseload of 15 and 10 in a room.

■ Eliminating a requirement for an assessment by a school psychologist as a member of a multidisciplinary team to establish the eligibility of students with mental impairments and multiple handicaps.

■ Eliminating the requirement that a secondary level resource room teacher have two years of experience, including one in special education.

■ Allowing teacher consultants to carry an active caseload of 30 special ed students instead of 25.

Wayne RESA officials were blistered for failing to inform parents and teachers of the rules changes in advance. Jan Cheney, member of a State Parents Advisory Committee, said, "At the Wayne PAC, they were called into a meeting and read the waivers," and given no time to think about them. Just seven of the 30 members attended, she said.

The Botsford Inn
EARLY BIRD DINNER
4 to 6 p.m. • Monday thru Thursday
DINNER FOR 2 $12.99
Your choice of: Soup or Salad, Roast Turkey • Chicken Pot Pie Baked Scrod • Country Style Meatloaf
Expires 10-24-96.
28000 Grand River at Eight Mile Road
Farmington Hills, Michigan 48336
(810) 474-4800

DOLL HOUSES
Sturdy Kits for Ages 2-12
Miniature Furniture & Supplies
HEY DAD! Think Ahead to the Holidays... Build a Keepsake for Your Special Youngster!
The Doll Hospital & Toy Soldier Shop
3947 West 12 Mile • Berkley • 543-3115
Monday-Saturday 10-5:30; Friday 10-8

WARNING
Avoid Tragic Mistakes When Securing a Mortgage
Invest an hour to learn the 10 critical points you need to know that will save you thousands of dollars on your home mortgage!
CALL Lonnie Today 810-968-1800
NOVI
International Business Center
43000 Nine Mile Road
1/4 Mile East of Novi Road
TUESDAY
September 24
STERLING HTS.
Freedom Hill County Park
15000 Metropolitan Pkwy.
1/2 Mile East of Schoenherr
WEDNESDAY
September 25
BONUS Ask to receive a free credit analysis for attending!
WORKSHOPS BEGIN AT 6:30 PM
Doors Open at 6:00 PM Reserve your seat today!
Brought to you by your friends at... ROSS MORTGAGE CORPORATION
Serving the Community Since 1949

You'll swear you're seeing double.
You'll swear you're seeing double.
Get DOUBLE PACKAGE MINUTES through the end of the year with a three-year service agreement. Plus:
• FREE Motorola Phone. • FREE activation.
• 20% OFF monthly access for as long as you remain on an eligible rate plan.
So, for a deal that's too good to pass up, see The Cellular Store & More on the double.
CELLULARONE Authorized Agent
CELLULAR & MORE
THE CELLULAR STORE & MORE
1-800-CELL-MORE
Mon - Wed 10-6 • Thurs - Fri 10-8 • Sat 10-6
CANTON
42695 FORD ROAD
IN CANTON CORNERS
NEAR THE OUTBACK STEAK HOUSE
313-981-7440
BRIGHTON
455 E. GRAND RIVER
¼ MILE EAST OF MAIN STREET
ACROSS FROM LUCKY DUCK NURSERY
810-227-7440
NOW OPEN
FENTON
18010 SILVER PARKWAY
IN SILVER LAKE VILLAGE
ACROSS FROM Kmart
810-629-7440
New activations only. Airtime, roaming, toll, long distance and taxes extra. Double package minutes apply to home area and begin on first full bill and end 12/31/96. Unused minutes will be forfeited. Limited to certain rate plans. Not valid with any other discounts or credits. Other restrictions apply. Offer ends 10/5/96.
• NOW OPEN • NEW LOCATION • NOW OPEN • NEW LOCATION • NOW OPEN • NEW LOCATION • NOW OPEN • NEW LOCATION • NOW OPEN • NEW LOCATION •

COMMUTING ALONE?
Faculty! Staff! Students!
Frustrated by traffic congestion?
Concerned about the environment?
Trying to save money?
Share your ride by participating in the AATA RideShare program.
You'll travel more smoothly and easily.
You'll help to reduce air pollution.
And you could save hundreds of dollars a year.
Call 973-6500
AATA RideShare

LOWEST PRICES OF THE SEASON
SHOP SUNDAY, SEPTEMBER 22 THROUGH SATURDAY, SEPTEMBER 28
Extended hours: Sunday 10am-8pm, Monday—Friday 9:30am-9:30pm; Saturday, September 28, 8am-9:30pm
Plus, pick up a copy of our 96-page catalog for even more great savings all week long!
Sale 44.99 or 2/$88
Misses' wool & wool-blend blazers. Reg. $68 e.c.
Misses' wool/cashmere plush blazers, sale 54.99

Levi's
Save on Levi's® for the Whole Family
Jeans and tops for men, women and kids, sale 8.03-56.88

Plus, See Our Catalog for 43 Great
2-DAY ONLY BONUS BUYS
Good Sunday & Monday, September 22 & 23
Save 25-50% on Entire Stock of Dress & Casual Shoes and Boots
Men's • Women's • Kids'
Reg. 12.99-89.00, sale 9.74-65.88

$30 Million Fine Jewelry Sale
Save 60% on all fine jewelry, diamonds and gemstones.
Reg. 24.99-1,250.00, sale 9.99-500.00

Save 40-50% on Bedding
Sheet sets, comforters, blankets, throws and more.
Reg. 7.99-339.99, sale 4.79-209.99

KOHL'S
That's more like it.

"Fall Clean Up"
FREE Open House & Household Hazardous Waste Drop-Off

When: Saturday, Sept. 28, 1996
Time: 1 p.m. until 5 p.m.
Where: EQ Enviromental Protection Facility (paved main entrance) 49350 N. I-96 Service Dr. (Between Rawsonville & Belleville Rds.) Van Buren Township (313) 697-2200

Invited Communities:
- Augusta Township
- Canton Twonship
- Sumpter Township
- Superior Township
- Van Buren Township
- Ypsilanti Township
- City of Ann Arbor
- City of Belleville
- City of Milan
- City of Ypsilanti
- City of Romulus

Household Hazardous Waste Drop-Off

EQ's *"Fall Clean Up"* allow area residents to clean out their homes and safely dispose of hazardous household products that cannot be thrown in the regular garbage. We all purchase a variety of products everyday that contain hazardous materials. Whenever you paint your house, strip your wooden furniture, or clean your kitchen, you generate a small amount of hazardous waste that could threaten the enviroment if not properly managed. That is why EQ – The Environmental Quality Company is offering this free collection service to the community. Together, we can safely manage the hazardous waste generated in your home, so it never threatens your family, your neighbors, or the environment.



Special Notice:
The federal government recently issued a warning to consumers that metal mini-blinds manufactured overseas may be covered with paint that contains a high lead content. If you would like to replace your metal mini-blinds as a precaution, EQ will accept them during this event and safely dispose of them free of charge. This warning **DOES NOT** include plastic mini-blinds.

Acceptable Wastes:
- Latex or Enamel paint
- Muriatic acid
- Lye, Drano, Ammonia
- Bleaches and oxidizers
- Automotive crankcase oil and lubricants
- Paint thinner, turpentine and cleaning solvents
- Automobile coolant/antifreeze
- Automobile lead-acid batteries
- Household batteries
- Cleaning compounds and floor polishes
- Smoke detectors
- Metal mini-blinds

Unacceptale Wastes:
- Explosives and ammunition
- Industrial waste
- Dioxins or furans
- Household trash
- PCBs
- Asbestos
- Medical waste
- Picric acid
- Newspapers

Other Highlights:
Refreshments, giveaways and free site tours of Michigan's only commercially available hazardous waste landfill and state-of-the-art waste treatment plant.



Visit Our Newly Remodeled Showroom
CARPET • HARDWOOD • VINYL

CARPET SALE UP TO **40% OFF**

VINYL \$2.00 - \$3.00 **REBATE** Per Sq. Yd.

Expert Installation
Accurate Floor Covering
44555 Joy Road • Canton
(Corner of Joy & Sheldon Rds.)
(313) 454-4140
Six Months Same as Cash for Qualified Buyers Only
Open: Mon., Tues., Fri. 10-8; Wed., Thurs., Sat. 10-6; Sun. Noon-4

OBITUARIES

MARTHA LOUISE SMITH

Services for Martha Louise Smith, 65, of Canton were Friday, Sept. 20, at The Schrader-Howell Funeral Home with the Rev. Dr. Dean Klump officiating. Burial was in the Gardens of Memories in Muncie, Ind.

She was born May 23, 1931, in Muncie Ind. and died Tuesday, Sept. 17, in Canton. She was a homemaker. She came to the Canton community in 1974 from Louisville, Ky. She was a 21 year member of the First United Methodist Church of Plymouth.

She was a member of the Heel Stompers Square Dancing Group. She was a newcomers representative for the Plymouth/Canton community. She worked for St. Mary Hospital as a physicians assistant for Dr. Nabai.

She was married for 46 years to Richard Smith.

She is survived by her husband Richard "Dick"; sons, Richard A. of Farmington Hills, Robin E. of Germantown, Maryland; sisters, Ruth Beeman of Anderson, Ind. and Ruby Burgess of Muncie, Ind.; mother-in-law, Artie Smith of Muncie, Ind.

She was preceded in death by her daughter, Cynthia Lynn Smith-King.

Memorials may be made to Arbor Hospice or Michigan Cancer Foundation.

ALFRED A. BENSO

Services for Alfred A. Benson, 61, of Canton, will be held 2 p.m. Saturday, Sept. 28, at the Plymouth/Canton Kingdom Hall of Jehovah's Witnesses, 47343 Ann Arbor Trail (corner of Beck Road), in Plymouth Township.

Mr. Benso was born in Detroit on June 9, 1935, and died Saturday, Sept. 14. He was a general supervisor and manufacturing process engineer for the Ford Motor company, Livonia Transmission Plant (Transmission and Chassis Division). He was responsible for the introduction of automation to many parts of the facility. He retired in Sept. 1995 after 23 years of dedicated service. He was an avid fisherman and lover of the outdoors. He especially enjoyed his cabin on St. Joseph's Island in Canada. He was a member of the Plymouth Kingdom Hall for sixteen years.

He is survived by his wife, Adele; daughters, Alyssa and Aundrea; sons, Aaron of Canton, and Daniel and Robert of Warren; mother and stepfather, Sue and Sam Donato of Livonia; brother Larry Benso; aunt and uncle, Teresa and Peter Tochet all of Arizona.

WILLIAM JAMES MORRISON

Mr. William James Morrison was born May 24, 1917, in Detroit. He attended Cooley High School and received his bachelor of science degree in accounting from the Detroit Institute of Technology.

A certified public accountant for 55 years, Mr. Morrison was a life member of the Michigan Association of Certified Public Accountants and an honorary member of the American Association of certified public accountants.

Mr. Morrison taught accounting at the Detroit Institute of Technology from 1941 to 1952. Among his students was a young man named Richard Austin, who went on to become the first black CPA in the State of Michigan and then went on to become Secretary of State.

Mr. Morrison worked for Price Waterhouse and Co. from 1938 to 1946 when he left to form his own CPA practice. In 1968 he moved the firm to Plymouth where it grew to become Morrison, Stanwood, Polak and Hillard, P.C. Much of his success was based on the way he became involved in the total operation of his clients businesses, even to the extent of learning welding when he did accounting for a welding company. He made it a point to know the men working in the shop as well as management. He retired from the firm in 1989.

He was an active member of the Plymouth Rotary Club for over 28 years where he helped in the organization of the Plymouth Rotary Foundation and served on it's board of directors for many years. He owned a motor home and loved to travel with a group of Rotary friends.

Mr. Morris was predeceased by his wife Wilma Lux Morrison in 1952. He married his sons fifth grade teacher, Virginia Copeland, in 1953 and inherited two children, James Copeland, in 1953 and inherited two children, James Copeland and Leigh Parks. Virginia died in 1988 after 35 years of marriage. He is survived by Louise Gates who he married in 1995.

He is survived by his sons, William James Morrison, III of Plymouth and James M. Copeland of Ripon, Wisc.; daughter, Leigh Parks of Fenwick; one granddaughter; one grandson; one great-granddaughter.

MARIE ANNETTE SECORD

Services for Marie Annette Secord, 47, of Belleville, were held recently at Casterline Funeral Home, Inc. in Northville.

She was born May 12, 1949, in Ypsilanti, and died Thursday, Sept. 12, at home. She was a school bus driver for the Plymouth Canton Public Schools. She was a member of the Northville Eagles.

She is survived by her husband, Arthur Secord; father, John W. Becktell of Ypsilanti; daughter, Anthony Nawrot of Bradenton, Fla; brother, John W. Becktell of Ypsilanti.

Memorials may be sent to Hospice of Visiting Nurse Association, 700 Second Ave., Detroit, Mich. 48202.

Election inspector posts open

The Canton clerk's office is now accepting applications for the position of election inspector for elections to be held on Nov. 5.

Applications may be picked up in the clerk's office during regular business hours.

Applicants must be residents and a United States citizen, 18 years or older, registered to vote and willing to declare a political party affiliation as required by state law.

Applicants must be able to work closely with others; assemble simple voting stations; read and write in the English language; perform simple math calculations; follow instructions provided by precinct chairpersons; work a 15-18 hour day; possess interpersonal skills to work with the public. Applicants must also assume responsibility for transportation to and from their assigned work location.

The position is temporary part-time and pay \$100 per day and \$6.25 per hour for absent voter counting board inspectors. Inspectors must attend a class every two years to be updated in election procedures. The pay is \$10 to attend the class.

For more information contact the clerk's office, 397-5367.

Poster contest set for Fire Prevention Week

The Canton Fire Department and Chamber of Commerce education committee is preparing for the 18th annual Annual Fire Prevention Poster Contest. The event will conclude with a host of other fire safety educational activities in Canton during National Fire Prevention Week Oct. 6-12.

This year's theme, "Let's hear it for fire safety, test your detectors," underscores the importance of installing smoke detectors and keeping them working properly.

The poster contest, for school children in the Plymouth-Canton Community School District, challenges contestants to express their ideas about fire safety and prevention artistically.

First, second and third-place winners will be selected in each of two categories: grades 1-3, and grades 4-6. As in previous years, local businesses will donate \$25 savings bonds for first, second and third-place prizes. Savings bonds, along with trophies recognizing winners' schools, will be presented to the winners by Canton Supervisor Tom Yack during an awards reception.

Trophies will be displayed at the winners' schools for one year. Winning posters will be displayed for public viewing for one week in the Canton Board of Trustees meeting room on the first floor of the administration building.

During National Fire Prevention Week, Canton's fire prevention staff will step up fire safety training visits to classrooms.

"The goal of Fire Prevention Week is to teach and encourage children to look for potential fire hazards so that they will be better prepared to protect themselves and their property should a fire occur," said Art Winkel, Canton fire marshal.

FREE "LIVING TRUST" SEMINAR
Find Out How to Transfer Your Estate to Your Family *Quickly*—Without Probate Fees

ATTEND ONE OF THESE *FREE* SEMINARS

DEARBORN	LIVONIA	PLYMOUTH	LIVONIA	DEARBORN
Tuesday, September 24	Tuesday, September 24	Wednesday, September 25	Thursday, September 26	Thursday, September 26
2:00 - 3:30 p.m.	7:00 - 8:30 p.m.	2:00 - 3:30 p.m.	2:00 - 3:30 p.m.	7:00 - 8:30 p.m.
(Refreshments)	(Refreshments)	(Refreshments)	(Refreshments)	(Refreshments)
Fairlane-Dearborn Holiday Inn	Livonia Public Library	Plymouth Cultural Center	Livonia Public Library	Fairlane-Dearborn Holiday Inn
5801 Southfield Service Drive	30100 W. Seven Mile Rd.	525 Farmer	30100 W. Seven Mile Rd.	5801 Southfield Service Drive
(Located at Southfield Expy. and Ford Road)	(Just West of Middlebelt)	(10 blks. East of Sheldon)	(Just West of Middlebelt)	(Located at Southfield Expy. and Ford Road)

Attend one of these seminars and you'll receive a FREE, one-hour, private consultation to answer any questions you have about setting up your personal Living Trust (\$165 value)

You'll Find Out What Will Happen With a Living Trust...
- Your estate will transfer *quickly* to your family upon your death, without the expense of probate.
- If you're married and your estate is worth less than \$1.2 million, there will be no federal estate taxes to pay.
- You'll avoid a conservatorship if you become incapacitated—so your estate will be run as *you* see fit.

You'll Find Out What Will Happen Without a Living Trust (even if you have a will)...
- Your estate will go through probate, which could take months *or even years*, and probate fees could be substantial.
- If you're married and your estate is over \$600,000 net, without proper planning your family may owe federal estate taxes of 37%-55%.
- If you become incapacitated, or unable to sign documents, a court may assign a conservator to run your estate as the *court* sees fit.

Sponsored by: Law Office of Jeffrey R. Saunders. Attorney Jeffrey R. Saunders speaks to area residents about living trusts and proper estate planning. Mr. Saunders has practiced law for 9 years and his practice focuses on estate planning. He is a member of the American Academy of Estate Planning Attorneys—and his seminars on living trusts are said to be *"informative & easy-to-understand."*

Law Office of Jeffrey R. Saunders

Seating is Limited, So Call Barbara at (810) 644-6610 or 800-954-1717 Now!
(Phones open 24 hours—Say you want to make reservations for the living trust seminar)

Hit or Miss stores focus on fashion value

BY SUSAN DEMAGGIO
STAFF WRITER

Do the costly pricetags on the latest fashions make you cringe?

Do you feel most comfortable in a size 12 or 14?

Do you find your favorite clothes are mostly casual separates?

Well, you are not alone!

According to Boston-based fashion guru Tina Sutton, who is also spokeswoman for the Hit or Miss stores, recent focus groups have revealed that today's woman is wearing larger sizes, her budget priorities have shifted away from designer clothes, and leading a busy life, she dresses casually every day of the week.

With those findings in view, nation's 400 Hit or Miss stores took a hard look at their concept and came up with a fall line that takes the best of the couture runway designs and duplicates "the practical and realistic" at savings 20 to 50-percent less than department stores – "off-pricing" in the retail vernacular.

"Women have told us they no longer feel like slaves to fashion, yet they care about looking stylish," Sutton explained. "So we've got the hot kiwi-green velvet lycra mock turtleneck that designers are selling for \$60 to \$80 and we've brought it out for \$24.99. Likewise, with chic front-zip jackets for \$39.99, trendy moc croc bags and belts from \$9.99 to \$16.99."

Hit or Miss shoppers will find the current animal print craze shows up at the store in blouses and scarves for instant wardrobe updates, along with the "hot" slim pant in black or chocolate brown.

"The difference is our pant actually fits and is wearable because the stretch twill goes in at the waist and out at the hips like most women, and comes in proportion lengths so there's no need to have them hemmed. Plus you've got room to tuck in a sweater or blouse, unlike most other slim pants. . . And ours are just \$24.99 a pair."

Sutton said Hit or Miss is concerned with each garment's versatility because budget-stretching customers want pieces that go easily from work-to-weekend and day-to-evening.

"We've got a bias cut long skirt in solid knits or border prints that can be worn with a variety of tops for different looks for \$24.99," she said. "Also, our best-selling draped leg pant flatters every figure and most every occasion, \$24.99."

Hit or Miss carries sizes 6 to 16 and attempts to price every item under \$30, presenting the merchandise in stores that have an intimate boutique feel. Sutton said Hit or Miss competition comes from other discounters like Dress Barn and TJ Maxx.

The company is running additional savings now through Oct. 12 – when you buy any sweater at regular price you get 50-percent off any bottom.

The first store opened in Natick, Mass., in 1965. Hit or Miss eventually became a division of TJMaxx (TJX Companies, Inc.) In August 1995, Hit or Miss became a private company, bought by an outside investor and a management group which includes Hit or Miss president Herb Yalof. Targeted shoppers are "women 20 to 45 who love fashion."

Along with business casual clothes, Hit or Miss sells accessories, lingerie, jewelry and watches, socks and hosiery "that amazingly doesn't run" promised Sutton.

Hit or Miss will arrange wardrobe seminars or fashion shows for interested clubs and business groups. For more details call 1-800-94STYLE.

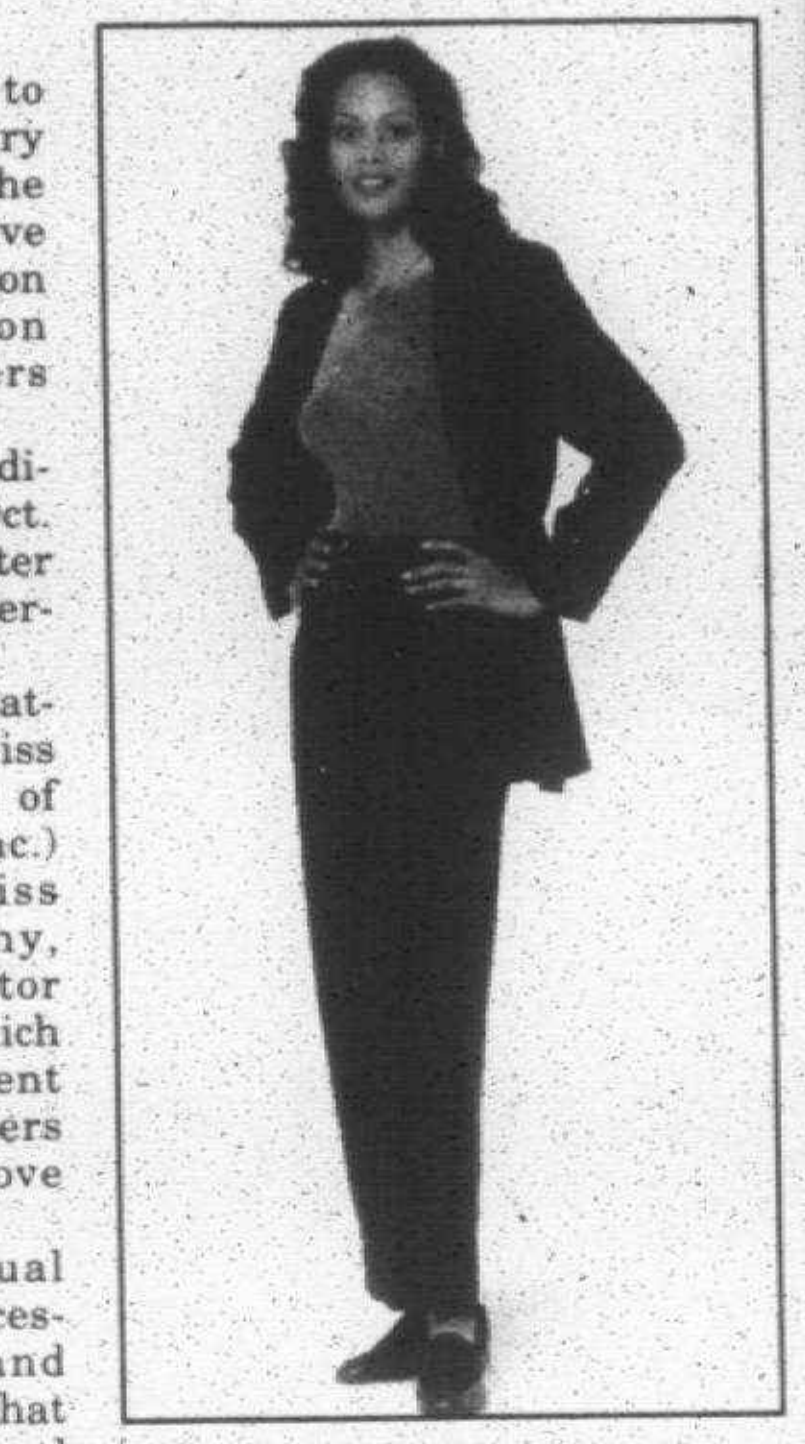

Price control: *Wrap jacket, \$39.99, D-ring pant, \$24.99 and stretch top, \$24.99, all from Hit or Miss.*

RETAIL DETAILS

Retail Details *features news briefs from the Malls and Mainstreets beat. To be included, send information to: Retail Details. Observer & Eccentric Newspapers. 805 E. Maple. Birmingham, 48009. Or fax (810) 644-1314.*

Benefit nets \$30,000

Neiman Marcus' best of fall run way show Sept. 17, produced \$30,000 for Orchards Children's Services which places about 1,000 children annually in foster and adoptive homes. The agency's many related services touch thousands of metro-families each year.

The event sold-out to the delight of chairmen Beth Dun-Combe, Nanci Rands and Debby Sloan. Guests enjoyed Perrier and a boxed lunch as they watched the 40-minute show under a big top in the mall parking lot.

It was a parade of pantsuits for most of the show_ slim pants were de rigeur under both long tunic-jackets and shorter waist-cropped designs. Faux fur and animal prints were definitely the fashionable trims of the season, and there was lots of leather in black and deep brown jackets, pants, skirts and maxi coats.

Without a printed program, it was difficult to tell which clothes came from which designers, but for each group of collections, a blend of two and three couture fabrics prevailed to add interest to classic designs. On behalf of Orchards, board member Diane Jones extended words of appreciation to Neiman Marcus manager Barbara McClure and public relations director Marilyn Connor, for making the show possible.

Outlet Mall hosts Job Fair

The Kensington Valley Factory Shops planned for M-59 at I-96 in Howell Township are conducting a Job Fair, Sept. 27 from 9 a.m. to 6 p.m. and on Sept. 28 from 9 a.m. to 1 p.m. at the Howell Park Inn, (exit 137.) Phase one of the development is set to open in November. Retailers are looking for store managers, stock personnel, fast food clerks and secretaries. For more details call (810) 932-1700.

Fire Prevention Fun

Border's Books and Music hosts the Farmington Hills Fire Department, Saturday, Sept. 28 from 11 a.m. to 1 p.m. Sparky the Fire Dog, Max the Dalmation and Herbie the Talking Fire Hydrant will also make guest appearances. Guests will receive coloring books, safety brochures and information tips. There will be emergency vehicles in the parking lot for kids to inspect. Parents are encouraged to bring along a camera, 30995 Orchard Lake Road.

Service expands collection

Great Lakes Trophies & Engraving at 32635 Ford Road in Garden City welcomes The Varsity Corner as an addition to the store. Pat Cole, formerly of Big Bill's Sporting Goods in Dearborn, is selling varsity jackets for all of the area's high schools.Also available are jackets, embroidery, sports patches, chenille and lettering.

The store carries gifts for personalization like clocks, desk sets, recognition awards. For more information call (313) 266-1815.

Neimans Holiday Book

. . . And the 1996 His & Hers Gift Is: a custom-designed MacKenzie Childs Airstream trailer for \$195,000.

No room in your driveway?

Well, how about an authentic replica of the X-Wing Fighter from Star Wars in honor of the film's 20th anniversary in 1997? It will go to the highest bidder to benefit the Starbright Foundation. But you can dress as Darth Vader for Halloween in the costume available for \$5,000.

For the more frugal shopper, the famous catalog has pages of gifts for Under \$100, Under \$50 and Under \$25. To inquire about merchandise call 1-800-825-8781.

Parisian hosts evening benefit

An evening of private shopping, informal modeling, tastes of the town and chances to win exciting prizes kicks-off the 1996 Festival of Trees benefit for Children's Hospital.

The event will be hosted by Parisian Department Store at Laurel Park Place on Sunday, Sept. 29, from 6 p.m. to 9 p.m.

The drawing starts at 8:30 p.m. and features furs, gift certificates, hotel and restaurant packages.

"Everyone will have a chance to be a winner," said Claudia Kogut Miles, chairperson. "In addition to the wonderful ambiance of the evening, every shopper who spends \$175 or more on regularly-priced merchandise will receive a \$45 discount."

Order your tickets today by calling The Festival of Trees Office at (313) 745-0178. Tickets are also available at Parisian, from Customer Services. Tickets are \$45, and Visa and Mastercard are accepted.

Committee members working on the event include: Mary Dickenson, Lynn Polacsyk and Karen Seggerson of Dearborn; Cindi Brunell, Willie Childs, Claudia Kogut Miles, Marge Horvath, Lori Kiss, Colleen Krizanic, Penny Sutika, and Mary Van Houten of Dearborn Heights; Linda Woolwine, AAA of Livonia, and Ellen Laurin of Riverview.

FIDELITY ROLLOVER IRA

Your retirement plan is probably the last thing you want to think about as you leave your job.

When you leave a job, you're faced with a number of decisions – not the least of which is what to do with your retirement plan savings. The fact is, if you don't know your options, you could lose almost half of your eligible retirement money in taxes and penalties.[1] A Fidelity Rollover IRA may be your answer.

After all, we've been helping retirement investors for a long time. And money management is what Fidelity does best.

Your nearby Fidelity Investor Center can give you the help you need setting up a Rollover IRA. Our knowledgeable representatives can answer your questions one on one. Review your financial situation. And help you choose from a range of our highly regarded mutual funds, many with no load.

Visit your nearest Fidelity Investor Center. And give yourself one less thing to worry about as you leave your job. Stop by today.

That's why we're here.



It's time

Come to a free Rollover IRA Seminar

Saturday, September 28 at 10:00 a.m.	Saturday, September 28 at 10:00 a.m.
Fidelity Investments	Fidelity Investments
29155 Northwestern Highway	280 North Woodward Ave.
Southfield	Birmingham

Seating is limited.
Please call 1-800-544-9797 to reserve your space.
Sponsored by the Birmingham and Southfield Investor Centers.

Fidelity Investments®
1-800-544-9797 http://www.fid-inv.com

TDD SERVICE: 1-800-544-0118 for the deaf and hearing-impaired 9 a.m. – 9 p.m. ET.
For a free Rollover IRA fact kit and more complete information on any Fidelity mutual fund, including charges and expenses, call for a free prospectus. Read it carefully before you invest or send money.
[1]Assumes a 36% federal income tax rate and a 10% early withdrawal penalty if withdrawn before age 59½. Fidelity Distributors Corporation. Fidelity Brokerage Services, Inc. Member NYSE, SIPC.
2h/15736.001

INTERNET ADDRESS DIRECTORY
Find these sites on the World Wide Web
ON-LINE!.
Brought to you by the services of O&E On-Line! To get your business On-Line!, call 313-953-2038

ADVERTISING PROMOTIONAL PRODUCTS
Monograms Plus — http://oeonline.com/monoplus
AMATEUR RADIO
The Radio Finder — http://www.radiofinder.com
APARTMENTS
Triangle Management — http://oeonline.com/triangle
APPAREL
Hold Up Suspender Co. — http://www.suspenders.com
ART MUSEUMS
The Detroit Institute of Arts — http://www.dia.org
ASSOCIATIONS
Suburban Newspapers of America — http://www.suburban-news.org
Suspender Wearers of America — http://oeonline.com/swaa
AUDIO VISUAL SERVICES
Slidemasters — http://www.slidemasters.com
AUTOMOTIVE
The Tamaroff Group — http://www.tamaroff.com
AUTOMOTIVE MANUFACTURERS REPRESENTATIVES
Marks Mgmt. Services — http://www.marksmgmt.com
AUTOMOTIVE RELATED TRAINING
The High Performance Group, Inc. — http://oeonline.com/~hpg
BAKING/COOKING
"Jiffy" Mix—Chelsea Milling Company — http://www.jiffymix.com
BOOKKEEPING PRODUCTS
BIG E-Z Bookkeeping Co. — http://www.bigez.com
BOOKS
Apostolate Communications — http://www.apostolate.com
BUSINESS NEWS
Insider Business Journal — http://www.insiderbiz.com
CHAMBERS OF COMMERCE
Livonia Chamber of Commerce — http://oeonline.com/livoniachamber
CHILDREN'S SERVICES
St. Vincent & Sarah Fisher Center — http://oeonline.com/svsf
COMMUNITIES
City of Livonia — http://oeonline.com/livonia
COMPUTER HARDWARE/SOFTWARE/PROGRAMMING
Stardock Systems — http://oeonline.com/~stardock
Mighty Systems Inc. — http://www.mightysystems.com
COMPUTER PRODUCT REVIEWS
HORSERACING HANDICAPPING SOFTWARE
CyberNews and Reviews — http://oeonline.com/cybernews
DRUG STORES
Concord Drugs — http://www.concorddrugs.com
EDUCATION
Fordson High School — http://oeonline.com/~fordsonh
Global Village Project — http://oeonline.com/gvp.htm
Oakland Schools — http://oakland.k12.mi.us
Reuther Middle School — http://oeonline.com/~rms
ELECTRICAL SUPPLY
Caniff Electric Supply — http://www.caniff.com
ENTERTAINMENT
View & Do Video Gallery — http://www.totalmarketing.com/gallery
ENVIRONMENT
Resource Recovery and Recycling Authority of SW Oakland Co. — http://oeonline.com/rrrasoc
EYE CARE/LASER SURGERY
Greenberg Laser Eye Center — http://www.greenbergeye.com
FROZEN DESSERTS
Savino Sorbet — http://www.sorbet.com
GENEALOGY
Smith-Ballard Publications — http://oeonline.com/mcieglo
HAIR SALONS
Heads You Win — http://www.headsyouwin.com
HOSPITALS
Botsford Health Care Continuum — http://www.bosfordsystem.org
St. Mary Hospital — http://www.stmaryhospital.org
HYDRAULIC AND PNEUMATIC CYLINDERS
Hennells — http://www.hennells.com
INDUSTRIAL FILTERS
Elixaire Corporation — http://www.elixaire.com
INSURANCE
J. J. O'Connell & Assoc., Inc. Insurance — http://www.oconnellinsurance.com
Meakin & Associates — http://oeonline.com/meakin
INTERACTIVE CD ROM PUBLISHING
Interactive Incorporated — http://www.interactive-inc.com
MARKET RESEARCH
Quality Controlled Services, Inc. — http://oeonline.com/qcs
MORTGAGE COMPANIES
Mortgage Market Information Services — http://www.interest.com/observer
Village Mortgage — http://www.villagemortgage.com
NATURAL PRODUCTS
Healthy Food Supplements — http://oeonline.com/healthyfoods
NEWSLETTERS
GAGGLE Newsletter — http://oeonline.com/gaggle
PAINTING
Al Kahn Painting — http://oeonline.com/alkahn
PARKING MANAGEMENT SERVICES
National Garages, Inc. — http://www.nationalgarages.com
PARKS & RECREATION
Huron-Clinton Metroparks — http://www.metroparks.com
PRIVATE INVESTIGATOR
Profile Central, Inc. — http://www.profile-usa.com
PROFESSIONAL JOB PLACEMENT FIRMS
Dickson Associates — http://www.dicksoninfo.com
REAL ESTATE
REALnet — http://oeonline.com/realnet.html
The Anderson Associates — http://oeonline.com/realnet.html
Angel Financial Services — http://oeonline.com/realnet.html
Birmingham Bloomfield Rochester South Oakland Association of Realtors — http://www.justlisted.com
Century 21 at the Lakes — http://oeonline.com/realnet.html
Chamberlain Real Estate — http://www.chamberlainrealtors.com
Coldwell Banker Schweitzer — http://oeonline.com/realnet.html
Hall & Hunter Realtors — http://s0a.oeonline.com/hallhunt
Heritage Real Estate Better Homes and Gardens — http://oeonline.com/realnet.html
Langard Realtors — http://www.langard.com
Ralph Manuel Associates — http://oeonline.com/realnet.html
Sellers First Choice — http://www.sfcrealtors.com
Bob Taylor — http://www.bobtaylor.com
RELOCATION
Conquest Corporation — http://www.conquest-corp.com
RESTAURANTS
Inn Season Cafe — http://oeonline.com/~innseasn/
Birmingham Restaurant Collection
Alban's — http://oeonline.com/dineout/albans.html
The Community House — http://oeonline.com/dineout/communityhouse.html
Midtown Cafe — http://oeonline.com/dineout/midtowncafe.html
Norman's Eton Street Station — http://oeonline.com/dineout/etonstreet.html
Ocean Grille — http://oeonline.com/dineout/oceangrille.html
Old Woodward Grill — http://oeonline.com/dineout/owg.html
Peabody's — http://oeonline.com/dineout/peabodys.html
Phoenicia — http://oeonline.com/dineout/phoenicia.html
Rugby Grille — http://oeonline.com/dineout/rugbygrille.html
Steve's Backroom — http://www.stevesbackroom.com
SHOPPING
Birmingham Principal Shopping District — http://oeonline.com/birmingham
SURPLUS FOAM
McCullough Corporation — http://www.mcfoam.com
SURPLUS PRODUCTS
Harry's Army Surplus — http://www.harrysurplus.com
McCullough Corporation — http://www.mcsurplus.com
TECHNICAL EMPLOYMENT SERVICES
ACRO Service Corp. — http://oeonline.com/~acro/acro.html
TRAINING
Virtual Reality Institute — http://www.vrinstitute.com
WELD GUN PRODUCTS
C.M. Smillie Co. — http://www.smillie.com
WINE
Fruit of the Woods Winery — http://oeonline.com/~edog/winehome.html

State lawmakers toughens teen driving laws

BY TIM RICHARD
STAFF WRITER

On paper, teen driving was the topic.

Politically, it was the opening salvo in the 1997 battle over state aid to private schools.

On nearly party-line votes, Republicans in both chambers of the Michigan Legislature passed a bill stiffening the requirements for licensing for young drivers and sent it to Gov. John Engler for signing.

Opponents had two objections:

■ No longer are school districts mandated to offer driver's ed. "I am afraid that, without the mandate, some schools will drop it, and the cost of obtaining a driver's education course will make it difficult for some students to get a license," said Rep. Glenn Oxender, R-Sturgis.

He was one of two Republicans to vote against House Bill 4763. The House passed it 55-49.

■ It allows state money to be used at private driving schools. "It's opening the door to state financing of private education, including religious education," said Rep. Maxine Berman, D-Southfield. "The state should not be in the business of financing and subsidizing private education, and that is exactly what this law does. A very dangerous door has been opened."

The Senate passed the bill 20-17, a bare majority. Twenty Republicans voted yes, 15 Democrats and two outstate Republicans voted no, and one Detroit Democrat was absent.

Insurers ignored the ideological battle and praised the bill's effect on public safety.

■ The new law will take effect in April of 1997 and sets graduated requirements.

Insurers like it

"There's no question that youthful drivers are considered high-risk drivers because they are in disproportionately more accidents than any other age group," said Gary Mitchell, spokesman for the Michigan Association of Insurance Agents. "This legislation will hopefully reduce the number of inexperienced drivers that are on the road."

MAIA said 15 percent of the 989,000 licensed drivers age 16-24 are involved in accidents each year while only 5 percent of the 65-75 group have accidents.

"We must act to protect our kids," said the bill's sponsor, Rep. Dan Gustafson, R-Williamston. Both chambers passed different versions last spring, but it took months in a conference to produce a compromise.

The public school mandate is dropped in April of 1998, but Gustafson doubted that local schools would drop such a popular program. "Smaller schools can design consortiums with other districts. Each community's needs, not state law, will dictate the setup of its program."

The state will continue to use $4 from every license for driver's ed. Schools offering driver's ed will be required to match state funds. Local schools may charge tuition only when spending for enhanced programs exceeds state and local funding.

But opponent Greg Pitoniak, D-Taylor, called that a "back-door tax increase."

The new law will take effect in April of 1997 and sets these graduated requirements:

■ **Level 1** – Participants must be at least 14 years and nine months of age and have parental approval. They must must have completed successfully the first segment of driver's ed and passed vision and knowledge tests.

The license would be valid any time a parent or legal guardian accompanies the driver. Teens must log 50 hours of driving, including 10 hours at night.

They also must complete a second phase of driver's education and be free of crashes and violations for 90 days before applying for a Level 2 license.

■ **Level 2** – At age 16, they can obtain a provisional license after meeting first-level requirements. They must have passed a driver performance road test. They may drive only from 5 a.m. to midnight unless accompanied by a parent or traveling for work.

■ **Level 3** – At age 17, drivers become eligible for the final tier if they have been crash-free and violation-free for six months at Level 2. All previous restrictions are removed.

How they voted

In the House of Representatives:

Voting yes were Republicans Lyn Bankes of Redford, Jan Dolan of Farmington Hills, Gerald Law of Plymouth, James Ryan of Redford and Deborah Whyman of Canton.

Absent were Democrats Eileen DeHart of Westland and Tom Kelly of Wayne.

In the Senate, Republicans Loren Bennett of Canton and Robert Geake of Northville voted yes. Democrat George Z. Hart of Dearborn voted no.

Foundation offers free shade trees

Ten free shade trees will be given to each person who joins the National Arbor Day Foundation during September.

The free trees are part of the nonprofit foundation's Trees for America campaign.

The 10 shade trees are sugar maple, red oak, pin oak, green ash, thornless honeylocust, weeping willow, river birch, tulip tree, silver maple and red maple.

"Spectacular fall colors are among the many benefits of these beautiful shade trees," John Rosenow, the foundation's president, said.

The trees will be shipped postpaid at the right time for planting between Oct. 1 and Dec. 10 with enclosed planting instructions. The six to 12-inch trees are guaranteed to grow, or they will be replaced free.

To become a member of the foundation and to receive the free trees, send a $10 contribution to 10 Free Shade Trees, National Arbor Day Foundation, 100 Arbor Ave., Nebraska City, Neb., 68410 by Sept. 30.

BLOOMFIELD HILLS
ALAN FORD
1845 S. Telegraph
(810) 333-3000

CENTERLINE
BOB THIBODEAU
26333 Van Dyke
(810) 755-2100

DEARBORN
FAIRLANE FORD SALES
14585 Michigan Avenue
(313) 846-5000

DEARBORN
VILLAGE FORD
23535 Michigan Avenue
(313) 563-3900

DETROIT
JORGENSEN FORD
8333 Michigan Avenue
(313) 584-2250

DETROIT
STARK HICKEY WEST
24760 W. Seven Mile Rd.
(313) 538-6600

DETROIT
RIVERSIDE FORD SALES
1833 East Jefferson Avenue
(313) 567-0250

FARMINGTON HILLS
TOM HOLZER FORD
39300 West Ten Mile Road
(810) 474-1234

FERNDALE
ED SCHMID FORD
21600 Woodward Avenue
(810) 399-1000

FLAT ROCK
SUPERIOR FORD
22675 Gibraltar Road
(313) 782-2400

LIVONIA
BILL BROWN FORD
32222 Plymouth Road
(313) 421-7000

MT. CLEMENS
MIKE DORIAN FORD
35900 Gratiot Avenue
(810) 792-4100

MT. CLEMENS
RUSS MILNE FORD
43870 Gratiot Avenue
(810) 293-7000

NORTHVILLE
MCDONALD FORD SALES
550 W. Seven Mile Road
(810) 349-1400

OAK PARK
MEL FARR FORD
24750 Greenfield
(810) 967-3700

PLYMOUTH
BLACKWELL FORD
41001 Plymouth Road
(313) 453-1100

REDFORD
PAT MILLIKEN FORD
9600 Telegraph Road
(313) 255-3100

ROCHESTER
HUNTINGTON FORD
2890 S. Rochester Road
(810) 852-0400

ROYAL OAK
ROYAL OAK FORD
550 N. Woodward Avenue
(810) 548-4100

SOUTHFIELD
AVIS FORD
29200 Telegraph Road
(313) 355-7500

SOUTHGATE
SOUTHGATE FORD
16501 Fort Street
(313) 282-3636

ST. CLAIR SHORES
ROY O'BRIEN
22201 Nine Mile Road
(810) 776-7600

STERLING HEIGHTS
JEROME-DUNCAN
Van Dyke at 17-1/2 Mile
(810) 268-7500

TAYLOR
RAY WHITFIELD FORD
10725 S. Telegraph Road
(313) 291-0300

TROY
TROY FORD, INC.
777 John R
(810) 585-4000

TROY
DEAN SELLERS FORD
2600 W. Maple Road
(810) 643-7500

WARREN
AL LONG FORD
13711 Eight Mile Road
(810) 777-2700

WATERFORD
FLANNERY FORD, INC.
5900 Highland Road
(810) 356-1260

WAYNE
JACK DEMMER FORD
37300 Michigan Avenue
(313) 721-2600

WESTLAND
NORTH BROTHERS FORD
33300 Ford Road
(313) 421-1300

WOODHAVEN
GORNO FORD
22025 Allen Road
(313) 676-2200

FORD
THINK FORD FIRST!
Metro Detroit Ford Dealers

THINK FORD FIRST!
THINK FORD TAURUS!

THINK
$1500
CASH BACK!
OR, 3.9%
APR FINANCING



'96 FORD TAURUS

THE BEST SELLING CAR IN AMERICA**
JUST GOT BETTER.

FOR A LIMITED TIME
GET GREAT CLEARANCE SAVINGS ON TAURUS
LEASE FOR ONLY $236 PER MONTH! ***

INCLUDES THIS STANDARD EQUIPMENT!

• 3.0L EFI V-6 ENGINE
• AUTOMATIC OVERDRIVE TRANSMISSION
• DUAL AIR BAGS**** • AIR CONDITIONING
• POWER DRIVER SEAT • SPEED CONTROL
• SOLAR TINTED GLASS • INTEGRATED CONTROL PANEL
• POWER WINDOWS WITH ILLUMINATED CONTROLS
• ALUMINUM WHEELS
• AM/FM STEREO RADIO

1000 '96 TAURUS IN STOCK!
THIS OFFER ENDS OCTOBER 1ST!

1ST MONTH PAYMENT	$236.05
REFUNDABLE SECURITY DEPOSIT	275.00
DOWN PAYMENT (Net of $1500 RCL cash)	1950.00
CASH DUE AT SIGNING	$ 2461.05

* $1500 cash back for lease or purchase. 3.9% APR financing through Ford Motor Credit for retail purchase only. **Based on R.L. Polk registrations
*** LOW MILEAGE lease payments based on MSRP of $19,990.00 for '96 Ford TAURUS with P.E.P. 205A excluding title, taxes and license fees. 24-month closed-end Ford Credit Red Carpet Lease. See dealer for payments/terms. Lessee may have the option to purchase vehicle at lease-end for a price to be negotiated with dealer at signing. Lessee is responsible for excess wear and tear and $0.15 per mile for mileage over 24,000 miles. Credit approval/insurability determined by Ford Credit. You must take new retail delivery from dealer stock by 10/1/96. Monthly payments total $5665.09 excluding tax and other fees. **** Always wear your safety belt.

KEELY WYGONIK, EDITOR
313-953-2105

The Observer

TASTE

MONDAY, SEPTEMBER 23, 1996

INSIDE:
Recipes test your measuring ability

B

TASTE BUDS

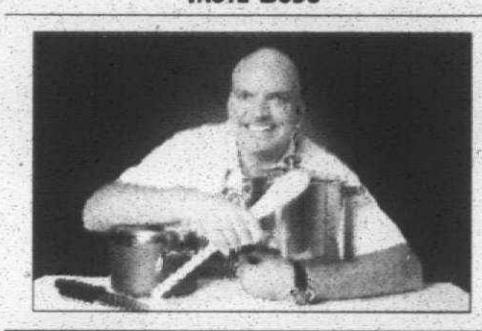

CHEF LARRY JANES

Measure up for best results in cooking, baking

Recently I baked cookies with my daughter. As we began to measure ingredients, the difference in our techniques was obvious. Jessica dipped the measuring cup into flour and flattened it into the cup with the palm of her hand. I gently corrected her because I wanted her to learn proper measuring techniques ensure consistent results.

Proper equipment

Using standard measuring equipment is the first step toward recipe accuracy. Necessary equipment includes glass or clear plastic liquid measuring cups in 1 - 4 - and 8-cup sizes; metal or plastic graduated dry measuring cups in 1/4 - 1/3 - 1/2 - and 1-cup sizes; and a set of measuring spoons in 1 tablespoon and 1/4 - 1/2 - and 1-teaspoon sizes.

In European based cookbooks, many dry ingredients are measured by weight rather than by volume, which is even more accurate. A good, balanced beam scale is the most accurate, but new digitals and good spring based scales can be equally effective.

When measuring a small amount of liquid, use the smallest measuring cup available for greatest accuracy. For accuracy in measuring dry ingredients, use the size cup that holds the exact amount called for in the recipe.

Amounts

If your recipe calls for liquid or dry ingredients in less than cup specified amounts, remember that a dash equals 1/16 of a teaspoon, 3 teaspoons to a tablespoon, 4 tablespoons to 1/4 cup and 16 tablespoons (48 teaspoons) to a cup.

Anytime you see a recipe in a cooking magazine, newspaper or cookbook, you can be assured that the recipes are based on level measurements for both liquid and dry ingredients.

To measure liquids correctly, place the cup on a level surface, get eye level with the marking you need to read, then fill the cup to that line.

Now anyone who has seen me knows that I tower above the average cook (I'm 6 foot 6 inches tall). When I need to measure a quarter of a cup, I never get down on my hands and knees. I simply open a top cupboard, place the measuring cup at eye level (the second shelf) and measure with impeccable accuracy.

But when I teach a cooking class, the biggest problem I encounter is many people have no idea how to measure dry ingredients. Especially when baking cakes and pastries, exact measurement of dry ingredients is crucial, and can make or break a good recipe.

First off, never, under any circumstances, pack dry ingredients into a recipe unless it calls for it. To measure dry ingredients, I suggest you lightly spoon the ingredient into the cup or measuring spoon, allowing it to mound slightly. Then, level the top with a flat edge, such as the back of a butter knife or metal spatula to achieve a smooth surface. The only dry ingredient that always should be packed is brown sugar. It needs to be packed firmly enough so that the sugar keeps the shape of the measuring cup when it's turned out.

Most brands of flour today are presifted, so it's no longer necessary to sift before measuring. I suggest you pay attention to the recipe because some do say that the ingredients should be sifted together or separately.

The biggest mistake people make when measuring flour is they tap the side of the measure or flour canister and this, in turn, packs in the flour. Whenever I open a new bag of flour, or get out the canister, I suggest stirring it to lighten it, then gently spoon it into the dry measure and level it. Again, shaking the cup will pack in the flour and more flour will result in a dryer recipe.

Unfortunately, there are exceptions to the no sift rule. They include cake flour and powdered sugar which are very soft and tend to pack down during storage. For optimum results, I recommend that you sift; then measure as directed above.

In addition to using the proper measuring tools, measuring can be equally important to diabetics and people on weight control or healthy eating regimens. When dining, I imagine a 3 ounce serving of cooked meat, fish or poultry to be about the size of a deck of playing cards. When walking through a salad bar, I imagine a tennis ball cut in half to measure out about 1/2 cup of whatever it is I'm taking.

Chef Larry Janes is a free-lance writer. He welcomes your calls and comments. To leave a message for him, dial (313) 953-2047 on a touch-tone phone, mailbox 1886. *See recipes inside.*

LOOKING AHEAD

What to watch *for in Taste next week:*

- Start your day with breakfast.

A Cinematic Feast:

'Big Night'

Food has become one spicy theme in movies

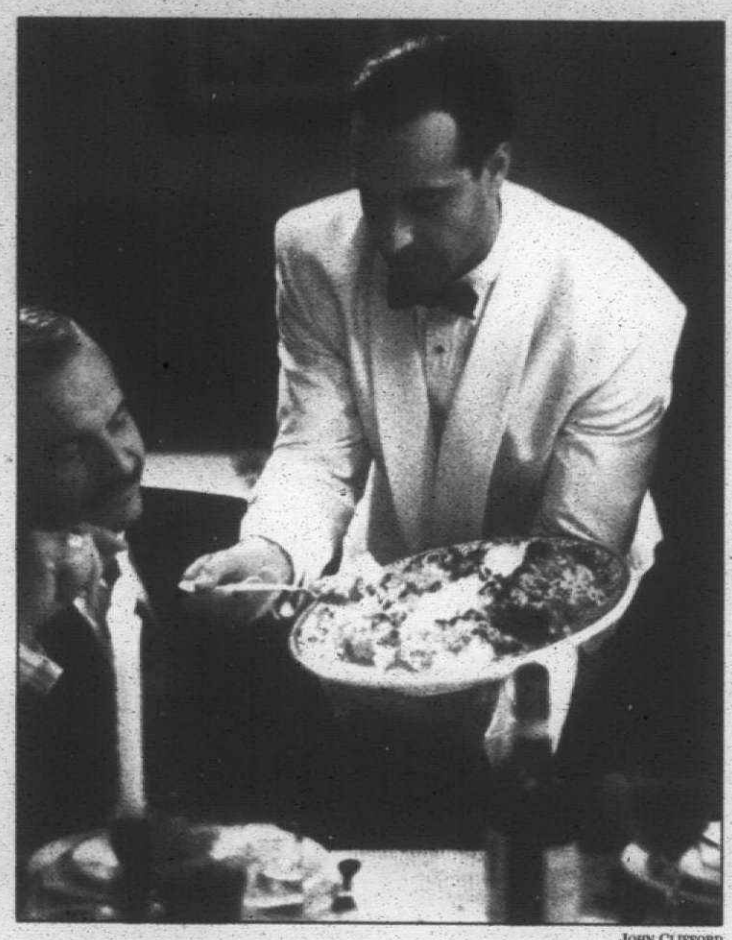

JOHN CLIFFORD

Dishing up dinner: *Stanley Tucci (right) offers Ian Holm one of his culinary delights in "Big Night," the heartwarming story of two immigrant brothers attempting to save their failing restaurant business and attain the American dream.*

BY JOHN MONAGHAN
SPECIAL WRITER

For the Italian-born brothers in "Big Night," serving an authentic meal means more than spaghetti and meatballs, red checkered table cloths, and a fat tenor singing "O Sole Mio."

It's an art which few but themselves appreciate in their tiny restaurant on the Jersey Shore in the 1950s.

Primo, the most passionate of the two brothers, puts it bluntly: "To eat good food is to be close to God."

"Big Night," which opens Friday at the Main Art Theatre in Royal Oak, is not the first to tap into a modern movie audience's love of the culinary arts. The past decade has seen the screen focus more than once on the almost mystical experience of preparing, serving, and eating memorable meals.

Who can forget the scene in "When Harry Met Sally" in which Meg Ryan goes orgasmic over a deli sandwich? Even better is the way Harry's sportswriter friend sums up the modern obsession with food: "Restaurants are to people today what theater was to people in the '60s."

Then there's "Diner," the common ground for friends to talk sports and music over hamburger and fries ("are you done with that?") "Moonstruck" featured Olympia Dukakis' special bread recipe, in which a hidden egg could signal a pregnancy. Less appetizing was David Lynch's "Eraserhead," where Cornish hens proved too animated to eat.

It wasn't until "Tampopo," the 1987 hit from Japan, that food and movies blended so deliciously. Here a Clint Eastwood-style loner rides into town in search of the perfect noodle, eventually opening his own noodle emporium. Most remember it for the kinky lovers who spiced up their lovemaking with sushi and raw eggs.

A year later came "Babette's Feast," a rare Danish release, in which a talented woman, forced to cook mundane dishes for her employers, gets a chance to show her stuff. The result is a meal that has the stuffy diners in a state of magical rapture.

The undisputed king of food movies remains "Like Water for Chocolate," a Mexican import based on the book by Laura Esquivel, and inspired by her family's cooking traditions. The recipes featured in the book also make their way into the film.

Because of family tradition, Tita must watch true love Pedro marry her older sister. When her teardrops fall into the cake she prepares, everyone at the reception grows uncontrollably depressed. Roses from Pedro, mixed with quail and honey in Tita's recipe, turns a simple meal into a powerful aphrodisiac that has diners, some practically strangers, heading for secluded corners.

A hit with critics and audiences alike, "Like Water for Chocolate" proved that the power of food on celluloid stretched far beyond the art house audience. It boasted the largest box office gross of any foreign film at the time.

Local restaurants have hosted theme nights for both this and "Babette's Feast," preparing the unique recipes.

The new comedy, "Big Night," hopes to bring spiritual aspects of food back to American screens. Written and co-directed by Stanley Tucci (he was a regular last season on TV's "Murder One"), it focuses on a pair of brothers and the importance of doing things right, not pandering to the masses.

The brothers often disagree. Secondo (played by Tucci) would like to make a little money. Older brother Primo (Tony Shalhoub) says he can't compromise. "It's a story of the struggle between commerce and art," Tucci said. "We use the chef as the artist."

When famed Italian American band leader Louis Prima is supposed to show up, the brothers are elated. The restaurant, months behind in payments to the bank, will bask in the publicity that will come from a celebrity endorsement. Secondo can already picture the autographed photo hanging prominently on his restaurant wall.

Much of the movie involves the preparation of that fated meal, with Primo gathering the freshest ingredients while Secondo takes care of the business details, which include inviting his closest friends and family.

Tucci chose for the banquet's centerpiece a dish known as a "Timpano," specific to the small town in Calabria where his family hails from. Help in the kitchen came from his mother, Joan, who served as unofficial food consultant on the low-budget film.

Named for the "timpani," or kettle drum, the dish is made in and shaped like a large kettle. Consisting of pastry dough and crust on the outside, it is filled with multiple layers of pasta, meats, cheese, and eggs. Once cut open, it unleashes a cornucopia of colors, tastes, and smells.

Since the last third of the film involves eating and drinking at the actual party, Tucci and his food stylists had to keep the meals looking halfway appetizing. "As you can imagine, the set was sweltering we had to keep it cold," Tucci said of the meal, which also included caponata and fried zucchini. "We couldn't use any spices that would discolor it."

Tucci is not surprised at America's current fixation on food, even at the movies. "There's a spirituality, a sexuality, a sensuality that goes along with good food," he said. "Look, we all have to eat so I figure let's make it as pleasant as we can."

FOOD FOR THOUGHT ON VIDEO

- **"Who Is Killing the Great Chefs of Europe?"** (USA-1978)
  The title says it all in this dated, but still enjoyable, comedy starring George Segal, Jacqueline Bisset, and Robert Morley in his best role ever as the world's greatest gourmet.
- **"Eating Raoul"** (USA-1982)
  A cannibal comedy from Paul Bartel. He and Mary Woronov lure swingers to their home, kill them, and then serve them as specialties at their popular restaurant.
- **"Tampopo"** (Japan-1986)
  The start of the international food at the movies craze, a hilarious story of one man's search for the perfect noodle dish. Directed by Juzo Itami.
- **"Babette's Feast"** (Denmark-1987)
  A talented chef who has spent her life making bland food for her employer gets the opportunity to cook one great meal. The results are surprising in this rare Danish import.
- **"Eating"** (USA-1990)
  The thesis of Henry Jaglom's typically talky comedy is that women's main interest is not work, family, relationships or sex – it's food. One woman, after a rapturous description of a good meal, calls it "the ultimate safe sex."
- **"Fried Green Tomatoes"** (USA-1991)
  Based on the Fanny Flagg's novel "Fried Green Tomatoes at the Whistle Stop Restaurant," in which biting into a fresh sample of the title delicacy is tantamount to leaping into life feet-first.
- **"Like Water for Chocolate"** (Mexico-1992)
  The best of the bunch. Based on the novel by Laura Esquivel, a story of everlasting love and magical recipes set in the early 20th century.
- **"Eat Drink Man Woman"** (Taiwan-1994)
  In Ang Lee's follow-up to "The Wedding Banquet," a Taipei master chef loses his taste buds and must rely on his daughters to carry on tradition.

– John Monaghan

Beefy burritos are fast family favorites

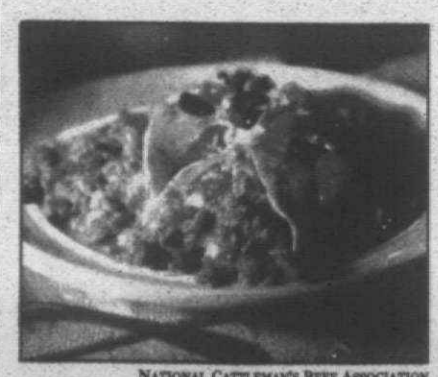

NATIONAL CATTLEMAN'S BEEF ASSOCIATION

Quick entree: *Combine browned ground beef with prepared salsa and cheese spread to make Beef and Cheese Burritos in 20 minutes.*

Want a fast and fabulous Tex-Mex-style burrito that's better — and faster — than the local carry-out restaurant. Make it at home — in 20 minutes!

That's right. Beef and Cheese Burritos can be cooked and served in well under 30 minutes. Team browned ground beef with convenient prepared salsa and cubes of process cheese spread, then heat through. Spoon this zesty, cheesy beef mixture into warmed flour tortillas and serve with lettuce, tomato and ripe olives.

Spanish rice from a mix makes an easy accompaniment, and fresh fruit or sherbet provides a cooling counterpoint to end the meal.

Economical ground beef is hard to beat when it comes to versatility and

See BURRITOS, 2B

BEEF AND CHEESE BURRITOS

Total preparation and cooking time: 20 minutes

1 1/2 pounds ground beef
1 1/4 cups prepared thick and chunky salsa
1/2 pound pasteurized process cheese spread, cut into cubes
8 flour tortillas (approximately 8 inches each), warmed
Toppings:
Thinly sliced lettuce
Chopped tomato
Sliced ripe olives

In large skillet, brown ground beef over medium-high heat 6 to 8 minutes or until no longer pink. Pour off drippings.

Stir in salsa and cheese; heat until cheese has melted.

To serve, spoon approximately 1/2 cup beef mixture in center of each tortilla. Fold bottom edge up over filling; fold sides to center, overlapping edges. Serve burritos with toppings. Makes 4 servings.

Recipe from the National Cattlemen's Beef Association

Flavorful recipes will test your measuring skills

See related Taste Buds column on front.

Here are some recipes that will test your ability to measure accurately. They come from my recipe box and are family favorites!

PESTO SWORDFISH KEBABS

- 1 clove garlic
- 1 cup packed fresh basil leaves
- 2 tablespoons reduced calorie Italian salad dressing
- 1 pound (3/4 inch thick) swordfish steaks, skinned and cut into 1-inch cubes
- 1/8 teaspoon pepper
- Vegetable cooking spray

In a food processor, combine garlic and basil and process until chopped. Add salad dressing and process until smooth. Scrape down sides and mix well. Set aside.

Sprinkle fish with pepper; thread onto 4 (12-inch) skewers. Coat a grill rack with vegetable cooking spray; place over medium hot coals. Place swordfish kebabs on a grill rack and cook for 4 minutes on each side, basting frequently with pesto mixture. Serves 4.

Each skewer is approximately 155 calories, 4.9 grams fat, 23 grams protein, 2.8 grams carbohydrates.

MEXICAN SPAGHETTI

- 1 pound ground chuck
- 1 cup chopped onion
- 1 cup chopped green pepper
- 1 clove garlic, minced
- 1 (17 ounce can) whole kernel corn, drained or 1 pound cooked fresh corn (about 2 cups)
- 16 ounces tomato sauce (about 2 cups)
- 1 1/4 teaspoons dried oregano, crushed
- 3/4 teaspoon dried cumin
- 1/2 teaspoon sugar
- 1/2 teaspoon salt
- 1/8 teaspoon ground cloves
- 1 2/3 cups hot cooked spaghetti or other pasta

Combine ground chuck, onion, peppers and garlic in a large skillet and cook over medium high heat until meat is browned and cooked throughout.

Drain in a colander and pat dry with paper towel to remove excess fat. Wipe pan drippings from skillet and return meat mixture to skillet. Add remaining ingredients except spaghetti and bring to a boil. Reduce heat and simmer for 10 minutes. Serve over spaghetti. Serves 5

Each serving equals 330 calories per 1 cup sauce and 1/3 cup spaghetti, 22 grams protein, 13 grams fat, 33 grams carbohydrates and 53 mg. cholesterol.

QUINOA PILAF

- 1/4 cup uncooked quinoa or bulgur wheat
- vegetable cooking spray
- 1/4 cup finely shredded carrot
- 2 tablespoons minced fresh green onion
- 1 small clove garlic, minced
- 1/2 cup water
- Pinch salt and fresh ground pepper
- 1 tablespoon fresh chopped parsley

Wash quinoa or bulgur in 3 changes of cold water; drain and set aside. Coat a saucepan with cooking spray. Add carrot, onion and garlic and cook over medium heat for 1 minute or until tender crisp. Add quinoa or bulgur, water, salt and pepper; bring to a boil. Cover, reduce heat and simmer for 15 minutes or until tender and all liquid has been absorbed. Remove from heat; stir in parsley.

Serves 2 at about 95 calories per 1/2 cup serving. Each serving is 4 grams protein, 1.6 grams fat, 17 grams carbohydrates and 0 cholesterol.

Burritos *from page 1B*

convenience. It cooks quickly, and pairs deliciously with so many seasoning options, making it the perfect start for many ethnic favorites.

Ground beef can top a pizza or fill a taco or a pita pocket. Use it for pasta sauce or fried rice; lasagna, meatloaf or meatballs.

All forms of ground beef — patties, loaves, crumbles — should be cooked to desired doneness (medium to well-done) without interruption. Do not eat raw ground beef. The U.S. Department of Agriculture recommends cooking it to medium (160 degrees F°) doneness, or until the center is no longer pink and the juices run clear.

Here are some suggestions for selecting, storing and safely preparing ground beef from the Meat Board Test Kitchens:

Selection

■ One pound of ground beef provides about four 3-ounce cooked servings.

■ Make meat selections last when shopping to ensure the beef stays as cold as possible. Choose packages that are cold and tightly wrapped without tears or punctures.

■ Check the "sell by" date on the package label. Purchase before or on the date printed.

Storage

■ To store in the refrigerator, place in meat keeper or in coldest part of the refrigerator (36 degrees F to 40 degrees F). Use within two days.

■ Ground beef can be frozen in its original transparent packaging for up to two weeks. For longer storage, wrap ground beef tightly in heavy-duty aluminum foil, freezer paper or plastic freezer bags. Ground beef may be stored in the freezer for up to four months at 0 degrees F or lower. Label and date all packages and be sure to include the weight and or number of servings.

Safety

■ Defrost ground beef in the refrigerator to prevent bacterial growth. Allow about 24 hours to defrost a 1- to 1 1/2-inch thick package. Do not thaw ground beef at room temperature.

■ Cook ground beef as soon as possible after thawing. Cook without interruption; partial cooking may encourage bacterial growth before cooking is complete.

Movie inspires classic Italian dishes

See related story on Taste front. Recipes by *Tucci/Tropiano.*

CAPONATA (EGGPLANT ANTIPASTO)

- 1 large eggplant, diced
- 1 large onion, sliced
- 1 cup celery, chopped
- 1 can plum tomatoes (28 ounces) crushed
- 1 tablespoon capers, rinsed and drained
- 1 tablespoon pine nuts
- 1-1/2 tablespoons sugar
- 3 tablespoons wine vinegar
- 1/2 cup olive oil
- Salt & freshly ground pepper to taste

Wash and dry eggplant. Dice into 1 inch cubes. In a large skillet heat oil, brown eggplant about 8-10 minutes until soft and slightly browned. Do not let eggplant get too soft. Remove and place in a large saucepan.

Fry onion in same skillet adding more oil if necessary, until wilted, add celery, tomatoes, crushing slightly. Simmer about 15 minutes until celery is tender.

Add capers and pine nuts. Combine mixture and add to eggplant in saucepan. Dissolve sugar in vinegar, salt and pepper to taste, heat slightly.

Add to eggplant, cover, simmer low until tomato is cooked and vegetables are tender, not mushy. Stir often during cooking. Allow to cool before refrigerating. Can be prepared several days ahead. Can be frozen. Serves 6.

***Note:** Use as part of a buffet, prepare several days ahead. Serve at room temperature.*

PASTA CON TOPOLINI (VEAL ROLLS)

- 3 cloves garlic, finely diced
- 3 tablespoons provolone cheese (optional), finely diced
- 4 tablespoons pecorino Romano cheese, grated
- Salt and freshly ground pepper to taste
- 4 tablespoons Italian parsley, chopped
- 1/2 cup celery leaves (set aside for later)
- 1 cup dry white wine
- 2 (8 ounce) cans clear chicken broth
- 1 1/2 pounds veal scallopini, pounded thin
- 1/2 cup olive oil
- 1 1/2 pounds linguine or fettucine

Take each piece of veal and in center place a little garlic, provolone cheese, pecorino romano cheese, salt and pepper, and parsley. (Use a little less than a demitasse spoon of each.

Roll up the veal and tie with white kitchen string or close veal roll with a toothpick.

Place 1/2 cup of olive oil in bottom of large saute pan. When oil is hot, brown meat evenly on all sides.

Remove veal rolls from saute pan and set aside. Addn 1 cup of white dry wine. Scrape pan to release brown bits that attach to the pan. Add chopped celery leaves. At this point, add chicken broth. Add veal rolls, simmer covered, approximately 30-35 minutes. Best if prepared ahead and warmed slowly before serving.

Cook pasta according to directions on package. Return pasta to pot or large serving dish. Add small amount of sauce to prevent sticking. Place small amount of pasta in individual pasta dishes and add sauce.

Top pasta and sauce with pecorino Romano cheese.

Veal rolls (Topolini) may be served separate as a second dish with vegetable and salad. Serves 6.

Note: This can also be done with chicken cutlets if they are pounded thinly enough. When rolled up these veal or chicken topolini should measure about 2 1/2 to 3 inches in length, and about 1 inch to 1 1/2 inches in diameter.

Suggested wine: Either red or white wine (dry)

Serving ideas: Romaine and fennel salad

Southern oven-fried chicken has bit of honey

AP — Put away the frying pan! In the following recipe for Southern Oven-Fried Chicken, the chicken is baked, not fried.

SOUTHERN OVEN-FRIED CHICKEN

- 2 eggs
- 1/2 teaspoon onion powder
- 1 tablespoon paprika
- 1/2 teaspoon ground cayenne pepper (optional)
- 1 tablespoon wine vinegar
- 1 tablespoon honey
- 2 teaspoons salt
- 2 1/2 pounds chicken pieces
- 1/4 cup all-purpose flour
- 1 cup seasoned bread crumbs
- 4 to 5 tablespoons extra-virgin olive oil

Preheat oven to 350 degrees F.

Beat eggs; add onion powder, paprika, cayenne powder, if using, vinegar, honey and salt.

Dip the chicken, one piece at a time, first in the flour, then in the egg mixture, then in the bread crumbs, then in the olive oil. Try to coat each piece evenly with all ingredients.

Place coated chicken pieces in a baking dish. Bake in a 350-degree F oven for 45 minutes, turning halfway through baking. Makes 4 to 6 servings.

Recipe from: "Cooking with Olive Oil American-Style," published by Colavita USA ($5.95).

CATTLEMAN'S FARMERS' MARKETS
FRESHNESS & QUALITY GUARANTEED!
Back to Basics

BONELESS RIB EYE FOR DELMONICO STEAKS & ROASTS $1.99 POUND — CUT FREE! — LIMIT 2 — 6-12 LB. AVERAGE

FRESH GROUND HAMBURGER 88¢ POUND — 5-8 LB. FAMILY PACK

APPLEWOOD HOTEL STYLE TURKEY BREAST 97¢ POUND — (WING ON) — LIMIT 2 — 6-10 LB. AVERAGE

U.S. NO. 1 IDAHO POTATOES $1.49 10 POUND BAG — LIMIT 2 BAGS

FARM FRESH CABBAGE 9¢ POUND — LIMIT 3 HEADS

These sale prices effective Sept. 23 thru 29, 1996

5 CONVENIENT LOCATIONS
We gladly accept: Visa, MC, Discover Food Stamps Personal Checks

EASTERN MARKET — 1800 MACK AVENUE (3 BLKS. E. OF I-75) 833-0840
FARMINGTON — 31550 GRAND RIVER (UPTOWN FARMINGTON PLAZA) 471-3210
HAMTRAMCK — 3317 CANIFF (BTWN. JOS. CAMPAU & CONANT) 893-5648
OAK PARK — 23101 COOLIDGE (OAK PARK PLAZA) 546-4355
TAYLOR — 11400 TELEGRAPH (TEL-GODDARD SHOPPING CNTR.) 287-8260

VINTAGE MARKET
29501 ANN ARBOR TRAIL
JUST W. OF MIDDLEBELT 422-0160
Prices Effective September 23 thru September 29 1996
ALL MAJOR CREDIT CARDS ACCEPTED • FOOD STAMPS ACCEPTED
NOBODY BEATS OUR QUALITY

U.S.D.A. Choice BONELESS TOP SIRLOIN STEAK $2.99 LB.
U.S.D.A. Whole N.Y. STRIP LOIN Only $2.89 LB.
U.S.D.A. Whole FILET MIGNON BEEF TENDERLOIN Only $4.89 LB.
U.S.D.A. 100% Ground Beef from Chuck GROUND CHUCK Only $1.29 LB. 5 lbs. or more
U.S.D.A. 100% Ground Beef from Sirloin GROUND SIRLOIN Only $1.89 LB. 5 lbs. or more
U.S.D.A. Choice Prime RIB ROAST Only $3.99 LB.
U.S. Grade A COUNTRY STYLE RIBS Only $1.49 LB.

GREAT DELI SPECIALS FROM OUR VERY HIGH QUALITY DELI

Krakus Real POLISH HAM Only $3.99 LB.
Our Own Slow Cooked Rotisserie ROAST BEEF Only $3.99 LB.
Krakus Finest Regular or Garlic BOLOGNA Only $2.59 LB.
Kowalski PICKLE, OLIVE, KIELBASA & OLD FASHIONED LOAF Only $2.69 LB.
Lipari 79% Fat Free TURKEY BREAST Only $2.69 LB.
Lipari Smoked TURKEY BREAST Only $3.99 LB.
Lipari Natural SWISS CHEESE Only $2.99 LB.
Lipari Jalapeno HOT PEPPER CHEESE Only $2.99 LB.

CADILLAC CAFE'S
FOOTBALL BASH
EVERY MONDAY NIGHT
$1.50 Domestic Bottles
$1.50 Half time shot specials
DURING THE GAME MENU
45¢ Tacos 60¢ Sliders
50¢ Hot Dogs 60¢ Chili Dogs
30555 Grand River Ave. • Farmington Hills
(810) 478-2010

COOKING CALENDAR

Send items to be considered for publication to: Keely Wygonik, Observer & Eccentric Newspapers, 36251 Schoolcraft, Livonia 48150, or by fax (313) 591-7279.

CHILI COOKOFF
Plymouth will stage its first Chili Cookoff 11 a.m. to 6 p.m. Sunday, Oct. 13, downtown in Kellogg park and the Gathering.

The Michigan District Competition, sanctioned by the International Chili Society, will feature a chili and salsa competition, live country entertainment, chili pepper eating contest, line dancing, western barbecue and classic Harley Davidson show.

Net event proceeds will be donated to Make-A-Wish Foundation of Michigan. Contestants are being sought, call Annette Horn, (313) 455-8838 to participate in the event, or for more information.

KITCHEN GLAMOR
Elegant autumn desserts featuring Dolly Motoian, 6:30 p.m. Tuesday, Sept. 24 (Novi store (810) 380-8600), 1 p.m. Wednesday, Sept. 25 (Redford store, (313) 537-1300). There is a $3 fee. No preregistration necessary. Chef's series, 12:30 p.m. Sunday, Sept. 29 features Chef Rick Halberg of Emily's in Northville. Class meets at West Bloomfield store, cost $40, call (313) 641-1244 to register.

PUMPKIN FESTIVAL
Wilson Barn, 29350 W. Chicago at Middlebelt, Livonia, Oct. 6-31, 10 a.m. to dusk. Pumpkins, corn stalks, gourds will be offered for sale, as well as, fresh apple cider and doughnuts.

HONEY AND APPLES FESTIVAL
Sponsored by Cranbrook Institute of Science, 1221 N. Woodward, Bloomfield Hills, Saturday & Sunday, Sept. 28-29 and Oct. 5-6. See honey uncapped from the combs, observe bees at work in two indoor hives, take a walk along wooded nature trails and assist with cider-making on an antique cider press. Call (810) 645-3209 for details.

WEIGHT WATCHERS
Healthy Cooking Series, 6:30-8:30 p.m. Thursdays, Oct. 3 and 10, at Weight Watchers Test Kitchen, 28555 Orchard Lake Road, Farmington Hills. Admission one bag of non-perishable food items, minimum $15 value to benefit Gleaners Community Food Bank. Call 1-(800)-487-4777, Ext. 303 to register. Oct. 3 session features Chef Ed Janos of The Ritz-Carlton, Dearborn; Oct. 10 Chef Lorraine Platman of Sweet Lorraine's Cafe.

Kids can help make fun snacks

AP — For school lunches or after-school snacks, cookbook author Mollie Katzen suggests the following recipes from her best-selling cookbook, "Pretend Soup and Other Real Recipes" (Tricycle Press).

BAGEL FACES

- 1 medium-long, thin carrot, sliced into thin rounds
- Tiny cherry tomatoes, whole or sliced in half
- Black olives, sliced
- 1 small bell pepper, any color, thinly sliced
- Alfalfa sprouts
- 1 very small cucumber, sliced into thin rounds
- Other possibilities: Grated carrot (rather than sliced), grated beets, toasted sunflower seeds, minced chives
- 1 small container whipped cream cheese
- 1 or 2 bagels, cut in half

Arrange the vegetables in small bowls on a table.

Spread cream cheese on the bagel halves. Decorate and eat.

Makes 2 to 4 bagel faces; more if you have more bagels on hand.

CARROT PENNIES

- 2 medium long, thin carrots, sliced into thin rounds
- 1 teaspoon butter (more or less)
- 3 shakes salt
- 1 squeeze lemon juice (from a small wedge)
- 1 teaspoon sesame seeds (optional)
- 1 tablespoon brown sugar (more or less)
- 1/4 cup water (more or less)

Preliminary: Adult boils or steams carrots until tender but not mushy.

Add all ingredients to skillet. Turn the heat to medium.

Cook and stir over medium heat until the carrots are nicely coated with syrup. Add more sugar and or water, depending on how syrupy you like it.

Transfer to plates. Blow on it until it is comfortable to eat.

Eat! Makes 3 or 4 snack portions.

PRETEND SOUP

- 2 cups orange juice
- 1/2 cup plain yogurt
- 1 tablespoon honey
- 2 teaspoons lemon juice
- 1 small banana, sliced
- 1 cup berries (any kind, fresh or frozen; if they're frozen, defrost them first and use all the juice to add color)

Place the orange juice in a bowl. Add yogurt, honey and lemon juice. Whisk until it is all one color. Place 5 banana slices and 2 tablespoons berries in 4 bowls. Ladle the liquid over the berries and bananas. Eat! Makes about 4 servings.

Autumn Delights!
BOB'S OF CANTON
8811 Lilley Road Canton (313) 454-0111
Hours: M-Sat 9-8 Sun 10-6
Prices Effective Sept. 23-29
U.S.D.A. We accept Food Stamps ATM

"Fresh Cut" NEW YORK STRIP STEAKS $3.99 LB.
Fresh Cut Deli Russer's Old Fashioned VIRGINIA BAKED HAM $3.19 LB.
Fresh Cut Boneless - Lean ENGLISH CUT BEEF ROAST $1.79 LB.
"Fresh Cut" Boneless - Lean - Juicy BUTTERFLY PORK CHOPS $3.29 LB.
Bob Says: Stop in for lunch and try out hot soups and chili.
Fresh Cut Deli "Sherwoode" Medium Rare Cap Off ROAST BEEF $3.49 LB.
Less Sugar Amish Country HICKORY SMOKED BACON $1.69 LB.
Fresh Cut Bone In SPLIT CHICKEN BREAST $1.39 LB.
Fresh Cut Deli "Hudson's" Honey MESQUITE TURKEY BREAST $3.69 LB.
"Fresh Cut" Boneless - Top SIRLOIN STEAKS $2.79 LB.
Fresh Cut Extra Lean BEEF STEW MEAT $1.99 LB.
Fresh Cut "Just The Best" BEEF CUBE STEAKS $2.79 LB.
Fresh Cut "Homemade Here" Our POLISH ITALIAN SAUSAGE $1.59 LB.
Fresh Cut Deli Lipari DOMESTIC SWISS CHEESE $2.59 LB.
Fresh Cut Ground Beef from GROUND SIRLOIN Family Pac 5-8 lbs. $1.69 LB.
"Fresh Cut" Boneless - Rolled BEEF RUMP ROAST $2.09 LB. EYE OF ROUND ROAST $2.79 LB.

SHARE THE EXCITEMENT!
KENNETH FELD PRESENTS RINGLING BROS AND BARNUM & BAILEY
BROUGHT TO YOU BY SEARS
OCT. 2-6
Joe Louis Arena
THE RINGLING BROS ADVENTURE UP CLOSE AND PERSONAL
ONE HOUR BEFORE THE SHOW • ABSOLUTELY FREE! • WITH PAID ADMISSION
© Ringling Bros.

THE Observer & Eccentric NEWSPAPERS
SEARCH GAME
Find The Ringling Bros. Stars And You May WIN Tickets To THE GREATEST SHOW ON EARTH®!
HORSE — TIGER — RINGMASTER — ELEPHANT — DAVID LARIBLE — MARK OLIVER GEBEL

HERE'S HOW TO WIN!
1. Find all six game pieces in today's Classified Section.
2. Cut out the game piece and paste into the correct square.
3. Fill out the entry form and mail to:
Observer & Eccentric Newspapers
Circus Promotion
36251 Schoolcraft Road, Livonia, Michigan 48150
NAME ADDRESS CITY STATE ZIP DAY PHONE AGE C093960
DEADLINE FOR ENTRIES: 12:00 NOON, FRIDAY, SEPTEMBER 27.
Winners will be announced in the Classified section Monday, September 30. Twelve Winners will be selected in a random drawing. Tickets will be mailed out in advance. Each winner will receive four tickets to the October 2, 1996, 7:30 p.m. performance.

"I'M HAPPIER KNOWING THAT MOM IS IN GOOD HANDS. SHE'S JUST HAPPIER, PERIOD."

Springhouse™ ASSISTED LIVING

Active days. Discussion groups where every voice is important. Gardening where friendships bloom as well as flowers. And daily routines where people are secure knowing that trained, caring staff is nearby to offer assistance if necessary.

That's life at Springhouse, an assisted living facility for those who need extra help in their day-to-day routine, with things like dressing, bathing, and taking medications, but still want to enjoy life to its fullest. We customize care for our residents, giving them only the services they need or request. This helps them remain as independent as possible.

Friendship is one of the hallmarks of the Springhouse experience. In fact, it's never been easier for some of our residents as they are free to join each other for activities like walking and lectures. But residents can be on their own, too, setting their own routines. If they want to enjoy a quiet meal in their own apartment, they can. In short, residents make the choices that let them maintain control of their own lives.

We've designed Springhouse to be a safe and secure environment, with licensed health care professionals, staff and personal care assistants just seconds away — 24 hours a day. So while residents are leading secure, active lives, their loved ones enjoy the peace of mind that comes from such special care — and Manor HealthCare's 35 year tradition of excellence in health care.

For a free brochure, call us or send in the coupon below. And if you'd like, schedule a tour to see firsthand how we make a difference in the lives of our residents.

Springhouse. Where life's too full to worry.

Name Phone Number
Address
City State Zip

SOUTHFIELD
26111 Telegraph Road, Southfield, MI 48034
(810) 358-0088
• On-site rehabilitation clinic
• Semi-private rooms available

© 1996 Manor HealthCare Corp.

Observer & Eccentric Community Classifieds

Where You will find...

ANNOUNCEMENTS 600–690 Page C9
Autos For Sale 800–878 Page C11
Help Wanted 500–576 Page B7
Home & Service Guide 001-245 Page C9
Merchandise For Sale 700–754 Page C9
Pets 780–793 Page C11
Real Estate 300–398 Page B3
Rentals 400–464 Page B5

TO PLACE AN AD

DIAL CLASSIFIED DIRECT

Wayne County.....(313) 591-0900
Oakland County.....(810) 644-1070
Rochester/Rochester Hills.....(810) 852-3222
Fax Your Ad.....(313) 953-2232

Walk-in OFFICE HOURS:
Monday-Friday
8:30 am-5 pm
AFTER HOURS:
Use Our 24-Hour Voice Mail System
(313) 591-0900

Deadlines
For Placing, Cancelling or correcting of line ads.

Publication Day	Deadline
MONDAY ISSUE:	6:00 P.M. FRIDAY
THURSDAY ISSUE:	6:00 P.M. TUESDAY

EQUAL HOUSING OPPORTUNITY

All real estate advertising in this newspapers is subject to the Federal Fair Housing Act of 1968 which makes it illegal to advertise 'any preference, limitation or discrimination' based on race, color, religion, sex, handicap, familial status or national origin or intention to make any such preference, limitation or discrimination. This newspaper will not knowingly accept any advertising by real estate which is in violation of the law. Our readers are hereby informed that all dwellings advertised in this newspaper are available on an equal opportunity basis.

POLICY

All advertising published in The Observer & Eccentric is subject to the conditions stated in the applicable rate card, copies of which are available from the Advertising Department. Observer & Eccentric Newspapers, 36251 Schoolcraft Road, Livonia, MI 48150, (313) 591-2300. The Observer & Eccentric reserves the right not to accept an advertiser's order. Observer & Eccentric Ad-Takers have no authority to bind this newspaper and only publication of an advertisement shall constitute final acceptance of the advertiser's order.

PLEASE CHECK YOUR AD

The Observer & Eccentric will issue credit for typographical or other errors only on the first insertion of an advertisement. If an error occurs, the advertiser must notify the Customer Service Department in time to correct the error before the second insertion.

REAL ESTATE FOR SALE
#300-389

300 Homes

WE MOVE HOMES
Call Classified
313-591-0900
810-644-1070

303 Open Houses

BRIGHTON
OPEN Sunday 2-4pm
Ravenswood Subdivision
9950 Birch Run, total privacy, on 2.3 acres; 3 bedroom; 2½ baths; immediate occupancy. (B-10)
9902 Birch Run, natural setting, 3 bedroom, 3 baths, open floor plan, possible in-law suite, land contract available. (B-9)
Margie Everham
The Michigan Group
(313)662-8600 or (313)201-4949

303 Open Houses

BY OWNER. Downtown Plymouth. 3 bedroom, 2½ baths, hardwood floors, central air, fireplace, sunroom with walk-in pantry, separate 1st floor laundry. Must see! Open Sat. & Sun. 1-6. 680 Simpson Ct. Call: (313) 416-8273

WATERFORD - Open Sat-Sat., 1-5. 3007 Pinetree Dr. 3 bedroom colonial; many updates, all sports lake access. $154,900. (810) 674-2329

303 Birmingham/ Bloomfield

BIRMINGHAM. DOWNTOWN - Beautiful setting, one-of-a-kind lot 2 bedrooms/2 bath, 20x25 Great room, new kitchen, 2 fireplaces, 2 car attached garage. $284,900. Please call for appointment. 810-258-0497

BLOOMFIELD HILLS SCHOOLS. Beautiful setting, area of high priced homes surrounds this 3-4 bedroom, family Ranch. Garage, basement, 2 fireplaces, glassed-in porch. Immediate possession. C-21 Associates (810) 626-8000. Call Lynda at (810) 683-2872. Priced to sell at $189,900.

BLOOMFIELD Twp., by owner. Franklin Ravine's sub.; 4750 sq.ft.; 4 bedrooms, 4 baths, 1 his for $249,900. 1 floor master, walk-out. Bloomfield Hills schools. 810-855-9232

BY OWNER. Walk to town or lounge on the front porch. Immaculate, move-in ready 3 bedroom, 2 car garage in Birmingham. $299,900. 810-642-6216

303 Open Houses

BY OWNER Northville Township 3 bedroom, 2 bath, 1½ story, 2 car garage, new roof, new furnace, new carpet, new paint, new kitchen, new appliances, new landscaping, new deck, new everything. Must see to appreciate. $179,900. (313) 420-1555

BY OWNER: Like new 3 bedroom ranch. 1400 sq.ft., all brick with premium trim & entire 1½ car garage. Finished basement. $103,900. 810-683-2170

312 Detroit

CLASSIFIEDS WORK
Call Today!
313-591-0900

308 Canton

LARGE CORNER LOT
3 bedroom, 1½ bath brick ranch, large great room, w/vaulted ceiling, and French doors leading to custom deck, full, basement + 650,900

Century 21
CASTELLI & LUCAS
(313) 453-4300

ORIGINAL OWNER - Immaculate, 4 bedroom, 2½ bath, 2000 sq. ft. Colonial with 2 car garage and extra large closets. Extensive custom updates include, wood foyer, oak patio door, oak trim and molding, track lighting, upgraded carpet throughout, gourmet kitchen, 6 panel doors. Many, many extras. Move in condition. $162,900. (313)7 981-3097

START PACKING!
Located in a woodsy sub, this exceptional colonial features a formal living room, family room with cathedral ceiling & fireplace, sunny Florida room opens to private patio & deck, full basement, attached 2 car garage & more! Immaculate roof & windows, this one's an absolute must see at just $138,900. (AMERI)

REMERICA
Hometown Realtors
313-459-6222

TIP TOP SHAPE
Spacious 3 bedroom colonial, with 1430 sq.ft. Updates include new doors, garage door, paint and carpet. Family room with woodburning stove, central air and 1½ baths. Just listed at $139,900. PPC#2 Call Gary or Patty

REMERICA
HOMETOWN II REALTORS®
313-453-0012

WINDSOR PARK COLONIAL
Spacious 4 bedroom, 1.5 bath features large living room w/wall unit, dining place, living room, dining room, first floor laundry, finished basement, central air, attached 2 car garage & more! Quick possession & priced to sell! $155,900 #8226 44253 Arlington, Canton. Call

REMERICA
HOMETOWN ONE
313-420-3400

311 Dearborn-Dearborn Heights

BUNGALOW with finished upper & basement, central air, new bath, 3 bath in basement, updated kitchen, plumbing & electrical. & much more. $105,000 (313) 561-6708

BY OWNER - like new 3 bedroom ranch. 1400 sq.ft., all brick with premium trim & entire 1½ car garage. Finished basement. $103,900 810-683-2170

312 Detroit

CLASSIFIEDS WORK
Call Today!
313-591-0900

314 Farmington/ Farmington Hills

Kimberly Subdivision
Beautiful Tri-Level - By Owner
• Farmington Hills location
• 5 bedrooms, 2½ baths
• Finished living & dining rooms
• Kitchen with breakfast nook
• Family room with fireplace
• In-ground pool
• Fenced back yard
• Attached 2 car garage
• Elementary school in subdivision
• High school & middle school 3 miles
Shown by appointment only. Call before 10:00. (810) 478-5150 after 10:00. (810) 477-2811

NEW CONSTRUCTION - Extremely custom Ranch, 3 bedroom, 2½ baths, over 1600 sqft. $188,500. Call for more information. (810) 477-2811

N Farmington Hls - new construction 3 bedroom brick ranch, 2000 sq ft family, entrance foyer, great room, fireplace, studio ceiling, dining room, breakfast room with walk-in pantry, private master suite, 2½ baths, master bath, 1st floor laundry, 3 car attached garage, full poured basement. $268,000

Spec home brick 4 bedroom, 2250 sq.ft., open entrance foyer, library, living room, dining room with fireplace, gourmet kitchen, breakfast room with eating area, family room, fireplace, studio ceiling, dining room, master suite w/full bath, 2½ bath, 1st floor laundry, full poured basement, 3 car attached garaged. (810) 912-6685

PURE SERENITY
3 bedroom, 2½ bath ranch has stunning great room, partially finished walkout, & 2-level deck w/built-in benches. Walled Lake schools.
Call Diane Braykovich
RE/MAX 100 INC.
810-348-3000

UNBELIEVABLY BEAUTIFUL. 3 bedroom colonial on a large lot, close to schools & parks. Move in condition. Call for details. Asking $129,900

REMERICA
HOMETOWN II REALTORS®
313-453-0012

FOUR BEDROOM. 2.5 bath quad, 2200 sq. feet. 1996 roof. Air, custom windows, maintenance free exterior. New carpet. $165,000. Call for appointment. Days: 313-513-4500 Eves: 313-981-6968

MOVING SOON-Cape Cod near Summit 4 bedroom, 2 bath, full basement, 2 car garage, central air, appliances. $149,900. 313-397-7941

314 Farmington/ Farmington Hills

FARMINGTON HILLS - By owner, 3 bedroom, 1½ bath Ranch. Attached garage, very clean, newly painted, neutral decor, updated. Farmington schools, convenient location! Occupancy. $106,900. (810) 477-0791

Farmington - Beautiful colonial. All brick 3 bedroom, 2 bath. Chatham Hills Sub. 4 bedroom. 2½ bath. $6800 Brittany Hill Dr. $194,500. No realtors please. (810)478-7061

FARMINGTON HILLS
Sprawling ranch with 90's flare on ½ acre lot. Features, heated pool, 3 car garage, whirlpool tub, alarm, marble fireplace, beveled glass doors, circle drive, plus much more. 3 bedrooms, 2½ baths, finished lower level with daylite windows, completely remodeled. $172,900. $295,000. 30740 Ridgeway. Open house Sun., 1-4. Call for appointment. 810-442-0889

HOME OF LASTING VALUE
Tradition-Lovers will appreciate the styling and landscaped setting of this 3 bedroom, 2 bath, 2½ attached garage, colonial in prestigious Farmington Hills for $249,900.
ASK FOR ANNE HOFFMAN
CENTURY 21
CENTRAL
(313) 464-7111

317 Garden City

2 BEDROOMS, carpeting throughout, thermo windows, marble falls, large lot, 2½ car garage. No agents. $73,500. (810) 220-2191

BUNGALOW 900 sqft. new vinyl siding, appliances stay with a 2½ car garage on a ½ acre lot. $78,900 Call 313-438-0756

Garden City 32357 Donnely

$2900 Down
$685/Month
Brand New 3 bedroom, ranch, all brick, with full basement.
EARN PART OF DOWN PAY-MENT & CLOSING COST BY PAINTING & FLOOR TILING.
Central Air Conditioning.
$1000 Additional
ROSS REALTY 313-326-8300

311 Dearborn-Dearborn Heights

BUNGALOW with finished upper & basement, central air, new bath, 3 bath in basement, updated kitchen, plumbing & electrical. & much more. $105,000 (313) 561-6708

BY OWNER - like new 3 bedroom ranch. 1400 sq.ft., all brick with premium trim & entire 1½ car garage. Finished basement. $103,900 810-683-2170

325 Livonia

3 BEDROOM brick ranch, 1½ baths, full basement, in the Clarenceville area, up to date, appointment. $79,900. (313) 425-5717

BRICK RANCH - 3 bedrooms, 2 full baths, new furnace, new garage door, updated kitchen, central air, 2½ car garage, fenced yard. $121,900. By appt. 313-421-8895

BY OWNER. S. of 5 Mile, W of Merriman. 1800 sq. ft., $133,000. For more information call (313) 421-2378

305 Birmingham/ Bloomfield

FRANKLIN - By Owner. 3-4 bedroom, 2½ baths, hardwood floors, cast iron sink, updated bathroom, newer furnace/air, swimming pool & sauna. $275,000. (810) 626-1872

308 Canton

CANTON ACRES
Looking for that little piece of country? How about 2.31 acres plus a 3 bedroom bungalow, just waiting for your special touch. Hardwood floors, updated, bath, new furnace, water heater, and all new septic field. $154,900. LIVONIA

REMERICA
HOMETOWN II REALTORS®
313-453-0012

FOUR BEDROOM. 2.5 bath quad, 2200 sq. feet. 1996 roof. Air, custom windows, maintenance free exterior. New carpet. $165,000. Call for appointment. Days: 313-513-4500 Eves: 313-981-6968

MOVING SOON-Cape Cod near Summit 4 bedroom, 2 bath, full basement, 2 car garage, central air, appliances. $149,900. 313-397-7941

329 Novi

BY OWNER impeccable, 3 bedroom ranch, 1565 sq. feet, large lot, 2.5 baths, living room, family room w/fireplace, dining room, breakfast bar, sunroom, 2.5 car garage, pool & cabana. $135,900. (810) 442-2474

COLONIAL - 4 bedroom, 2500 sq. ft. Immediate possession. For more information, Call (810) 348-1807 or (810) 348-9110

Greenwich Green/ Yerkes Manor
New construction, immediate occupancy 4 bedroom colonial, walkout, over 2800 sq.ft. $295,000
810-344-4663

MYSTIC FOREST
Novi Road, between 9 & 10 Mile. New residential homes ranging from $252,500 & up.
Spec homes are available.
J. Vanyo Builder, Inc.
810-347-1975 or 810-229-2085

VILLAGE OAKS Sub. 4 bedroom, 2 bath colonial, excellent condition, neutral colors, many updates, new appliances, no agents. 810 349-5984

331 Orion Twn./ Lk. Orion/Oxford

Indianwood Country Club
1 year young, customed designed, 4400 sq.ft., master suite, overlooking 18th fairway. All the extras, 4 bedroom, 3½ baths, great room, den, finished walk-out basement, 3 car garage, 3 cedar decks, hottub, sprinkler system. In mint condition. Asking $400's. 810-814-9614

LAKE ORION -3 bedroom ranch 1½ bath family kitchen, 3 spacious bedrooms, 2 car garage, cedar deck, many new updates. $129,900. (810) 693-1925

333 Pinkney

BY OWNER immaculate 1992 brick walkout ranch, 3 bedroom, 2 bath, study, 3 full baths, deck overlooking wooded lot. $153,700. By appointment. (313)878-2772

334 Plymouth

BY OWNER - 8yr. old 4 bedroom, 2½ bath colonial, family room, fireplace, neutral decor, many extras. By appt. 313-420-0447

COLONY FARMS - Custom Cape Cod on wooded cul-de-sac. 4 bedrooms, 2½ baths, extensive updates including 1st floor walk-out w/6th bedroom, 3 car garage, sunroom w/hot-tub, deck w/gazebo, new furnace w/central air, Open Sunday, 2-4pm $ by appointment. $265,000. (313) 454-4479

"DOWNTOWN"
Darling 3 bedroom bungalow. New windows, roof, replaced kitchen and bath, hardwood flooring, family room addition. Immaculate. $137,900. (PSPA-P) Call Patty Stropes or Gary Jones

REMERICA
HOMETOWN II REALTORS®
313-453-0012

DOWNTOWN PLYMOUTH brick bungalow, 3 bedroom, 1½ bath Ranch. Attached garage, with finished basement, corner lot. $134,900. (313) 453-1478

TRAILWOOD II - By owner. 4 bedroom. Quad with built-in swimming pool. Moving out of state! Sept. 30! $195,000. (313) 427-1921

335 Redford

STUNNING!
3 bedroom brick ranch, remodeled kitchen with oak cabinets and tinted back splash, dining room, 2 full baths, walk-out finished basement, newer windows, 2½ car garage, this is a gorgeous house. $109,850

PRICED TO SELL! 3 bedroom brick ranch, finished basement with ½ bath and possible 4th bedroom, newer furnace & central air, 2½ car garage, quick occupancy, better hurry at this price. $90,900

Century 21
CASTELLI (313) 525-7900
1990-1991-1992-1993-1994
CENTURION
AWARD WINNING OFFICE

WESTERN GOLF CLUB AREA
This 1,200 sq.ft.+ home offers a family room, finished basement, 3 baths, newer updating throughout & a deluxe market price. Asking $89,999

WOLVERINE
Properties, Inc.
(313) 532-0600

336 Rochester/Auburn Hills

BEAUTIFUL HOUSE. 1st. owner. 4 bedroom, 2½ bath Tenkate fireplace, basement, deck, 1st. floor laundry, $222,000. (810) 852-6977

ROCHESTER HILLS'S executive colonial. Brookwood Golf Club community, pool/tennis. 4500 sq.ft. Formal dining room, Cathedral ceilings, Livernois & Adams Open weekends, Updated baths, 3 fireplaces, 3 car garage. $299,900. (810) 651-0142

337 Royal Oak/Oak Park-Huntington Woods

HUNTINGTON WOODS -
By Owner. Charming, Cape Cod, faces golf course. 2,000 sq.ft. 4 bedrooms, 2 baths, finished basement, new carpet, new furnace & central air. $249,900. (810) 547-5394

OAK PARK - $0 Down, Large, 3 bedroom, 1½ bath, $501. Principal payment $3,700 yr., $427 mo. Choice investments. 616-392-3350

338 Salem/Salem Township

CEDAR LOG HOME by owner 3000 sq. ft. 2+ acres, 3 bedrooms, large rec room/4th bedroom. Great room w/18. ft. ceilings & fireplace. 2½ baths, cul de sac location, backs up to woods, porch/deck, 3+ car garage, air, 5 Mile & Curtis area. $310,000 (810) 437-8239

339 Southfield-Lathrup

CAPE COD. 10 Mile/Pierce. 3 bedroom, 1½ bath, 1st floor laundry, kitchen, $78,500. Land contract Low down payment. (313) 569-7162

COLONIAL 3 bedroom, 1½ bath. Family room. 2 car garage. Well maintained. $135,000. Appointments Only. 810 443-1867

FOUR BEDROOM, 2500 sq.ft., colonial, 2.5 baths, finished basement, large kitchen. N. of 10, W. of Southfield Rd. $177,500. (810) 569-7162

SOUTHFIELD - "Investor Special" Small & solid, double lot, garage Aluminum sided in nice area. Needs complete interior re-do. $39,900

SOUTHFIELD - New construction. Brick 1813 sq.ft., 4 bedroom, great floor plan, family room with fireplace, 2½ baths, full poured basement, 2½ car attached garage. $209,900 (810) 912-6685

TWO BEDROOM brick, full basement, fireplace, formal dining room, air, extra lot. Priced for buyer who has cash or is pre-qualified $75,000. 810-557-8039 or 351-9358 ext. 102

340 South Lyon

GREEN OAK TWP. Pretty 3 bedroom, ranch, finished basement, attached 2 car garage, on art acre in great neighborhood. Many updates included. $135,900. (810) 437-7532

PEMBROOKE CROSSING HOMES South Lyon area. 1740-2850 sq.ft., available priced from $185,400 & up. Please call (313) 459-9900 Brochure. 810-486-2930 or 810-229-2085

341 Troy

4 bedroom colonial, 2½ bath, 1st floor laundry, central air, 1½ Trinity Blvd., finished basement. $182,000. (810) 689-1217

THREE BEDROOM ranch, neutral decor, full basement, fireplace, 2 car garage, deck, in ground pool. Many extra's! $154,900. (810) 689-7602

342 Union Lake/White Lake

WHITE LAKE
Spacious colonial, quiet neighborhood, immaculate condition, beautiful cathedral ceiling in family room, fireplace, garage, full basement, large landscaped lot. $129,900
Call Jerry 810-360-3900
RE/MAX 100 Inc.

344 W. Bloomfield-Orchard Lk-Keego

SPACIOUS 4 bedroom, 3 full bath tri-level, large master bedroom, new roof & appliances, fireplace, hardwood floors, 2 doorwalls to large private fully fenced yard. Farmington Hills Schools. $169,900. 810-626-3868

W. BLOOMFIELD - By Owner - FARMINGTON SCHOOLS
14 Mile & Middlebelt. 2,800 sq.ft. brick ranch, 4 bedrooms, 2 baths, living room/dining room with 2 way fireplace, family room w/fireplace, french doors to private backyard & family room lead to patio surrounded by trees & beautifully landscaped lot. $159,000. 7370 Cornwall Ct., By appointment. 810-851-0784

345 Westland/Wayne

ALMOST NEW - Westland. Built in 1993, 3 bedroom brick & vinyl ranch on almost ¼ acre wooded lot, huge kitchen, full basement, neutral decor, appliances stay. Asking $95,000. By owner. (313) 728-6472

Home Warranty Provided
This brick ranch in a great area of Westland has 3 bedrooms, 1½ bath, finished basement, garage. Fresh paint, and new carpet throughout. Updated electric roof, HWT, furnace, C/A and window. $89,900.
Call Chris Peterson for details
513-436-6400 or 313-453-1700

CENTURY 21 DYNAMIC

ONLY $94,900 for all this house! Just move right in to this nicely updated 4 bedroom home with a den, lots of modern features. Beautiful landscaping, huge 2 car garage, updated bath & kitchen. Nice family neighborhood.

Ed Bowlin
Pager 313-314-9020
Real Estate One
313-565-3200

PRICE REDUCED
2 bedroom, remodeled inside. Almost half acre, new kitchen and bath. Priced to sell at $49,999. (281)3rd Red Carpet Keim VIP Real Estate (313) 783-2500

345 Westland/Wayne

PICTURE PERFECT
One of the finest homes you'll see for the money! $99,900 gets you a first class 3 bedroom home with family room, fireplace, den, 1.5 baths and 2.5 car garage. Totally updated with new furnace, air, kitchen with skylight, windows, air and much more. Call Jim and Miss Anderson-Today!

Century 21 Dynamic
(313) 728-7800

WESTLAND - Livonia Schools. 3 bedroom brick colonial in lovely wooded setting. Built 1992. 1600 sq.ft. 2½ baths, large family room w/vaulted ceiling, 1st floor laundry, central air, large backyard w/new deck. $159,900. (313) 261-7926

348 Wixom/Walled Lake/ Commerce

PRIME LOCATION on all sports Walled Lake. Large 5 bedroom, 3 bath colonial with 2 family room, spectacular views. Many, many extras. (NEWEST) $199,900
Walled Lake, (810)349-6800

354 Oakland County

BERKLEY - 1271 Columbia. 2 story, 1350 sq.ft. 3 bedrooms, 2 full baths, detached garage. All appliances, $139,900. (810) 543-1783

356 Washtenaw County

ABSOLUTE CHARMING, small town living in Saline. Open floor plan, solid white oak flooring, walk-in butler pantry, family room w/stone fireplace, 1st floor laundry, 2.5 car garage, fenced yard w/gazebo, finished basement, below market value for quick sell. $147,500. (313) 429-3882

5+ ACRES FARM
Excellent for horse lovers, 3 bedroom bungalow w/barn, pole barn, grainery shed, living room w/fireplace
$164,900

Century 21
CASTELLI & LUCAS
(313) 453-4300

357 Wayne County

CHARMING
3 bedroom brick bungalow with 1½ baths, formal dining room, sprinkler system, new garage, park like backyard - $64,900

Century 21
CASTELLI & LUCAS
(313) 453-4300

358 Lakefront/ Waterfront Homes

LAKE MICHIGAN - Ludington, Private sandy beach, 2 bedroom, 2 car or 4 Bedroom beach condo homes for sale. Furnished. Owner Steed Real Estate. 1-800-845-6095

HUNTING LAND - 160 acres for lease near Lake City (Ind Michigan) Bow & rifle seasons available. Call: (810) 626-4335

OSCODA - Vacant lot - 4 bliks. to AuSable River. 100 x 126. Water & electric on property. Large boat dock. $3500. (810) 288-9402

360 Out of State Homes/ Property

FT. MYERS, FLA. - Lochmoor Country Club, 3 bedroom, 2 bath. Great room, large Lanai facing golf course. $102,000. (941) 656-1752

361 Country Homes

LAPEER - Just reduced. Secluded 2½ story cedar contemporary on 20 acres, 10 acres wooded, 3 bath, barn & out building. $469,000
(810) 664-2411

363 Farms/ Horse Farms

ROMULUS/BROWNSTOWN TWP. - Greenhouses: bulk seed, farm. Established 25 yrs. 3 bedroom, 2 bath room. Ranch. (313) 941-1939

372 Condos

BLOOMFIELD HILLS Spacious condo in Pembrooke Crossing. 3 bedrooms, 3 bath, 2 car garage, $239,900. (810) 433-1783

BRIGHTON - 2 bedroom, 1 bath, upper level, all appliances included, detached garage with opener. $85,00. (810) 229-2825

CANTON - Arbor Village. Open Sat. & Sun. 1-4. 2131 Vineway, #101. 2 Bedroom townhouse, 1½ bath, 1,000 sq. ft. $89,900. (313) 397-9374

CANTON
RANCH CONDO
This clean and sharp private entrance condo features 2 bedroom, 2 full baths, first floor laundry, central air, immediate occupancy asking $84,900.

CENTURY 21 ROW
(313) 464-7111

FARMINGTON HILLS - sharp contemporary 2 bedroom, 1½ bath, doublewide, custom features throughout, appliances, finished basement, private bar, workout area, garage. $135,000. D&H PROPERTIES 810/737-4002

FARMINGTON HILLS-14 Mile - Mint condition. 1 large bedroom. Features air, storage room, security, carport. Furnishings available. 810-538-1397

FARMINGTON HILLS - 13 Mile and Halstead area. By owner. 2 bedroom, 2 bath, 2 car garage, lower level. $127,900. (810) 489-8568

Farmington Hills

CONDO DELIGHT
Beautiful location has this lovely 2 bedroom, 2 bath unit. Huge living room with fireplace, formal dining room, full basement and garage, Much, much more! (PZCO-P) Call Pete Zabala. $126,900

REMERICA
HOMETOWN II REALTORS®
313-453-0012

LIVONIA TOWNHOUSE & Mile/Merriman, 2 bedroom, 2½ bath, 1st floor laundry, central air, large deck & extras. 1500+ sq ft. Nov. availability $124,900 313-464-3168

NORTHVILLE. Beautiful waterfront homes. Ranch & 2-story units available. Northville's prestigious Blue Heron Pointe. Walkout lower level to Johns Lake, new gas furnace, central air. Some units with 2 docks ranging from $300s to $520s.
Diane Braykovich.
810-348-3000
RE/MAX 100 INC.

NORTHVILLE CONDO - For sale by owner, 2 bedroom, 1½ bath. Approx. 1280 sq. ft. close to Kroger & Meijer. Hospital Landes. $91,000. For appointment. (313) 326-2589

NOVI. UPDATED 2 bedroom condo, priced to sell. $73,500. Includes 1 car garage, large patio, pool, tennis, clubhouse. (810) 478-5487

OAK POINTE - BRIGHTON
GLEN EAGLES CONDOS
Now offering final phase of new condos. Ranch, Cape Cod & Colonial floor plans. Starting at $189,500. Walkout sites still available. Models open; noon to 5pm daily. (closed Thurs.) Beck Building Co.
*810-220-2929

PLYMOUTH - Adult community. 2 bedroom. Must See! Heated pool and clubhouse. Priced to Sell! $95,900. Buyers Only! 313-459-2165

372 Condos

SOUTH LYON - Colonial Acres. 2 Bedroom, 2 bath end unit. Finished lower level w/walk-out, wooded view, walking distance to clubhouse & pool $98,000. (810) 681-6662

TROY - 2 bedroom, 1½ bath, end unit, brick. Near Somerset. Private entrance, attached garage, pool & clubhouse $122,000. (810) 362-4356

W. BLOOMFIELD Condo - Upper ranch: 1800 sq.ft. 3 bedroom, 2 bath, 2 car garage, basement, central air. Call for appointment: (810) 932-3727

W. BLOOMFIELD / Moon Lake - Townhouse condo $159,900. Community pool. Immediate occupancy. (810-626-2242

W. BLOOMFIELD - Ranch condo, 2 bedrooms, 2 baths, fireplace, cathedral ceilings, many upgrades, 1 car garage, secluded wooded end unit. $178,900. (810) 661-8520

WEST BLOOMFIELD - Serene Lone Pine Village. 3 bedroom, 2½ baths, 2¼ baths, lots of closet space, New kitchen & carpet with utility room, 2 car attached garage, lower level walk-out, walk-out to lake vista. Immediate occupancy. $158,000. (313) 981-4800 or (810) 553-8497

WIXOM - 2 bedroom, 3½ bath detached condo in beautiful private setting, soaring ceilings, skylights, loft, custom kitchen, 2 walk-in closets, jacuzzi in master bath, professional finished basment w/full bath & office or 3rd bedroom, many custom features. $184,900. 810-960-4688

374 Manufactured Homes

ACT NOW!
$50 LOT RENT*
On large selection of all double-wides.
Call Carol at HOMETOWN USA
313-595-9100

AFFORDABLE
($433 per month including lot rent)
1996, 28x48, 3 bedroom, 2 bath, fireplace, jacuzzi, 2 car garage, 2-clean windows, many extras! 10% down, 10.5 APR, 360 months. Call Carol HOMETOWN USA 313-595-9100

ALMOST SOLD OUT!
ONLY (4) REMAIN
3 bedroom, 2 bath, 14x70, 1996 for the price of a 1995! 10% down, APR 10.50, 240 months
Call Carol at HOMETOWN USA
313-595-9100

CANTON - Clean, 14x60, 2 bedroom, 1 bath, central air, large awning, landscaped. $10,900.
(313) 753-5900

CASH FOR USED HOMES
CENTRAL OUTLET-1-800-432-2525

CLEARANCE PRICING
ON ALL DOUBLE WIDES
IN TAYLOR LOCATION
Only 2 Remain
Great starter home, 28x48, 3 large room, 1½ bath, 1987 model. Special financing country kitchen - 1 MILE FROM SOUTHLAND MALL. $387 per month, 10% down, APR 10.50, 360 months Call Carol at HOMETOWN USA
313-595-9100

DON'T RENT!
BE AN INVESTOR
IN YOUR NEW HOME
LITTLE VALLEY HOMES
810-474-6500
10% down, 240 months at 10.25 APR

Little Valley
Your Factory Dept.

FOUR
BEDROOM HOME
Only $32,990. CENTRAL OUTLET 1-800-432-2525. Open 7 days.

HIGHLAND HILLS ESTATES
Located N. of Grand River on Seeley Rd., in Novi and Northville Schools.
Hwy Realty & Meadowbrook Rd.

SKYLINE, 14 X 70 with 10x30 room addition, 3 bedrooms, 2 baths, all appliances, central air, extra storage. $31,900.

VICTORIAN TAG - 14 X 80 with 8x36 tag, 3 bedrooms, 2 baths, all appliances, skylights, fireplace, large front bay window, deck. Beautifully landscaped. $38,900.

VICTORIAN, 14 X 70, front kitchen. 2 bedrooms, 1 bath, living room, loads of cupboard space, all appliances, central air, covered porch, shed, premium site. $23,900.

QUALITY HOMES
Hours, Mon.- Fri., 10-4 PM
Evenings & Saturday by appt.
810-474-0320 or 810-474-0333
Ask for Joanne

LITTLE VALLEY AT PLYMOUTH HILLS
MANUFACTURED HOME COMMUNITY
NEW & EXISTING PLUS MANY MORE!
MANAGER'S SPECIALS:
"IMMEDIATE OCCUPANCY AFTER APPROVALS"
2 Bedroom, 2 bath, refrigerator, stove, central air, dishwasher, deposited washer & dryer & much more.
"PRICED TO SELL"
3 Bedroom, 2 bath, refrigerator, fireplace, central air, dishwasher, stove, washer & dryer, ceiling fans, all window treatments, gutters & downspouts
Come In & See What We Can Do For You!
• IN ADDITION:
Ask About OUR HOMES On YOUR LOT
LITTLE VALLEY
(313) 454-4660
PLYMOUTH/CANTON SCHOOLS
$50* LOT RENT
ONLY 7 HOMES LEFT
CALL JIM OR LARY
(313) 699-2026
LITTLE VALLEY HOMES
* LOT RENT For 1st 12 months with purchase of selected models
TRADES WELCOME
REPO! POTTERVILLE & Novi areas. 1992 Patriot 28x52. 3 bedrooms/2 baths, central air. Move now...easy financing. $29,900. Yaklin Homes. (810) 743-4300

374 Manufactured Homes

NORTHVILLE
$36,990
Own a 1,200-2,000 sq. ft. new home at Country Estates.
• 25 models to choose from
• Oakland Co. S. Lyon Schools
• 3 or 4 bedroom, 2 baths
• 2 car garage
HEARTLAND HOMES
810-437-6244
LITTLE VALLEY HOMES
810-486-9362

375 Mobile Homes

CANTON - 14x65 ft. 1979 Schult. 2 bedroom home w/eat-in expando, new air, range/frig, 8x8 shed. Well maintained. $12,500/best 313-722-8037

DEARBORN HEIGHTS. Outer Drive/Ford Rd. 10 by 48. 2 bedroom. All new carpet. Appliances. $5,500. (313) 561-8180

FARMINGTON HILLS - Rembrandt 1980. 12x40, two bedrooms, central air, washer/dryer, antenna, excellent condition. $9,450. (810) 827-7227

HOME ETT, 1980. 14 X 70, 2 bedroom, central air, all appliances stay, new deck. Longs trailer court. Redford. $17,500. 313-791-0624

MUST SELL! $1600 Moves You In To a home in Westland Meadows Park; includes stove and refrigerator. Immediate move-in. 810-568-6323

PLYMOUTH - Must sell. 1988, 3 bedroom, Jacuzzi in master bath, pvc. Noon to 5. 49524 Pine Street. (810) 987-2649

REDFORD - 2 mobile homes. 12x50, 3 big rooms & bath. Awing & shed. Lot rent $200. $5900. 10x40, will explain $4300. 313-532-5972

SOUTH LYON - 1984 Ventura, 14x70. Must be moved. Appliances included. $8000. (313) 449-2611

ALL CASH FOR YOUR HOME!
Any condition okay
Highest cash offer or guaranteed sale, even if in foreclosure
REMERICA NEIGHBORHOOD
(313) 326-1000

ALL CASH FOR YOUR HOME!
Any condition okay
Highest cash offer or guaranteed sale, even if in foreclosure
REMERICA NEIGHBORHOOD
(313) 326-1000

376 Homes Under Construction

HILLS OF CRESTWOOD
NORTHVILLE TWP.
Specs for sale, starting at $340,000.
810-348-8790

377 Lakefront Property

NEW WATERFRONT LOTS
BRIGHTON TOWNSHIP
104 feet on canal with lake access to all sports private lake, Brighton Schools. Minutes from I-96. $49,900 Beck Development Co.
(810) 220-2929

379 Northern Property

ABSOLUTELY BEAUTIFUL
20 minutes E. of Traverse City. Kalkaska. 10 acres, access to thousands of acres of the Pere Marquette state forest. 100% high ground, surrounded by beautiful maple, hardwoods. 5 miles to Rock Ski Area & Torch Lake public access.
Perfect for cabin or camping
$13,900. $1500 down. $200/mo. on a 10% land contract.
Great Lakes Land Company.
(616) 258-8067

HARBOR SPRINGS - By Owner, in Roaring Brook. 3 bedroom, 2 baths, wooded lot, Beach Association. $175,000. (313) 459-1987

380 Business Opportunities

AMERITEL PAYPHONE ROUTE
Local sites available. Lowest prices $1500 per route. Call
800-800-3470 (24 Hrs.)

BUSIEST RESTAURANT in Pantwater, Mt. Seats 242. New Class C Liquor License. Includes building, inventory, equipment. Nets $111,000 in 7 mos. Call Jim Kerr 906-845-6095, Stroh Agency, Inc., ESTATE.

BUSINESS FOR sale - Exclusive mens retail and tailoring + alterations. Birmingham. Flixibles and inventory. Cash $30,000. 810-704-6938

EARN CASH and go on vacation at the same time! Club Atlanta Travel offers exceptional cash and travel earnings + its unique network marketing program called CAT. This is truly a ground floor opportunity. Please call. 810-625-8855

New EPA & HUD
Environmental Laws regulating home sales and apartment leasing has created an unprecedented money making opportunity in an already booming industry. Earn $2,000 a week and more processing environmental inspection services sold by local Real Estate agents to home sellers, home buyers and landlords. Complete training & assistance. An investment of $34,500 is required.
ECOTECH
1-800-237-0525

380 Business Opportunities

RESTAURANT, 5400 sq. ft., located in East Farms Plaza (China House). Completely equipped. Banquet room, dining room, lounge. $300,000 Excellent business opportunity, available to qualified buyers.
BOB RENEW (313) 609-9443
WOLVERINE PROPERTIES

394 Ind./Warehouse Sale/Lease

AIRPORT
COMMERCE CENTER
NOW LEASING
Award Winning Development
Industrial Suites
M-59 AT PONTIAC AIRPORT
Suites From 1200 - 8500 sq. ft.
At Montano:
(810) 666-2422

9 MILE & Farmington, 40 x 40 warehouse, 18 ft. high ceilings, no heat, overhead door, $800/mo.
(810) 471-1514

3 MOS. FREE RENT. Offices & Warehouses for lease, CANTON & NOVI areas. Immediate occupancy. For more info call: (313) 454-2460

380 Business Opportunities

FARMINGTON HILLS
On 10 Mile between Halsted & Haggerty
RETAIL SPACE
Last Space Available.
1200 sq.ft. Excellent Exposure.
CERTIFIED REALTY, INC.
(810) 471-7100

382 Lots & Acreage Vacant

SALEM TWP. 2 parcels estate size lots. Total 5.93 acres, 6 mi & Angle Rd area. Asking $117,900 for both. Land contract terms 810-391-3647

THREE very exclusive executive building sites. 2.35 acres each on a private road with utilities. These lots are heavily wooded with deer, wildlife. $209,000 each, Canton, Mt. Western Wayne County. By appt. only. (313) 451-0751

383 Time Share

RCI AFFILIATED
2 red weeks, $3900.
Sleeps 6. Must sell.
(702) 593-3298

RCI AFFILIATED
2 red weeks, $3900.
Sleeps 6. Must sell.
(702) 593-3298

385 Mortgage/Land Contracts

ATTENTION HOMEOWNERS
Any mort

400 Apartments/ Unfurnished

SOUTHFIELD
12 Mile between Telegraph & Northwestern Hwy
LOW MOVE IN COSTS
2 Bedroom Apts.
From $615
HEAT INCLUDED
FRANKLIN HILLS APARTMENTS
810-355-5123
Mon.-Fri. 9-5 Sat. 10-2
On 10½ Mile Drive between Telegraph & Lasher

SOUTHFIELD
OPEN WEEKENDS
FREE HEAT
Clean, 1 bedroom, quiet location, intrusion alarm, lighted parking, large walk-in closet, extra large storage area. Rent $620
CENTER NEAR 8½ MILE
Wellington Place
810-355-1069

SOUTHFIELD
We are taking applications for spacious 2 & 3 bedroom apartments. Convenient location.Call today for more details. WAKEFIELD APTS. 810-356-3780

FARMINGTON • CHATHAM HILLS •
Luxury Living
- Attached Garages
- Microwaves
- Extra Large Apartments
- Dishwashers
- Indoor Pool

From $580
(810)476-8080
On Old Grand River between Drake & Halstead
Mon.-Fri. 9-6 Sat. 10-4 Sun. 11-4

Colonial Court Apartments
Birmingham's Best Gets Better
Immediate Occupancy
- 2 Bedroom Apartments or 2 & 3 Bedroom Townhouses
- On-Site Management
- Full Basements in Townhouses
- Modern Kitchens with dishwasher, microwave
- Electronic Security System and Emergency System
- Fireplaces & Sundecks in selected units
- Reserved Covered Carports

810-646-1188
Leasing Hours: 9am - 5pm daily Sat. 12 noon - 3pm

SOUTHFIELD
11 Mile between Lasher & Evergreen
LOW MOVE IN COSTS
2 Bedroom Apartments
$775
HEAT INCLUDED
Knob In The Woods Apartments
(810)353-0586
Mon.-Sat.9-5 Sun.Noon-5

WESTLAND
Hawthorne Club APARTMENT
From $500
$200 Security Deposit
- Heat Included
- Vertical Blinds
- Short-term leases available
- Microwaves • Outdoor Pool

(313)522-3364
7560 Merriman
Between Ann Arbor Trail & Warren
Mon. - Fri. 9-6, Sat. & Sun. 11-4

Westland
HUNTINGTON ON THE HILL
1 BEDROOM from $495
2 BEDROOM from $565
- **Heat Included**
- Spacious Suites
- Outdoor Pool
- Central Air
- Dishwashers
- Park Setting
- Walk-in Closet

(313) 425-6070
Ann Arbor Trail, West of Inkster
Daily 9-6; Sat. & Sun. 11-4

Great Living • Super Value!
Scotsdale APARTMENT
1 Bedroom from $500 2 Bedroom from $565
$350 Deposit
FREE HEAT and **COOKING GAS**
Dishwashers • Vertical Blinds • 1 1/2 Baths
Central Air • Pool • Laundry & Storage • Tennis
Carport • Clubhouse • Cable Ready
Newburgh between Joy & Warren
(313)455-4300

400 Apartments/ Unfurnished

SOUTHFIELD
PARK LANE ...
The Perfect Place to Call Home
New Weekend Hours
Sat. 10-6, Sun. 11-5
One and Two bedroom apartments featuring private entrances, washer and dryer in each unit, self cleaning self defrosting refrigerators, blinds, walk-in closets, patio/balcony, tree carport, intercom, pool, and swimming pool. Great location with easy access to major expressways. Luxury at an unbelievable price.
810-355-0770
On Civic Center Drive between Telegraph & Lasher

SOUTHFIELD...Please sublease, let me go. 1 bedroom apartment in Knob In the Woods! Available Oct 1st. 1996. Call John 810-350-6957

SOUTHFIELD
We are taking applications for spacious 2 & 3 bedroom apartments. Convenient location.Call today for more details. WAKEFIELD APTS. 810-356-3780

FARMINGTON • CHATHAM HILLS •
Luxury Living
- Attached Garages
- Microwaves
- Extra Large Apartments
- Dishwashers
- Indoor Pool

From $580
(810)476-8080
On Old Grand River between Drake & Halstead
Mon.-Fri. 9-6 Sat. 10-4 Sun. 11-4

Colonial Court Apartments
Birmingham's Best Gets Better
Immediate Occupancy
- 2 Bedroom Apartments or 2 & 3 Bedroom Townhouses
- On-Site Management
- Full Basements in Townhouses
- Modern Kitchens with dishwasher, microwave
- Electronic Security System and Emergency System
- Fireplaces & Sundecks in selected units
- Reserved Covered Carports

810-646-1188
Leasing Hours: 9am - 5pm daily Sat. 12 noon - 3pm

SOUTHFIELD
TROY
$99
Security Deposit.
Free Rent With Ad.
On Select Units
1 Yr. & 6 Mo. Leases Available
Newly Decorated 1 & 2 Bedrooms
850-1100 sq.ft.
Some include washer and dryer.
Enjoy Luxury Living in Trendy Troy At Affordable Prices
SUNNYMEDE APTS.
561 KIRTS
Close to I-75.
1 block to Big Beaver between Livernois & Crooks.
810-362-0290

Troy
THREE OAKS
Enjoy country living in one of our 2 bedroom/1 bath, fully equipped apartments. Spacious closets and storage space right in your apartment. Rent including dishwasher. Neutral carpet, mini blinds and pool. Amenities include exercise room, tennis courts, pool and volleyball court.
Call Today - Don't Delay
Only a Few Available
(313) 528-4088

WAYNE - 1 bedroom apartments, heat & water included. Priced $395 to $495. 2 bedroom $525. Call today! Deposit required. (313) 722-8822.

W. BLOOMFIELD - Beautiful 2 bedroom, 2½ bath, euro-style townhouse w/ hardwood floors, carpets, garage, master suite on 2nd level. Full basement for storage. Gated community. Call (810) 661-0770.

W. BLOOMFIELD - Sublet 4 Mos. Available August. Newly updated Quiet 2 bedroom, 2 bath, walk-out, garage, watersteryer. $905/Mo. 810-661-9723

WESTLAND - available now, 1 bedroom, $395/mo. Includes carport apt. / stove/refrigerator/carport. low move in. $400/mo. 313-274-6735

TROY
TROY
SOMERSET AREA - FROM $550
Studio and spacious 1 & 2 bedroom floorplans include:
- Owner Paid Heat
- Laundry Facilities
- Balconies or Patios
- Intercoms
- Dishwashers
- Disposals
- Air Conditioning
- Window Treatments
- Close To Shopping & Expressways

VILLAGE APARTMENTS
(810) 362-0245

WALLED LAKE-1 & 2 BEDROOM Townhouses. Carport, spacious pool, bbqs, storage, laundry. From $469. 810-624-6606

WALLED LAKE/W.BLOOMFIELD Heritage Apts. Large 2 bedroom. Heat. Low Security. $550. (810) 960-8399

WAYNE - 1 & 2 bedrooms, $405 & $455. Includes heat & water. 313-728-7865

WESTLAND/LIVONIA AREA. Ann Arbor Trail & Merriman. 1 bedroom loft style, contemporary condo. Pool. Laundry. Available Oct 1. $498/mo. (313) 953-9061

WESTLAND
LOW MOVE IN COSTS
Microwave & Window Treatments
1 & 2 Bedroom Apts. From $450
HEAT INCLUDED
HINES PARK APARTMENTS
313-425-0052
Mon.-Fri. 9-5 Sat. 10-4

400 Apartments/ Unfurnished

SOUTHFIELD
WHITEHALL APARTMENTS
Spacious 2 bedroom apts. Starting at $730. Free basic cable & heat on selected units.
(810) 557-9111
Conveniently located on 9 Mile/Greenfield

SOUTH LYON - Clean large 1 bed room + $475/mo. heat & water included. 313-591-3070

SOUTH LYON'S BEST VALUE
Brookdale Apartments
ONE MONTH FREE
BEAUTIFUL 1 & 2 BEDROOM APARTMENTS
CALL NOW! 810-437-1223
On 9 Mile Road
West of Pontiac Trail

TELEGRAPH & 7 MILE
$360 - 1 bedroom - $425 & up. 2 bedroom - $525 & up. Heat/water. 313-534-9340

TROY large 1250 sq.ft. 2 bedroom, 2 full baths, fireplace, laundry, washer, laundry, free carport. $690 + gas & electric. (313) 538-2232

TROY/ROYAL OAK
Full Spectrum Selection; All Under $600!
Pet? (810) 280-1700 Ask!
http://www.ambcapt.com

TROY
SOMERSET AREA - FROM $550
Studio and spacious 1 & 2 bedroom floorplans include:
- Owner Paid Heat
- Laundry Facilities
- Balconies or Patios
- Intercoms
- Dishwashers
- Disposals
- Air Conditioning
- Window Treatments
- Close To Shopping & Expressways

VILLAGE APARTMENTS
(810) 362-0245

WALLED LAKE-1 & 2 BEDROOM Townhouses. Carport, spacious pool, bbqs, storage, laundry. From $469. 810-624-6606

WALLED LAKE/W.BLOOMFIELD Heritage Apts. Large 2 bedroom. Heat. Low Security. $550. (810) 960-8399

WAYNE - 1 & 2 bedrooms, $405 & $455. Includes heat & water. 313-728-7865

400 Apartments/ Unfurnished

Walled Lake
WALNUT RIDGE APARTMENTS
1 Bedroom...$510
2 Bedrooms starting at...$550
With Approved Credit
$25' Application Fee
SENIOR DISCOUNT
Includes:
- Heat & water
- Air conditioned
- Balconies & cable
- Storage
- Laundry facilities
- Easy access 1-696 & I-275

810-669-1960
2163 Decker Rd.
(Decker & Commerce)

WESTLAND
1 bedroom - newly redecorated, carpeted, stove & refrigerator included. $325. $275 deposit. 313-326-8300

Westland Estates
On Wayne Rd. S. of Warren Rd.
Spacious 1 bedroom 700 sq.ft. - $455
Price shown is for 1 yr. lease
Short term available
Great location/heat/water/pool
Blocks from Metro Airport

313-722-4700

Westland
Forest Lane Apartments
6200 North Wayne Rd.
1 Bedroom - $410
1 BEDROOM $480
2 BEDROOM - $520
SENIOR DISCOUNT
Amenities include
- Heat & water
- Carpeting & blinds
- Appliances
- Laundry facilities
- Pool & air-conditioning
- Walk-in closets
- On Wayne Rd. between Ford & Cherry Hill

313-722-5155

WESTLAND - large 2 bedroom apartment & water included. $475 per month. Call now & receive 50% off first month's rent (with approved credit). Section 8 okay! 313-595-2300

Westland
LIVONIA SCHOOLS
WESTWOOD VILLAGE APTS.
Now taking applications on our 1 & 2 bedroom apts. We offer spacious units with heat included, vertical blinds, central air, carports, patio/balconies. Intercom systems & laundry facilities on select floorplans. We also have 2 outdoor pools, 2 tennis courts, 2 playgrounds, a clubhouse and a deli-house! Security deposit only $250.00!
On select units only
459-6600
Jog Rd, West of Newburgh
Hours: Mon-Fri: 10-6
Sun. 12-5

WESTLAND/LIVONIA AREA. Ann Arbor Trail & Merriman. 1 bedroom loft style, contemporary condo. Pool. Laundry. Available Oct 1. $498/mo. (313) 953-9061

WESTLAND
LOW MOVE IN COSTS
Microwave & Window Treatments
1 & 2 Bedroom Apts. From $450
HEAT INCLUDED
HINES PARK APARTMENTS
313-425-0052
Mon.-Fri. 9-5 Sat. 10-4

Situated within 77 beautiful acres of park and recreational paths. Four Seasons of activity, with comfortable living in a delightful Farmington Hills neighborhood. Excellently serviced and maintained 1 and 2 bedroom apartments and townhouses. Easy and quick access to I-96 and I-275 - direct routes to the airport, downtown Detroit and Birmingham/Southfield.
9 Mile Road • 1 ½ miles west of Farmington Road
Washers and Dryers in many apartments
A UZNIS DEVELOPMENT
green hill APARTMENTS
Call Today (810)478-4664

Westland
The Village APARTMENTS
ENJOYABLE LIVING YOU CAN AFFORD!
1 & 2 BEDROOM APARTMENTS
FROM $375 HEAT INCLUDED
Beautiful Setting in a Great Location!
- Swimming Pool
- Air Conditioning
- Easy Access to I-96, I-275 I-696, and US-23

Models Open • Mon.-Sat. 9-6 • Sun. 11-5
Equal Housing Opportunity
(810) 624-6464

400 Apartments/ Unfurnished

TROY
$99
Security Deposit.
Free Rent With Ad.
On Select Units
1 Yr. & 6 Mo. Leases Available
Newly Decorated 1 & 2 Bedrooms
850-1100 sq.ft.
Some include washer and dryer.
Enjoy Luxury Living in Trendy Troy At Affordable Prices
SUNNYMEDE APTS.
561 KIRTS
Close to I-75.
1 block to Big Beaver between Livernois & Crooks.
810-362-0290

Troy
THREE OAKS
Enjoy country living in one of our 2 bedroom/1 bath, fully equipped apartments. Spacious closets and storage space right in your apartment. Rent including dishwasher. Neutral carpet, mini blinds and pool. Amenities include exercise room, tennis courts, pool and volleyball court.
Call Today - Don't Delay
Only a Few Available
(313) 528-4088

WAYNE - 1 bedroom apartments, heat & water included. Priced $395 to $495. 2 bedroom $525. Call today! Deposit required. (313) 722-8822.

W. BLOOMFIELD - Beautiful 2 bedroom, 2½ bath, euro-style townhouse w/ hardwood floors, carpets, garage, master suite on 2nd level. Full basement for storage. Gated community. Call (810) 661-0770.

W. BLOOMFIELD - Sublet 4 Mos. Available August. Newly updated Quiet 2 bedroom, 2 bath, walk-out, garage, watersteryer. $905/Mo. 810-661-9723

WESTLAND - available now, 1 bedroom, $395/mo. Includes carport apt. / stove/refrigerator/carport. low move in. $400/mo. 313-274-6735

FARMINGTON HILLS
HURRY
1993 Prices! Limited Time Offer
- 12 Terrific 1 & 2 bedrooms layouts from which to choose
- FREE Health Club
- Award winning landscaping
- Washers and Dryers
- Attached covered parking

and much, much more!
MUIRWOOD APARTMENTS
Tradition • Quality • Value
– Call Today –
(810) 478-5533
Grand River & Drake

SAY "YES" TO **Waynewood Apartments**
Enjoy...
Large 1 & 2 Bedroom Apartments
FREE HEAT
- Dishwasher
- Lots of Closets
- Extra Storage
- Huge Bathroom
- 2 Bedroom has a deluxe kitchen & a ½ bath
- Patio or Balcony

Better than ever come see us today!
(313) 326-8270
open 7 days

400 Apartments/ Unfurnished

WESTLAND
Western Hills Apts.
1 & 2 Bedroom Apts.
Free Heat
Gas Stove
Extra Storage
Rent Specials on Select Units
313-729-6520
Located on Cherry Hill Rd. East of Newburgh

WESTLAND
WOODLAND VILLA
LIVONIA SCHOOLS
2 bedrooms, super closets. Breakfast bar, appliances, pool, laundry facilities, security doors, intercom, cable ready, central heating and air conditioning
SECURITY DEPOSIT $250-
313-422-5411
Warren Rd. bet. Wayne/Newburgh

BIRMINGHAM - Classic townhouse, 1100 sq.ft. with fireplace, central air, basement & private yard. $1200. 810-373-7786

BIRMINGHAM - Sunny 2 bedroom, 3 floor condo. Washer & dryer. Available now. $895/mo + 1 month security. No pets. 810-474-4513

BIRMINGHAM - Townhouse Apt. 2 bedrooms, living & dining room, kitchen, 1½ baths, basement. $1100/mo. (810) 548-4187

BLOOMFIELD HILLS. 2 bedroom, 1.5 baths, pool, carport, air. All utilities included. Call: (810) 642-3229

BLOOMFIELD HILLS - 2 bedrooms, 2 baths, first floor, no pets, no smoking. Available now. $895/mo. Evenings: (810) 626-8760

BLOOMFIELD HILLS Condo - FURNISHED 2 bedroom, 2 bath, private patio. Until June 1st. Maple & Telegraph. References. 810-539-8973

CANTON - Ford/Lilley. 1996 - 3 bedroom, 2½ bath, first floor master bedroom, fireplace, 2100 sq. ft., basement, 2 car, air, deck, no pets/smokers. $1600/mo.
D & H PROPERTIES 810-737-4002

400 Apartments/ Unfurnished

WESTLAND
ORCHARDS OF NEWBURGH APARTMENTS
Spacious 1 & 2 Bedroom floorplans
(313) 729-5090

Westland Park Apts.
Across from City Park
(Cherry Hill)
(between Middlebelt & Merriman)
(with approved credit)
- 2 bedroom, 1½ bath-$520
- Large 1 bedroom - $455
- 1 year lease with credit)

HEAT/BLINDS/POOL/NO PETS
Open 7 days
729-6636

Westland
VENOY PINES APARTMENTS
- 1 & 2 bedroom apts.
- Private entrance
- Swimming pool
- Tennis Court
- Clubhouse
- Professionally Managed
- Beautifully Landscaped

CENTRALLY LOCATED IN WESTLAND
(313) 261-2990

WESTLAND
WAYNE/FORD RD. AREA
SPECIAL
$200 SECURITY DEPOSIT
Spacious 1 and 2 bedroom courtyard apartments located near shopping & expressways. Some amenities include:
- Newly renovated kitchens
- Carpeting
- Free Heat
- Air Conditioning
- Window Treatments
- Laundry Facilities

1 Bedroom $470 & 2 Bedroom $500
COUNTRY COURT APTS
(313) 721-0500

WESTLAND
WAYNE/FORD RD. AREA
SPECIAL
$200 SECURITY DEPOSIT
Spacious 1 and 2 bedroom courtyard apartments near shopping & expressways. Other amenities include:
- Newly renovated kitchens
- Carpeting
- Free Heat
- Air Conditioning
- Window Treatments
- Laundry Facilities

1 Bedroom $470 & 2 BEDROOM $500
COUNTRY VILLAGE APTS
(313) 721-0500

ROYAL OAK DOWNTOWN
Fully furnished KATH Efficiencies in quiet secured complex. $435 month plus security deposit. You pay electric, we pay heat. No pets. Laundry facilities. Off-street parking available. Minimum income requirement $25,000.
810-258-6200
SOUTHFIELD AVAIL. Nov. 1 to April 2, 2 bedroom, $795/mo. Heat included. Includes utilities. (810) 350-8039.

402 Condos/ Townhouses

ALL YOU need is your clothes! Completely furnished, 1 bedroom/1½ bath. Balcony, carport. All utilities except phone. $695/MO. (810) 788-4111

AUBURN HILLS, SOUTHFIELD FARMINGTON HILLS
OPEN WEEKENDS
Outstanding 2 & 3 bedroom townhouses & ranches, some w/attached garage & fireplace. Call 810-852-7550
Weatherstone/Southfield 350-1296
Foxpointe-Farmington Hls. 473-1127
Summit-Farmington Hills 626-4349
Covington-Farmington 851-2730
The Townhouse Specialists
Hours 11am-5pm

BIRMINGHAM - Classic townhouse, 1100 sq.ft. with fireplace, central air, basement & private yard. $1200. 810-373-7786

BLOOMFIELD HILLS. 2 bedroom, 1.5 baths, pool, carport, air. All utilities included. Call: (810) 642-3229

BLOOMFIELD HILLS - 2 bedrooms, 2 baths, first floor, no pets, no smoking. Available now. $895/mo + 1 month security. No pets. 810-474-4513

BLOOMFIELD HILLS Condo - FURNISHED 2 bedroom, 2 bath, private patio. Until June 1st. Maple & Telegraph. References. 810-539-8973

CANTON - Ford/Lilley. 1996 - 3 bedroom, 2½ bath, first floor master bedroom, fireplace, 2100 sq. ft., basement, 2 car, air, deck, no pets/smokers. $1600/mo.
D & H PROPERTIES 810-737-4002

400 Apartments/ Unfurnished

WESTLAND WOODS APARTMENTS
OPEN WEEKENDS
Spacious 1 and 2 bedroom apartments. Amenities include:
- Carpeting
- Owner Paid Heat
- Pool
- Laundry Facilities
- Intercom
- Air Conditioning
- Close To Shopping & Expressways
- Window Treatments/Mini Blinds

1 Bedroom $445 and 2 bedroom $545
(313) 721-0500

WESTLAND
WOW - $485* Free Heat/Hot Water
Carpet, dishwasher, deck incl.
Dishwasher, Cable TV
Pet Units Available
4 BEDROOM FROM $780*
2 BEDROOM FROM $540*
Call for details & appt.
729-2242

401 Apartments Furnished

BIRMINGHAM/ROYAL OAK
Furnished Apts.
- Monthly Leases
- Immediate Occupancy
- Lowest Rates
- Tastefully Decorated

SUITE LIFE 810 549-5500
BIRMINGHAM
Short term furnished 2 bedroom apt. Call Trudy 313-253-8012

Birmingham/W. Bloomfield/Troy
BLOOMFIELD LAKES APTS.
Furnished apts. in small, quiet community. Studio, 1 & 2 bedroom units. Includes dishes, linens, etc. Cleaning services available. Basic cable provided. Please call for pricing. Starting at $600. Heat, water included. SHORT TERM LEASES for qualified applicants.
(313) 737-8822

FURNISHED APARTMENTS AVAILABLE
CALL GARDNER INTRY RIDGE
Farmington Hills: (810) 661-2399

PLYMOUTH - 1 and 2 bedroom apartment, completely furnished. Available now.
(313) 459-9507

ROYAL OAK - 1 bedroom apartment. $600/mo. Heat, water & cable included, shorter leases available. 10am/8pm. (810) 852-2707

402 Condos/ Townhouses

WESTLAND WOODS APARTMENTS
Spacious 1 and 2 bedroom apartments. Amenities include:
- Carpeting
- Owner Paid Heat
- Pool
- Laundry Facilities
- Intercom
- Air Conditioning
- Close To Shopping & Expressways
- Window Treatments/Mini Blinds

1 Bedroom $445 and 2 bedroom $545
(313) 721-0500

WESTLAND
WOW - $485* Free Heat/Hot Water
Carpet, dishwasher, deck incl.
Dishwasher, Cable TV
Pet Units Available
4 BEDROOM FROM $780*
2 BEDROOM FROM $540*
Call for details & appt.
729-2242

401 Apartments Furnished

BIRMINGHAM/ROYAL OAK
Furnished Apts.
- Monthly Leases
- Immediate Occupancy
- Lowest Rates
- Tastefully Decorated

SUITE LIFE 810 549-5500
BIRMINGHAM
Short term furnished 2 bedroom apt. Call Trudy 313-253-8012

Birmingham/W. Bloomfield/Troy
BLOOMFIELD LAKES APTS.
Furnished apts. in small, quiet community. Studio, 1 & 2 bedroom units. Includes dishes, linens, etc. Cleaning services available. Basic cable provided. Please call for pricing. Starting at $600. Heat, water included. SHORT TERM LEASES for qualified applicants.
(313) 737-8822

FURNISHED APARTMENTS AVAILABLE
CALL GARDNER INTRY RIDGE
Farmington Hills: (810) 661-2399

PLYMOUTH - 1 and 2 bedroom apartment, completely furnished. Available now.
(313) 459-9507

ROYAL OAK - 1 bedroom apartment. $600/mo. Heat, water & cable included, shorter leases available. 10am/8pm. (810) 852-2707

402 Condos/ Townhouses

FARMINGTON HILLS - 1 bedroom w/balcony, all appliances & carport included. Perfect condition. $650. Immediate occupancy. 393-5251 or 393-5030. ext. 23 ask for Chris.

FARMINGTON, 12/Orchard Lake. Furnished 1 bedroom plus study, 2 bath, 1309 sq.ft., covered patio, carport, pool, heat & water included, no pets/smokers. $1300/mo. D&H PROPERTIES (810) 737-4002

OAK PARK Condo - 2 bedroom, 1.5 bath, private entry, w/d, new carpet, security, stores, quiet, parking. Very nice. $600/mo.
(810) 559-5647

PLYMOUTH - 2-3 bedrooms, 1.5 baths, living, dining, basement, all appliances, washer & dryer. $750. plus utilities & security. 313-591-6563

ROCHESTER - 2 bedroom townhouse. Completely renovated $850/month. Open house Sat., 9-2 p.m. available October 1. (810) 469-3581

Romulus
OAKBROOK VILLA
Large, quiet, wooded townhouses
Ranging from $399 to $509 - Includes heat
Open Mon. thru Fri., 9-5 PM
Sat., by appointment

15001 BRANDT (800) 989-1833

WALLED LAKE - 2 bedroom Condo, balcony, gas fireplace, basement, washer/dryer, large walk-in closets, garage. $825. 313-459-4941

WEST BLOOMFIELD - 3½ level, 3 bedroom 3½ bath townhouse with 2 car garage and walkout basement. Great use of space. Many extra touches or recent home seller. Gated community. Call 810-661-0770.

403 Duplexes

NORTHVILLE - 3 bedroom, 1.5 bath townhouse recently redecorated with new carpeting, drapes, all appliances. $1,250/mo.
1-800-979-2789 x 1

NORWAYNE - 3 bedroom, utility room, updated, fenced yard w/shed. Nice location! $639/mo. (313) 278-0282

NORWAYNE- 2 bedroom, updated, $485/mo. Includes water & 24 hour security deposit! Section 8 welcome. (313) 937-3800

NORWAYNE - 32626 Montcalm, 2 bedroom, new tile, carpeting, freshly painted, fenced yard. Section 8 welcome. $425 security 313-722-6572

PLYMOUTH RANCH - 2 bedrooms, air, stove, refrigerator, washer/dryer, basement, fenced yard. New carpet. No pets. $650. 810-347-6776

S. LYON - 2 bedroom, near downtown, $650/mo. plus security deposit & first month's rent. Available immediately. (810) 437-2405 or (810) 486-1411

WAYNE - 1; bedroom, all utilities included, $450/month. $860 to move in. No pets. 313-427-7545

WESTLAND - Neat 1 bedroom, $395/mo. Quiet location. Private entrance. $425/mo. A/V HOTLINE! (313) 480-3626

WESTLAND Norwayne 2 bedroom, newly renovated. $450 + deposit. No pets. Call 313-326-2622

WESTLAND - Norwayne, 3 bedroom, private fenced yard, next to park,freshly decorated, $500 + security. No pets. (313) 422-1515

WESTLAND
3 SHACKTOWN SPECIALS
Low, low prices. $400-$540/mo. plus security References.313-668-1181

404 Flats

LIVONIA: Basement flat, perfect for female, non smoker or petite couple. Kitchen privileges. $350/mo utilities included. Call after 6 (313) 591-3454

ROYAL OAK - Darling 1 bedroom upper flat, living room, bath, appliances, $485/mo. Available now. Call Slater Management (810) 540-6288

ROYAL OAK - Near downtown. Distinctive 1 bedroom plus study. Oak floors, sun deck. No pets. Immediate. $690.
(810) 546-6878

SIX - MILE/Telegraph: 2 bedroom, lower, large kitchen, new carpet, basement. no garage. Available now. $370 + security. (313) 425-4407

405 Homes

Allen Park to Rochester
Bringing Landlords AND Renters Together
HOUSES/CONDOS/APTS.
RENTAL PROS
SOUTHFIELD...810-569-RENT
GARDEN CITY...313-513-RENT
EAST PointE...810-778-RENT
AUBURN HILLS...810-373-RENT

BELLEVILLE, DETROIT, Redford Twp., Lincoln Park, 2, 3 & 4 bedrooms. Vacant homes & apts. Kids, pets ok. Hasenau Co. 313-273-0222

BERKLEY. 3 bedroom, 1 bath, brick ranch. Full basement. All appliances. Washer/dryer. $850/mo 1½ security. References. (810) 636-3423

405 Homes

BIRMINGHAM & ALL CITIES
FREE
PREVIEW, CATALOGS, PHOTOS
HOUSES, CONDOS, APARTMENTS
"Since 1976"
TENANTS & LANDLORDS
SHARE REFERRALS
RENT-A-HOME
810-642-1620
884 S. Adams, Birmingham

BIRMINGHAM - Available Oct. 1. Clean, 2 bedroom, 1 bath, dry basement, washer/dryer hookup. No pets. $800/mo., security deposit, and/or lease. References. (810) 649-0752

BIRMINGHAM - 3 bedroom, 2 bath, fireplace, 2½ car garage, ¼ acre lot. Private backyard, walking distance to town. $1500/mo. Call 517-351-5036

BIRMINGHAM - 3 bedroom brick home, recently remodeled & redecorated. Finished basement. Fireplace. Basement. Available Oct. 1st. $1150 a month. Days, 9-23, 6-8pm. (810)646-0606

BIRMINGHAM - 3 bedroom brick home. Clean. Fireplace, central air, garage, basement. Available Oct. 1st. $1100/mo. 810-540-0606

BIRMINGHAM - 3 bedroom ranch. 1.5 Baths. 2 Car garage. Basement. $1095/MO.
RENTAL PROS (810) 356-RENT

BIRMINGHAM - Charming, redecorated 3 bedroom bungalow, 1½ bath, hardwood floors, central air, basement, deck. Available Nov. 1. $1500/mo. (810)489-8600 eves: 626-2546

BIRMINGHAM - Downtown 2 bedroom, 2 bath. Executive Victorian Home. Attached garage. 810-851-8000

BLOOMFIELD HILLS - Updated ranch, 3 bedroom, 2½ bath, adjoining Forest Lake Country Club golf course, pool, new carpet and paint. 1 yr. lease minimum. $2,300/month.
KESSLER & CO. (810) 288-5009

BLOOMFIELD HILLS schools ¼ acre, 3 bedroom ranch, 2 baths, family room, fireplace, 2 car garage. $1600. 810-584-4167

BLOOMFIELD TWP. - 407 Kendry, Month-to-month lease only. Updated 2300 sq.ft. Quad-level, 3 bedrooms, 2½ baths, all utilities included. Bloomfield Hills Schools. $3000/month. Call (313) 349-3419

BRIGHTON - 2 bedroom, 1 bath, 1 car garage, appliances, basement, yard. $750/MO.
RENTAL PROS (810) 373-RENT

CANTON - 3 bedroom, 1366 sq. ft. Appliances. Basement. Fireplace. Pets negotiable. $825/mo.
RENTAL PROS (313) 513-RENT

CANTON: CHARMING ranch, neutral decor, 3 bedroom, 2 bath, great room with fireplace, 2 car garage, basement, central air, fenced in large lot 'n desirable area. $975/month. 642-7200, ext. 819 (10) 360-1141

CANTON-I-275 & Cherry Hill. Great area. 3 bedroom brick ranch, appliances, finished basement. $900 moves you in. Call now & save $100/mo.
RENTAL PROS (313) 513-RENT

CANTON & other suburbs CORPORATE TRANSFEREES
For your RELOCATION NEEDS:
Call D & H PROPERTIES
810-737-4002

CANTON Sheldon/Palmer - brick colonial, 3bdrm, 1½ bath, fireplace, hardwood floors, well bar, appliances, 2 car, air, basement. $2000/mo. No pets.
D & H PROPERTIES 810-737-4002

CANTON: 2800 sq. feet, 4 bedroom, 2½ bath, central air, security system. Great location 2 year lease. $2,800/month. (810) 488-4252

CANTON - Warren/Beck. Sunflower Sub. Pool/tennis facilities, 1990 brick colonial. Completely redecorated. 2,310 sq.ft., 2½ baths, family room, air, 2 car, air, dog. $1,995/month. $750/dep.
D & H PROPERTIES 810-737-4002

COMMERCE - 3 bedroom, 1100 sq. ft. ranch, 1 bath, 2 car garage, basement. $750/mo.
RENTAL PROS (810) 373-RENT

COMMERCE TWP. - 3 bedroom ranch, 2 car garage, $700/mo. plus utilities, plus security deposit & first months rent. Call Slater Management (810) 540-6288

COMMERCE TWP. Lower straights 3 bedrooms, 2 baths, appliances, central air. $1200/mo. Available Oct.
Call: 810-360-1162

DEARBORN HEIGHTS - Remodeled 3 bedroom ranch, finished basement immediate occupancy. Option to buy available. $650/MO. (810) 788-1923

DEARBORN HEIGHTS - 3 bedroom 1000 Sq. Ft. Appliances. Dining room. Option. Pets Negotiable. $625
RENTAL PROS (313) 513-RENT

DEARBORN HEIGHTS - 3 bedroom ranch. 1.5 Baths. 1 Car garage. Basement. Hardwood floors. $750
RENTAL PROS (313) 513-RENT

DEARBORN HGTS. - South, 3 bedroom slab, no pets. Fenced yard. $695 + 1½ mo. security. Pete Rentals, Inc. 313-421-4341

DEARBORN HTS. Brick ranch, 3 bedrooms, 1½ baths, finished basement, fenced yard, 2½ car garage, range & refrigerator included. $910+ security. 313-562-6247

DEARBORN - Nice 4 bedroom, 1½ bath home, available immediately. $1000. Call Slater Management (810) 540-6288

DEARBORN - OPEN SAT. 12-3 2634 Linden, 5 rooms, extra nice, $600 per month. $1000 deposit. For appointment: 313-274-2458

DETROIT, ALUMINUM 3 bedroom, 2 car garage, no basement, $550 month. References needed. Ford Rd., W. of Southfield. Call Aarhon, ask for Al. 313-427-3202.

DETROIT - 3 bedrooms, large kitchen, fenced yard, driveway. Outer Drive & Lyndon. $300 + deposit. Call: (313) 699-5059

DETROIT - Burt Rd./I-96, N.W. side. 1-2 Bedroom, clean, fenced yard. $375 to $400/mo. + security deposit. Lease message (313) 534-6664

FARMINGTON & ALL CITIES
RENT-A-HOME
TENANTS & LANDLORDS
810-642-1620

FARMINGTON HILLS - 3 bedroom, E. of Orchard Lake, S. of 10 Mile. Colonial - 2.5 bath, 2 car garage. Heated finished basement. $1150/mo.

FARMINGTON HILLS - Good location. Private 2 bedroom brick & stone on beautiful acreage, basement, garage, $825 mo. 810-474-3770

FARMINGTON HILLS - Nice brick Colonial, 3 bedroom, 1½ bath, family room, attached garage. Absolutely NO PETS. $1100. (810) 553-0175

FARMINGTON HILLS - 3 bedroom, 1.5 bath, 1,000 sq. ft. Appliances. Air. Option. Pets Negotiable. $825/MO.
RENTAL PROS (313) 513-RENT

FARMINGTON HILLS: 2 bedroom ranch, 1000 sq. ft. Appliances included. $750/month plus security & utilities. 313 676-3572.

FARMINGTON HILLS, 2 bedroom, deck, East of Middlebelt, South off Grand River enter Waldon to 28530 Grayling, Open Mon-Fri, 6-7pm. $445/mo.

FARMINGTON & other suburbs CORPORATE TRANSFEREES
For your RELOCATION NEEDS:
Call D & H PROPERTIES
810-737-4002

GARDEN CITY - 4 bedroom, basement, garage, dining room, immediate occupancy. Option to buy available. $950/mo. 810-788-1823

GARDEN CITY - 4 bedroom home on large lot, fully carpeted, no basement. Garden City schools. $765 per month. (313) 522-3560

GARDEN CITY - 3 bedroom bungalow. Finished basement. Fireplace. Pets negotiable. $700/MO.
RENTAL PROS (313) 513-RENT

HOWELL. Gorgeous 3200 sq.ft. lakefront home on Lake Chemung. Short term lease available. $1650/mo. Slater Mgmt. (810) 540-6288

HUNNINGTON WOODS - 3 bedroom brick, bungalow, basement, finished attic, 1,500 sq. ft. air. Avail. Oct. $850/mo. (810) 788-4111

405 Homes

WESTLAND
2 bedroom ranch homes with basement, laundry hook-up. Renovated like new. Pets Welcome. ("Restrictions Apply)
OAK VILLAGE (313) 721-8111

WESTLAND - 2 Bedroom, 1 bath ranch. Fireplace. Full basement. D&H PROPERTIES (313) 513-RENT

WESTLAND - 3 bedroom brick Bi-Level, 1500 sq.ft. 1.5 Baths. Pets welcome. $750/MO.
RENTAL PROS (313) 513-RENT

WESTLAND - Livonia schools. 3 bedroom brick ranch, basement. Immediate occupancy. Security deposit. References. Good credit. $795/mo.

409 Southern Rentals

DISNEY ORLANDO CONDO - 2 bedroom, 2 bath. Pool, spa, golf. $495 wk. Days: 810-545-2114. Eves: 810-652-9667

EASTER WEEK - Mar 29-Apr 5, 97. Deluxe Ocean front Resort Condo. Marco Island...sleeps 8 to 10.
(810) 661-0950

HUTCHINSON ISLAND, Stuart, Ft. Florida oceanfront 2 bedrooms, 2 baths, newly decorated. Sale or lease. 810-646-1612

LUXURY CONDO: Destin Florida, 3 bedroom, 2 bath, Gulf Boat slip. $675 per week. Nov. 1st-March 15th. 1-800-411-3206

MARCO ISLAND - South Seas. On Gulf of Mexico. 2 bath. Newly decorated. Available Oct., Nov., Dec. $1,400/month. (313) 981-1661

NAPES FL - Foxfire, private 27 Hole Golf course community. 2 bedroom, 2½ bath, family room, fireplace, lanai, pool. Jacuzzi. 203-248-2521

PALM BEACH, FLA., CONDO on Ocean Blvd., 2 bedroom, 2 bath, unobstructed ocean view, $2250 per month. (810) 332-5591

VENICE on Gulf of Mexico; 2 bedroom, 2 bath owners condo. 3 months minimum. $3000/month. Available Dec. Leave Message: (941) 488-5804

411

500 Help Wanted General

ATTENTION

Sports Marketing

Due to unprecedented growth, our advertising/marketing company is in need to fill several entry level positions. Positions include:

- Sales/Marketing
- Campaign Development
- Administration

Management training for those who qualify. All areas include growth potential and travel available. No experience necessary. For personal interview call Angie 810-299-9451

AUTO BODY SHOP needs painter. High volume. Mason. 313-535-8666

AUTOCAD

Designers needed for special machines, mechanical, electronic and pneumatic assembly drawings

Technical Engineering Consultants
391 Knight Way Dr.
Ypsilanti, MI 48198
1-800-999-7910
Fax 313-485-4219

AUTOCAD DESIGNERS

Livonia based Kelly Kingo has positions available for mold detailers and designers with some AutoCAD experience. Good communication skills a must. Pay based on experience. Send resume attn: AUTOCAD Manager, 38099 Schoolcraft, Livonia, MI 48150

AUTO CAR BILLER

looking for experienced and motivated individual! Benefits include paid vacations, comprehensive insurance package, and 401K. Please provide work history and salary requirements. Call Sandy to set up interview.
CRESTWOOD DODGE INC
313-421-5700

AUTO DEALER PARTS COUNTER PERSONNEL & SHIPPING/RECEIVING

Experience preferred, but not necessary. Contact Dan Taylor at Jaguar of Plymouth. (313) 207-7800

AUTOMOTIVE

AUTO DEALER - Shipping and Receiving wanted. Full time, apply at: 24777 Hall Rd., Novi, MI 48375. Fax 810-474-1243 ext. 35

AUTOMOTIVE

CAREER OPPORTUNITY
Professional photo Finishing

Full and part time positions available for general help. No experience necessary. **WE WILL TRAIN.** Some overtime & Saturday work. Raises and promotions based on job performance. Full time positions **$6.40** per hour to start. Advancement potential (up to $9.95 per hour). Health, Dental & Life Insurance available. Casual dress code.

ALSO WANTED:
Printers, Inspectors, Negative Retouchers and Artists with **PRO-LAB** experience. Pay commensurate with experience.

Apply in person (no resumes please)

NORTH AMERICAN PHOTO
"The color lab you can count on."
27451 Schoolcraft, Livonia

TARGET
NOW HIRING!!!
- Cashiers
- Food Avenue
- Sales Floor
- Stock Team

TARGET OFFERS:
- Starting rate $5.50 + shift pay when applicable
- $.25 increase in 30 days
- Medical and Dental Benefits offered if you average 27 + hours per week
- Flexible hours
- Employee discount
- Fast, Fun & Friendly Work Environment

APPLY IN PERSON AT YOUR LOCAL TARGET STORE
EOE/SMOKE FREE/DRUG FREE WORK ENVIRONMENT

Jabil Circuit, Inc. is a world class manufacturer of circuit board assemblies incorporating leading technologies in design, development and manufacturing. Flexibility, responsiveness, innovation, and excellent performance are all characteristics of the Jabil Team and are essential elements for continued satisfaction and success. We are currently looking for a successful candidate to fill the position of:

QUALITY CONTROL SUPERVISOR

REQUIRED EDUCATION:
High School Diploma or GED with 3-5 yrs. relevant work experience
Or Bachelors Degree in any field with 1-3 yrs. relevant work experience
Or Bachelors Degree in Quality, Engineering or Manufacturing with 1 yr. relevant work experience.

WORK EXPERIENCE:
Demonstrated knowledge of standard quality processes and documentation
Demonstrated knowledge of print circuit board assembly processes
Demonstrated knowledge of compliance auditing
Demonstrated understanding of ISO/TQM theories and practices
Demonstrated knowledge of print circuit board workmanship guidelines (IPC standard)
General supervisory skills; general computer skills
Good interpersonal, communication (verbal and written) and problem solving skills

We offer a significant benefit package that includes:
- Full Medical, Dental and Vision with no premium sharing
- 401(k) Profit sharing Plan & Stock Purchase Plan
- Tuition Reimbursement
- Paid Holidays, Paid vacation & Paid Personal Days
- On-site Recreational Facility

If you share a commitment to be the best and want to ride the road to success with us, Please send resume and salary requirements to:

JABIL CIRCUIT, INC.
ATTN: HR
1700 ATLANTIC BLVD.
AUBURN HILLS, MI 48326
EEO - No Phone calls please

AUTO DEALER SHUTTLE DRIVER

Part-time. Must have valid driver's license. Excellent driving record required. Apply in person:
DICK SCOTT DODGE
684 W. Ann Arbor Road
Plymouth, MI 48170

AUTO DETAILERS/ CAR WASHERS

Good pay, life insurance, health insurance, vacation and retirement plan. Apply at Bill Brown Ford, 32222 Plymouth Rd., Livonia. NO PHONE CALLS!

AUTO DETAILER

Will train. Good pay. Room to advance. Apply within: Mitchell Motors, 1140 W. Ann Arbor Rd., Plymouth, MI 48170

AUTO D & H
MACK / KENWORTH

Needs help in all departments in Truck Dealership. Will train. Great opportunity for new career. Apply in Person: 3031 Wyoming, Dearborn.

AUTO MECHANIC

Excellent pay plus Benefits. Tune-up & brake certification.

AUTO MECHANIC

Must have a working knowledge of automotive repair. Top pay, & benefits. Apex Motive Inc. 21530 Novi Road, Novi. 248-735-0500

AUTOMOTIVE STAMPING supplier needs a quality control inspector. Full time position required. Apply in person: 5631 Sterling Dr., Sterling Heights, MI 48312

AUTOMOTIVE TECHNICIANS

Bruce Campbell Dodge has immediate openings for experienced, multi-talented technicians or entry level technicians with aptitude to learn all skill categories. Successful applicants must be willing to work flexible hours, including some Saturdays. We offer a very competitive pay plan with benefits including holiday pay, vacation, medical, dental and 401K. Interested applicants call Bill Bruce at: (313) 459-4000

Bruce Campbell Dodge Inc.

AUTOMOTIVE TECHNICIAN

Quality driven dealership in Ann Arbor. Acura/Hyundai is looking for a Technician. Must have excellent diagnostic skills and experience using calculator and PC keyboards. College level accounting coursework preferred. Customer service experience is a plus.

We provide an excellent salary, a great benefit package, and excellent growth opportunities. Please submit resume outlining qualifications and requirements to: COMERICA INCORPORATED, Human Resources, P.O. Box 75000, Detroit, MI. 48275-7522. Comerica Bank supports a drug-free environment. Drug testing is a required step in the employment process. Equal Opportunity Employer

COMERICA

BANK TELLERS
PART TIME

One of Michigan's leading savings institutions has positions available as follows:

CHESTERFIELD HILLS: 44 N. Adams at Watton Blvd.
SOUTHGATE: 15775 Big Beaver

Candidates should have cash handling experience, good math aptitude and an ability to work well with the public.

Salaries may apply in person Mon. thru Fri., 9:30am - 4pm at any of the above branch office locations. You may also apply at the Human Resources Building, corner of Woodward and Michigan, Personnel Services Dept., 5th floor, between 10am & 2pm. It is necessary to call Personnel Conduct pre-employment drug testing.

FIRST FEDERAL OF MICHIGAN
1001 Woodward, Downtown
Detroit, MI 48226-1967
An Equal Opportunity Employer

AUTO PARTS DELIVERY DRIVER

Immediate full-time and full-time part-time. Must be 18 years old, have a valid driver's license and a good driving record. Apply in person to:
Sunshine Honda
1205 Ann Arbor Road
Plymouth

AUTO PARTS DELIVERY DRIVER

Part-time. Mature person with good driving record. Retirees welcome. Plymouth area. 313-451-0333

AUTO PORTER

Auto Dealership needs full time Porter. Must have a Valid Driver's License. Benefits available! Applications being accepted at: Bill Brown Ford Mercury, 40601 Ann Arbor Rd., Plymouth. No phone calls please!

AUTO PORTER

Full or part-time position for service department porter. No experience necessary, will train. Must have good driving record. Full benefits.
Apply in person:
DICK SCOTT DODGE
684 W. Ann Arbor Road
Plymouth, MI 48170

AUTO PORTER

Large westside Dodge dealership has an opening for part time and service porter position. Experience helpful. Call or see Jason Glynn
BRUCE CAMPBELL DODGE
14875 Telegraph Rd., Redford
313-937-3000

AUTO PORTERS

Position now available for hard working, self motivated individual. Experience not necessary to start. Apply in person at:
SUNSHINE HONDA
1205 Ann Arbor Rd. Plymouth

AUTO PREP

Jack Demmer Ford
is looking for individuals for its New Car Prep Department. Full-time, benefits, paid vacation, generous hours weekly. Apply in person, See Tim or Steve in the New Car Department. E.O.E.
37300 Michigan Avenue
Wayne, MI 48184

AUTO REPAIR MANAGER

Good pay, benefits, no weekends. Dearborn Hghts. Experience preferred, not required. 313-436-1914

AUTO SERVICE ASSISTANT

General help needed in service department at large dealership. Duties include lifting, driving shuttle, cashier, etc. Great advancement opportunities. Full benefits available. Apply in person:
DICK SCOTT DODGE
684 W. Ann Arbor Rd.
Plymouth, MI. 48170

AUTOMOTIVE OIL TECHNICIANS

Victory Lane Quick Oil Change has immediate openings for Lube Techs. For more information call Bob at: (313) 996-1100

AUTOMOTIVE PORTER; LOT ATTENDANT

Saturn of Livonia is looking for individuals who want to be part of a high performance team. Our environment promotes growth, training & trust. Apply in person. Applications accepted in person at Saturn of Troy, 1804 Maplelawn, Troy, MI 48084 (810) 643-4350

AUTOMOTIVE SERVICE ADVISOR

Busy auto repair facility seeking enthusiastic, computer friendly individual to run a service team & communicate with customers. Must have a working knowledge of automotive repair. Top pay, & benefits. Apex Motive Inc. 21530 Novi Road, Novi. 248-735-0500

AUTOMOTIVE STAMPING supplier needs a quality control inspector. Full time position required. Apply in person: 5631 Sterling Dr., Sterling Heights, MI 48312

AUTOMOTIVE TECHNICIANS

Bruce Campbell Dodge has immediate openings for experienced, multi-talented technicians or entry level technicians with aptitude to learn all skill categories. Successful applicants must be willing to work flexible hours, including some Saturdays. We offer a very competitive pay plan with benefits including holiday pay, vacation, medical, dental and 401K. Interested applicants call Bill Bruce at: (313) 459-4000

Bruce Campbell Dodge Inc.

AUTOMOTIVE TECHNICIAN

Quality driven dealership in Ann Arbor. Acura/Hyundai is looking for a Technician. Must have excellent diagnostic skills and experience using calculator and PC keyboards. College level accounting coursework preferred. Customer service experience is a plus.

We provide an excellent salary, a great benefit package, and excellent growth opportunities. Please submit resume outlining qualifications and requirements to: COMERICA INCORPORATED, Human Resources, P.O. Box 75000, Detroit, MI. 48275-7522. Comerica Bank supports a drug-free environment. Drug testing is a required step in the employment process. Equal Opportunity Employer

COMERICA

AUTOMOTIVE TECHNICIANS

Part time sales positions available. Retail gift experience preferred. Candleroom, Somerset N. in Troy. Please fax resume: 1-800-962-2511 or call 1-800-521-1000 ext. 127

CAREGIVER FOR Elderly Women. Live-in position, 2-3 days/week. Good wages. Call 9-5pm: 313-467-8230

AUTOMOTIVE WAREHOUSE COUNTER PERSON

Experienced with computer sales and inventories. Computer skills and catalog experience necessary. Good wages & benefits.
Please call Dave at: 313-273-5021

AUTO PARTS DELIVERY DRIVER

25-30Hr/Week in Plymouth area. Retirees welcome. 810-471-8400 Supply, 1192 Starkweather Plymouth

AUTO PARTS DELIVERY DRIVER

Immediate full-time and full-time part-time position. Good pay, full benefit package. Apply in person to:
Sunshine Honda
1205 Ann Arbor Road
Plymouth

FIRST FEDERAL OF MICHIGAN
1001 Woodward, Downtown
Detroit, MI 48226-1967
An Equal Opportunity Employer

AUTO PORTER

Auto Dealership needs full time Porter. Must have a Valid Driver's License. Benefits available! Applications being accepted at: Bill Brown Ford Mercury, 40601 Ann Arbor Rd., Plymouth. No phone calls please!

AUTO PORTER

Full or part-time position for service department porter. No experience necessary, will train. Must have good driving record. Full benefits.
Apply in person:
DICK SCOTT DODGE
684 W. Ann Arbor Road
Plymouth, MI 48170

AUTO PORTER

Large westside Dodge dealership has an opening for part time and service porter position. Experience helpful. Call or see Jason Glynn
BRUCE CAMPBELL DODGE
14875 Telegraph Rd., Redford
313-937-3000

AUTO PORTERS

Position now available for hard working, self motivated individual. Experience not necessary to start. Apply in person at:
SUNSHINE HONDA
1205 Ann Arbor Rd. Plymouth

AUTO PREP

Jack Demmer Ford
is looking for individuals for its New Car Prep Department. Full-time, benefits, paid vacation, generous hours weekly. Apply in person, See Tim or Steve in the New Car Department. E.O.E.
37300 Michigan Avenue
Wayne, MI 48184

AUTO REPAIR MANAGER

Good pay, benefits, no weekends. Dearborn Hghts. Experience preferred, not required. 313-436-1914

AUTO SERVICE ASSISTANT

General help needed in service department at large dealership. Duties include lifting, driving shuttle, cashier, etc. Great advancement opportunities. Full benefits available. Apply in person:
DICK SCOTT DODGE
684 W. Ann Arbor Rd.
Plymouth, MI. 48170

AUTO SERVICE MANAGER

High volume import auto dealer seeking Service Manager/Director. Service Manager experience a must! Great wages, excellent benefits, full-time position. Our environment promotes growth, training & trust. Apply at Bill Brown Ford, 32222 Plymouth Rd., Livonia. NO PHONE CALLS!

AUTO TECHNICIAN

needed for busy local shop. Driveability & electrical experience a plus. Sign on Bonus. Contact Jerry. 313-425-4310

Banking

Commercial Loan Processor I

Comerica, Bank, a leading financial institution has an immediate opening for a part-time Commercial Loan Processor I at our Livonia location.

The successful candidate will establish and maintain basic commercial loan accounts, documenting and inputting information for new loans, renewals, and loan file changes/. Additional responsibilities include balancing daily transactions and savings accounts; performing basic accrual computations; reviewing incoming mail for correct deposits such as signings; inventory and accounts receivable. Position requires a high degree of accuracy while meeting production standards.

We require at least one year of accounting or related experience, good basic math skills, effective verbal and written communication skills, analytical capabilities and experience using calculator and PC keyboards. College level accounting coursework preferred. Customer service experience is a plus.

We offer competitive wages, comprehensive benefits package, and career advancement opportunities. Send your resume to: **Employee Services, Franklin Bank, 24725 W. 12 Mile Rd., Southfield, MI 48034, Fax: 810-358-1404.** No phone calls, please. Only applicants being considered will receive a response. Equal opportunity employer m/f/d/v.

Franklin Bank N.A.

BILLING CLERK

Health Link Medical Systems, located in Western Wayne County has an immediate opening for a billing clerk with automated billing system. Must have computer experience and a working knowledge of Blue Cross, Medicaid, Medicare, and commercial carriers billing. Good typing skills and math aptitude important. Competitive wages and benefits. Send resume to: Ms. Foster, Hegys Programs Inc., 31731 N. Wingfield Dr., Suite 200, Westland, MI 48185. EOE.

BILLY BOB'S Gameroom Furnishings IS #1 and PROUD OF IT!

With the addition of 2 new locations in the metro area, we are in need of the best sales people and drivers to better service our growing clientele. We offer a $7.50-$10/hour. Benefits are available after 90 days on an 1495 Axtell, Troy or call Brian at 810-280-2677

Blinds and Wallpaper

America's largest direct marketer of home decorating products has opportunities for you! American Blind and Wallpaper Factory of Plymouth is currently accepting applications and resumes to answer inbound sales calls for the following shifts:

7am-4pm 3pm-9:30pm
1pm-7:30pm 4pm-10:30pm
2pm-8:30pm 9am-11:30pm

American offers:
- Great pay, average reps earn $8-$10 per hour, consisting of base plus commission
- Paid training to help you succeed
- Advancement opportunities

NO COLD CALLING... Our Customers Call Us!

If you have excellent communication skills, computer knowledge. Call 313-207-5855 to schedule an appointment.

BOOKKEEPER

Bookkeeper needed for Downriver accounting firm. Good pay & benefits. Apply in person at Fiber & Associates 7000 Roosevelt, Ste 200, Allen Pk, MI or call 313-386-0800 for an appt.

BORING MILL OPERATOR

Deviieg 2B, days, BC/BS, 401K, MADonald Machine
36650 Plymouth Rd., Livonia

CABLE INSTALLERS

Communications firm seeking entry level career minded cabling team members. Hard working. Honest. Willing to learn. Excellent pay, benefits, & training. No experience needed. Mail or Fax letter about yourself and why you would be an asset to:

REH Associates inc.
24681 Northwestern Hwy, Ste 301
Southfield, MI 48075
Fax 810-354-3070

CABLE TECHNICIAN

Now accepting applications for Technician. Must have basic foundation of electronics. Knowledgeable in use of hand & power tools; understand design prints. Full time with benefits. Apply in person at 37255 Enterprise Ct., Suite 100, Farmington Hills

TIMEWARNER CABLE
An Equal Opportunity Employer

CAD/CRAFTSPERSON

Mechanical, electrical consulting engineering office in Farmington. Minimum of 2 years experience, proficient with auto cad release 12. Fax resume to: (313) 274-0120 or mail to: M.E. Engineering, 2222 Beech Daly, Dearborn Heights, MI 48127. No phone calls please.

CAD OPERATOR

Design/Detail of Automation components and End Arm tooling for auto industry. AutoCAD experience required. Excellent opportunity in growing firm.
Fax resume to: (313) 454-1536
OR Call 9am-3pm, CPI Products, Plymouth. (313) 454-1090

CAREER CHANGE

Real Estate sales! Excellent opportunity - first 1 year income potential in excess of $50,000. YOU be in control of your life.
REAL ESTATE ONE
Ask for: ERIC RADER
313-261-0700

CAREER OPPORTUNITIES

Part time sales positions available. Retail gift experience preferred. Candleroom, Somerset N. in Troy. Please fax resume: 1-800-962-2511 or call 1-800-521-1000 ext. 127

CAREGIVER FOR Elderly Women. Live-in position, 2-3 days/week. Good wages. Call 9-5pm: 313-467-8230

CASHIER

Needed for afternoons/midnights. Full or part time. Looking for students, retirees, or second job. Flexible hours/ schedules. Apply in person at: Food Source, 39000 Joy & Sheldon Rds.,

CASHIER

needed. Part-time, afternoons. Must be able to work: week-ends & some holidays. Apply at: Mobil, 14 & Woodward.

CASHIERS

Apply in person: Kroger, 19855 12 Mile Rd., Southfield

CASHIERS

For self-serve gas station/convenience store in Plymouth, days, afternoons & midnights. Good pay for retirees. Good work ethic. Apply in person only: Marathon Gas Station, 9425 Ann Arbor Trail at Merriman or Dandy Gas Station, 27350 7 Mile at Inkster.

CASHIERS

Immediate openings for all shifts. Full & part-time. Up to $7 an hour to start for qualified applicants. Apply to: Kathy, at Telegraph & 12 Mile Mobil. (810) 356-7781

CEMENT FINISHER

Must have experience. Must be able to do hand labor and finishing and hand floating. . . . (313) 981-1039

Drivers

GET ON THE ROAD TO GREAT OPPORTUNITY!

Customer-focused, Hays Home Delivery Services is a worldwide player in the transportation industry, more than $1.5 billion strong. Our substantial company growth is a direct result of our commitment to our customers *and our employees!*

We're seeking independent contractors with strong customer service skills to deliver goods for a leading Detroit/Livonia area retailer.

OWNERS/OPERATORS
Own or Lease A 26' Truck!
- Home Every Night
- Health/Disability Insurance Options
- Excellent Annual Earnings Potential
- Vehicle Lease/Purchase Options Available

If you're interested in this outstanding opportunity, call today:

1-313-421-2545
Hays Home Delivery Services inc
equal opportunity employer

BRICK LAYER. Experienced, full time for Southfield Property Management Company. Benefits. Call Mon-Fri. 9am-5pm. 810-356-1030 An Equal Opportunity Employer.

BRICK LAYER

experienced, steady work with overtime & benefits. 810-752-4620

BRIDGEPORT OPERATOR

Experienced on precision machined aircraft parts. Full benefits. Hybrid Manufacturing Co. 313-261-8030

BRIGHTON HOSPITAL

Job Shop Opportunity
Director of Excellence
in the Treatment of
Substance Abuse.
Has the following openings:
- Dietary Aide, (part-time, 24 hrs/wk)
- Security Officer (part time)
- Housekeeper, (part-time, 20 hrs/wk)

Pick up application or send resume to:
BRIGHTON HOSPITAL
Personnel Dept. 12-1
12851 E. Grand River
Brighton, MI 48116

BUFFERS WANTED

job shop experience.
Fringe benefits. Apply at
1213 Beaufait Detroit, MI 48207

BUILDING INSPECTOR II

State Certified Plans Examiner (Public Sector). Salary from $41,000 to $41,650 depending on experience. This is professional inspection and plans examining work to enforce and compliance with building codes, ordinances and regulations. Considerable experience reviewing industrial, commercial and residential building plans and specifications for compliance with BOCA codes. Experience in building construction and inspection experience required. Graduation from an accredited college or university with a degree in architecture and career and safe certification as Plans Examiner. Experience as a certified plans examiner may be substituted for degree. The education is highly desirable. Three years examining experience is absolutely essential. No calls accepted. Send resume to: Box 81136 Observer & Eccentric Newspapers 36251 Schoolcraft Rd. Livonia, MI 48150

CABINET INSTALLER

Top $$ for Top Person
Experience required. Must have own tools & tools necessary. (810) 478-8888

CABINET MAKER

Established company seeking experienced, career-minded individual. Benefits pkg. Apply within: 4865 Cancer, Ypsilanti. Call 313-434-0390

CABINET MAKER

Royal Oak manufacturer seeks experienced furniture builder to install, repair & refinish in hardwoods. Two ways & benefits. Please call: (810) 549-6300

CABINET REFACERS!!

Needed immediately! To qualify you must be detail minded and do quality work. Experience preferred, we're reusable, provide retention bonus & great pay potential. For immediate interview, please call John Adams at:

1-800-468-6617
EEO M/F/V/H

CABLE INSTALLERS

Communications firm seeking entry level career minded cabling team members. Hard working. Honest. Willing to learn. Excellent pay, benefits, & training. No experience needed. Mail or Fax letter about yourself and why you would be an asset to:

REH Associates inc.
24681 Northwestern Hwy, Ste 301
Southfield, MI 48075
Fax 810-354-3070

CABLE TECHNICIAN

Now accepting applications for Technician. Must have basic foundation of electronics. Knowledgeable in use of hand & power tools; understand design prints. Full time with benefits. Apply in person at 37255 Enterprise Ct., Suite 100, Farmington Hills

TIMEWARNER CABLE
An Equal Opportunity Employer

CAD/CRAFTSPERSON

Mechanical, electrical consulting engineering office in Farmington. Minimum of 2 years experience, proficient with auto cad release 12. Fax resume to: (313) 274-0120 or mail to: M.E. Engineering, 2222 Beech Daly, Dearborn Heights, MI 48127. No phone calls please.

CAD OPERATOR

Design/Detail of Automation components and End Arm tooling for auto industry. AutoCAD experience required. Excellent opportunity in growing firm.
Fax resume to: (313) 454-1536
OR Call 9am-3pm, CPI Products, Plymouth.

CAREER CHANGE

Real Estate sales! Excellent opportunity - first 1 year income potential in excess of $50,000. YOU be in control of your life.
REAL ESTATE ONE
Ask for: ERIC RADER
313-261-0700

CAREER OPPORTUNITIES

Part time sales positions available. Retail gift experience preferred. Candleroom, Somerset N. in Troy. Please fax resume: 1-800-962-2511 or call 1-800-521-1000 ext. 127

CAREGIVER FOR Elderly

Women. Live-in position, 2-3 days/week. Good wages. Call 9-5pm: 313-467-8230

CAREER OPPORTUNITY
Senior Tax Accountant

Do you enjoy working for people who appreciate what you do? If you are looking for a job, this position is not for you.

We would like to offer a Career Opportunity to the right person. Here's the opportunity: you work with small and medium businesses, and many large, sophisticated clients.

The position offers responsibilities in Review, Research, Preparation and Planning. Our Tax Professionals are recognized in the area for their ability as a team to serve our clients.

Five to seven years CPA experience in tax a must.

Send resume to:
Edward J. Hughes
Managing Partner
Perrin, Fontaine & Co., P.C.
901 Wenlock, Suite 400
Troy, MI. 48084

CAREGIVERS

All shifts needed. Caring individuals to assist residents in activities in an attractive residential setting. Pay depends on experience. Experience preferred. Apply or call: Trinity Care Center, 1-800-489-9362

CARPENTER APPRENTICE

to work in Wixom, no experience needed, will train. Starting pay $7.00/hr. 810-776-8211

carpenter

APPRENTICE

Join us as we continue our growth in the Greater Detroit area. Openings for full-time apprentices. A career opportunity with a stable company. Will train in skills needed to install decks & sunrooms. Carpentry experience a plus. We have excellent benefits and growth potential-we promote from within. Use of company vehicle and tools. Competitive wages & benefits, even paid driver's ed. Apply in person at:

Patio Enclosures, Inc.
40480 Grand River Ave. #A
Novi, MI
(810) 473-3980

CARPENTER CREW (Rough)

For house in Livonia. Experienced Only. Premium pay. Call 313-953-3718

CARPENTER - Experienced external and internal. Full time for Southfield Property Management Company. Carpenter Laborers needed also. Benefits. Call Mon.-Fri. 8am-5pm at, 810-356-1030 An Equal Opportunity Employer

CARPENTER FINISHED, experienced. Reliable transportation, good compensation & benefits. Call: (810) 853-0570

CARPENTERS - LABORERS

for rough framing. Must have good coordination, highly motivated, good basic math skills, dependable & good transportation. Call Tru-Craft Construction, Novi area. 517-223-9098

CARPENTERS OR NAILERS for rough framing experienced preferred. Benefits. IMMEDIATE OPENINGS. (810) 227-2600

CARPENTERS WANTED!

for residential rough framing. Great pay & benefits. We specialize in experienced carpenters & helpers. Call now:

+ CARPENTERS
+ WINDOW INSTALLERS
+ LABORERS

For established contractor. Full benefits. Apply in person between 11am & 5:30pm, 24663 Research Drive, Farmington Hills, MI 48335

CARPET CLEANERS needed, experience helpful but not necessary. Good pay & benefits. Apply in person: 22777 Farmington Rd., Farmington

Carpet Cleaners Wanted

We are waiting to train the right person. $400-$700 per week. Call Dave or Ray at (313) 261-0780

CARPET CLEANING - Experienced or will train. Highly motivated. Pay plus bonuses. Rapid advancement. Must have good driving record. 313-266-6020

CARPET INSTALLERS

Dependable with experience. Lots of work. Good pay. Call: (810) 778-8913

CARPET & LINOLUM INSTALLERS

Livonia based company. Must have own Top pay for top crews.
Call immediately: (313) 525-5276

CASHIER/BAKERY

Now hiring full & part time. Immediate opening. Plymouth (313) 459-5944

CASHIER

For Westside building material center. Must be pleasant, a quick learner, and a busy person. Excellent wages & benefits. Call Office Manager at (313) 261-2100

CASHIER - MONEY EXCHANGE

Full and part-time, weekends and nights. Immediate openings. Must be flexible. Apply in person: 3400 W. Lafayette, Detroit. (313) 843-0022
AMMEX DUTY FREE, DETROIT

CASHIER

needed for afternoons/midnights. Full or part time. Looking for students, retirees, or second job. Flexible hours/ schedules. Apply in person at: Food Source, 39000 Joy & Sheldon Rds.,

CASHIERS

needed Part-time afternoons Must be able to work: week-ends & some holidays. Apply at: Mobil, 14 & Woodward.

CASHIERS -

Apply in person: Kroger, 19855 12 Mile Rd., Southfield

CASHIERS

For self-serve gas station/convenience store in Plymouth, days, afternoons & midnights. Good pay for retirees. Good work ethic. Apply in person only: Marathon Gas Station, 9425 Ann Arbor Trail at Merriman or Dandy Gas Station, 27350 7 Mile at Inkster.

CASHIERS

Immediate openings for all shifts. Full & part-time. Up to $7 an hour to start for qualified applicants. Apply to: Kathy, at Telegraph & 12 Mile Mobil. (810) 356-7781

CEMENT FINISHER

Must have experience. Must be able to do hand labor and finishing and hand floating. . . . (313) 981-1039

CHAIRMAKERS NEEDED for all shifts & Driveway Attendants. Full and part time. Great benefits, earn up to $7 an hour. Farmington Hills. Please call: (810) 553-3166

CASHIERS NEEDED full and/or part time. Check our schedule available for full time positions. Please contact Colleen or Dan: 20195 W. Stadium, Ann Arbor

CASHIERS/ SALES
FULL OR PART-TIME

We have flexible hours. Perfect for college students. Sterling position open for responsible person. We offer minimum $7.00/Hr. to start, plus bonuses. We offer health insurance, paid vacation and free meals. Apply in person, Mon.-Fri. 10am-4pm

Orchard Lk. Ctr Wash-Shell (next to K-MART)
30980 Orchard Lake
Farmington Hills

CASHIERS
SALES PEOPLE
STOCK

Positions available full & part time, in large drug store setting. $6-$7/hr. Full benefits package. Apply at: Warren Prescriptions, 32910 Middlebelt at 14 Mile.

CATALOG ORDER DESK
$7.50-$10.00/hr.

We need enthusiastic people to answer the phones and assist our customers who are calling to place orders. We offer excellent paid training plus complete benefits in a fun, friendly environment, full time day & evening shifts available.

Call: 810-351-5630

CHEMIST/LAB TECHNICIAN

for industrial fabricant manufacturing company. Send resume to: 1750 Keel Street, Plymouth, MI 48170.

CHIEF MAINTENANCE ENGINEER

The Hampton Inn located at Detroit Metropolitan Airport is looking for an ambitious, self motivated person with solid hands-on experience in heating, cooling and general maintenance knowledge to staff our 150 room hotel. Experience in swimming pool and general grounds maintenance would be helpful.
Also accepting applications for hourly SHIFT ENGINEERS.
Salary commensurate with knowledge & experience. Good benefits package.
Apply in person:
HAMPTON INN DETROIT METRO
30847 Flynn Drive
Romulus, MI 48174
Fax: 313-721-9915

ASSISTANT TEACHERS

needed for a child care center in Southfield. 810-569-3300

CHILD CARE AIDE

Plymouth childcare center has immediate openings for early morning aide, 6:30am-10:30am, and afternoon from 3-5pm. Call: (313) 453-5520

CHILD CARE ASSISTANT

needed to help teach a preschool program. Experience preferred. 10 & 20 hour shifts. (313) 591-6440

CHILD CARE ASSISTANT

needed for infant room in growing part-time Pre-School Teacher & part-time Toddler Assistant. Mon. - Fri. West-land area. 313-595-3297

CHILD CARE PROFESSIONALS

The Learning Tree offers employees an Education reimbursement program & on-site trainer. Along with:
- 401K Retirement Plan
- Medical & Dental Benefits
- Paid Vacation, Holidays, and Personal Days
- Raise reviews bi-yearly
- Bonus Program

Call 525-6767 or apply in person

CHILD CARE

Providers needed for infants, toddlers & pre-schoolers in your home.
810-471-1022

CHILD CARE WORKER WANTED

full or part time. Mon. - Sun 6:30am to 3:15pm. friendly atmosphere in private club. Experience and references necessary. Good pay for the right person. Apply in person at: 22777 Farmington Rd., Farmington

CHILDCARE WORKER - Degree & experience preferred. Apply in person. Send resumes to: Donald Czaplicki, Administrator, 20779 Livernois, Detroit, MI 48219 or call (313) 537-2130

CHRISTIAN CHILD CARE

Learning Center in Livonia now hiring, loving caregivers. Early morning, mid-day & after school hours available. Applicants must be 18 or older. Starting rate $6.50/hour. Call for more information: 313-513-8413

CHRISTIAN EDUCATION

First Presbyterian Church Plymouth, MI, a strong, growing congregation of 1250 members, is seeking a creative, forward thinking, Christ centered person for this position. CEC will work with staff & lay leaders in directing a variety of programs for children, ~youth & adults. Send resume to: The CED Search Committee Chair, First Presbyterian Church of Plymouth, 701 Church St., Plymouth, MI 48170

CLAIMS SYSTEM LIASION

Large suburban based HMO seeks Claims Specialist to join team to define and solve problems relating to claims pricing, benefits, and GGB membership subsystem. Responsible for testing coordination of system testing and modification. Knowledge of business administration or related discipline. Two years experience with microcomputer software application essential, inclusive of spreadsheets. One year of public contact. Two years claims processing related experience in claims processing. Apply in person at vendor's office. Excellent verbal and written communication skills and strong analytical skills. Excellent salary and fringe benefits. Respond in confidence to:

HUMAN RESOURCES/CSL
P.O. Box 5043
SOUTHFIELD, MI
48086-5043
Equal Opportunity Employer

CLEANING CREW

Part time Cleaners needed in Livonia/Northville to wash & cleanse motor coach interiors. Hourly pay, day & evening work available. Call New Directions 313-261-1998

CLEANING - Medical Offices. Part time, Evenings 5:30-9:30pm, Mon.-Fri. Competitive salary & benefits. Must have own transportation. Call 810-852-1399

CLEANING OFFICES

Wed. afternoon & Sat. AM. Century Mon.-Fri., 5pm-9pm. $5 per hour. Plymouth Twp. (313) 422-1063

CLEANING PERSON

needed, reliable, part time, references. For office buildings in Southfield. Call (810) 967-0737

CLEANING PERSONS

Large needed for offices centers. Light cleaning & aiding teachers. Benefits available. Full/part time. (810) 478-6580

GET ON THE ROAD TO GREAT OPPORTUNITY!

Customer-focused, Hays Home Delivery Services is a worldwide player in the transportation industry, more than $1.5 billion strong. Our substantial company growth is a direct result of our commitment to our customers *and our employees!*

We're seeking independent contractors with strong customer service skills to deliver goods for a leading Detroit/Livonia area retailer.

OWNERS/OPERATORS
Own or Lease A 26' Truck!
- Home Every Night
- Health/Disability Insurance Options
- Excellent Annual Earnings Potential
- Vehicle Lease/Purchase Options Available

If you're interested in this outstanding opportunity, call today:

1-313-421-2545
Hays Home Delivery Services inc
equal opportunity employer

TECHNICAL SALES REP
Automotive Paints & Coatings

Automotive Finishes Corp., a wholly owned subsidiary of The Sherwin-Williams Company, a Fortune 500 Company, seeks a qualified Technical Sales Representative to provide training and technical sales support to the fleet and OE van conversion industry.

Based in the Elkhart, IN area, the ideal candidate will have some sales, operations or service experience, solid background in today's high-tech automotive finishes and possess excellent technical knowledge from experience as a painter in a high-tech shop. You must have a professional appearance, good communications skills, and the ability to train others and communicate with all levels of customers, including technical and upper management. Some travel required.

We offer a competitive salary and an attractive total compensation plan. Interested and qualified? Please call (313-283-1260) or send (or FAX to 313-283-0141) a resume outlining your experience, in confidence, to:

Werner Diersch, Central District Manager
Automotive Finishes Corp.
THE SHERWIN-WILLIAMS CO.
12985 Northline Rd. Suite 101
Southgate, MI 48195
An Equal Opportunity Employer

SHERWIN WILLIAMS

Sales Opportunities
With the Nation's Largest Department Store!

JCPenney, Westland and Twelve Oaks now has openings for new sales associates. Apply now, and discover the advantages of working for the nation's largest department store! We offer excellent training programs to sharpen your selling skills. High earning potential based on personal sales in some departments. Generous merchandise discounts at any JCPenney location. Plus, you only have to average 25 hours a week to qualify for these great benefits:

- **Medical and Dental Insurance**
- **Savings and Profit Sharing Plans**
- **Paid Vacations and Holidays**
- **Term Life Insurance...and more!**

Applications are being accepted at the JCPenney, Westland and Twelve Oaks Personnel Office, during store hours.

JCPenney
An Equal Opportunity Employer M/F/V/H

INDUSTRIAL POSITIONS AVAILABLE
in the Livonia area for individuals who possess the following qualifications:
- Excellent work record with at least 6 months recent work experience.
- Positive attitude in team environment.
- Own reliable transportation.
- Flexibility to work various shifts and be available to work overtime as needed.
- IMMEDIATE openings with excellent wages.

FOR MORE INFORMATION OR TO SCHEDULE AN APPOINTMENT, CALL:
DYNAMIC PEOPLE
(810) 615-7600

BANKING

Soar To Your Future With Franklin Bank
Deposit Services Specialist (Operations)

As Metro Detroit's premier bank for smaller commercial customers, we are on the ideal of rapid growth and continued expansion. If you are looking for a fast-paced environment where personal initiative can really pay off, now is an ideal time to join our growing team.

As the Deposit Services Specialist, you will be responsible for:
- maintaining IRA/Keogh account files
- monitoring money market accounts for Reg D compliance
- handling 1099 forms
- submitting withholding payments to the IRS
- handling dormant, inactive and escheat accounts
- writing pertinent operational procedures

We require a minimum of one year previous bank operations experience for this position. Must be proficient with Excel/Word as well as possessing strong customer service, organizational and verbal/written communications skills.

We offer competitive wages, comprehensive benefits package, and career advancement opportunities. Send your resume to: **Employee Services, Franklin Bank, 24725 W. 12 Mile Rd., Southfield, MI 48034, Fax: 810-358-1404.** No phone calls, please. Only applicants being considered will receive a response. Equal opportunity employer m/f/d/

500 Help Wanted General

EXCELLENT OPPORTUNITY

Livonia firm seeks customer oriented person for route sales to established accounts. Must have high school diploma & a good driving record. Excellent pay, full benefits.
313-427-3510.

EXPERIENCED CONCRETE finishers & laborers Immediate employment. CALL (517) 548-1362

FACILITY MANAGER

Full-time, for national facility management firm. College degree required with 3-5yrs. related experience in facility maintenance, construction management & personnel management. Company vehicle provided. Excellent salary/benefit package with outstanding growth opportunity. Send resume/salary history to P.O. Box 20520, Ferndale, MI 48220. E.O.E. M/F/D

FACTORY HELP NEEDED

Apply in person at Mapoc: 5701 Sheldon Center. (313) 397-1029

FACTORY WORKERS
Full time/part time, flexible day time hours. Responsibility and transportation a must. Apply in person: Reid Manufacturing 22223 Telegraph Rd., Southfield.
Applications accepted. Call 313-453-0822 for more information.

GENERAL LABOR - Days & mid-nights. Shipping & Receiving. $7 to start. Full time. Benefits. Dental. 401K. Will train. B & G Glass, 11866 Hubbard, Livonia.

GENERAL LABORER - currently seeking to fill full time positions, starting at $7.50 with experience/pay increase. Must be 18 or older. Call Carol or Rex at 810-624-9449

General Laborer/Carpenter

Experienced. Clean driving record. Call 313-397-3344

Farmers Insurance Group

is developing Insurance Agencies. We are interviewing individuals with degrees who want to develop their own business. Start part-time while you're employed. employment. Call Dave Stanbury at: 313-665-4747 or 313-525-9264

Farmington Hills senior community on stunning 30 acre wooded campus which currently serves 1,000 condominium homes, independent living apartment, and a national award winning 179-bed skilled nursing facility has career opportunities in the following areas:

DIRECTOR OF ADMISSIONS

Responsible for admissions to skilled nursing facility. Requires nursing or social contact, application processing to admission. Must have necessary understanding of variety of housing and lifestyle options both on, and off, campus. Also assisted living (and 24-hour care). Individual should have a bachelors degree in a related field with minimum three years experience in admissions. Previous supervisory experience preferred. Salary commensurate with experience.

Send resume with cover letter to:
Administrator
Botsford Continuing Health Center
21450 Archwood Circle
Farmington Hills, MI 48336

EOE. Unparalleled benefits package includes paid time off, medical, short term and long term disability and AD&D insurance.

FAST LUBE TECHNICIANS/ CAR TENDERS
Full time/Part time. 401K. Apply in person
Krug Lincoln-Mercury
21531 Michigan Ave., Dearborn

FIELD SERVICE TECHNICIAN

Competitive salary & benefits. Previous knowledge of copiers a plus. Send resume to: Service Manager, P.O. Box 95, Walled Lake, MI 48390. Or fax to 810-624-9142.

FINANCIAL ANALYST POSITION AVAILABLE

An expanding professional commercial real estate company has an immediate position available for a Financial Analyst/Senior Financial Associate. This position reports to the Chief Executive Officer of Lutz Capital Corporation. Responsibilities include analysis of income & expense data, underwriting packages, preparation of technical reports and financial and demographic and financial information. Send resume to:
LUTZ COMPANIES
27777 Franklin Road, Ninth Floor
Southfield, MI 48034
Fax (313) 455-0056
E.O.E.

FIRE EXTINGUISHER

Service tech. Prefer experience but will train. Redford. (313) 255-0054

FIREPLACE INSTALLERS

Earn up to $1,000/week. Be your own boss. Year round work, we pay every week. (313) 449-8534

FIRE PROTECTION DESIGNER

Experienced and trainee positions. Drafting skills required.
Vanguard Design. (313) 383-0860

FITTERS & Welders - Newly established Steel Plate company needs fitters and welders with general fabricating and conveyor experience.
(517) 545-5559

FLORAL DESIGNER

Full time & part time positions in an upscale boutique. Position to start ASAP. Farmington Hills location. Call (313) 553-7699

FLORAL DESIGNER with positive attitude wanted for upscale shop in Troy. Must have experience.
Call for more info. (810) 828-9300

FOAM HELPER - Foam packaging industry 40 hours + Mail work history to: 1010 Milwaukee Ave.
Westland, MI 48185

FREE APARTMENT & UTILITIES

in exchange for certain services as a caretaker in Rochester Hills independent living senior citizens apartment complex available, paid part time maintenance position, 1 or both, 3 hour chore. Call (810) 375-1810 for an interview.

FRONT DESK AND NIGHT LAUNDRY

Red Roof Inns of Farmington Hills is looking for front desk and laundry personnel. We offer pleasant working conditions, wages up to $9.50 per hour depending on experience, benefit package, and training for advancement to other departments. 24300 Sinacola, Farmington Hills.

TRAINEE FURNACE OPERATOR

required for stainless steel foundry in Novi. Call:
(810) 349-5230

FURNACE CLEANERS
needed immediately. Starting at up to $700 a week. Must have good driving record. Company truck provided. Will train. Call Sandy: 810-478-5026

FURNITURE REPAIR PERSON
In-home service. Apply: Tender Penny Furniture, 32104 Plymouth, Livonia. (313) 421-6070

GAGE TECHNICIAN

Established gaging company for over 80 yrs. seeks motivated individual with minimum 3 yrs experience in final gage set-up and be-bug. Can train in a related skills. Work with computer gage software, automatic gage and workholding devices. Limited travel. Electrical, PLC, documentation skills plus. To inquire call: Mr. R. Perez 313-422-8300

GARDEN CENTER MERCHANDISE MANAGER

Seeking motivated individual with purchasing, display, scheduling and P.O.S. inventory experience. Background must possess horticultural and supervisory skills. College degree and 4-5 years experience preferred. Competitive salary/benefit package. Send resume to:
Plymouth Nursery and Garden Center
9900 Plymouth-Ann Arbor Rd.
Plymouth, MI 48170
Attn: Human Resources

GENERAL LABOR. Construction work, heavy lifting involved. Year round work, all the hours you want. (9P to 12a.m.)
(810) 486-5055

500 Help Wanted General

GENERAL HELP required by manufacturing company in Ferndale with knowledge of equipment: such as drills, saws, boring mills, etc. Mechanically inclined & dependable team. Advancement & training. We offer paid insurance, paid holidays & paid vacations. Please call for an interview appointment.
(810) 545-4222

GENERAL HELP
$12.50/to start
NO EXPERIENCE NEEDED
We train for local dust- sample collection. Full & part time. Permanent, long term opportunities. Air Control Dept. Call Mon., Tues. (313) 326-8501

GENERAL LABOR

Assembly & Light Manufacturing. Some general experience on assembly and light manufacturing positions helpful. Start $9 per hour, plus Blue Cross and Life Insurance. Steady year round work (now working 53 hours/week). Drug screening required. Stop by: 20775 Chesley Dr., Farmington. Take 8 Mile to Chesley Rd., 1 Block N of 8 Mile Rd.

GENERAL LABOR - Company seeks reliable individuals for small parts loading/unloading. Must live in southern Plymouth area. 40 hours plus overtime. Starting at $6.00/hour. Applications accepted. Call 313-453-0822 for more information.

GENERAL LABOR - Days & mid-nights. Shipping & Receiving. $7 to start. Full time. Benefits. Dental. 401K. Will train. B & G Glass, 11866 Hubbard, Livonia.

GENERAL LABORER - currently seeking to fill full time positions, starting at $7.50 with experience/pay increase. Must be 18 or older. Call Carol or Rex at 810-624-9449

General Laborer/Carpenter

Experienced. Clean driving record. Call 313-397-3344

GENERAL LABORER

Powder Coater needs Production Assistant. Hours: 8am-4:30pm (4), 2pm-10:30pm (4), 8am-4:30pm (Sat.) 8400- Ronda Dr., In Canton.

GENERAL LABORERS

If you are not working for ONSITE, you are missing out.
* Temp to permanent positions
* Benefits
* Overtime
* All shifts

We will provide great personal service, and work with you to find the job where you are drug free & have 2 yrs of experience. Call today! ONSITE 313-266-8600

GENERAL LABORERS

Needed for townhome complex in Novi/Walled Lake - 13 Mile Rd. & Decker Rd. Call Monday - Friday 9-5pm. 810-669-1050

CITY OF Wayne, Townhouse community, is looking for a Grounds/Light Maintenance person. The ideal person should be hard-working and have a Class C driver's license. Please send resume to: Maintenance Manager, 19334 W. 10 Mile, Southfield, MI 48075. E.O.E.

Hard Work Ethics?
START TODAY

Earn $300 or more every wk. servicing a sweepstakes box route. Local & non-local routes available. Call Tom Mon. thru Fri. (810) 296-3642

HEATING SERVICE TECH
Commercial and industrial repair experience. Minimum 3 years experience. Call: 1-800-540-4947

HEAVY EQUIPMENT and Truck Mechanic. Experienced only. Good wages, experience, must have own tools. Send resume to: P.O. Box 152, Brighton, MI 48116 E.O.E.

HELP WANTED Mature Individuals Needed. Apply at Farmington YMCA.

MERCHANT OF VINO
27640 Middlebelt Rd.
Farmington Hills 810-473-7600

HI-LO DRIVER

For Allen Industries. To handle stock for production machine and loading of trucks. Must have forklift experience & memory. 2 years experience. Apply: Williams, 13170 Merriman, Livonia.

HI-LO DRIVERS

If you have a clean driving record & experience, valid drivers license and less than 2 accidents in 3 years, apply national Plymouth/Novi area company. An equipment operator with warm, positive and supportive management oriented environment. Excellent benefits candidates. Call Louis today Farmington/Livonia 313-729-2302.

Aerotek Staffing

HOST PERSON
Part-time for new home development in Livonia, Weekend availability necessary.
(313) 432-9955

NIGHT AUDIT
Apply in person: Inn Hotel, 36655 Plymouth Rd., between Levan & Newburgh, Livonia

Human Resources

Staffing Specialist

Due to the award of multiple National Contracts, VOLT TECHNICAL SERVICES is in need of an individual with a strong information systems background to manage the contract staffing needs of our customers. Perks & recruiting background is not a prerequisite. INFORMATION TECHNOLOGY / ACUMEN / all Strong compensation package being offered including salary, bonuses, expenses, 401(k), and more. Please contact Dave at: Volt Technical Services, 3000 Town Center, Suite 1440, Volt Technical Services, Southfield, MI 48075. Phone# (810) 358-3180 Fax# (810) 358-3186 (810) 559-2958

HVAC SERVICE tech - 5 yrs experience, top pay, benefits, truck, call Fred 810-642-1889

HVAC SERVICE TECH
Expanding company has immediate second Service Tech in residential & light commercial. Excellent wages and benefits. 313-522-3310

HVAC SUPERVISOR Needed

Salary based on experience. Qualified candidates should contact Ingrid Parks at Jermor Plumbing & Heating: 313-937-4100 between 8:00 and 4:00. Monday through Friday.

IMMEDIATE OPENINGS

Full time General Labor, Machine Operating, CNC, Skilled Machine Maintenance, Assembly/Packaging & Maintenance Installers. Earn up to $7.80 per hr. Overtime after 8 hours or $15 per hr. Full benefits. Call:

HUMAN RESOURCES
(810) 553-7710

INDUSTRIAL SHOP HELP
Forging company in need of aggressive, motivated individual for general shop work. Multiple shifts. Saw operator, Press operator & hi-lo basic math and be familiar with measuring. Experience a plus. Will be working in the steel business helpful. Call 313-535-1786

INDUSTRIAL★CLEANERS

To work nights in Howell automotive facility. Responsibility may be trained in the use of high pressure water blasting equipment. Full and part-time positions available. Starting wage $6.25 per hr. Please call 1-800-737-6009 and speak to Donna Chen.

INSPECTOR
Floor inspector position for machining company. Must have working knowledge of measuring equipment. Blue print ability, 401k, Apply at MRL Engineering, 1160 Joy Rd., Plymouth.

INSPECTORS/LT. ASSEMBLY

Rotating Schedule, Canton Area
Apply: 9 a.m.-3 p.m.
34771 Ford Rd.
at Wayne
Picture ID & SS Card Required
INTERIM PERSONNEL

INSPECTORS & LOADERS

needed by growing Royal Oak manufacturer of this leading national Plymouth/Novi area company. An equipment operator with strong organizational talents to manage payroll as well as additional office projects. Excellent math skills, typing (45wpm) and ability to work under pressure with multiple tasks simultaneously essential. Bookkeeping experience helpful. Plus. For prompt consideration apply in person 24 hrs./day at call.

LIVONIA MARRIOTT
I-275 - 7 Mile
Livonia, MI
313-462-3100. Ext 7706

Marriott is committed to a drug-free workplace.
EOE m/f/d/v

Human Resources

Staffing Specialist

Due to the award of multiple National Contracts, VOLT TECHNICAL SERVICES is in need of an individual with a strong information systems background to manage the contract staffing needs of our customers. Perks & recruiting background is not a prerequisite. INFORMATION TECHNOLOGY / ACUMEN / all Strong compensation package being offered including salary, bonuses, expenses, 401(k), and more. Please contact Dave at: Volt Technical Services, 3000 Town Center, Suite 1440, Volt Technical Services, Southfield, MI 48075. Phone# (810) 358-3180 Fax# (810) 358-3186 (810) 559-2958

HVAC SERVICE tech - 5 yrs experience, top pay, benefits, truck, call Fred 810-642-1889

HVAC SERVICE TECH
Expanding company has immediate second Service Tech in residential & light commercial. Excellent wages and benefits. 313-522-3310

HVAC SUPERVISOR Needed

Salary based on experience. Qualified candidates should contact Ingrid Parks at Jermor Plumbing & Heating: 313-937-4100 between 8:00 and 4:00. Monday through Friday.

IMMEDIATE OPENINGS

Full time General Labor, Machine Operating, CNC, Skilled Machine Maintenance, Assembly/Packaging & Maintenance Installers. Earn up to $7.80 per hr. Overtime after 8 hours or $15 per hr. Full benefits. Call:

HUMAN RESOURCES
(810) 553-7710

INDUSTRIAL SHOP HELP
Forging company in need of aggressive, motivated individual for general shop work. Multiple shifts. Saw operator, Press operator & hi-lo basic math and be familiar with measuring. Experience a plus. Will be working in the steel business helpful. Call 313-535-1786

INDUSTRIAL★CLEANERS

To work nights in Howell automotive facility. Responsibility may be trained in the use of high pressure water blasting equipment. Full and part-time positions available. Starting wage $6.25 per hr. Please call 1-800-737-6009 and speak to Donna Chen.

INSPECTOR
Floor inspector position for machining company. Must have working knowledge of measuring equipment. Blue print ability, 401k, Apply at MRL Engineering, 1160 Joy Rd., Plymouth.

INSPECTORS/LT. ASSEMBLY

Rotating Schedule, Canton Area
Apply: 9 a.m.-3 p.m.
34771 Ford Rd.
at Wayne
Picture ID & SS Card Required
INTERIM PERSONNEL

INSPECTORS & LOADERS

needed by growing Royal Oak manufacturer of this leading national Plymouth/Novi area company. An equipment operator with strong organizational talents to manage payroll as well as additional office projects. Excellent math skills, typing (45wpm) and ability to work under pressure with multiple tasks simultaneously essential. Bookkeeping experience helpful. Plus. For prompt consideration apply in person 24 hrs./day at call.

INSTALLER

for natural gas installation company. Experience a plus, but will train. Good pay, full benefits. Call: (313) 427-5960

INSULATION INSTALLERS

experienced, or will train. Will train, starting $8.50. Jones Insulation, 22811 Heslip, E. of Novi Road. Off 9 Mile, Novi.

Insulation Installer

For new construction. Full time position. Pay up to $18 per hour. Experienced or will train. 810-669-0660

Insurance
CLAIMS ADJUSTOR

Southfield Insurance Company is seeking a individual with a minimum of 1 year experience in processing no-fault personal injury protection claims. Full benefit package. Contact Mr. Manning, 8am-4:30pm., (810) 352-7500

INSURANCE
CLOSER position available at Downriver location for experienced individual with knowledge of standard background. $20-$25,000. Long-term opportunity for the right person.
CALL CLAIMSBANK FOR AN INTERVIEW!!

SNELLING PERSONNEL SERVICES
810-352-1300

INSURANCE-COMMERCIAL LINES
Farmington Hills agency looking for experienced, knowledgeable, customer service Rep. Immediate opening. Full time. Fax resume to: (810) 855-3319

Insurance
COMMERCIAL LINES UNDERWRITER

Needed for Farmington Hills agency. Send resume to: CIA, 32255 Northwestern Hwy., Suite 206, Farmington Hills, MI 48334.

INSURANCE CSR

Agency in West Bloomfield seeking a full time Personal Lines Customer Service Rep. We offer continuing training and an above average salary. PLEASE FAX RESUME TO (248) 855-2660. ENCE REQUIRED. Please phone: 313-561-4361

INTERCOM REPAIR PERSON. Experienced. Full time for large property management company. Benefits. Call Mon.-Fri. 8am-4pm. 810-356-1030
An Equal Opportunity Employer

500 Help Wanted General

insurance
Growing property and casualty agency seeks CSR experienced in a small lines. Good benefits. Incentive bonus. Send resume to: MCIA, 31547 W. 13 Mile, Farmington Hills, MI 48334

insurance

PRE-APPROVAL PROCESSOR
Detroit Metro Area Office

Due to increased growth, HealthCare COMPARE Corp., the leader in managed care, is currently seeking candidates for positions in the Detroit Metro area. This individual will be responsible for verifying information on workers comp bills using the EDS system. We require a high school diploma or GED, 1 year of experience, 2 years college setting with a knowledge of medical terminology and ICD-9 codes, and attention to detail.

We offer competitive salary & excellent benefits, including 401(k) & stock purchase plans. For confidential consideration, please submit a resume and salary history with cover letter stating position desired to:

Human Resources
Dept. DMA
HealthCare COMPARE Corp.
3200 Highland Avenue
Downers Grove, IL 60515-1223

HealthCare COMPARE
eoe m/f/d/v.

INSURANCE SALES

Do you know someone who has a life insurance license? We would like to use it productively on a part time basis. Full training provided. Base + commission!

Candidates must be highly confident, sales oriented, enthusiastic people for periodic employment on a part time basis to counsel and enroll employees in a voluntary life insurance program at their worksites. Hours are 8am to 5pm which could run $100 to $140 per day! Car is provided.

Please mail or fax resume or letter of interest to:

Rose Korpalski, Account Manager
Aetna Life Insurance Company
Annuity Company
26933 Northwestern Highway
Suite 200
Southfield, MI 48304
PHONE: (810) 358-0049
FAX: (810) 208-7330

INTERVIEWERS & SUPERVISORS

Telephone Surveys
or nights. Flex hours. Paid training. Light typing. NO SELLING!
(810) 553-4714

INVENTORY CLERK

Sames Electrostatic Inc., has a need for an organized person to work full time in our Inventory department. Responsibilities are to include stocking parts, picking orders and general inventory maintenance. Ability to follow directions, work independently and general computer skills. Must have basic math skills. Call Debbie at 313-261-5970 ext. 3 for an interview appointment.

JANITORIAL

Farmington Hills/Southfield area. Part time evening work. Mon-Fri, approximately 15 to 20 hrs/week. Good starting wages with room for growth.
(810) 669-9299

JANITORIAL - office cleaning. Mon.-Fri., 15-20 hrs/wk. $6.00/hr. $60 plus per hour, with room to advance.
(313) 937-3500

★ JANITORIAL ★

Start today! Benefits Earn up to $1,200/Mo. Full/part-time. (313)281-2024. after 6pm (313)281-2727.

JANITOR

PART time evenings, 5 days/week, total 15 hours, $6.00/hr. minimum. Experience preferred. Person required to work in Livonia, Canton, Dearborn areas.
(313) 397-6200

JOB FAIR

Entech Personnel Services, Inc. will be recruiting individuals and hosting a job fair for immediate positions.

* Clerical/Data Entry
* Word Processing/Secretarial
* Receptionist
* Light Industrial

To fill out an application and meet with a personnel coordinator, please join us at:

Best Western Executive
31525 Flynn Drive
Farmington Hills, MI.

September 24, 1996
9 am - 3 pm
The Harvard Room
* Proper ID required for I-9 Verification.

ENTECH PERSONNEL SERVICES

Southfield.....810-354-1600
Walled Lake...810-960-9939
Livonia.....313-464-0196

KENNEL ATTENDANTS

needed at Southfield Animal Hospital. Call for information:
810-557-1636

LABEL PRESS OPERATORS WANTED

with experience on Marc Andy #30, 910 and 2200 Flexographic Presses. Must have knowledge of press set-up, positive wage and benefits available. Experience Only!
(810-553-1900

LABORER NEEDED for Canton construction site. $9/hr. if interested please call 313-397-4500

LABORERS

Building contractor in need of full-time Laborers. $7.50 per hr. to start. Call Mon. thru Fri. (313) 960-0033

LABORERS WANTED for outside construction. Must have transportation. Call 8am-4pm:
(810) 476-3650

LABORERS

$7.50 per hr. Apply at: 30845 W. 8 Mile, E. of Merriman in Livonia

LABORER
wanted.
(313) 981-7290

FULL & part time experienced Landscape and Irrigation installation crews & leader positions open. Southfield co.
(810-354-3213

LANDSCAPE HELP
Westland area landscaping for lawn maintenance & landscape laborers.
(313) 729-2500

LANDSCAPE & Lawn maintenance help wanted. Full time. Experience a must. Call for more information & application. Call Mon.-Fri. 8am-4:30pm.
(313) 427-7800

LANDSCAPING

Major metro area apartment complex owner seeks dedicated individual to oversee landscape and grounds maintenance. Will train, direct and manage staff in maintenance, landscaping and irrigation. Must be full time. Competitive wages. Send resume to: J.W., 29 Parker Hill, Farmington Hills, MI 48333-9154.

LAND SURVEY TECHNICIAN

Experienced in boundary surveying, design and construction staking.
Call: (810) 352-8950

LATHE HAND

3 years or more experience. Must be able to hold .002 tolerance. Have tools. 55 hour work week. Medical, optical, dental. Union shop. Call (313) 941-3600

LAWN & Garden Manager needed. Full time. Check our benefits. Please contact: Colleen or Dan 2155 Stadium, Ann Arbor. (313) 665-7555

LAWN & LANDSCAPE MAINTENANCE

Full time/year-round permanent position available. Training provided. Excellent wages & work environment. Call: (313) 522-4100

500 Help Wanted General

LATHE HAND

Immediate opening for manual lathe hand with a minimum of 3 yrs. tool making experience. Day shift (6am-6pm, Mon. - Fri.) Some Saturday work. Paid health, dental, life & disability insurance. Paid holidays and vacations. 401K contribution.
ALL THIS AND A QUARTERLY BONUS!!!

LOC PERFORMANCE
2014 Industrial Drive
Plymouth, MI 48170
313-453-2300
EOE M/F/V/H

LAWN & GROUNDS MAINTENANCE
MEN & WOMEN
We offer full time career opportunities for motivated team oriented individuals. Top wages & benefits are available.
(313) 462-4550

LAWN MAINTENANCE crews needed - now hiring experienced crews for Spring mowing mulch & seasonal maintenance. Must have valid driver's license. Apply in person at 7627 Park Place, Brighton. MI 48116

LAWN MAINTENANCE/IMMEDIATE opening. Full time. Experience preferred. Will train. + overtime. Winter snowplowing employment for larger accounts. Call Mon. - Fri. 9-5pm.
(313) 427-7800

LAWN MAINTENANCE help wanted. Experienced. $8-$10 per hr. Transportation necessary to & from work.
810-316-8173

LAWN SPRINKLERS

All positions. Excellent pay. Will train. We offer paid holidays & vacations.
(313) 427-7800

LAWYERS TITLE INSURANCE CORP. doing expansion, needs experienced people for the following positions:

Escrow Closers; Escrow Processors, Examiners, Policy Writers, County Personnel; Tax Processors, etc. Processing Clerk, Word Processors (commitments, copiers). Messenger.

Title Insurance experience REQUIRED. Send resume to: Personnel Dept. JJ, Box #1105
Observer & Eccentric Newspapers
36251 Schoolcraft Rd
Livonia, MI 48150. Attn: JJ
EOE/M/F

LEADER IN the glass recycling industry has the following positions in the following areas.

* Semi Driver CDL class A certified
* Front End Loader Driver (not hi-lo, fork)
* Mechanical Maintenance Positions

All these positions require a minimum of 1 year experience, we offer benefits & competitive salary. Submit resume to: Dan Easterly, 6485 Wyoming, Dearborn, MI 48126

LEASING AGENT Full time for Birmingham/Bloomfield area apartments. Weekends included. Benefits. Fax resume to: (810) 646-9880

An Equal Opportunity Employer

LEASING AGENT. Full time for Southfield apartment complex. Possible Saturday hours. Benefits. Call Mon.-Fri. 9am-5pm. (313) 427-7800
An Equal Opportunity Employer

LEASING CONSULTANT

Needed for luxurious apartment community in Birmingham. Must be outgoing and have professional attitude. Experience preferred but will train. Full/part-time available.
CALL: (810) 644-1300

LEASING DIRECTOR.

Large apartment community in Southfield seeks assertive and detailed individual to direct its leasing department. Experience is a must. Competitive wages, excellent benefit package and possible advancement with a national property management company. Send resume to: Franklin Park Towers, 27500 Franklin Rd., Southfield, MI 48034 or fax (810) 350-0801. Pre-employment & drug screening required.

LEASING POSITION for apt. community in Westland, part time weekends. Call (313) 729-2500

LEGAL ASSISTANT

College graduate 3.5 or better, to work in Farmington Hills office. Excellent organizational and people skills. Non-smoker. Ask for Linda at:
(810) 737-8400

LEISURE LAWN

Thinking about a real career opportunity? Work with the best in the industry.

* Do you like to work outdoors?
* Do you enjoy meeting people?
* Do you have good communication skills?
* Do you want to be your own boss?

If so you may have just found a great job and career. Earning potential 25K + within first year. Company has benefit package & training program. Come work with these year round positions for:

★ Sales
★ Technicians

Call 810-338-9100
Or
Apply at:
794-B Industrial Ct.
Bloomfield, Mi.

LIFEGUARDS & SWIM INSTRUCTORS with current certification needed, immediately. Birmingham YMCA.

LIFEGUARDS/SWIM INSTRUCTORS for Livonia YMCA. All shifts. Will train. Apply at 28100 Farmington Rd. or call Stephanie at: 810-553-1909

LIFEGUARD & WSI positions available at the Jewish Community Center. All shifts available. Interested individuals should have appropriate certification. Send resume to: Wendi Schmidt at J.C.C., West Bloomfield, MI 48322
(810) 661-7683

LIGHT ASSEMBLY

Waterford plant has immediate openings for 1st shift, day(6:00am to 3:30pm) and part time (day(10:00 am to 2:00pm)...GREAT FOR MOMS & RETIREES. No experience required. Production bonus, benefits package & 401K after 90 days. For details call Sandra at 9:00am & 4:30pm at:
(810) 623-2500

LIGHT INDUSTRIAL

Now accepting applications for various industrial positions including:

* Machine Operators/Technicians
* Hi-Lo Drivers
* Pallet Repair
* Line Leader

We offer an excellent benefits and wage package, various shifts, and openings.

Apply today:

1351 Hix
Westland, MI 48185
(½ mile S. of Ford) EOE

LIGHT INDUSTRIAL
Auto, Aerospace, Assembly, & maintenance. All shifts. Long-term to direct hire. $6.75/hr.
EXPRESS SERVICES
313-467-5450

$7 AN HR.
No experience necessary.
Apply in person.
5555 Tracklead, Wayne.

500 Help Wanted General

LIGHT MAINTENANCE/ CUSTODIANS
LONG TERM/TEMP TO PERM
Auburn Hills, Farmington and Detroit locations. Many openings with promotions and raises for dependable, motivated employees. Warehouse experience a plus. Competitive pay. Apply Monday afternoons available at Call Lorna
Birmingham
646-8500
Advantage Staffing

LOCKER ROOM ATTENDANT

Upscale health club in Birmingham. Full time / Saturday. Athletic Club, Zalfie, Sarafa Financial Center, 355 S. Woodward, Suite 280. Contact Cynthia at 313-540-9596.

LOOKING FOR an ambitious person with a high degree of common sense, good math skills, and knowledge of the building trade would be a plus. Job starts at $9 per hour with opportunity to advance quickly with this growing company. Call Mike Hills and 401K program available. Send resume to: Maintenance Manager, Fox Brothers Building Supply, 7627 Park Place, Brighton, MI 48116

MACHINE BUILDERS

Automation company looking for people with mechanical aptitude, to layout, weld and fit. Livonia Area.
(313) 432-0600

MACHINE CNC OPERATOR

Operator needed immediately. Day & night positions available. Approximately 65 hrs per week. Full benefits. experience preferred but not necessary. Apply in person at 39255 Webb, Westland.

MACHINE OPERATORS

Livonia plastics manufacturing company has openings on all Shifts. Candidates must be dependable, have reliable transportation. $6/hr. + shift premium to start. Health benefits in 6 mos. Apply at:

ALLMAND ASSOCIATES
12001 Levan
Livonia, MI. 48150

MACHINE OPERATORS

Established but growing company increases the need for technical workforce in metal/snow-cutting processes. Good work history and any related experience or certificates helpful.

Responsibilities include:

* Operate Automated Machinery
* Minor Troubleshooting
* Repair
* Light Maintenance
* Quality Checks

Full benefits,upon completion of probation, including: comprehensive insurance package, vacations, 401 (k), incentives and more. Apply in person or send resume directly to 1351 Hix, Westland, MI 48185.

MACHINE OPERATORS

Several openings. Growing automotive supplier prefers experience. Must have excellent attendance and work ethic. Day shift 6am-2:30pm. Afternoon shift 2pm-10:30pm. Competitive pay & benefits. Apply in person or call:

AZTEC MANUFACTURING
(313) 459-6125
15278 Oakwood Drive,
Romulus, MI 48174
Attn: Human Resources
(313) 942-5573

MACHINE OPERATORS

Entry "Level positions available. Starting at $6.50/hr. Benefits & overtime. Apply in person: Accelus, Milford Township. (810) 684-0555

MACHINE OPERATORS

NEED A CAREER CHANGE?

We are an expanding tool company with various grinding & machining positions available. Machining or gunsmithing facility with great benefits and lots of overtime.

Call, FAX or visit:

MOELLER MANUFACTURING
43938 Plymouth Oaks Blvd.
Plymouth, MI 48170

PHONE: 313-416-0000
FAX 313-416-2200

MACHINE REPAIR

& maintenance needed for Milford & Wixom area. Must have strong mechanical background, some electrical knowledge, recent experience with production repair & set-up, $12-$15/hr. Benefits, vacation & holidays.

Call Mon. 1pm-5 p.m.
810-478-1745 ext 228

MACHINE SHOP.

Full time steady work available in Milford/Wixom area. Set-up operators & shop help. Some openings for the mature or retired. Machining experience helpful, will train. Paid vacations, holidays.

Call Mon. Tues. 9-3
810-478-1745 ext 228

MACHINIST

ENC operating system. Programming experience helpful. Fixtures also needed. Competitive compensation. Walled Lake.
(810) 624-7111

MACHINIST - Experienced in all 3 turret lathe, mill & grinders, needed to 1001 Badger, Troy, MI 48084

Will train. 810-589-9260

MACHINIST FOR MANUFACTURING SUPPORT

Outstanding opportunity in growth oriented manufacturing company. Successful candidates must have 5 years in areas of milling, surface grinding, manufacturing support, quality assurance, & other basic machining principles. Excellent wage & benefit package. Send resume to: Personnel Dept. E & E Manufacturing, 300 Industrial Dr., Plymouth, MI. 48170

MACHINIST/MOLD MAKER

Mill & Lathe experience required. CNC knowledge helpful. Must have experience helpful, growing company has excellent benefits, 401K, profit sharing, Poly Flex Inc., 19665 W. 8 Mile Rd., Southfield 48075. Fax (810) 358-3905

MACHINIST

OD, ID Grinders, Blanchard. Finisher, and Hone Machine operators needed. Must have own tools. Good wages, benefits, 401K, Year end bonus. Apply in person, Form Flow, 6961 Cogswell, Romulus

MACHINISTS

Experienced CNC Mill & Lathe. Must be able to setup & run machines. Programming a plus. Pay for right persons. Day Shift, lots of overtime, BCBS, 401 (k). Apply in person or send resume to: Spicer Tool Company 1351 Hix Street Plymouth, MI 48170 (313) 455-1600

MACHINISTS

You must call ONSITE. We will put you to work & keep you working. We hire only the best! All you need is:

* Your own vehicle
* Past references
* Be drug free

You will never want to work anywhere else. Call:

(800) 803-6388

MACHINIST/TOOL MAKER
Must have experience in repair of small dies & make tool details. Must be able to work any shift. Medical, dental & 401K benefits. Non smoking environment. Apply 8:30-3:30pm. Franklin Fastener 12701 Beech Daly, Redford

MACHINIST. TOP pay, 401K, medical, dental, optical. Send resume to P.O. Box 809, Milford, MI. 48381.
E.O.E.

MACHINIST
Vertical Shaper (Slotter) Operator. Will train. Basic machining experience helpful.
(313) 525-1900

MACHINIST TRAINEE
Entry level position available for machinist trainee. Must be willing to learn & work hard in return for training & advancement in a growing company. Math, computer skills & mechanical background a plus. Apply in person at 1910 Winner St. Walled Lake or call
(810) 960-9541

MAINTENANCE

Growing automotive supplier seeks skilled Maintenance. Minimum 5 years verifiable industrial maintenance experience. Knowledge of electric, hydraulics and pneumatics a plus. Must be responsible for maintaining and repairing standard and automated production machinery in plant vehicles and site. Must have excellent attendance and work ethic. Competitive pay and benefits. Apply in person or call:

AZTEC MANUFACTURING CORPORATION
15378 Oakwood Drive,
Romulus, MI 48174
Attn: Human Resources
(313)942-7433

MAINTENANCE - apt. Part time, $10/hr. Some experience necessary. Flexible hrs. 313-237-4487

MAINTENANCE ASSOCIATE

Opportunity in fast-paced, growth-oriented manufacturing company. Must be motivated with 2 yrs. experience with mechanical, pneumatics, hydraulics, pneumatics & welding fabrication. Apply at 2-3 Progress Parkway, 300 Industrial Dr., Plymouth, MI 48170

MAINTENANCE

Downtown Rochester area, need general knowledge of plumbing, heat & air, general repair & painting experience. Full & part-time. Competitive pay benefits. Also looking for professional Painters. Please call: 810-650-1369

MAINTENANCE

Experienced person for 80 unit apartment complex. Must be mature, responsible and have references.
(313) 455-1215

MAINTENANCE

EXPERIENCED person for Plymouth Senior Citizen housing. Knowledgeable in all phases of residential property maintenance. Must be familiar with benefits. Must be dependable and self directed. 313-455-3670.

MAINTENANCE

Full-time for commercial/industrial company. Must have experience and ambition. Send resume to: Personnel Dept. 300 Industrial Dr. Plymouth, MI 48170

MAINTENANCE HELPER

To assist in maintenance of a 1,000 unit complex. Must have mechanical, welding and assembly work. Day shift with great benefits package. Clean plant. Person must like to perform maintenance duties. Apply in person at: 2-3 Progress Parkway, 300 Industrial Dr., Plymouth, MI 48170 8am-2pm Mon-Fri. or fax resume to: 313-455-6125

MAINTENANCE

Immediate openings for Canton, Burton & Livonia locations. Apartment complexes. Experience necessary in all phases of residential property maintenance. Send resume to: P. O. Box 308 Southfield, MI 48037

MAINTENANCE MECHANIC

Machine tool building company has openings for Mechanical Assemblers. Must have experience in the area of hydraulics, pneumatics, welding and plumbing. City of Detroit. High pressure boiler operator's license a plus. Salary negotiable. Call: (313) 834-4001 ext. 265.

MAINTENANCE/ON-SITE
General maintenance person for apt. complex in Plymouth. Call 11-6pm. Mon-Fri. 313-459-6640

MAINTENANCE. PERSON needed for Westland apt. community. apply 8:30-5pm. 6737 N. Wayne Rd. 313-326-8270

MAINTENANCE PERSON
PERSON WANTED
Apply in person at community. Experience a must. Pay commensurate with experience. Full time position. Call 313-455-2143 to schedule interview.

MAINTENANCE PERSON

For apartment complex in Northville area. Experience and good benefits. (810) 352-4680

MAINTENANCE PERSON for large apartment community who enjoys a challenge. Must have experience, sense of humor and their own tools. Knowledge of HVAC, plumbing and electrical. We have- a great benefits package for the right person. Contact Randy at: 810-356-8020

MAINTENANCE PERSON

Full time experienced electrical, plumbing, heating and cooling. Must be A/C certified. Benefits. Call Mon.-Fri. 8am-5pm. 313-356-0030
An Equal Opportunity Employer

MAINTENANCE PERSON - Full time for Farmington Hills apartment complex. Experienced electrical, plumbing & painting. Benefits. Call Mon.-Fri., 9am-5pm.
(313) 427-7800
An Equal Opportunity Employer

MAINTENANCE PERSON full time for apt. complex. Experienced in plumbing, heating & plumbing. Very pay.
313-534-9340

MAINTENANCE PERSON

Full time for luxury senior apartment community in Farmington Hills area. Apartment included along with competitive pay. Apply at Bedding Pond Manor. 3470 Carpenter Road, Ypsilanti or call 313-677-0013

MAINTENANCE & REDECORATION Personnel needed at apartment community in Farmington Hills.

If you don't have Continental you don't have



HBO/Braveheart

HBO/Bridges of Madison County



HBO®

Not to mention

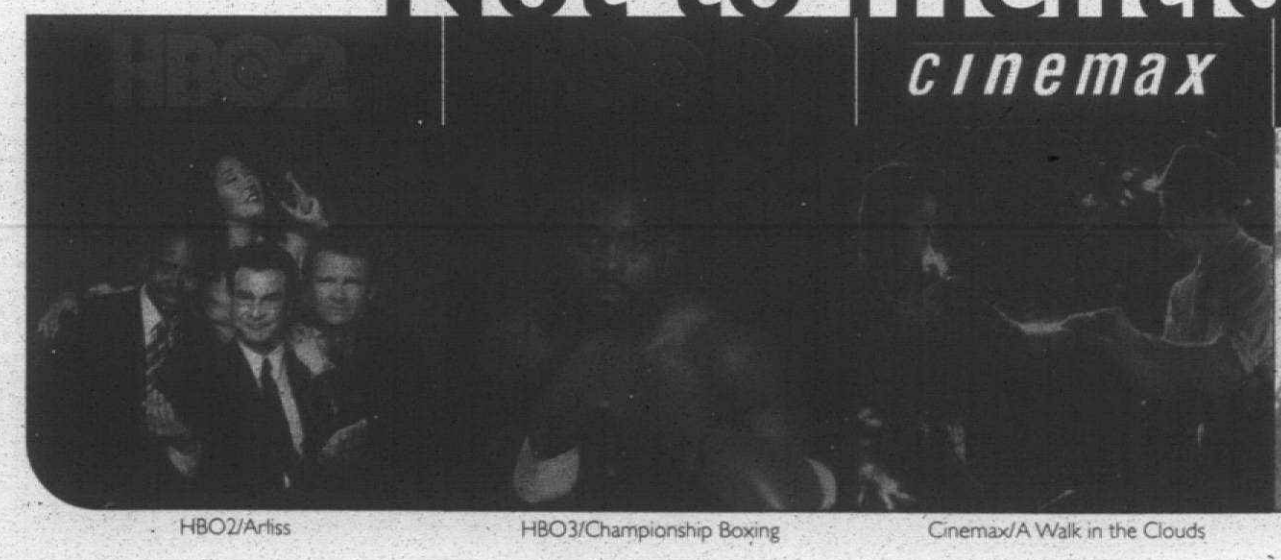

HBO2/Artiss

HBO3/Championship Boxing

cinemax

Cinemax/A Walk in the Clouds

cinemax 2



Cinemax 2**/The Brothers McMullen

Truth is, Continental is the only cable company in your neighborhood that can offer you all of these channels. For more information, just call **313-459-7300**. There will always be someone at Continental waiting to talk with you.

Continental Cablevision®

STAY TUNED™

Continental is the only cable provider within its serviced territories to offer HBO, HBO2, HBO3, Cinemax, and Cinemax 2. *$29.95 monthly for customers who choose Continental Rewards and its HBO option. $39.95 monthly for customers who do not choose Continental Rewards HBO option. Available in Canton/Plymouth/Northville rebuild areas only. Wired service areas only. Offer is subject to change without prior notice. **Cinemax 2 and the Independent Film Channel available September 30, 1996. Other restrictions may apply.

ASK ABOUT OUR VALUE PACKAGE

This is a sweet deal...for only $29.95* a month, The Value Package with HBO includes:

- Basic and Satellite Service
- HBO, HBO2, and HBO3
- STARZ! and Encore
- fXM and Independent Film Channel**
- FREE Pay-Per-View Movies
- And great equipment

Call 313-459-7300 to find out more.

C.J. RISAK, EDITOR
313-953-2108

The Observer

MONDAY, SEPTEMBER 23, 1996

SPORTS

INSIDE:
Girls basketball, 2C
Golf, cross country, 3C

OBSERVER SPORTS SCENE

Canton netters tie

Farmington Harrison was the better team in singles play, winning all but one set. But Plymouth Canton proved better in doubles, sweeping all four matches to earn a 4-4 tie with the Hawks Wednesday at Canton.

Canton wins came from first doubles Shreya Shah and Liz Elsner, 6-4, 3-6, 6-3 over Andrea Platt and Megan Wild; from second doubles Anjali Shah and Jen Leonard, 7-6 (8-6), 6-1 over Lynn Popowiecki and Jodi Schula; from third doubles Melissa Robbins and Natali Gut, 6-4, 6-3 over Errin Stegich and Kasey Nedock; and from fourth doubles Carrie Kovachevich and Lizzie Brown, 6-4, 6-1 over Lindsay Martinek and Kelli Vesseel.

In singles play, Canton's Laura Belisle lost 6-0, 6-1 to Carla Shade at No. 1; Mai Lam lost 6-4, 6-0 to Sara Klooherman at No. 2; Jessica Dumas lost 6-0, 6-0 to Brittany Maxey at No. 3; and Patty Snook lost 1-6, 6-4, 7-6 (7-5) at No. 4.

The Chiefs are now 1-3-1 in dual meets.

Plymouth Salem's fortune was far less. The Rocks were blanked by Livonia Stevenson, 8-0 Wednesday.

In singles play, Amanda Miller lost 6-0, 6-0 to Whitney Crosby at No. 1; Vicki Anderson lost 6-1, 7-5 to Anna Byberg at No. 2; Kathy Clawson lost 6-3, 6-3 to Megan McGlinch at No. 3; and Sonal Shah lost 6-1, 6-0 to Mara Mazzoni at No. 4.

In doubles, Kelly Kubeck and Yuka Kurisv fell 6-2, 6-1 to Lindsay Pfeifer and Anita Plante at No. 1; Sarah Mateer and Suzanne Theodore were beaten 6-1, 6-1by Andrea Jarczak and Pam Samsel at No. 2; Janel Davis and Danielle Winkler lost 6-0, 6-3 to Maria Nikou and Amanda Schmidt at No. 3; and Abbey Herman and Krystin Durrer lost 6-4, 6-2 to Michelle Horback and Beth Pinneo at No. 4.

Stevenson is 4-1 in dual meets.

Rocks blank Western

Plymouth Salem's soccer team improved its record to 5-1-1 overall by blanking Walled Lake Western 6-0 Wednesday at Salem.

Tim Makins led the scoring barrage with two goals for the Rocks. Dan Wielechowski had a goal and an assist, and Brett Konley, Ryan Konley and Dan Swatosh each scored goals. Matt Sarkesian contributed two assists.

"We kind of took care of business early and coasted from there," said coach Ed McCarthy.

The Rocks will have to be on top of their game tonight, when they play at Livonia Stevenson at 7 p.m. The winner will in all likelihood will win the Lakes Division title and advance to the Western Lakes Activities Association's championship game.

College standouts

•Shellye Sills, a freshman at Toledo, made the most of her first extended playing time as a member of the Rockets' volleyball team. At the University of Tulane Invitational Sept. 13-14, Sills -- a 6-foot middle hitter -- collected 31 kills, 11 digs, 11 solo blocks and five block assists, with a .283 kill percentage.

Toledo finished in a tie for the tournament title, winning three of four matches. The Rockets were 7-5 as it headed into Mid-American Conference play last weekend.

•So far, so good for Michigan State's men's soccer team, ranked 15th in the NCAA by the Soccer News. The Spartans had five wins in their first five matches.

In their 4-0 triumph over Eastern Michigan Sept. 11, sophomore Jeff Fliss, a Plymouth Canton graduate, scored a goal. Fliss also has an assist this season, giving him three points.

MSU has outscored its first five opponents 15-2.

•Kelly Collins, a sophomore member of the Kalamazoo College golf team from Plymouth Salem, continues to be the Hornets' leader.

Collins has 18-hole rounds of 98 and 100 in the first two tournaments of the Michigan Intercollegiate Athletic Association season, an average of 99. She's ranked 21st in the league standings.

Taormina honored

Swimmer Sheila Taormina, a member of the U.S. gold medal winning 800-meter freestyle team at the 1996 Summer Olympic Games in Atlanta, will be honored at halftime of the Livonia Stevenson-Farmington High football game Friday.

Game time is at 7:30 p.m.

Taormina, a former state Class A champion and 1987 Spartan graduate, later went on to star at the University of Georgia.

Youth soccer night

Boys and girls in grades 8 and below will be admitted free, if wearing a jersey, to the Plymouth Canton at Livonia Churchill boys soccer match, beginning at 7 p.m. Wednesday, Oct. 2.

For more information, call Churchill athletic director Marc Hage at (313) 523-9217.

Anyone interested in submitting items to Sports Scene may send them to sports editor C.J. Risak, 36251 Schoolcraft, Livonia, MI, 48150, or may FAX them to (313) 591-7279.

Rocks hand Moshimer 200th



Tom Moshimer's milestone victory went down to the last two minutes before Plymouth Salem pulled out a 21-14 win over North Farmington on Jeff McKian's recovery of a bad snap in the end zone.

BY RICHARD L. SHOOK
STAFF WRITER

Tom Moshimer never figured his 200th victory would be a snap. But it was.

And a bad one at that.

Plymouth Salem junior Jeff McKian went into the end zone and recovered a snap that went over North Farmington junior punter Sam Long's head with 1:53 to play Saturday to give Moshimer the 200th victory of his 38-year career.

The touchdown made the Rocks a 21-14 winner over the Raiders.

"Obviously I'm very elated," said Moshimer, presented with a commemorative banner (it looked like leather) noting his accomplishment. "You try to keep it in the back of your mind.

"It's really not something I should be looking at. It's the players winning, not me.

"But it's an accomplishment. Only 20 guys in the state have won 200. There'll be a few more all the time, of course, especially with the playoffs. You can win 13 games if you're good enough."

He also got a good water doushing.

The Raiders were flagged for 90 yards in 10 penalties, most of them holding, compared to just two totaling 25 yards for Salem.

Salem was forced to punt late in the game from its 15 and Brian James line drive got a good roll to the North Farmington 35. A holding penalty moved the Raiders back and three plays later they were forced to punt.

The snap went several inches over Long's head, into the end zone, where McKian smothered it to break the 14-14 tie.

"They came to play," Moshimer said of his rival. "They got thumped pretty good in their first two games but played hard, especially to have the outcome determined on a snap from center.

"I'm sure that kid feels horrible. But those things happen. We've never won one on a TD play like that in the last two minutes."

"The boy feels terrible," Raiders' coach Jim O'Leary confirmed. "Those things happen. It's your worst nightmare."

Salem drove 69 yards to score the first time it had the ball, with Doug Kinney running a wingback counter 19 yards to score.

Josh Hawkins returned the kickoff 45 yards to set up a 50-yard Raider drive, junior Kirk Moundros running the final three.

Kinney capped a 60-yard drive with 6:50 left in the half, running five yards on another counter, but a turnover at the beginning of the second half set up a 53-yard North Farmington drive. Moundros went the final five.

Moundros wound up gaining 113 yards on 19 rushes while fine-looking quarterback Brad Rivers completed 6-of-11 for 124 yards before going out with a left arm injury with 1:11 to play.

Matt Johnson was Salem's leading runner with 89 yards on 24 rushes.

Salem, 3-0, plays Westland John Glenn next while North Farmington, 0-3, has Walled Lake Central.

Getting closer

Canton improved, but Salem still winner of dual-meet showdown

BY C.J. RISAK
SPORTS EDITOR

Two things that were in evidence at Thursday's girls swimming dual meet between Plymouth Canton and Plymouth Salem:

•Canton is indeed improving;

•Salem's still better.

The Rocks showed it by posting a 103-83 victory at Salem. The win gave Salem coach Chuck Olson what he wanted, certainly.

"We're undefeated (2-0), and we took a second in the league relays," he said.

Can't get much better than that. But Canton co-coach Sarah Eubanks was just as pleased with the Chiefs' performance.

"Last year, they beat us by 60," she noted. "Our goal this year was to be within 20, and we lost by 20.

"We're still building, but our girls swam well."

Salem swept first place in all the relays and won five individual events. Canton had the meet's only double-winner in individual events: Teri Hanson, in the 100-yard butterfly (1:00.92), an event in which she's already bettered the state qualifying cut in, and in the 200 individual medley (2:19.18).

The Rocks' individual firsts went to Carrie Dzialo in the 50 freestyle (26.08); Kellyann Williams in the 100 free (57.59); Audrey Hala in the 500 free (5:35.14); Lori McKay in the 100 backstroke (1:08.07); and Kate Bonner in the 100 breaststroke (1:16.01).

Other Canton individual winners were Angie Frost in the 200 free (2:06.63) and Lisa Sabina in diving (217.75 points).

Salem's Yvonne Lynn, Bonner, Williams and Dzialo won the 200 medley relay (1:58.18); Lynn, Dzialo, Kathy Kelley and Williams were first in the 200 free relay (1:44.65); and Williams, Dzialo, Lynn and Hala combined for a win in the 400 free relay (3:50.72).

"We moved some people around a bit, just to see what they could do," Olson said. He was impressed with McKay's performance in the backstroke.

And with Canton's performance overall. "I think they're the best team in the Western Division," Olson said of the Chiefs. "They swim real well."

With so many posting personal bests -- Frost in the 200 free, Sabina in diving, Susan Fanning in the 500 free, and Megan Dowd in both the 50 and 100 free in the Salem meet -- Eubanks won't disagree.

Salem hosts Westland John Glenn Thursday (7 p.m.) while Canton travels to Farmington Harrison (7 p.m.). On Saturday, Salem will host the Rock Invitational, with Canton in attendance.



STAFF PHOTO BY TOM HAWLEY

Sprint winner: *Salem's Carrie Dzialo checks her time after winning the 50-yard freestyle in Thursday's dual meet against Canton. Dzialo also swam on three winning relays in helping the Rocks post the victory.*

Johnson propels Chiefs to win

BY C.J. RISAK
SPORTS EDITOR

FOOTBALL

For one series, Rob Johnson looked beatable.

That was the first one in Plymouth Canton's game Friday against Western Lakes Activities Association Western Division rival Northville. On the first play of the game, Johnson -- the Chiefs' highly-touted senior quarterback -- threw incomplete. On the second, he scrambled to his left, stopped and threw back across the field toward Larry Anderson.

Bad decision. Northville's Geno Peters knifed in front of Anderson and intercepted the ball at the Canton 36, returning it to the 6-yard line. Two plays later, the Mustangs' Chris Whittington lunged in for the touchdown from 4 yards out, and Northville had a 7-0 lead.

It didn't last. Because Johnson's poor play wasn't about to last. From that point on he was superb; before the half was over, he had run for three touchdowns and thrown for two more.

Canton's 34-7 lead at the half was far more than winless Northville (now 0-3) could overcome. The final score was 41-14, pushing the Chiefs' record to 2-1.

"That's a good football club," noted Northville coach Darrel Schumacher of Canton. Of Johnson he said, "And that's a great football player. He showed what he's capable of.

"I thought we could be in the ball game if we make him make mistakes. But he's a tremendous athlete."

His on-field ability is impressive, for certain; but the way he handled adversity was equally striking. On the second play of Canton's second series, Johnson swept around left end on an option play, deked two Northville defenders, turned up the sideline and sped 71 yards for a game-tying TD.

The rout was on.

Defensive end Sean Fallon, who was nearly as outstanding on the defensive side of the ball for Canton with two sacks, a fumble recovery and an interception; led a pack of Chiefs to Northville quarterback Jeff Husak for a 6-yard sack. Husak fumbled, and Fallon fell on it at the Mustang 25.

It took Canton five plays to score. A 15-yard run by Nick Allen put the Chiefs in range; on third-down-and-goal from the five, Johnson passed to a sliding Eric Sarrault for the TD, putting Canton up for good.

The Chiefs were rolling, and they were never stopped by Northville for the remainder of the half. They drove 59 yards on 12 plays on their next possession, with Johnson completing passes of 17 yards to Mike Zdziebko, 10 yards to Casey McCusker and 15 yards to Jason Pennebaker before sneaking the final 3 yards himself for the TD.

That made it 21-7 Canton with 8:30 still to play in the half.

The Chiefs traveled 64 yards in five plays when they got the ball back, the key a 50-yard completion from Johnson to Anderson on third-and-13. That put Canton at the Mustang 17; a play later, Johnson weaved his way 14 yards into the end zone to make it 28-7.

Fallon helped the Chiefs regain possession quickly, batting a Husak pass at the line of scrimmage and then picking it off at the Northville 26.

A 14-yard pass to Sarrault moved the ball to the 12; on third-down-and-6, Johnson found Pat Nelson for the TD and a 34-7 Canton lead with 29 seconds left in the half.

By halftime, Johnson had seven carries for 92 yards and three TDs, and he had completed 8-of-10 passes for 119 yards and two more scores.

Obviously, the interception didn't distract him.

"He stays cool," said Canton coach Bob Khoenle. "And he improvises. We can score in a lot of

See CANTON FOOTBALL, 2C

Chiefs pound Central; Salem stunned by Northville

BY C.J. RISAK
SPORTS EDITOR

BASKETBALL

Review or preview?

Since beating Walled Lake Central in the state quarterfinals in 1994, Plymouth Canton's girls basketball team had had no success against the Vikings, losing twice to them last season in lopsided games (51-38 and, in the Western Lakes Activities Association championship game, 42-26).

So if the Chiefs approached Thursday's game anxiously, with a bit more fire in their eyes, well -- it was understandable.

They had no desire for a review of last year's debacles; rather, they wanted a preview of what lay ahead, should the two teams meet again.

As it turned out, the game was a bit of a review. It was as one-sided as the two meetings in '95.

But it wasn't Central that was in command; it was Canton, from start to finish in a 46-25 victory in a game played at Plymouth Salem (Canton's gym floor is still being renovated).

Central slipped to 2-4 overall. Canton improved to 6-1.

"They're at the top of their game right now," said Central coach Steve Emert of the Chiefs. "We're going to grow and develop, we've just got to keep our heads up."

This wasn't the same Viking team that dominated the WLAA the past two years. Seven of their top eight players from last season have graduated; the only returnee is a sizable one, however: 6-foot-2 Becky Cummings, an NCAA Division I-caliber recruit.

However, Cummings cannot do the job alone. Surrounded by a cast of inexperienced juniors and sophomores, she's often expected to do just that.

That will change as the other Vikings gain experience, but until then teams like Canton have little trouble formulating a defensive strategy.

Just surround Cummings.

"The first thing we wanted to do was push her out a little bit," said Canton coach Bob Blohm. Getting Cummings away from the basket would make rebounding easier and make her less effective.

"I thought Nkechi (Okwumabua), Tiffany (Williams) and Kristi (Fiorenzi) were real solid on her defensively," Blohm said.

That they were, limiting Cummings to seven points. Central's problem was, no one picked up the offensive slack; Cummings and Michelle Bortz tied for high-scoring honors for Central.

The team was a mere 7-of-30 from the floor (23.1 percent); Canton shot 19-of-44 (43.1 percent), including 3-of-4 on three-pointers. Central did not make a triple in four tries.

Those threes allowed the Chiefs to establish the tempo early. Kristin Lukasik accounted for all of them, and she made all three in the first quarter as Canton jumped out to a 15-5 lead. Lukasik finished with 11 points -- and four rebounds, three assists and two steals.

She wasn't the only Chief with a solid, all-around performance. Fiorenzi totaled 14 points, five boards, four assists and three steals; Okwumabua had nine points and four steals; Melissa Marzolf collected eight points, five rebounds and five assists; and Mary Anderson had four points three boards and five assists.

Bortz had seven rebounds and Cummings six, but the taller Vikings managed to out rebound Canton by just one (23-22). The Chiefs also had just 13 turnovers to Central's 19.

That kind of all-around effort made this game a near-perfect one for Canton. The Chiefs were able to slow the pace, rebound and defend effectively.

"We went back and looked at last year's games, and we found that we have to move the ball around, pass it four or five times and be patient offensively, take our time," said Blohm.

The Vikings would rather move the ball quickly on offense and apply pressure defensively. But they couldn't, something that was reflected on the scoreboard; they did not surpass Canton's first-quarter point total until the third period.

The Chiefs led 35-18 at the end of three, and kept Central scoreless for nearly half of the fourth period, making it more than seven minutes between points for the Vikings.

"We're coming together," said Blohm. "And the areas we're really coming together are defense and rebounding."

Areas they'll need to be effective in, considering the Chiefs have no player on their roster taller than 5-10.

Also, a team like Central won't struggle for long. "I don't like (losing) and they don't like it," said Emert. "But we're going to get better.

"Our goal from the beginning of the season was to get into the league tournament and win our district. Once you get past the first round of the league tournament, anything can happen, and once you get past districts in the state tournament, anything can happen."

Northville 42, Salem 39: Plymouth Salem's first WLAA game of the season failed to meet expectations.

The Rocks trip to Northville ended in defeat, to a team capable of capturing the league championship.

It was close throughout, with the Mustangs (now 5-2 overall, 2-0 in the conference) leading 9-7 after one quarter but Salem regrouping to take a 23-22 advantage into the half.

However, Northville took care of the ball better than Salem, and the Mustangs' half-court pressure forced some Salem turnovers down the stretch, which proved costly.

"We didn't take care of the ball," said Salem coach Fred Thomann, his team now 4-2 overall, 0-1 in the league. "(Northville) packed it up in the lane, and we didn't get many opportunities around the basket.

"But our defense bothered me more. Northville's fast break was good, and our defensive transition was not good."

Although the game was close throughout, Salem never led in the final quarter -- although the Rocks did manage to tie it at 39-all.

Angie Sillmon was the only player for Salem to reach double figures in scoring, with 10 points. Andrea Pruett and Laurel Weinman had nine apiece.

Lauren Metaj's 17 points, including four free throws late in the game, topped Northville. Gina Chaisson had 10.

PCA 62, Clarenceville 12: This was a mismatch from the start.

Plymouth Christian Academy ran its record to 6-1 with the lopsided win Thursday over visiting Livonia Clarenceville. The Trojans trailed 17-3 after one quarter, and PCA's total proved to be more than they could score in a game.

Jenny Sutherland's 12 points paced the Eagles. Sarah Sumner had 11.

Agape 50, Mt. Zion 10: Plymouth Agape Christian made quick work of host Warren Mt. Zion Friday to improve to 5-1.

Agape outscored Mt. Zion 15-0 in the first quarter and built its halftime lead to 23-2. Agape poured it on in the second half with a 27-8 advantage.

Junior center Caley Mullen scored a game-high 13 points for Agape. Senior guard Jaci Ther added 12 points, five assists and four steals and her sister, Kim, chipped in with 10 points and seven steals.

PRE-SEASON
FURNACE SALE
Rebates Given By Contractor
...BONUS... Night Set Back Thermostat with all orders
REBATES UP TO $250
Financing Available
TRU TEMP
Heating & Commercial & · Cooling, Inc. Residential
Garden City 427-6612 · Canton Twp. 1-800-956-8367
Carrier — We're the inside Guys — Model 58MXA



THE HUNT IS OVER...
For a superior sport boot.



Irish Setter Sport Boots
MADE IN U.S.A.
FREE! Professional Fitting and In-Store Conditioning of your RED WINGS
Industrial Programs Available
Full Red Wing Shoe Repair Service
RED WING SHOES
M-F 10-8
SAT. 10-5
*OPEN SUNDAY

Red Wing Shoe Store

Berkley* 2741 Woodward Ave (1/2 mile S. of 12 mi.) 399-4459	Canton 5948 N. Sheldon (at Ford Rd.) 454-4211	Garden City* 33145 Ford Rd (W. of Venoy) 522-5950	Redford 25545 Five Mile (at Beech Daly) 533-1256
Roseville* 32478 Gratiot (across from Macomb Mall) 294-8060	Shelby Twp.* 13989 Hall Road (at Schoenherr Rd.) 566-9600	Southgate 16054 Eureka Rd (between Allen & Dix) 282-4015	Warren* 28783 Hoover (Just South of 12 mi.) 751-5460

Canton football

from page 1C

ways with Rob."

The Chiefs didn't score much in the second half, but they didn't need to. Johnson got just one more completion (he went to the bench at the end of the third quarter), making him 8-of-10 passing for 133 yards, with two TDs and one interception. In 17 offensive plays, Johnson gained 225 yards.

Northville used Whittington almost exclusively throughout the game. He finished with 32 carries for 108 yards, and he scored both Mustang touchdowns -- the second capping a 17-play, 85-yard drive. Whittington wriggled the final three yards for the score, making it 34-14; he had 12 attempts for 40 yards in the sequence.

With junior Eric Frazier in at quarterback, Canton scored again in the fourth quarter, thanks to runs of 22, 5, 25 and 19 yards by Kwaku Dankwa. Byron Miller went the last 8 yards for the TD to close out the scoring with 3:23 remaining in the game.

Dankwa finished with 66 yards rushing on eight carries. Anderson had two catches for 64 yards.

The question now is, how far can Canton go? The Chiefs play at Farmington Harrison Saturday.

"I think with Rob, we can score points," said Khoenle. "Our concern is, can we stop anybody? We've got to keep people out of the end zone."

They'll have to do just that to have any chance against Harrison.

If you want more than just the highlights these are the guys to turn to:

In Garden City and Redford—

"Covering community sports is challenging."

We caught a glimpse of Steve Kowalski's sense of humor when he first told us why he enjoys doing what he is doing, "Coming home at three in the morning, paying for parking and hot dogs at the games..."



Then on a serious note he admits that it's the challenge that keeps him going, "Some of your sources are young, never been interviewed. It's fun and rewarding to do a good job."

Steve knew that when he scored only four points in Junior Varsity Basketball during his own high school days, that he had a better chance writing about sports than playing them. He's done it so well that he's received awards for it; the most recent in 1994 from the Michigan Press Association in their "top game story" category.

In Livonia and Westland—

"We have a good group of schools to cover."

When we asked Brad Emons what he enjoys most about covering community sports, he told us, "The people we deal with, from the coaches to the student-athletes, they truly appreciate the coverage—we cover a good group of schools from the smallest to the largest."



Brad began reading the major league box scores when he was still in grade school, wrote in high school and earned a degree in journalism from Franklin College in Indiana. He's been writing for your hometown newspapers since he graduated in 1977.

How does our coverage stack up? Brad says that unlike the metropolitan newspapers, "We cover a variety of prep sports and do it in-depth—both boys' and girls'. We're able to hit more than the highlights. We get to know nearly every high school coach and athletic director by their first names."

In Plymouth and Canton—

"It's real, it's serious, but it's also fun."



C.J. Risak is talking about SPORTS, of course.

When did he decide on sports reporting? "Early in my career, after being out in the real world. Sports is real, it's serious, but it's also fun."

One facet of the job C.J. especially enjoys is meeting people—the players and the coaches, "We get to know a lot of people first-hand," he said.

His enthusiasm and dedication is reflected in his writing. In 1994, he received a first place award from the industry for best sports column and second place for putting together the best sports section.

The Observer
...and don't forget to tune in!

Catch the WDFN (AM 1130) High School Football Scoreboard. This weekly program airs live from 10-11 p.m. every Friday throughout the football season. Host Gregg Henson, Troy High School alum, highlights the player of the week, coaches' corner, former prep standouts who are now competing at the college level and takes calls from Observer & Eccentric sports editors with up-to-the-minute scores. Tune in this Friday!

WDFN SPORTS AM 1130

Split time

Rocks rebound to hand Warriors their 1st defeat

GOLF

It's not like Plymouth Salem's playing poorly.

The Rocks have just run into some good golf teams -- which wasn't entirely unexpected by coach Rick Wilson. He knew it would be tough going in the Western Lakes Activities Association.

Last week was a good indication of just that. On Wednesday, the Rocks posted a very respectable 205 at Fox Creek in Livonia, but it wasn't nearly good enough to beat Livonia Churchill, which shot 196.

Salem rebounded on Friday against previously unbeaten Walled Lake Western at Hilltop, edging the Warriors 208-214.

The split left Salem with a 3-1-1 record in WLAA play. Western is 5-1; Churchill is on top at 3-0.

In the win over Western, the Rocks were led by Brian Fox and Ryan Deschaw, each with 40s. Mark Runchey shot 42, and both Adam Wilson and Aaron Pawlowski carded 43s.

The Warriors' top three scorers were solid, with Chris King earning medalist honors with an even-par 35. Jeff Wolf and Kevin Jaros followed with 40s, but the next best were Dave Kaznecki, 46, and Dennis Kubit, 53.

Against Churchill, the Chargers' Gary Kraus was red-hot. After six holes, he was four-under par; he finished with a one-under 34 to earn medalist honors.

Salem was paced by Jeff Lear, with a 38. Deschaw shot 39, Fox had a 41, Runchey collected a 43 and Pawlowski totaled 44.

Churchill's other scorers were Ryan Green, 38; Matt Van Buren and Carl Rutzahn, 40; and Kevin Anger, 44.

Salem's next dual is at 4 p.m. today against Livonia Stevenson, at Idyl Wyld.

John Glenn 209, Canton 216: Plymouth Canton put together a better performance Friday against Westland John Glenn at Fellows Creek, but it was against a pretty tough team.

Last Wednesday, Canton wasn't nearly as impressive in losing to North Farmington, 217-224, at Hilltop.

Brendan Wheeler and Ben Tucker each shot 41s for the Chiefs against Glenn. They were followed by Matt Rosol, 43; Adam Allen, 45; and Zach Bornemeier, 46.

Glenn's leader was Craig Piscopink with a 38. Next were Chris Tompkins, 41; Aaron Reed, 42; Tom Gierada, 43; and Tim Daniels, 45.

Against North, Canton was led by Rosol and Derek Lineberry, each with 42s. Erik Arlen shot 43, Matt Heiss had a 48 and Wheeler finished with a 49.

North was led by Chris Reading with a 39. Nick Pfeifer scored a 41, Brandon Finkel carded a 42, and both Andrew Wantuck and Mike Barnett had 47s.

Canton's record slipped to 1-5 overall. The Chiefs play Farmington Harrison at 4 p.m. Tuesday, at San Marino.

Salem wins division dual; Canton rolls past Harrison

CROSS COUNTRY

Plymouth Salem's first Lakes Division race in the Western Lakes Activities Association proved a success.

The Rocks packed six of their runners into the top nine spots to defeat Westland John Glenn, 25-34 Thursday at Cass Benton.

"The guys ran real well," said Salem coach Geoff Baker, his team 1-1 overall and 1-0 in the Lakes. "They had some good times out at Cass, what with it being so hot and on such a hilly course."

Glenn's Joe Wojtowicz finished first in 17:15. Salem took three of the next four spots, with Jeff Chrzanowski second (17:30), Jon Little third (17:38) and Jake Gray fifth (18:17).

The Rocks other scorers were Greg Mitchell, seventh (18:34), and Adam Barbara, eighth (18:40).

Last Saturday (Sept. 14), Salem placed fourth out of 14 teams at the Lansing Waverly Invitational. Little was seventh overall (17:06), with Chrzanowski eighth (17:08), Gray 18th (17:48), Barbara 25th (18:05) and Dave Rowe 37th (18:25).

Salem runs against North Farmington at 4 p.m. Thursday at Oakland Community College.

Canton edges Harrison

Plymouth Canton did just what it had to do to beat Farmington Harrison in boys cross country Thursday at Cass Benton.

Harrison's Jason Roth won the meet (17:02), but the Chiefs dominated the rest of the way. Shaun Moore was second (17:11), Sanjay Sharma was fourth (17:36), Adam DeGiorgio was fifth (18:10), Jason Vergari was sixth (18:15) and Vishal Sharma was eighth (18:40).

The win kept Canton unbeaten in the WLAA at 2-0, 1-0 in the Western Division.

"I'm real happy," said Canton coach Mike Spitz. "I saw the Farmington city meet results (which Harrison won), and I figured it was going to be a real close meet. I'm glad the guys accepted the challenge -- they ran pretty well."

The Chiefs run against Northville at 4 p.m. Thursday at Cass Benton.

Canton girls dominant

Plymouth Canton captured the top seven spots in handing Farmington Harrison's girls team a 15-50 setback Thursday at Cass Benton.

The win made the Chiefs 2-0 overall, 1-0 in the WLAA's Western Division. Harrison is 0-1 in the division.

Becky Wolfrom led Canton, placing first in 20:28. She was followed by Angkana Roy, second (21:31); Beth Knight, third (21:36); Christiana Bradford, fourth (21:39); Lori Schmidt, fifth (21:55); Jamie Vergari, sixth (22:06); and Darcy Crain, seventh (22:28).

Canton races Northville at 4 p.m. Thursday at Cass Benton.

FURNACES
SALES · SERVICE · INSTALLATION · REPAIR
Amana · Bryant · Arcoaire · Carrier · Rheem · HEIL · American Standard · YORK · Comfortmaker · Airease · TRANE · Janitrol · Lennox · Coleman · Luxaire
Deal Direct - No Subcontractors
Thousands of Satisfied Customers
- Referrals -
· FULLY LICENSED and INSURED
· ONE DAY INSTALLATION
· ONE DAY SERVICE
Family
As heard on JOE GAGNON'S "Appliance Doctor Program"
Heating, Cooling & Electrical Inc.
A Master Electrician Offering Full Electrical Service
Family Owned & Operated for 30 Years
Call For FREE Estimate...
Showroom and Parts
30248 Ford Rd. Garden City 422-8080



Silly Season
J.R.'S Garage
ROUSH RACING
Sale
September 16-28 Only!!!
Well Race Fans, its that time of year again. Its Silly Season, when owners, drivers, and sponsors start realigning for next year.

SALE ITEMS

Selected Driver's Merchandise	25%-50% off
All School Supplies	50% off
Selected Diecast Items	25%-50% off
Trading Cards**	50% off
Coolers	50% off
Collectable Plate	$10.00

AND MUCH, MUCH MORE !!!
** = except for hand signed items
J.R.'s Garage
32675 Schoolcraft
Livonia, MI 48150
(Between Merriman & Farmington)
1-800-59-ROUSH

TRUCK TIRE SALE!
SALE ENDS OCT. 31st 1996
PICKUPS · SPORT UTILITIES · LIGHT TRUCKS
DISCOUNT TIRE CO.



STEEL RADIALS 4 FOR $99 — P215/75R-15 B, P235/75R-15 B
STEEL RADIALS 4 FOR $149 — P205/75R-14 B, P205/75R-15 B, P215/75R-15 B, P225/75R-15 B
STEEL RADIALS 4 FOR $199 — LT215/75R-15 C, P235/75R-15 XL, P235/75R-15 B, P265/75R-15 B, P225/70R-14 B, P225/70R-15 B
STEEL RADIALS 4 FOR $249 — LT235/75R-15 C, 30-950R-15 C, 31-1050R-15 C
TIRE SHOWN IS FOR ILLUSTRATION PURPOSES ONLY
WHITE SPOKE 15X7 15X8 4 FOR $89
CHROME MOD 15X7 15X8 4 FOR $139
ALUMINUM MOD 15X7 15X8 $79 EACH
BFGoodrich Tires — Radial All-Terrain T/A $70.99 P215/75R
GOODYEAR #1 in Tires — WRANGLERS
MICHELIN — BECAUSE SO MUCH IS RIDING ON YOUR TIRES. LTX M/S — CHECK OUT OUR LOW LOW PRICES!
RTS $69.99 · H/T $69.99 · A/T $89.99 · A/P $97.99
· NO TRADE IN REQUIRED · NO APPOINTMENT NECESSARY · YOUR PERSONAL CHECK WELCOME
FINANCING AVAILABLE ON APPROVED CREDIT — 90 Days Same As Cash
AMERICA'S LARGEST INDEPENDENT TIRE CO. — OVER 300 GREAT LOCATIONS NATIONWIDE!
DISCOUNT TIRE CO. INC.
HOURS: MON-FRI 8:00-6 SAT. 8:00-5
GREAT USED TIRES $5 & UP — Layaways Welcome
ASK ABOUT OUR "Free Replacement" CERTIFICATE
TAYLOR · 374-8888 — 22048 Eureka Rd. (1/2 mile west of I-75)
WATERFORD · 681-2280 — 4381 Highland Rd. (E. of Pontiac Lake Rd.)
TROY · 689-8061 — 3439 Rochester Rd. (North of 16 Mile Rd.)
STERLING HEIGHTS · 939-9790 — 40825 Van Dyke Rd. (Corner of 18 Mile Rd.)
NOVI · 347-1501 — 42990 Grand River Ave. (E. Novi Rd.)
FARMINGTON HILLS · 737-7812 — 30720 W. 12 Mile Rd. (E. of Orchard Lake Rd.)
CLINTON TOWNSHIP · 790-1500 — 33633 Gratiot Ave. (Bet. 14 & 15 Mile Rd.)
NEW BALTIMORE · 949-0280 — 28366 23 MILE RD. (NEXT TO I-94)
CENTERLINE · 810-754-1850 — 26805 Van Dyke
LIVONIA · 615-4210 — 18974 Middlebelt (2 Blocks South of 7 Mile)
PORT HURON · 4530 24th Avenue · 810-385-8640
CANTON · 981-6800 — 41550 Ford Rd. (2 blocks West of I-275)
SOUTHGATE · 285-0220 — 13560 Eureka (across from Southgate Shopping Center)
YPSILANTI · 482-6601 — 1021 E. Michigan
E. ANN ARBOR · 971-3400 — 3451 Washtenaw
W. ANN ARBOR · 769-2156 — 2270 W. Stadium
STATE OR LOCAL TAXES AND, WHERE REQUIRED OR CHARGED, STATE ENVIRONMENTAL OR DISPOSAL FEES ARE EXTRA.

500 Help Wanted General

SALES MANAGER/ RENTAL CONSULTANT
Apartment Search
is currently seeking the leadership of an experienced sales profes-sional to manage and consult in one of our Metro Detroit locations. You'll be responsible for office profitability, sales goals, business growth and quality customer satisfaction. We offer a competitive comprehensive package with excellent benefits. For consideration please fax resume to Lori Wyatt ..... 810-932-7746 or call 810-932-7780

SALVAGE YARD
Needs experienced auto dismantler. Must have references.
Call (313) 397-3800

SAMES ELECTROSTATIC, INC.
A Division of Illinois Tool Works Manufacturing
Automotive Service Group
Has immediate Openings for the following positions:
AUTOMOTIVE LABORATORY MANAGER
The Binks / Sames Automotive Paint Laboratory is in need of professional manager. The position requires knowledge of automotive paint application, paint robotics, and testing procedures. Must be able to write functional test reports, schedule lab time and experiments, and be part of a team. Must have prior knowledge of paint processes and automotive application systems.
The Binks / Sames Automotive Paint Laboratory is located in Elastic Paint Finishing Equipment and Total Paint Systems. Join our highly motivated and progressive Technical service Staff and demonstrate your talent in a challenging environment. These positions do require night and weekend work, some extensive travel to job locations in N. America.
Sames offers excellent salary and benefit packages to qualified candidates.
Please submit a resume and salary history to Sames Electrostatic Inc., 2400 Bellingham, Livonia, MI 48150 or Fax your information to 313-591-0971. Attn: Automotive Group Service Manager.
An Equal Opportunity Employer M/F/D/V

SCHOOL EDUCATIONAL PERFORMER
We are looking for people with some electrical/computer background to ground to power line demonstration of robotics in schools. Must be able to travel outstate Michigan for the entire school year. Educational background is pendent, dependable person. Please call Monday thru Friday
313-533-4455

SERVICE PERSONS needed to clean typewriters, calculators. Training provided. Need good transportation. (810) 348-5458

SERVICE REPRESENTATIVE. Part-time, to service sales office, in Livonia, 2-3 days/week. Insurance background preferred. 810-476-7772

SERVICE TECH
Must be reliable and trustworthy. No experience necessary. Newer truck or van required. $6.00 an hour to start. Health benefits. Call: 1-800-633-1908

SERVICE TECHNICIAN
Salaried position. Servicing & installing electro-mechanical machinery for the plastics industry. Mechanical aptitude required. Willing to train the right candidate. Some travel required. Call Thorsen, McCosh, Inc. (810) 362-0960

SEWING MACHINE OPERATOR
Experienced, with industrial sewing machine. Apply 8am-Noon. Ask for Sheila at 1016 E. Palmer, Detroit.

SHIFT LEADER desired. Medium size painting & coating plant. Second shift position. Good benefits with 40 hours & some overtime. Must be good with steady work load. Individual needs to be a self motivated hands on leader. Mechanical ability a plus. Call 313-453-2622 any time between 2pm- Midnight, Fri or fax resume to.
313-455-6125

SHIFT SUPERVISORS Afternoons/Midnights
Quality assurance/production supervisors needs highly motivated afternoon & midnight shift supervisors. Candidates should have background required. Responsibilities include supervising overall plant operations, customer service, personnel issues and much much more. Must have demonstrated leadership, problem solving, development and training skills in all aspects of procedures/controls. Excellent communication skills required. Comprehensive wage & benefits package offered. Please send resume to:
Box #1094
Observer & Eccentric Newspapers
36251 Schoolcraft Rd.
Livonia, MI 48150

SHIPPING CLERK
Full time position to pull & package parts for shipping. Must have 1 year experience. Benefits. Apply at 30777 Northwestern Hwy., Farmington Hills, Mi.

SHIPPING / MAIL DEPT
Will train responsible person on a variety of jobs in modern Shipping Dept. No experience required. Small packages. Benefits. Summers off. Mon-Thurs. 8am-4:30pm. Call Craig@810-478-5000

SHIPPING / RECEIVING
Full time. Benefits package included. Hi-lo experience a must. Some heavy lifting required. $7.50/hr.
810-349-8911

SHIPPING/RECEIVING
Northwest suburban distributor is looking for a full-time shipping person. Hours are 8:00 AM-4:30 PM Monday thru Friday. Accuracy, neatness and dependability are a must. Good working conditions and benefits. Apply in person at:
Shipping/Receiving
Roger Corporation
P.O Box 486
Carrollton Hills, MI
48032-0486.
We promote, a drug-free environment. Applicants must successfully pass a pre-employment pre-screen. E.O.E.

SHIPPING & RECEIVING
Fast paced Livonia warehouse looking for experienced person. Must have Hi-lo experience & UPS knowledge. Call for interview at 313464-3170

SHIPPING/WAREHOUSE
Immediate need for experienced Royal Oak Industrial distributor. Must have reliable transportation & excellent attendance. Clean, air conditioned environment. Good pay, full benefits available. Respond to: P.O. Box 305, Clawson, MI. 48017

SHOP CLEANING Help Wanted
Part-Time Livonia
Southfield area
(810) 540-0073

SIDING CONTRACTORS
Do you have what it takes to earn $2,000 a week? Can you work year round? Can you handle steep slopes, small/ medium, large, extra large?
If this is a challenge you're up to then you must have your own truck, tools and insurance. call Doug at
1-800-468-6617

SIDING / ROOFING & GUTTER HELPERS
Experienced or will train. Steady work. $8+/hour. (810) 471-4165

SIGN SHOP
Start at $8.50/hr. No weekends. Will train person with good verbal & math skills for all facets of sign. Optional & other benefits to dedicated employee. Must have recent work history. Apply in person Mon-Fri from 10am-4pm at 19139 W. Warren, Dearborn, MI. 48126.
No phone calls please.

SMEDE-SON STEEL
Competitive salary, company paid single medical insurance, profit sharing.
REDFORD LOCATION
• Heavy Machine Operator
• Semi Driver with CDL
Apply: 25363 Beech Rd.
Redford, MI 48239

SNOW REMOVAL
Sub contractor wanted for up coming season. Call for information, (810-486-7747

SORTING & SHELVING
Westland area. "Must have Dewey Decimal knowledge, detail oriented, self motivated, minimum 6 mo. college education. Competitive bonus offered. 2 week project Mon-Fri., 8am-5pm
$7.50 an hr.
ADIA
THE EMPLOYMENT PEOPLE
Westland (313) 722-9060
Taylor: (313) 291-3100

SPECIAL EVENTS COORDINATOR
New position with progressive non-profit. Organized individual to assist with special events management. Coordinate details and volunteers. Creative skills a must. Office & ACCESS. Resume: Executive Director, 26211 E. Maple, Suite 201, Troy, MI 48083 or fax: (810) 524-4755

SPRAY PAINTER
Company seeking small parts Spray Painter Trainee, Plymouth area. Clean Paint. Will train, experience a plus. Days and after noons available. 40 hours plus overtime. Benefits. Call (313)453-0822

STOCK & DISPLAY
Help wanted, full/part time positions. Retail experience preferred, but full time benefits include medical, vision & dental. Apply in person only at:
JOE'S PRODUCE
33152 W. 7 Mile, Livonia

STOCK PERSON
Full or part time for lighting showroom. Good benefits & pay. Apply in person at: 37400 W. 7 Mile and Newburgh, Livonia

STOCK POSITION
Naturalizer Shoes at 12 Oaks Mall needs a reliable stock person to receive, transfer & put away merchandise. Full or part time, $8.25 to start. Students welcome. Apply in person or call: 810-348-2222, ask for Betsy.

SUBCONTRACTOR EXPERIENCED
DSS-Surround Sound-CCTV-CBAND-Telephone installers, excellent pay for excellent crew.
(810) 356-0664

SUPERVISOR - Farmington credit union seeking person with 3 + years experience in following areas
• Telecom/PBX installation/trouble shooting
Cabling, installation/repair - coax, twisted pair, fiber optic)
• Experience in 200+ stations
Estimating Skills

Over the past ten years, REH has evolved into a leading dealer with a solid customer base. We offer excellent compensation, benefits, technical, life, disability insurance & profit sharing. For more information fax resume to:
REH Associates, Inc.
24681 Northwestern Ste 301
Southfield, MI 48075
Fax 810-354-3075

TAILOR/ SEAMSTRESS
Men's clothing chain has multiple openings for experienced tailors. Apply at TALL 30S S. Livernois at Walton in Rochester Hills Sylvan Corner Shopping Center or call (810) 651-1115

TEACHER
HIGH SCHOOL ENGLISH
Afternoon position.
Fax resume to (810) 544-4662

TEACHER part time, 9am-1pm. Mon.-Fri. Motivated/proficient computers skills. Some College/Associate Degree. E.O.E. Call V. Grove, (810) 591-5940

TEACHER - PRE-SCHOOL
Full or part-time. Experience required for Livonia childcare center. Small group setting. Call Jeanne, (313) 464-0660

TEACHER'S AIDE needed for Farmington Hills nursery school, full & part time hours. Benefits. Call after 10am. 810-476-3111

TEACHERS & ASSISTANTS
Full/part time. Benefits available. 810-478-6560

TEACHER'S ASSISTANT
Part-time for Livonia preschool. Mon-Wed-Fri, 12:15-3:30, possible. All majors considered. Call 810-471-2077

TEACHERS
Full and part time. Teachers needed at the Community House Early Childhood Center in Birmingham. (810) 644-6154 E.O.E.

TEACHERS - Spanish, english, degrees or relavent field preferred. Will train. Call 810-642-9333

TEACHERS & Teacher Assistants needed for school age & early childhood programs for the Farmington YMCA. Call Mary Beth at 810-553-6294

TEACHER WANTED
COMPUTERTOTS, the nations largest computer based children's education is seeking qualified instructors for Livonia location. Part-time positions. Summers off. Call (313) 464-1776

TEACHING POSITION - computers, WordPerfect, MicroSoft Word, Excel, Romulus Area. Instruction time 3 to 4 days per week, certified teaching degree. Call 313-437-2071

TECHNICAL TRAINEE
Entry level position in operations, induction melting, molding techniques, inspection, machining, quality control. Send resume to:
Shipping/Receiving
Roger Corporation
P O Box 486
Carrollton Hills, MI
48032-0486.
We promote, a drug-free environment. Applicants must successfully pass a part of the pre-employment process. E.O.E.

TECHNICAL WRITER
Rochester Hills pharmaceutical firm seeking a technical writer. BS degree in engineering or equivalent necessary. 3 years of Technical writing experience required. Fax resume to: 810-852-2600 or resume to: 810-649-1888 or call 810-852-2227.

TECHNICIAN
High speed mailing equipment. Electro/ mechanical background. Short

500 Help Wanted General

TELEMARKETING
$10.00 HR.
National company located in Madison Heights (I-75) representatives. Must have previous experience.
WE OFFER
• GUARANTEED SALARY
• DAILY & WEEKLY BONUSES
• PAID TRAINING
• OPPORTUNITIES
• HEALTH INSURANCE PLAN
CALL BRIAN (810) 837-4600

TELEPHONE INSTALLER/ Technician
Entry-level & experienced career opportunities. Competitive salary plus # 401K plan, profit sharing & full medical, dental, optical insurance. Apply 26450 Haggerty Road, Farmington Hills or call for an appointment. 810-489-0000, ext 202

TELLER
Credit Union Family Service Centers, Waterford office has immediate opening for a FULL-TIME TELLER. You must have some customer service skills, good mathematical aptitude, previous cash handling experience preferred. We offer a competitive salary and benefits package, paid holidays, paid vacations, and tuition assistance. Evenings and Saturdays. Partime position also available.
If interested, please call: (810) 569-4620, ext. 410.
Qualified candidates may apply in at our branch at 5160 Highland Road (M-59 and Crescent Lake Road)

TELLER/ CUSTOMER SERVICE
ACCOUNTING SPECIALIST
Immediate hire opportunities with top three bank in North Woodward area, Must Proficient in 10 key skills. Candidates must have 6 months cash handling and customer contact experience. To $8.25/hr to start. • benefits and 2 weeks vac.
Call Tonya today 646-7663
Advantage Staffing

TELLER
FULL time position for an experienced teller in a high volume dollar plus credit union: complete benefit package including dental & dental insurance, life insurance and paid vacation. Send resume to:
WAYNE OUT COUNTY CREDIT UNION
9373 Middlebelt Rd.
Livonia, MI 48150
Sorr call: (313) 261-1050/Ext. 610

THE WALL STREET JOURNAL
has immediate openings for part time CARRIERS in the Southfield, Farmington Hills, Bloomfield, W. Bloomfield & Rochester areas.
SALARY $6.00 AN HOUR PLUS
21¢/mile auto allowance
Start time, 2:30PM
Not suitable for persons under 18 yr. of age
Must have minimum automobile insurance coverage.
Please Call
The Wall Street Journal
810-689-7446

TILE PERSON: Install & repair ceramic & vinyl, for large property management company. Experienced. Mon.-Fri. 9am-5pm. 810-356-1030 An Equal Opportunity Employer

TIRE ASSEMBLY
$7/Hr
Warehouse at Belleville Area.
Day Shift
Apply: 9-11am & 1-3pm
34771 Five Mile E. of Wayne
ID & SS Card Required
NO PHONE PERSON!!!

TIRED OF RETAIL JOBS WITH POOR PAY & BAD HOURS?
Call Mark Jason for opportunities
(810) 476-9810

TITLE INSURANCE
401K, benefits, immediate opening. Experienced Processors, Closers and Examiners. Please FAX resume with salary history to:
(810) 644-0180

TOOL & DIE HELPER
Livonia. Lathe, mill, grinder. High school graduate with Driver's License.
(313) 464-3680

TOOL & DIE POSITIONS
Available for the following:
ID/OD Grinder, Wire EDM, Surface Grind, Shaping & Jig Grinding. Full & part time. Experience helpful. Will train. Good pay, benefits. Apply in person at: 6375 Inkster Rd., Westland

TRAINEE FOR OPERATIONS DEPT
Full/part time individual required for expanding, Southfield area firm. Organizational & computer skills helpful in this fast paced environment.
Send resume to:
32900 Orchard Hill Place
Ste. 205, Novi, MI 48375

Training
"Power up" your career by joining CompUSA, the nation's leading computer retailer with over 100 stores nationwide.

Training Center Business Managers

The selected professionals will maintain the reputation and profitability of one of our software Training Superstore locations in Michigan. They will also analyze customer software training needs, manage sales activities and provide direct training in sales and instruction staff. Candidates must possess a bachelor's degree in Business Management or related field and 3-5 years of management experience in sales and management. PC proficiency and strong interpersonal skills are essential.
We offer an excellent compensation and benefits package in a fast paced, high energy workplace. Apply in person or send/fax your resume to: CompUSA, Attn: Human Resources, 15700 Port St.
Detroit, MI 48223
Fax (313) 240-6998. EOE. M/F/D/V

CompUSA

TRANSPORTATION
Bus Aides needed. Must possess CDL with class "B" endorsement. Posting closes Oct. 15, 1996. For information or applying call (313) 595-2025.
Wayne Westland Community Schools
Employee Services Division
36745 Marquette
Westland, MI 48185

TRUCK DRIVER needed for HVAC distributor with good personal driving record. CDL class "B" or 40+ hours/week. Send resume to: Attn: Warehouse Manager, 30600 Schoolcraft Cr, Farmington Hills, MI 48336.

TRUCK DRIVER-14 ft. cube van. Must have good communication. $8 per hour. Call between 10am & 3pm.
(313) 273-1001

TYPIST
Needed for HVAC distributor with good personal driving record. CDL class "B" or 40+ hours/week. Send resume to: Attn: Warehouse Manager, 30600 Schoolcraft Cr, Farmington Hills, MI 48336.

UPLAND HILLS Farm needs part-time workers for our school tours on week-days and / or our pumpkin festival on weekends. Must be reliable with children & animals. Call for interview Mon. thru Fri., 8-5.
810-628-1611

VALET PARKERS
Full-time. Start immediately. 18 years & older. Experience helpful, but not necessary. Great hours & Great tips! Ask for Randy.
(810) 932-0800

VALET PARKERS
Permanent positions. Part time and full time. Day and evening shifts available. Oakland County area. Requires people skills and a clean driving record.
(810) 626-1050

500 Help Wanted General

VENDING TECHNICIAN
Experienced. Competitive pay. Benefits. Good working conditions. Call between 9 & 4:30: (313) 207-8363

VENTURE MOLD & ENGINEERING
• Mold Designers / Surfacers (Dayton)
• Mold Makers (Nightshift)
• Experienced mold repair
• Long term wipood benefits
Contact: Valerie Tarlecki or Garry Marhas at 313-541-8793
Call or send resume to:
12265 Dixie Avenue
Redford, MI 48239

VETERINARY ASSISTANT INSTRUCTOR
Mon. thru Fri., 8:30am-11:30am. $28.88/hr. Garden City Adult Education.
VETERINARY TECHNICIAN
Full-time opening for technician in full-service animal hospital. Salary dependent upon experience. Paid health/dental insurance. Send resume to: Clarenceville Superintendent Human Society, 37255 Marquette Road, Westland, MI 48185

VOLUNTEERS

Healthy men ages 40-70, less than 2 yrs of college, interested in UM study on brain imaging. Pay $125.
Call: 313-998-7952

WANTED

Assistant Body Shop manager with some supervisory experience. Fax Resume to: (313) 537-0814

WAREHOUSE 2ND. SHIFT
ACCOUNTING SPECIALIST
SHIPPING DEPARTMENT
Left at Haggerty Rd. Work in variable temperatures (depending on season, good math and reading skills required. Starting time 4 PM. Starting pay $6.15, hour after 90 days $9.00, per employment drug test. Send letter of interest to: Attn: Personnel, Farmington Hills, MI. 48335-2764

WAREHOUSE DELIVERY
Responsible person for shipping & receiving, delivery person. Excellent driving record required. Send or Fax letter and resume to:
REH Associates, Inc.
24681 Northwestern Hwy.
Suite 301
Southfield, MI 48075
Fax: (810) 354-3070

WAREHOUSE/DRIVER
$6 an hr.
Full & part time positions available in a successful, growing building materials company. Some experience helpful & benefits. Apply in person at: Siding & Roofing Supply, 31275 Plymouth Rd. Or fax resume to: (810) 623-2130

WAREHOUSE - FABRICATOR
Established Farmington Hills company has 2 positions available. Responsible, reliable, working duties required. Welding experience a plus but will train. Excellent starting pay and benefits. Call (810) 437-2071

WAREHOUSE HELP - responsible for shipping & receiving for distributor, light assembly, benefits, starting wage $6/hr. 810-473-8450

WAREHOUSE HELP
$7.50/hr. Full time. Apply in person at: 5950 Executive Dr., Westland, (313) 525-2490

WAREHOUSE
Livonia based video retail operation seeks to fill several full-time warehouse positions. Must be well motivated, hard working team player who is interested in shipping / receiving & preparing merchandise for new locations, please apply at: 31523 Glendale, Livonia. 313-458-4100

Warehouse + Mgmt. Training

Hiring Today!
$350-$400/wk to start
Entry-level, no experience. Kathy: 313-523-7817

WAREHOUSE ROUTE DRIVERS & FILLERS
Now taking applications for office products route drivers and order fillers. Experience in route delivery or warehouse order filling a plus. Should be used to working in a fast paced environment. Filler shifts are 3:00 pm-11:45 pm and 11:00 pm-8:00 am. $7.50 an hour to start for order fillers, $8.00 an hour to start for drivers. Must have valid driver's license.
STAPLES
BUSINESS ADVANTAGE
41554 Koppernick
Canton, MI 48187

WAREHOUSE/ SHIPPING RECEIVING
Position open in new warehouse facility in Westland
Call Chris: (313) 641-1244

KITCHEN GLAMOR

WAREHOUSE SUPERVISOR.
To oversee warehouse functions including: receiving, inventory control, shipping, stock movement & inventory control for electrical supply company. Fork lift license & 1 to 3 years supervisory experience required. Please send resume & salary history to: Box #1116
Observer & Eccentric Newspapers
36251 Schoolcraft Rd.
Livonia, MI 48150

WAREHOUSE
Temp to Perm Positions. Available immediately. Starting pay $7.25 per hr. $8-10 per hr. once permanent.
Previous warehouse and driving experience preferred. Apply for position for right person. Will be assigning positions at temporary warehouse. Need to see resumes. Please call today to schedule an appointment.
ADIA
THE EMPLOYMENT PEOPLE
(313) 525-0330
EOE No Fee

WAREHOUSE WORKERS
$650/Wkly.
Plymouth & Canton Areas
Day/Afternoon Shift
Apply: 9-11am & 1-3pm
39777 Five Mile E. of Wayne
ID & SS Card Required
NO PHONE CALLS!!!

WAREHOUSE WORKER/DRIVER
Dependable Person, w/good driving record. Some lifting. Starting pay $6.00 per hour. Call Bob Harmon, 23800 W. 10 Mile Rd., Suite 200, Southfield, MI 48034

ACCOUNTS RECEIVABLE clerk - 100 + yr old coffee company based in Madison Heights area. Detail motivated person with good communication skills, good computer skills required. Competitive salary & benefits package. Send resume to: Attn: Warehouse Manager, 30600 Schoolcraft Cr, Farmington Hills, MI 48336.

WATER TREATMENT
Career opportunity in technical sales with leading boiler & cooling water treatment supplier to industrial & institutional clients. Established accounts in Detroit metro area. Excellent compensation & benefits package. Science degree preferred with at least 2 years Outside Sales experience. Mail resume to: Sales Manager Schaefer Technologies Inc., 3000 Carrollton Rd., Saginaw, Mich. 48604.
Equal Opportunity Employer

At Old Kent, we strive for excellence in the quality of our products and services an in our relationships with people. We believe our employees are our most important asset. We currently have an opening for the position of Secretary in the Trust Department located in Southfield.
We are seeking an enthusiastic individual to service the needs of our customers and employees. The qualified candidate will have at least one year of experience in an office setting providing support and exercising independent judgment, excellent customer relations skills, superior level of initiative and proficiency in WordPerfect, Lotus 1-2-3. Old Kent offers a competitive salary and benefits in an excellent working environment. To be considered for this opportunity, please submit your resume to:
OLD KENT
Human Resources Department
300 W. North Street • Brighton, MI 48116
An Equal Opportunity Employer

RINGLING BROS. BARNUM & BAILEY SHOW 125 YEARS
SEARS
SEARCH GAME
#5
HORSE
OCT. 2 THRU 6
Joe Louis Arena

502 Help Wanted-Office Clerical

OUR CLASSIFIEDS WORK...
RECEPTIONIST/ SALES Assistant Part-time. Fun, fast paced radio station seeking office assistant to help Mon., Wed., Thurs., 8:30am to 5:30pm. Perfect for college student. We will train. Perfect for college student with time to learn.

"We had a very good response, at least 30 or more responses on a two day ad. All quality & qualified people replied. Now comes trying to sort it all out as to who we should hire!"
-IR, Southfield

Our classified sales people are waiting to help you... for more information call:
WAYNE
313-591-0900
OAKLAND
810-644-1070
ROCHESTER/ ROCHESTER HILLS
810-852-3222
CLARKSTON/LAKE ORION/ HOLLY
810-475-4596
Observer & Eccentric
CLASSIFIED ADVERTISING

ACCOUNTING CLERK
Leading environmental and engineering company firm is seeking a highly motivated Accounting Clerk. Qualifications include a High school diploma with 3 years of general office experience. The successful candidate will be proficient with a 10-key calculator and WordPerfect. Excellent organizational, communication & verbal communication skills necessary. Familiarity with computer based accounting systems and Lotus 1-2-3 required. Interested candidates should send their resume with salary history to:
Human Resources Coordinator
NTH CONSULTANTS, LTD.
41780 Six Mile Rd.
Farmington Hills, MI 48333-9173
Fax # (810) 489-1580
An Equal Opportunity Employer

accounting
Administration/ Payroll
Immediate entry level positions available in an administrative switchboard & payroll depts. for detail oriented individuals with outgoing personalities. Candidates must possess good math aptitudes, organizational skills & a willingness to learn. Typing skills a must. Send resume to: H.R.D., P.O. Box 892, Bloomfield Hills, MI 48303-0892

502 Help Wanted-Office Clerical

ACCOUNTING CLERK
Computerized A/P processing. Experience required. Excellent wage & benefits for qualified person. EOE. Send resume Classified Dept. 24213 Lotus Dr., Mt. Clemens, MI 48036

ACCOUNTING CLERK
Manufacturing company in Walled Lake is offering an entry level position for clerical support to Accounts Receivable & Payable. Basic computer knowledge preferred. Full time position with great benefit package. 401k plan & tuition reimbursement program. Please apply in person, please call for appointment.
G.T. SPECIALTY FASTENERS
7220 Village Dr.
Walled Lake, MI. 48390
810-624-7500

ACCOUNTING CLERK
Full-time. Knowledge of computer & accounting. Likes figures. Send resume to: Better Business Bureau, 28555 Orchard Lake, Suite 200, Southfield, MI. 48076

ACCOUNTING CLERK - position requires experience in A/P, A/R, accounts payable, billing, P/C, Lotus 1,2,3, Macintosh & graphics skills. Fortune 500 company, located in Taylor offers insurance, 401K provision, send resume to Box #1143
Observer & Eccentric Newspapers
36251 Schoolcraft Rd.
Livonia, MI 48150

ACCOUNTING/ DATA ENTRY CLERK
Multi-franchise organization in Farmington Hills is seeking an entry clerk to work in its accounting department. Candidates qualified for this entry level position include: 10-key, Macintosh experience preferable and/or cash reconciliation experience. If you are highly motivated, fax resume to (810) 488-0361, or send to: DEC/HE / P.O. Box 3072, Farmington Hills, MI 48333-9072.
EOE

ACCOUNTING
PERMANENT:
• Accountant, Southfield service firm. G/L, payroll, general analysis. Some supervisory skills. Bachelors degree. Salary $30-35K
• Bookkeeper, accounts receivable collections. Fast paced customer firm. Potential to grow into Assistant Controller. To $25K
• Accounts Receivable Clerk, Southfield manufacturing firm. Client wishes to Temp the position for 1 month first. To high teens.
TEMPORARY:
• Billing Clerk - Trainee, Oak Park
• Full Charge Bookkeeper, Timberline software experience.
• Collector - Trainee, Southfield firm.
• Bookkeeper- Trial Balance - Rochester Hills, short term.
If you are interested in making a change, send your resume indicating what you seek in a new position, your desired salary, and the name of the company you remember we may call you.
Dennehy
ACCOUNTANTS ONE
24901 Northwestern Hwy
Suite 707
Southfield, MI 48075
(810) 354-2410

ACCOUNTING POSITION
RECEPTIONIST
Accounts payable and general ledger experience required. Send or Fax resume to: 810-229-8992 or mail to: PMDM, P.O. Box 610, Brighton, MI. 48116

ACCOUNTING POSITION - for private rehabilitation agency: Payroll, A/P/A/R. Bachelor's degree preferred required. Must have computer knowledge as well as good communication & typing skills. ½ yrs. experience preferred. Send resume to: Personnel, 30300 Northwestern Hwy., Suite 200, Farmington Hills, MI. 48334-3306.

ACCOUNTING - with tax preparation preferred. Must be detail oriented. Chand, 45467 Augusta Drive, Canton, MI 48188 or FAX: 313-981-3285

ACCOUNTING/CLERICAL
A/R and computer with Word and Peachtree helpful. Attention: Redford. (313) 255-0054

ACCOUNTING/CLERICAL
Microsoft word, filing and accounting office experience required. Fax resume to: 21900 Melrose, Suite 14, Southfield, MI 48075.

Accounting Clerks
Full & Part-Time
Hours: 12:30 p.m. to 9 p.m., Mon.-Sat. (2 Sat/Mo.). Part-time requires 3 days a week. Qualified applicants will have at least 1 year basic accounting experience, work well under pressure, have good organizational skills and some basic computer experience. Excellent compensation, benefits for full time position. Send resume or apply between 8:30 a.m. and 4:30 p.m., Mon.-Fri.
Melody Farms
31111 Industrial Rd.
Livonia, MI 48150
EOE

ACCOUNTS PAYABLE
Established Quality Management Company seeking experienced individual with 2 years' experience in A/P, bank reconciliation & general ledger. Computer experience necessary. Send resume to:
100 Galleria Officentre
Suite 400
Southfield, MI 48034
Or fax (810) 358-3779

ACCOUNTS PAYABLE
Livonia wholesale distributor needs an experienced person. Ideal candidate will have over 5 years experience in an A/P accounting environment. Must be computer literate. Strong analytical background a plus. We offer competitive salary & benefits. Fax resume to: 313-425-7865, Attn: Bob

ACCOUNTS PAYABLE
Builder seeking individual with computerized payables experience. Must have knowledge of Word & Excel helpful, entry level position with room to grow. Please send resume & wage requirements to: Builder, 30600 Telegraph, Woodward Ave. #240 Bloomfield Hills, 48304

ACCOUNTS RECEIVABLE
growing wholesale distributor in Livonia looking for person with cash application & customer follow up experience. Benefits. Call Bob for appointment at 313-261-7500

ACCOUNTS RECEIVABLE Manager for Livonia office, full time, $10/hour to start. Experience required. Send resume to: A/R Manager, PO Box 6043, Plymouth, MI 48170

ACCOUNTS RECEIVABLE CLERK
Position available immediately. Some experience in Data Entry, phones, mailing and filing.
FAX or Mail resume
313-538-0047 or 31731 Glenmore, Redford, MI 48240

ACCOUNTS RECEIVABLE
Must be well qualified in the process of receipts, bank deposits, cash receipts, handle customer service, maintenance of personnel records and workmen comp reports. Must have excellent telephone and customer relation skills, good computer skills required. Send resume with salary requirements to: Attn: Warehouse Manager, 30600 Schoolcraft Cr, Farmington Hills, MI 48336.

ACCOUNTS RECEIVABLE/ Collections Clerk
Opportunity for a strong personality to assist in a variety of duties in the Accounts Receivable Department at Village Green Management Company, located in Farmington Hills. Excellent phone and computer skills necessary. Emphasis in collections, customer service and bookkeeping office. Position also includes typing. For immediate consideration, please send resume or call:
VILLAGE GREEN COMPANIES
30833 Northwestern Hwy.
Farmington Hills, MI. 48334
Attn: MS. Weingarden
(810) 932-2730

Village Green
An Equal Opportunity Employer

ADMINISTRATIVE ASSISTANT
National employer seeks experienced administrative assistant to our busy office located in Ann Arbor. Qualifications include ability to organize and complete multiple responsibilities, strong PC skills with MSWORD and Excel software, and ability to communicate clearly with all levels both orally and in writing. Position provides administrative support to regional manager.
This full time position offers above average salary and a benefits package commensurate with experience. Fax resume to (810) 488-0361, or send to: DEC/HE / P.O. Box 3072, Farmington Hills, MI 48333-9072.
EOE

ADMINISTRATIVE ASSISTANT
Full time, position for Livonia office. Must possess excellent typing skills, proficient in Microsoft Word, & other clerical duties. Advertising bonuses & health plan. Troy. (810) 583-3232 or Fax resume:
(810) 583-6052

ADMINISTRATIVE ASSISTANT
Choice position with automotive supplier. Be appreciated for your all around skills and 2 years' secretarial experience. Your experience will be rewarded. Suburban & Detroit locations. Birmingham
646-7667
Advantage Staffing

ADMINISTRATIVE ASSISTANT
for busy regional, non-profit health care organization in special events department. Computer literate, familiar with WordPerfect/WordPro, 60 wpm, good written skills, $9.50 per hr. including a full-time benefits package. Please send resume to: Human Resources Coordinator, 30555 Southfield Rd., Suite 150, Southfield, MI 48076

ADMINISTRATIVE ASSISTANTS, SECRETARIES, RECEPTIONISTS, BOOKKEEPERS
Permanent temp and temp to hire, $8-$13 hour, depending on experience. Positions throughout the metro area. Some positions are entry level. Many require experienced individuals. WordPerfect/Lotus or MS Word/Excel are a must. Send resume to: Personnel, Attn: Steve, PO Box 3065, Birmingham, MI. 48009 or FAX 810-433-1207

ADMINISTRATIVE ASSISTANTS NEEDED FOR AUTO INDUSTRY
IMMEDIATE OPENINGS FOR CANDIDATES WITH WORDPERFECT SKILLS
EXCEL & POWERPOINT SKILLS A PLUS
EXCELLENT PAY & BENEFITS
CALL OR FAX RESUME TO
TEMP STAFF
313-271-5454 EXT. 26 TO
FAX 313-271-9774
ATTENTION: CHRIS

ADMINISTRATIVE ASSISTANT
Full-time, Birmingham architectural office. Must have excellent telephone skills & accurate typing (WordPerfect & Excel). Call Jean: 810-258-5707

502 Help Wanted-Office Clerical

ADMINISTRATIVE ASSISTANTS
$9-$12/HR
Excellent opportunities available. Metro area locations. Qualified candidates will possess good communication skills, ability to handle multiple tasks and work processing and typing skills. Must be computer literate, have good attention to detail and be organized. Previous cash handling experience preferred.
Farmington Hills ... 810-615-0660
Madison Heights ... 810-545-2550
Rochester Hills ... 810-650-5690
Western STAFF SERVICES

ADMINISTRATIVE ASSISTANT
Temp to Perm Position
Available immediately. Starting pay $9 per hr. once permanent $10 per hr. + benefits. Must know Microsoft Word, Windows and be knowledgeable of accounting software. Excel preferable. Previous experience a must. Detail oriented, etiquette and the ability to deal with vendors is required. Please call today to schedule an appointment.
ADIA
THE EMPLOYMENT PEOPLE
313-525-0330
EOE No Fee

ADMINISTRATIVE ASSISTANTS
NEEDED IMMEDIATELY FOR PERMANENT PLACEMENT IN Troy, Auburn Hills, Southfield, Livonia, Farmington
SALARIES RANGING BETWEEN $24,000 - $32,000
Our customers are looking for someone who can hit the ground running, get on to become their "right arm", that can handle 1,000 details, but never forget the "little things". In this all-around, flexible assistant position you will be required to keep paperwork flowing too! Excellent communication and computer skills a must.
CALL THE OFFICE CLOSEST TO YOU TODAY!

SNELLING PERSONNEL SERVICES
Auburn Hills:810-373-7500
Southfield: 810-352-1300
Livonia: 313-266-8600

ADMINISTRATIVE ASSISTANT
Michigan's largest independently owned Residential Property Manager is seeking full time experienced Administrative Assistant. Responsibilities include typing 60wpm, proficient in Excel spreadsheets, word processing, filing, answering phones, excellent customer service & outstanding benefits. Fax resume to: Personnel • PPA (810) 258-9690 Attn: HR

ADMINISTRATIVE ASSISTANT
Growing health care company in Troy seeks Administrative Assistant with experience in health care marketing. Must be proficient in Word & Excel. Excellent benefit package including 401K. Please fax resume with salary requirement to: DRC-HRD, 1740 W. Big Beaver, Troy, MI. 48084 or FAX to: 810-649-2324

ADMINISTRATIVE MANAGER
Nations leading Office and Home furnishings company with revenues of $1.2billion has an immediate career opportunity in its Novi, MI district office for an Administrative Manager. Our rapid growth requires a highly motivated, energetic individual to manage and develop a staff.
Qualified candidates will have 2-5 years of supervisory experience. Experience in handling accounts receivable, bookkeeping, payroll, accounts payable, and basic computer skills are necessary. Computer experience is required and a minimum of an associates degree in Accounting is preferred. Organizational skills, attention to detail, excellent communication skills, team player and leadership is a must.
As a national company we offer an excellent opportunity for growth, a competitive starting salary plus a bonus plan and comprehensive benefits including a 401(k) plan. For immediate consideration please send your confidential resume and salary history to the following address:
Cort Furniture Rental
42350 Grand River Ave.,
Novi, MI 48375
Attn: Janet

ADMINISTRATIVE
Microsoft Word, Excel, Wordperfect, Powerpoint skills a must. Word processing, data entry, excellent telephone & customer service skills a must. Send resume with salary requirements to:
The Selective Group, Inc.
ATTN: Kathy Goodreau
27955 Northwestern Hwy.
Suite 130
Farmington Hills, MI 48334

ADMINISTRATIVE
Homebuilder seeking detail oriented, self motivated, organized individual for full-time position. Word processing, data entry, excellent telephone & customer service skills a must. Send resume with salary requirements to:
The Selective Group, Inc.
ATTN: Kathy Goodreau
27955 Northwestern Hwy.
Suite 130
Farmington Hills, MI 48334

ADMINISTRATIVE
Payroll Assistant
Permanent position available in Payroll department with strong typing, data entry and customer service calls. Numbers oriented person with detailed and accurate work. Commensurate with experience. Work for the best and fastest growing company in the specialized staffing service industry. Apply today! Immediate opening. E.O.E.
Robert Half International, Inc.
201 W. Big Beaver Rd.
Troy, MI 48084
Ph: (810) 362-3100

ADMINISTRATIVE SUPPORT
Full time position to provide administrative support to our AS/400 Computer Services area. Must have word processing experience, good telephone skills and be comfortable in a computer work environment. Must be a full benefit package and $7.11/hr. To apply send resume and cover letter to Medonna University, 36600 Schoolcraft, Livonia, MI 48150-1173. MU is an Equal Opportunity Employer.
MADONNA UNIVERSITY

ADMINISTRATIVE SUPPORT
Highly organized with excellent communication & interpersonal skills, proficient in Microsoft Word, & other clerical duties. Advertising bonuses & health plan. Troy. (810) 583-3232 or Fax resume:
(810) 583-6052

ADMINISTRATIVE ASSISTANT
Growing manufacturing company is seeking a professional to perform administrative duties. Responsibilities will include extensive typing (50 wpm), filing, and customer service. Minimum 2 + Years of experience required in related work environment. Detail oriented and flexibility to perform multiple tasks necessary. Some overtime required. Saturdays required. Forward resume with salary expectations to:
Assistant/JR
P. O. Box 5545
Plymouth, MI 48170
EOE

ADMINISTRATIVE ASSISTANT
Rapid

502 Help Wanted-Office Clerical

OFFICE SUPPORT
Sales Office seeks individual with minimum one year college level accounting skills, comfortable with computerized accounting. Duties include invoicing, order entry, receivables, payables, check writing, inventory and month end processing. Phone work, filing and shipping included in daily activities. Salaried position with benefits commensurate with experience and ability. Smoke free environment. Please send resume to:
KAB Inc. 37463 Schoolcraft, Livonia, MI 48150, or fax: (313) 953-5305

OPEN HOUSE
& LATE NIGHTS WITH SNELLING
TUES., SEPT. 24 & WED., OCT. 9
(Open until 8 PM. By Appt. only)
SATURDAY, OCT. 5
(10-2 PM - By appt. only)
Temporary & Permanent positions available:
• Receptionist
• Secretarial
• Accounting Clerks
• Typists
• Word Processors
• Administrative Assist
• Data Entry
• Legal Secretaries
Call today for an interview!
Livonia, 313-266-8007
Southfield, 810-352-1300
Auburn Hills, 810-373-7500
Taylor 313-284-0777

SNELLING
PERSONNEL SERVICES
An Equal Opportunity Employer

ORDER ENTRY FOR AD SPECIALTY SALES
Fast paced, computer assisted specialty advertising and incentive award company has an immediate opening for a reliable person who is self-motivated, a team player, written and oral skills. Duties include order entry and vendor follow-up. Successful candidate will be organized, work well against deadlines and be able to type 45-50 words/min. Salary/benefits. Send resume to: Order Entry, P.O. Box 70457, Troy, MI 48007-7046

PART-TIME
Birmingham law firm seeking a clerk to process bond information. Must be able to type 40 wpm and some experience in Worldperfect helpful. Hours $9-9:30/hr. to start. HRMS, 810-968-0287.

PART TIME OFFICE HELP
Tues-Sat. approx 20 flexible hours/week. Farmington area. Call for an interview 810-477-1000

PAYROLL CLERK
part time for 200 employees. Experience in computerized payroll system required. Payables/Receivables experience preferred. Send resume to P. Buy, 30000 Hiviley, Inkster, MI 48141

PAYROLL CLERK - Universal Standard Medical Laboratories has a full time day position available at our Southfield location. 2-7 years experience in all aspects of payroll processing is required. Must have excellent comprehension and benefit package is offered. In person: Mon. 7-10am-4pm. UNIMIL, 26500 Northwestern Hwy., Southfield, MI.

PAYROLL/H.R.
Growing west side stamping company needs experienced payroll/H.R. technician. Computer literate, self-starter must be excellent communicator and honest concentration. This is a growth opportunity offering competitive wages and benefits. Mail or fax resumes and salary requirements to: W.H.V., 24800 Sales Romeo, MI 48065. E.O.E. (M/F).

PC TRAINER
PART-TIME
We have an opening for a trainer to provide personal computing training three or four days per week for the next four months. The ideal candidate will have had experience using the Lotus SmartSuite products, and must be able to train from 4-1 by mid-October. Strong communication skills are a must. Interested candidates should send a resume to:
Human Resources
Royal Financial Services, Inc.
25800 Northwestern Highway
Southfield, MI 48037
An Equal Opportunity Employer

502 Help Wanted-Office Clerical

RECEPTIONIST - Busy sales office located in Troy seeks part-time receptionist. Must have excellent communication skills. Duties: Phones, making copies, etc. Flexible hours. For interview contact Carole Karbon at (810) 362-0933

RECEPTIONIST-CLERICAL
Full time position for busy accounting firm in Plymouth. Minimum 2 years experience. Duties include greeting clients, processing incoming mail & data input. Send resume & salary requirements to: Office Administrator, 45211 Helm, Suite C, Plymouth Twp., MI 48170-6023

Receptionist/
Credit Consolidation Trainee
Math and experience helpful. Send resume: 27832 Ford Road, Garden City MI 48135

RECEPTIONIST: Farmington Credit Union has opening for an individual with pleasant personality, to greet, assist & direct membership. Typing & clerical skills required. Send resume to: Member Service Manager, 22981 Farmington Rd., Farmington, MI 48336

RECEPTIONIST
For Southfield Law Office wanted to operate phones, greet clients, file, with light typing. (810) 355-2048

RECEPTIONIST - for Southfield law firm, experience with multi-line phone system, knowledge of WordPerfect 5.1. Call Debbie, (810) 352-1000

RECEPTIONIST
For law firm. Light typing. Full time. Profit sharing. Telegraph/12 Mile area -
Box #1127
Observer & Eccentric Newspapers
36251 Schoolcraft Rd.
Livonia, MI 48150

RECEPTIONIST
Full time. Pleasant, professional telephone voice. Light clerical office duties. Basic computer skills a plus. Hours 8:30-5:00 plus 5 day per month Saturday. Send resume to: P.O. Box 930296, Wixom, 48393

RECEPTIONIST
Growth opportunity for a front desk receptionist/typist. Full time. Send resume to: N.L., 3271 Five Points Dr., north of Union Lake, Commerce Twp., MI 48382. Attention: Office Manager

RECEPTIONIST

InterFirst, a Division of Standard Federal Bank, has an immediate opportunity in our Ann Arbor location.

Responsibilities for this position include: managing all incoming calls through multi-line telephone system and directing guests; word processing; and filing of important client documents.

The successful candidate will be professional, confidential, detail oriented, and have a minimum of 1 year experience with a multi-lined phone system. Ability to work with many administrative tasks.

We are looking for a self-motivated individual seeking a challenging position in a pleasant atmosphere, indicating salary requirements, to

InterFirst
A Division of
Standard Federal Bank
Human Resources Dept.
777 E. Eisenhower Pkwy.
Ann Arbor, MI 48108-3258
InterFirst is an
Equal Opportunity Employer
M/F/D/V

RECEPTIONIST
LEGAL SECRETARY
Birmingham law office seeks high productive, self-motivated professional with legal secretarial experience necessary for the real estate practice. Part time to start, $7.50/hr. (810) 258-1100

Receptionist/ Multi-Line
BIRMINGHAM
Upscale, very busy front desk, positive attitude. Call Lorie Mortimore: (810) 433-3617, ext. 1560

RECEPTIONIST. National machine tool distributor is seeking telephone receptionist to perform clerical office duties. Must be a team player & able to work in a fast paced environment. Send resume to: Cardenas Inc. Attention: Angela Sterling Hts, MI 48314. Attn. Hollie Cardenas.

RECEPTIONIST
needed for non smoking law firm in Bloomfield Hills. Part time/full time, cross trained. Computer skills necessary. Fax resume to: 810-258-2556 or mail to: Telegraph #250, Bloomfield Hills, MI 48302. Call 810-333-7255.

★ RECEPTIONIST
needed for fast paced showroom/corporate office. Typing, phone skills & experience essential. Some evenings & Sat. 1-2 days per week. Salary + commission/pay. Please fax resume to: 313-937-3170 or mail to: 12500 Merriman, Livonia 48150

RECEPTIONIST
needed in W. Bloomfield office. Heavy phones, diversified work. Computer a plus. Growth-potential. Call 248-932-6914

RECEPTIONIST
NEEDED immediately for busy, progressive dental office. Professional manner and appearance a must. Computer skills necessary. Please call office manager at: (810) 799-2251

RECEPTIONIST/
OFFICE ASSISTANT
Full time position in Farmington Hills that will suit an experienced office person. Must have excellent telephone manners on a multi line system. Primary duties include answering telephones with additional tasks to include data entry, typing, word processing, & office staff with proposals, meeting planning, travel arrangements and other office procedures. Salary commensurate with experience. Respond to: 755 West Big Beaver Rd, Suite 1200 Troy, MI 48084

RECEPTIONIST - answer 10 lines, word perfect/word perfect 6.0, filing. Accounting experience a plus. Mon - Fri, 8:30-5:00. $8/hr. with benefits after 90 days. Apply in person or send resume to 31731 Northwestern Hwy., Farmington Hills, MI 48334

RECEPTIONIST
ATC/ATEC Associates, Inc. is looking for motivated to handle a busy multi-line switchboard for our Novi, MI office. Must have high school diploma or equivalent & 1 year switchboard experience. Computer input/access/ retrieval skills preferred. Send resume to ATC Area H.R., 5150 E. 65th Ave. Dept. 54-07RE, Indianapolis, IN 46220. AA/EOE

RECEPTIONIST/BOOKKEEPER
12 Mile / Farmington Rd. CPA firm needs individual with strong computer skills - WordPerfect & spreadsheets. Responsible for typical accounting for T/E, sales tax, & payroll taxes. Salary based on experience & ability. Benefits. Phone Trudy 810 489-9410

RECEPTIONIST
Busy real estate company seeking energetic person with excellent telephone skills to screen calls & greet visitors. Other clerical duties include light typing & filing. Salary & benefits competitive. Call (810) 737-3980.

RECEPTIONIST
Part time DEPENDABLE, professional voice & dress, computer literate. Michigan NOW Foundation, M-F/2-6 Call 248-626-1277

RECEPTIONIST
PART time: Mon.-Fri., 8am-3pm. Phone and typing skills required. Data entry, WordProcessing and general office duties. Starting rate, $7/hour. Please apply in person, or send resume to:
Trio Tool Co.
34401 Schoolcraft
Livonia, MI 48150

RECEPTIONIST
PEDIATRIC office in West Bloomfield seeks part-time Receptionist. Includes filing & typing, some Saturdays. Computer experience helpful. Call Nancy, 810-855-7414 Mon.-Wed. 9-5pm.

RECEPTIONIST
Busy downtown Birmingham law firm seeks receptionist with prior office & word processing experience. Must be willing to expand job description. Excellent benefits. Please send resume to Mary at, 880 W. Maple Ste. 310, Birmingham, MI 48009 or fax (810) 540-2112

502 Help Wanted-Office Clerical

RECEPTIONIST
Phones, typing, filing & general office work. 8:30-5pm, Monday-Friday. Novi area. 810-349-2500

RECEPTIONIST
PHONE and office skills a must. Full or part time. Southfield area. Please call Claudia 810 559-9690

Receptionist Position
For small Livonia area accounting firm. Full-time. Light typing, pleasant telephone personality. 421-427-6400

SALON RECEPTIONIST
Part time and weekends, possible some evenings and Saturdays. Apply at: Philip Nolan's Salon, 33523 Eight Mile, Livonia (W of Farmington Rd.) (810) 478-2626

SECRETARIAL
Now hiring full and part-time in West Bloomfield area. Real estate office computer knowledge a plus. Excellent benefits and incentives. Experience preferred but not necessary. Call Eileen at (810)-626-8000.

SECRETARIAL - PART TIME
Answering phones.
Flexible hours
(810) 647-8050

SECRETARIAL POSITION
open for Dearborn office. Good typing skills (50 wpm) and phone skills required. Excellent benefits. Send resume to: Box 1072, 22001 Michigan Ave., Dearborn, MI 48120. Attn: Kathy

SECRETARY
A Southfield CPA firm has an excellent opportunity available in our office. Candidates should possess a minimum of two years of WordPerfect and Excel, along with good phone skills. Must be highly professional in manner. Please send resume to:
ATTN: SCSF
Follmer, Rudzewicz & Co
26200 American Dr.,
Southfield, MI 48086-5004

SECRETARY/ BOOKKEEPER

REQUIREMENTS include: bookkeeping experience, familiarity in Lotus, Checkbook program, word processing, typing 60 wpm. Position must be well organized & able to work independently. For consideration, please send resume to P.O. Box 2246, Livonia, MI 48151. Attention: Office Manager

RECEPTIONIST

InterFirst, a Division of Standard Federal Bank, has an immediate opportunity in our Switchboard Receptionist in Ann Arbor.

Responsibilities for this position include: managing all incoming calls through multi-line telephone system and directing guests; word processing; and filing of important client documents.

The successful candidate will be professional, confidential, detail oriented, and have a minimum of 1 year experience with a multi-lined phone system. Ability to work with many administrative tasks.

We are looking for a self-motivated individual seeking a challenging position in a pleasant atmosphere, indicating salary requirements, to

InterFirst
A Division of
Standard Federal Bank
Human Resources Dept.
777 E. Eisenhower Pkwy.
Ann Arbor, MI 48108-3258
InterFirst is an
Equal Opportunity Employer
M/F/D/V

SECRETARY / RECEPTIONIST
Full time needed to answer phones, take dictation, type letters, knowledge (WordPerfect 6.0) helpful, light delivery and errand running. Competitive salary, full benefits. E.O.E. Send resume to: 24681 Northwestern Hwy., Suite 001, Southfield, MI 48075. Fax: 810-352-0990

SECRETARY / SECRETARY
Small Farmington Hills law office. Good typing skills a must. Knowledge of word processing. Word for Windows preferred. Salary commensurate with experience. Please resume & salary requirements to: JSK, 31731 Northwestern Highway, Suite 152, Farmington Hills, MI. 48334

RECEPTIONISTS
Good phone skills. Will greet customers. Basic computer skills. Some experience helpful.
$7.50/HR to start
ARBOR TEMPS 459-1166

RECEPTIONIST

Suburban consulting firm seeks Receptionist with experience using a multi-line phone system and knowledge of Word and WordPerfect. Responsibilities include front desk reception, incoming calls & word processing and general office duties.

Successful candidate should possess the ability to work independently, exhibit professionalism and have strong interpersonal skills.

Fax or send your resume with salary requirements to:

ASG
RENAISSANCE
Attn: HTM-WP
3000 Town Center
Suite 2237
Southfield, MI 48075
Fax: 810-358-4499
equal opportunity employer

RECEPTIONIST
Takes heavy calls in smoke, greets clients & sells. Must have a professional demeanor. Knowledge of Windows phone systems and interacts well with people. Permanent, short term & interim assignments available.

CALL TODAY!!
SNELLING
PERSONNEL SERVICES
810-352-1300

RECEPTIONIST
To handle busy phones, greet visitors, overflow work. Typing 50 wpm. High energy person for this promotable position. Competitive salary and full benefits.

PERMANENT STAFF
Farmington Hills, 810-737-5750
Troy: 810-585-2720 Fax: 585-2725

RECEPTIONIST WANTED at Saturn off Plymouth. Customer relations skills necessary & cashier experience helpful. For a full time position, stop by or send resume to: 9301 Massey Plymouth, MI 48170

RECEPTIONIST WANTED
For busy office in downtown Plymouth
Must be detail oriented, possess exceptional organizational & phone skills. Computer skills will be required $9.00/hr. to start. Full-time. Send resume to: Karbon Inc.
Attn: Mark, Gammon
Alpine Battery Company
11931 Dixie Dr.
Redford, MI 48239.

SALON RECEPTIONIST
Part time and weekends, possible some evenings and Saturdays. Apply at: Philip Nolan's Salon, 33523 Eight Mile, Livonia (W of Farmington Rd.) (810) 478-2626

SECRETARIAL
Now hiring full and part-time in West Bloomfield area. Real estate office computer knowledge a plus. Excellent benefits and incentives. Experience preferred but not necessary. Call Eileen at (810)-626-8000.

SECRETARIAL - PART TIME
Answering phones.
Flexible hours
(810) 647-8050

SECRETARIAL POSITION
open for Dearborn office. Good typing skills (50 wpm) and phone skills required. Excellent benefits. Send resume to: Box 1072, 22001 Michigan Ave., Dearborn, MI. 48120. Attn: Kathy

SECRETARY
A Southfield CPA firm has an excellent opportunity available in our office. Candidates should possess a minimum of two years of WordPerfect and Excel, along with good phone skills. Must be highly professional in manner. Please send resume to:
ATTN: SCSF
Follmer, Rudzewicz & Co
26200 American Dr.,
Southfield, MI 48086-5004

SECRETARY/ BOOKKEEPER

REQUIREMENTS include: bookkeeping experience, familiarity in Lotus, Checkbook program, word processing, typing 60 wpm. Position must be well organized & able to work independently. For consideration, please send resume to P.O. Box 2246, Livonia, MI 48151. Attention: Office Manager

RECEPTIONIST

InterFirst, a Division of Standard Federal Bank, has an immediate opportunity in our Switchboard Receptionist in Ann Arbor.

Responsibilities for this position include: managing all incoming calls through multi-line telephone system and directing guests; word processing; and filing of important client documents.

The successful candidate will be professional, confidential, detail oriented, and have a minimum of 1 year experience with a multi-lined phone system. Ability to work with many administrative tasks.

We are looking for a self-motivated individual seeking a challenging position in a pleasant atmosphere, indicating salary requirements, to

InterFirst
A Division of
Standard Federal Bank
Human Resources Dept.
777 E. Eisenhower Pkwy.
Ann Arbor, MI 48108-3258
InterFirst is an
Equal Opportunity Employer
M/F/D/V

SECRETARY / SECRETARY
Full time needed to answer phones, take dictation, type letters, knowledge (WordPerfect 6.0) helpful, light delivery and errand running. Competitive salary, full benefits. E.O.E. Send resume to: 24681 Northwestern Hwy., Suite 001, Southfield, MI 48075. Fax: 810-352-0990

SECRETARY / SECRETARY
Small Farmington Hills law office. Good typing skills a must. Knowledge of word processing. Word for Windows preferred. Salary commensurate with experience. Please resume & salary requirements to: JSK, 31731 Northwestern Highway, Suite 152, Farmington Hills, MI. 48334

RECEPTIONISTS
Good phone skills. Will greet customers. Basic computer skills. Some experience helpful.
$7.50/HR to start
ARBOR TEMPS 459-1166

RECEPTIONIST

Suburban consulting firm seeks Receptionist with experience using a multi-line phone system and knowledge of Word and WordPerfect. Responsibilities include front desk reception, incoming calls & word processing and general office duties.

Successful candidate should possess the ability to work independently, exhibit professionalism and have strong interpersonal skills.

Fax or send your resume with salary requirements to:

ASG
RENAISSANCE
Attn: HTM-WP
3000 Town Center
Suite 2237
Southfield, MI 48075
Fax: 810-358-4499
equal opportunity employer

RECEPTIONIST
Takes heavy calls in smoke, greets clients & sells. Must have a professional demeanor. Knowledge of Windows phone systems and interacts well with people. Permanent, short term & interim assignments available.

CALL TODAY!!
SNELLING
PERSONNEL SERVICES
810-352-1300

RECEPTIONIST
To handle busy phones, greet visitors, overflow work. Typing 50 wpm. High energy person for this promotable position. Competitive salary and full benefits.

PERMANENT STAFF
Farmington Hills, 810-737-5750
Troy: 810-585-2720 Fax: 585-2725

RECEPTIONIST WANTED at Saturn off Plymouth. Customer relations skills necessary & cashier experience helpful. For a full time position, stop by or send resume to: 9301 Massey Plymouth, MI 48170

RECEPTIONIST WANTED
For busy office in downtown Plymouth
Must be detail oriented, possess exceptional organizational & phone skills. Computer skills will be required $9.00/hr. to start. Full-time. Send resume to: Karbon Inc.
Attn: Mark, Gammon
Alpine Battery Company
11931 Dixie Dr.
Redford, MI 48239.

SECRETARY

Young growing company is seeking an experienced fun, (service oriented) Secretary. Please FAX resume to: 810-398-5837. Attn: Bill.

SERVICE CASHIER
Buick Cross/Pike Shield,
40190 and paid vacations.
Apply in person at:
GORDON CHEVROLET
31850 Ford Rd., Garden City.

502 Help Wanted-Office Clerical

SECRETARY
InterFirst, a Division of Standard Federal Bank, is seeking a Secretary for its Information Systems Department in Ann Arbor.

Responsibilities include: Operating telephone system; updating reference manuals and maintaining work order system; reconciling invoices; and maintaining billings.

The selected individual must possess well-developed written and oral communication skills. Utilization of correct spelling, punctuation, spelling and format, and telephone courtesy is mandatory. The ability to type at least 40 wpm and operate a word processing system is required.

We are looking for self-starters seeking a challenging opportunity. Please send resume to:

InterFirst
A Division of
Standard Federal Bank
Human Resources Dept.
777 E. Eisenhower Pkwy.
Ann Arbor, MI 48108-3258
InterFirst is an
Equal Opportunity Employer
M/F/D/V

SECRETARY / OFFICE MANAGER
for industrial real estate brokerage office located in the Ann Arbor/Detroit Rd. area of Southfield. Must be experienced in Word 6.0 for WordPerfect areas. Knowledge of Microsoft Windows 95 helpful. Immediate opening, training assistance available. Please send resumes to Mr. Easton at 810-358-2255 for an appointment. Fax resume to: 810-358-1377

SECRETARY PART-TIME
Southfield area insurance agency. Sell house & life. Will train. Position. Perfect for someone that just wants to get out of the house while their kids in school. Mostly phones only. ;
810-569-7070

SECRETARY / RECEPTIONIST
FULL time for senior citizen residence. Basic computer knowledge preferred. Assist with marketing. Full benefits. Send resume and salary requirements to: M.O.W., 29250 W. 10 Mile Rd., Farmington Hills, MI 48336-2860.

SECRETARY/RECEPTIONIST
Full time position available for experienced, mature, reliable person possessing pleasant phone manner & exceptional organizational skills. Computer literate, knowledge of spreadsheet helpful. Mon-Fri. Good salary & benefits. Send resume to:
Fax. 810-356-2407, 810-356-7920

SECRETARY/RECEPTIONIST
Full time front desk position for a busy real estate management company. Include: answering 9-line phone system, typing correspondence & clerical support. WordPerfect & Excel required. Position available Sept. Resume to: Hahn Elsenheimer Corp., Attn: Human Resources, 14557 Keel St., Plymouth, MI 48170.

SECRETARY/RECEPTIONIST
Fast growing real estate company seeking experienced, General secretary, typing, phone and computer skills (Word and Lotus for Windows) necessary. Real Estate experience a plus. Send resume to:
31555 14 Mile Rd., Ste. 101
Farmington Hills, MI 48334
or FAX to: (810) 626-4571

SECRETARY/RECEPTIONIST
for downtown Birmingham real estate law firm. Flexible hours, excellent benefits. Computer skills preferred. Fax resume to:
(810) 644-4888

SECRETARY/RECEPTIONIST
Seeking someone with pleasant personality for answering phones & filing. Full time & benefits.
(313) 722-6200

SECRETARY/RECEPTIONIST
needed immediately for busy Livonia based dentist office. Must have good phones, schedule appointments & perform secretarial duties. Excellent communication skills & ability to prioritize multiple tasks. Salary dependent on experience. Call Sales Manager at:
(313) 261-8282

SECRETARY/
RECEPTIONIST
ADVANCED Placement Research is accepting applications for Secretary/ Receptionist position. Must have good phone & people skills, Micro Soft Office, Fax machine & Windows Software" a plus. Salary commensurate with experience. Fax resume to: Personnel, 627 W. 11 Mile, Royal Oak, MI 48067.

RECEPTIONIST

with pleasant phone personality and ability to handle multiple tasks in a fast paced environment. Good computer skills required. For consideration, please send resume to P.O. Box 2246, Livonia, MI 48151. Attention: Office Manager

RECEPTIONIST WITH some secretarial duties. Computer literacy preferred. Send resume to: 8100 W. Maple Rd., Suite 200 E. Bloomfield Hills, MI. 48322. FAX: 810-932-1155 or call for address. 810-626-1144

RECEPTIONIST

With some typing/filing experience needed for Bloomfield Hills law firm. We are looking for a pleasant, motivated individual. Excellent benefits, competitive salary. Fax or mail your resume to: Triangle 411, Forest Park, Ste. 300 E. Bloomfield Hills, MI. 48322. FAX: 810-433-2001

RECEPTIONIST
Wixom office has immediate openings for receptionist to manage busy switch board and handle multi front desk duties. Must have pleasant phone manner, ability to prioritize calls and basic clerical functions. Full time with benefits, and competitive salary requirements to: P.O. Box 930308, Wixom, MI 48393-0308

RECEPTIONIST
$18,000
Service charge paid by company
Would you like a 35 hour work week with full benefits? Are you looking for an office experience a must. Call for immediate appointment!
810-399-9450
Snelling Personnel Services

RESTAURANT OFFICE
Daily balancing, WordPerfect & Lotus experience required. Full-time, days, Tues.-Sat.

SALES
COORDINATOR
Automotive seating company, highly organized person to track expert history, pricing, and purchase orders. Will assist engineering staff in cost estimates and quoting customers. Excellent communication skill required. Proficiency in Excel / Word desired.
Fax resume with salary requirements to: BF, B. Beauchamp, 2360 Walker Rd. Suite B, Troy, MI 48084-7145

SALES / MARKETING
National food service company seeking part-time Receptionist. Includes clerical & computer skills for administrative position. Must be highly professional, with several computer programs, detail oriented & very well organized. Previous clerical experience a must. Send resume to: Attn: Lesley, Avery Bakeries, Inc. 12301 Farmington Rd. Livonia, MI. 48150

SECRETARY

Contractor seeking a motivated, well organized individual to handle multiple tasks. Duties include; word processing, spreadsheet, coordinating, filing & other office duties. Successful candidate to possess excellent communication skills. Ability to type 30-40 per week. Please send/fax resume to:

Ducker Research Co.
8905 Telegraph Road Suite #300
Bloomfield Hills, MI. 48301
No phone calls please!

SECRETARY

Young growing company is seeking experienced fun, (service oriented) Secretary. Please FAX resume to: 810-398-5837. Attn: Bill.

SERVICE CASHIER
Buick Cross/Pike Shield,
40190 and paid vacations.
Apply in person at:
GORDON CHEVROLET
31850 Ford Rd., Garden City.

502 Help Wanted-Office Clerical

SENIOR CLERK
Farmer Jack supermarkets busy merchandising office is in need of an experienced clerk and dependable person with experience in computerized data entry. A competitive salary and excellent benefit package is offered. Send resume or letter to:
Personnel Director
Farmer Jack
P.O. Box 33041
Detroit, MI 48232

SERVICE SECRETARY
HVACR company located in Livonia needs Service Secretary. Typing, computer & communication skills needed. Call for interview, ask for Larry Steele at (313) 513-9500 E.O.E.

SMALL SOUTHFIELD manufacturers rep is looking for someone who has excellent phone skills, can type quickly with good grammar to assist the customer service staff. Knowledge of Windows 95 a plus. Competitive salary, good insurance benefits & pleasant working conditions. Non-smoking building. Please send resume with salary requirements to:
Box #1144
Observer & Eccentric Newspapers
36251 Schoolcraft Rd.
Livonia, MI 48150

SOUTHFIELD PROPERTY Management Company has immediate openings for Accounting Clerk, Accounts Receivables, Accounts Payable & General Office. HUD background experience & computerized knowledge. Send resume & salary requirements to: 21800 Tel-C, P.O. Box 3066, Southfield, MI 48037

SUPERINTENDENT
Growing General Contractor specializing in Retail, Restaurant, commercial construction, including retail, office and industrial buildings is experienced Superintendents immediate openings. Excellent salary, benefits and 401K. Send resume and references to 3170 Commerce Drive, #165, Farmington Hills, MI. 48334

SWITCHBOARD
OPERATOR
Capable, confident, multi-line phone system. Type 45-50 wpm. Filing & other miscellaneous duties. 30 hours/week, Monday thru Friday. No weekends or Holidays. Send resume to: Employment Coordinator, 3800-18th Street, Detroit, MI 48208. Dept. 85.

SWITCHBOARD OPERATOR/
TYPIST
Part-time (20 hours/week working the following schedule: Monday and Tuesday 8:00 a.m. - 12:00, Thursday 1:00 p.m. - 5 p.m., Friday 8:00 a.m. - 5 p.m.).
Experience working a busy switchboard with computerized communication skills required. Able to work evening hours as needed. Send resume to:
Teresa Schwartz
Jewish Vocational Service
29699 Southfield Road
Southfield, MI 48076
(810) 559-5000
An Equal Opportunity Employer

TELEPHONE ASSISTANT
Companies in the Southfield, Livonia, Farmington, Rochester & Grand River areas are requesting individuals with good phone skills, typing & general office skills. Call today!
Staffing Solutions
(810) 737-1711

TELEPHONE FILE Clerk, full time, 9 to 5. Troy Area No experience necessary. Start $5.50. Call Manpower Saws: (810) 588-0460

TOP PAY.....BEST JOBS
OfficeTeam, the Specialists in administrative staffing, is an URGENT" need of skilled professionals with the following skills:
• MS Word
• MS Excel
• Data Entry
• Receptionist
Many temp and temp to perm positions available, now. Pay ranges between $8-$12/hr. Please call for more info:

OFFICETEAM
313-995-5465
777 E. Eisenhower Parkway
Ann Arbor, MI 48108
E.O.E.

TRAVEL RECEPTIONIST
Worldwide travel company has front desk position for individuals with excellent communications skills. Varied duties include assisting clients with itineraries & travel information.

Diversified Recruiters
810-344-6700 Fax 810-344-6704

TYPIST/RECEPTIONIST
PART time for busy Farmington office. Word Perfect or equivalent experience.
(313) 513-5380

TYPIST

THE Accident Fund Company, the largest writer of workers' compensation insurance in Michigan, is seeking a Typist for its Claims Department in our Southfield office.

The position is responsible for providing general clerical support for assigned claim units. Duties include answering telephones, processing correspondence, typing memos and reports, data entry, copying and scheduling appointments.

Qualified candidates will possess a high school diploma or equivalent, a minimum of one year general office experience is required as well as excellent typing and written communication skills, ability to proofread documents for accuracy, knowledge of computers including word processing, database and spreadsheet software, ability to type 45 wpm.

The Accident Fund Company is a dynamic and growing company with an excellent compensation package. Interested and qualified applicants should submit resume and salary requirements to:

Accident Fund Company
Human Resources Dept.
P. O. Box 40790
Lansing, MI., 48901-7990

An Equal Opportunity Employer

UNDERWRITER - with DE for Rochester area. Must possess experience. To Active Video, 30160 Orchard Lake Rd., Ste. 140, Farmington Hills, MI. 48334 or Fax: 810-539-9335

SECRETARY/FULL-TIME
Farmington Hills based company seeking dependable, motivated individual with strong organizational skills to perform administrative duties requiring phone activity. 1 plus years of office experience or schooling. Must know WordPerfect or Microsoft Word (preferably), and type 50wpm. Excel skills (if not necessary) helpful to perform multiple tasks, strong written and oral skills. Salary commensurate with experience. Please fax resume to 810-477-1288 Attn: Rob

SECRETARY
We are seeking a bright, energetic individual to join our secretarial staff in our plymouth office. This position supports a high level professional business to business market research staff. Qualifications include: Minimum of 2 years of word processing, Powerpoint, familiarity with creating charts, telephone answering & associated computer skills. Please send resume & salary requirements to:
Human Resources Director
P.O. Box 70180
Berkley, MI 48072-1085

SECRETARY
Young & growing company is seeking an experienced secretary. Must be detail oriented, possess exceptional organizational & phone skills. Computer skills will be required $9.00/hr. to start. Full-time. Send resume to: Karbon Inc.
Attn: Mark, Gammon
Alpine Battery Company
11931 Dixie Dr.
Redford, MI 48239.

SECRETARY - Experience needed for Southfield law firm. Must be computer literate & WordPerfect proficient. Duties include: Office Manager, Hoffert & Associates, 3000 Town Center, Suite 2990, Southfield, MI 48075

SECRETARY
For commercial real estate developer. Strong WordPerfect for Windows & Word processing skills required. Excel, Shorthand a plus. Heavy typing, ability to handle multiple projects in a fast pace environment. Must be self-motivated, organized & work well in a team environment. Salary commensurate with experience & qualifications. Benefits package. Fax resume to: (810) 855-0099, or mail to: P.O. Box 3238, Southfield, MI 48037

SECRETARY
Full time. Typing, phone, data entry, sales, customer contact, good phone skills. Salary commensurate with experience.
810-615-7788

SECRETARY
FULL time. Typing, phones, light accounting. $24,000. Downtown Birmingham. Send resume to:
Observer & Eccentric Newspapers
36251 Schoolcraft Rd.
Livonia, MI 48150.

SECRETARY - FULL TIME
for downtown Birmingham law firm. Must have computer skills. Please fax resume to: 810-644-4662

SECRETARY - Full-time. Full benefits. Must have experience. Resume to: Active Video, 30160 Orchard Lake Rd., Ste. 140, Farmington Hills, MI. 48334 or Fax: 810-539-9335

SECRETARY/RECEPTIONIST, real estate office. $8.50/hr. Experience required. Send resume to: Box #912, Garden City, MI. 48135

Secretary
Senior executive seeks professional assistant who has excellent verbal and written communication skills, is computer competent, organizationally adept and can interact comfortably with senior staff and clients. Salary commensurate with experience. Please fax resume to 810-477-1288 Attn: Rob

SECRETARY/RECEPTIONIST
Small engineering firm seeking secretary with several years experience for its Southfield office. Must be successful candidate will have computer literate. Other requirements are good organization & administrative skills, & a clear speaking & pleasant phone manner. Send resume to: P.O. Box 901, Good benefits & pleasant working conditions. Salary commensurate with experience.
Box #1151
Observer & Eccentric Newspapers
36251 Schoolcraft Rd.
Livonia, MI 48150

SECRETARY

MUST possess a great personality and excellent phone, typing and computer skills. Salary & benefits negotiable. Call: (810) 851-4306

SECRETARY NEEDED
Full time, for fast paced law office. Good typing skills a must. Call for an interview at: (313) 591-6740

SECRETARY - Part time
Word Processing a must. $8/hr.
Southfield Insurance office. Call
(810) 338-0448

SECRETARY
Part-time for fast paced office. Computer experience, work well with public. Send resume to: Novi Sales Services, 24100 Meadowbrook Rd., Ste. 101, Novi, MI. 48375

502 Help Wanted-Office Clerical

WORD PROCESSOR
OR DATA ENTRY
Excel & Microsoft Word preferred. Hours are flexible! Dearborn & Romulus area. For more information call:

ADIA
THE EMPLOYMENT PEOPLE
WESTLAND: 313-722-9060
TAYLOR: 313-291-3100

WORD PROCESSORS
• Microsoft Word
• Excel
• Wordperfect
• Lotus
Long & short term assignments
Must be able to type 45 wpm
$10-12 per hr.
ARBOR TEMPS 459-1166

504 Help Wanted-Dental

ASSISTANT
For Farmington Hills Prosthodontist. Full time Mon.-Thurs. and 1/2 half day Saturdays. Experience necessary. Pay to commensurate with experience & ability. Call Lori E., (810) 553-0645

DENTAL ASSISTANT
needed for progressive dental office in Livonia area. Experience preferred. Call: 810-478-2410

CARING, ENTHUSIASTIC
DENTAL ASSISTANT with
DENTAL HYGIENIST
needed on a full time basis to work in a small dental practice. Join our team-oriented practice. Must be committed to quality patient care. We offer an excellent benefit package which include bonus incentive programs and salaries are based upon experience. If you seek personal growth and career development, please send your resume to:
Human Resource Director
P.O. Box 70180
Berkley, MI 48072

12/EVERGREEN AREA. Full-time Chairside Dental Assistant, experienced only, will train to the front. great office. (313) 453-4747

CHAIRSIDE ASSISTANT
Flexible hours - Mon., 2:30-7:30pm; Thurs., 3:00-8:30pm; Sat., 7:30-am-1:30pm. Experience necessary.
(313)425-7010

CHAIRSIDE ASSISTANT
Part time for quality practice in Dearborn. Flexible hours/benefits. Top wages for the right candidate. Send resume to: Box #1145
Observer & Eccentric Newspapers
36251 Schoolcraft Rd.
Livonia, MI 48150

CHAIRSIDE DENTAL ASSISTANT
full-time. Experienced & caring person needed to join our friendly practice, new Livonia facility. 462-8400

CHAIRSIDE DENTAL ASSISTANT
Part-time, experience preferred. Wednesday, 9am-6pm and every other Saturday. Call Linda or Dr. Zimmerman (810) 553-9393

DENTAL ADMINISTRATOR
looking for team-oriented, competitive, results-oriented individual who is looking for the challenge of switching careers. Dental experience preferred but will train. Chairside and clinical experience are necessary. This position is newly created and will require enthusiastic self-starter abilities. Flexible hours/benefits and salary requirements to:
Human Resource Director
P.O. Box 70185
Berkley, MI 48072-1085

DENTAL ASSISTANT
We are looking for a friendly full time person with excellent clinical skills. Call Dr. Lavonia office. Benefits, flexible hours. (313) 421-1721

DENTAL ASSISTANT
Seeking energetic person to work with us in specialty practice. Experience necessary. No Saturdays. For information call
(313) 953-6660

DENTAL ASSISTANT - Part/Full time immed. opening. Call Linda or Dr. Zimmerman (313) 553-9393

DENTAL ASSISTANT -EXPERIENCED
wanted for Livonia office. Competitive pay + benefits. 313-462-5985

DENTAL ASSISTANT - for pediatric dental practice to assist as hygienist during cleanings. Call Farmington Hills area. 810-851-1034

DENTAL ASSISTANT
Minimum of 1 year experience. X-ray certified. Full time, excellent wages w/benefits, Lavonia area.
(810) 693-8366

DENTAL ASSISTANT
Immediate position for full-time quality assistant. Must be experienced, friendly, motivated person to join our team. Call Joan at
(810) 647-2109

DENTAL ASSISTANT
Dearborn His/Garden City office looking for quality Assistant with experience in crown & bridge, people skills & great attitude. Full time with benefits. Please call 313-421-5200

DENTAL ASSISTANT
Experienced person is looking to train right individual for friendly office. Full time, Saturdays. (810) 626-6810

DENTAL ASSISTANT
Full time for pleasant Troy office. Experience preferred. Wednesday-Friday week, 1 Sat/month. 810-641-9490

DENTAL ASSISTANT
One doctor Canton office seeking time Mon-Thurs. Call (313) 459-5353

DENTAL ASSISTANT
BILINGUAL (Polish)
ORTHODONIST
Part-time. Experienced preferred.
810-332-9104

DENTAL ASSISTANT - Full time, Southfield area. Busy, busy, busy group practice. Westland & Southfield areas. Seeking highly motivated person. Benefits. 313-697-4400

DENTAL ASSISTANT

Position available for Dearborn office. Full or part-time. Must be experienced & have excellent dentistry. Excellent pay & benefits.
313-336-3636

DENTAL ASSISTANT
our team of dentists are in search of the right career minded dental assistant who knows the value of communication, teamwork and service while delivering state-of-the-art care to our family & cosmetic patients. In offering this challenging, full time position with excellent benefits for the

512 Help Wanted-Sales

Real Estate One
PLYMOUTH OFFICE
Seeking serious, career-minded individuals. Maximize your earnings, work with an industry leader. We offer on-the-job training, flexible hours, and $50,000 first year income potential. For more information call:
Shirley or Ed Ford
(313) 455-7000

AUTHORIZED CELLULAR Rapidly growing co. is seeking dedicated individuals willing to join an organization that's a leader in its field. We offer health benefits, paid vacations, 401(k) savings plan. Experience helpful but not necessary. Inside & outside account reps. Position includes the selling of our products & services to both established & new business accounts. Compensation includes hourly wage, commission, weekly & monthly bonuses. Call Michelle 810-795-9800 for more info

AUTO SALES
Livonia Chrysler-Plymouth has an opening for a career-minded automotive, new car sales professional. Tired of your present job, set income? Consider this opportunity!
• Great Benefits
• Paid Vacation
• Employee programs and
• Excellent Pay
Must have past job references and some sales experience. Serious minded only need apply. See new car sales department at:
Livonia Chrysler-Plymouth
30777 Plymouth Rd.
Livonia (313) 525-5000

AUTO SALES
Livonia Chrysler-Plymouth has an opening for a career-minded automotive, new car sales professional. Tired of your present job, set income? Consider this opportunity!
• Great Benefits
• Paid Vacation
• 401(K) Program
• Excellent Pay
Must have past job references and some sales experience Serious minded only need apply. See new car sales department at:
Livonia Chrysler-Plymouth
30777 Plymouth Rd, Livonia
(313) 525-5000

BEAUTY INDUSTRY
Professional Salon Services is looking for highly qualified Sales Consultant to service our Wella and Sebastian customers in the Downriver & surrounding area. Compensation package includes: salary & commission, 401K, health insurance and travel allowance. Please send resume to:
Box #1141
Observer & Eccentric Newspapers
36251 Schoolcraft Rd.
Livonia, MI 48150

BOOKKEEPER
needed for retail college book store Rochester area. Full or part-time. Send resume to: Denise McGee, Oakland University Book Center, Oakland University, Rochester, MI. 48309. 810-370-2404

CAREER OPPORTUNITY
Advertising sales $50,000 1st year is realistic. $550/week guaranteed to start! Unlimited commission, super bonuses. Seven year old publishing company needs 2 more closers.
313-425-9533

CHANGE YOUR LIFE
Start a new career in real estate.
CALL TONY
313-326-2000

COMCAST OF Taylor is now hiring PERSONAL COMMUNICATION CONSULTANTS. Sell digital TV and cellular. Experience in Marketing, Sales and PBPB a must! Customer relations and in-home customer service; resolve customer problems through problem solving; sales and technical service. Must have valid driver's license. Send resume to: Job A295, 24744 Eureka, Taylor, MI 48180 EOE

RETAIL ADVERTISING

We are a successful community newspaper company seeking a highly motivated salesperson. Must have a bachelor's degree or equivalent, at least one year of sales experience and excellent communication skills. Looking for someone with knowledge of ad design, layout and ability to work in a busy environment. Must provide own transportation. We offer a base salary and excellent benefits package; smoke and drug-free workplace. EOE. To apply, fax resume to (313) 591-9202 ATTN: Retail Sales Position by 9/27/96.

SALESPERSON

512 Help Wanted-Sales

CABLE TELEVISION FIELD SALES REPRESENTATIVE
Continental Cablevision, the third largest cable provider in the USA is searching for individuals to introduce new products, promotions and technology to current customer base as well as developing new customer accounts in western suburban Detroit markets. Self motivated, organized, career oriented professionals who possess customer service skills, have sales experience or strong interest in sales and public relations needed. Earning potential in the 30K range. We provide major medical, dental and 401(K), paid training, mileage reimbursement and a dynamic work environment.
Qualified candidates interested in applying for this excellent opportunity should contact Pat Bliss at:
(313) 459-7917 on either Friday, September 20 or Tuesday, September 24 between 10am-3pm.
We offer an excellent salary and benefits package as well as the opportunity for advancement.
EEO - M/F/D/V

ELECTRONIC SALES
Electronic distributor has openings for sales engineers in both counter & inside industrial sales. Experience preferred, but we will train the right individuals. Competitive salary and excellent benefit package that includes health, dental, vision and 401k. Please mail resume to:
Pres. Dept.
RS ELECTRONICS
30400 SCHOOLCRAFT
LIVONIA, MI 48150

ESTIMATOR/
For Sales department. Experienced in Industrial Controls. Familiar with Fluid Shop Controls and ISO 9000 Standards. Computer experience helpful. Excellent benefits package. Send resume to:
MR. STEVEN JOHNSON
E.O.E., M/F 1-800-238-0996

MARKETING DIRECTOR for ACT/SAT Prep Courses. Start your own business. BS degree or equivalent required. Call 810-557-1524 or write 1900 E. Grand River, Suite 701 East, Southfield, MI 48075

MILLION DOLLAR CORP. seeking self motivated peer package along with an opportunity for growth.
Fax resume to:
810-548-0900 ext. 492
EOE - M/F

DECORATOR (SALES)
Growing retail decorating chain now hiring for full and part time sales positions. Many locations. Flexible work schedules. Call Personnel at (810) 583-2501, Ext. 209

DIRECT SALES
DO YOU DESERVE MORE?
We Love Our Reps
And It Shows!
37 Year Old Company
Huge Repeat Customer Base
Highest Paid Reps in Industry
$54,475 Average
Low Turnover
Not Insurance Co. or MLM
No Prospecting
No Overnight Travel
Management Opportunities
All Major Corporate Benefits
2 Yrs. Sales
Experience Preferred
1-800-968-6664
Ask for Mr. Snow

ENTRY LEVEL SALES REPS
Earn - to $35,000 first year. National company, local territory, career growth potential. Benefits of excellent training & advancement.
Call Mr. Barry 810-473-7210
Fax Resume ..... (810)473-4548
Greene & Assoc., Pontoon Lk.

INDUSTRIAL TOOL SALES
Sell industrial cutting tools & precision instruments to shops. Salary plus commission. Must have industrial tool experience. Send resume to:
Box 1515
INSIDE SALES COORDINATOR
If you are organized, we offer a good salary package, 15K base plus bonus, incentives & full benefits. Fast advancement is available.
Call Mr. Barry: 810-543-1666

INSIDE SALES
For building supply. Full & part-time. Redford area. Send resume to P.O. Box B, New Hudson, MI. 48165.

INSIDE SALES REPRESENTATIVE
A local water and boiler company has an immediate opening for an Inside Sales Representative to work with customers in the areas of product information, ordering and scheduling. Position requires heavy telephone usage. Candidates must possess good communication, interpersonal and customer relations skills. 4 year college degree preferred. Competitive salary and excellent benefits package. Please send resume to:
SALES
LOCHHEED CORP.
45900 PORT STREET
PLYMOUTH, MI. 48170

INSIDE SALES
Wood product manufacturing company seeking detail oriented individual to handle Inside Sales/Customer Service responsibilities for key corporate accounts. Computer experience and strong phone skills required. Annual salary range $24,000 to $28,000 plus annual bonus program. Competitive benefits, etc. Send resume with salary history to: P.O. Box 4115, Ypsilanti, Mich. 48615-4115

INSURANCE AGENT needed for established clientele. No experience necessary. Will train. Base + commission + benefits at American General Life & Accident. Call Joe: 313-483-1372 EOE

Inside Sales Person

We are seeking an individual to work in our very busy Livonia newspaper classified advertising department Monday, Tuesday, Wednesday and Friday 8:30am to 5:00pm. Thursday 8:30am to 6:00pm (40 hours equivalent), 6 months to one year of telephone sales experience, ability to type 40 wpm, good spelling and grammar skills. The person in this position is responsible for soliciting new advertising sales via telephone; contacting current customers, selling advertising, closing and confirmed sales; following up with customers to determine satisfaction with ads, etc. Smoke and drug-free workplace. EOE. To apply, call Kris at (313) 953-2277.

PART-TIME
PART-TIME
PART-TIME
PART-TIME
PART-TIME
PART-TIME
PART-TIME

512 Help Wanted-Sales

EARN $35,000 PER YEAR
BILLY BOB'S GAMEROOM FURNITURE, Michigan's largest retailer in home office, home entertainment & gameroom furniture, is expanding again! We are seeking fun & exciting salespeople for all locations.
• Full or Part Time
• Commission or Hourly
• No Experience Needed
• Benefits Available
• Paid Vacations
Apply in person at:
4250 Woodward, Royal Oak, or call Craig: 810-549-4263

EDUCATIONAL SALES REPRESENTATIVES
St. Clair Shores based company seeking highly motivated, career-oriented individuals to fill inside sales position selling educational items into the K-12 education market. Candidates must have a 4 yr. college degree & a working knowledge of computers & sales experience preferred. Competitive wage package, full benefits, 401(k), stock purchase plan. Send resume to:
J.T., P.O. Box 349
St. Clair Shores, MI 48080

MANAGERS/
ASSISTANT MANAGERS
For busy Livonia specialty store, in Westland Mall. Retail experience necessary. Call 1 -800-638-8777, Ext. 199

MANAGER TRAINEE
Earn Up To $35k- $55K
IN MANAGEMENT
Immediate Local Openings
Computer Sales Industry Class
expense-paid training. Guaranteed income to Start + Bonus
• Willing to work long hours
• Aggressive
• Limited Travel
• Legal age with access to a reliable car
• Sports-minded, competitive personality
For confidential one on one interview, call:
MR. STEVEN JOHNSON
E.O.E., M/F 1-800-238-0996

MORTGAGE PROFESSIONAL
Experienced, Self-Performing Mortgage Professional Salesperson/Manager needed for Livonia branch of new division. Base plus commission plus bonus. Excellent opportunity for the right person. Submit resume or call:
Teri Brown
HERITAGE MORTGAGE COMPANY
17190 N. Laurel Park Dr.
Suite 421
Livonia, MI 48152
Office (313) 464-1200
Fax (313) 464-2676

NEW HOME SALES
Prominent local builder is seeking a professional team player to handle a new community in the Ann Arbor area. Responsibilities include: site sales, model merchandising, interior/exterior selections, and communication with new and existing home owners. Salary + bonus opportunities including benefits.
Talented individuals who enjoy the rewards of dealing with people to apply for employment. Send your resume to:
LoPiccolo Homes
44303 Plymouth Oaks Blvd
Plymouth, MI. 48170

OUTSIDE SALES
Calling on businesses, representing a fine art gallery. Sales experience preferred. Competitive wage/benefits. Expense draw, very high commission. Call Mr. Otto. (810) 615-4822

OUTSIDE SALES REP.
needed part time, possible full time. Establish new accounts, 35 mile radius of Livonia, for windshield repair company. (313) 422-9444

PART TIME WORK FULL TIME PAY
We are a 120 year old $2 Billion/Yr. corporation entering into the world of Electronic Publishing. Our sales program involves visiting families with children that are interested in our print and CD-Rom Educational Programs. These are qualified leads coming directly from our Website.
$1,200/month minimum guarantee + bonuses. 6 positions.
(810) 474-2659

PROFESSIONAL SALES CAREER
Entry level position available at REAL ESTATE ONE, Michigan's largest real estate company. First year income $50,000 plus. Call:
Barry Ellerholz at 810-477-1111

Real Estate agents find out how to work smarter nor harder! (810) 549-1212

REAL ESTATE CAREER
"Free Training"
Call Today.
Century 21 MJL
Corporate Transferee Service
810-851-8700

RETAIL SALES
IMMEDIATE OPENING for a part-time salesperson at our Rec-Can store. Previous retail experience helpful. Competitive wages. Apply in person and join our winning team today!
MACAULEY'S
Tower 100, Troy at Detroit
Ask for Fred
Ph. 313-259-5370

SALES ASSOCIATE/ ASSISTANT MANAGER
Full/part-time for Silkcorp. In W. Bloomfield, Livonia, Northville, Ann Arbor, Wed.-10-4pm; or Fri. & Sat. 10-4pm. at 6476 Orchard Lake Rd.

SALES ASSOCIATES
Part-Time
ATTENTION all students, homemakers, retirees! Variety awaits seeking extra income!!! The Detroit Institute of Arts seeks several part-time sales associates for its Museum Store & Homework Collection & Twelve Oaks Mall. A high school diploma or equivalent is required. Some previous retail experience preferred.
We offer a competitive salary and flexible hours. Please apply at The Detroit Institute of Arts Museum Store at homework Collection or Twelve Oaks Mall.
An Equal Opportunity Employer

SALES ASSOCIATES
Full or part time for new candidate store at Westland Mall. Call for interview at (313) 261-4989 or 489-3914.

SALES ASSOCIATES
at our Novi location. The Learning Group. (810) 344-0130

SALES & CASHIERS POSITIONS
DUNHAM'S
the leading discount retailer of sports apparel and equipment is growing and going, energetic individuals to get into the game. We are seeking full and part-time cashiers and sales associates to join our winning team.
For immediate consideration, apply in person at: Dunham's, 29555 Plymouth Rd., Livonia, MI. EOE

DUNHAM'S
SALESPERSON
EXPERIENCED. Full time/part time. Apply in person:
The Mole Hole
128 S. Woodward
Birmingham
SALES PERSONS - Computer Firm/ Direct Marketing. Sales, Southfield area. Fax resume to 810-355-2646 Or call for appointment 810-355-2290

512 Help Wanted-Sales

REAL ESTATE CAREER
Ambitious/ Conscientious!
WE WANT YOU!!!
We will train you and start you on a long term high income career. First year income potential in excess of $50,000.
CALL ERIC RADER REAL ESTATE ONE
313-261-0700
Real Estate Career
C-21 Today, Redford has a few openings for new agents. If you are self-motivated and career minded, please call Classes starting soon.
Call: Laura Prendergast
Century 21 Today
(313) 538-2000

REAL ESTATE
NEW & EXPERIENCED AGENTS
DESK/TELEPHONE/
MEETING ROOMS
FLOOR TIME
EXCELLENT COMMISSION
Call for Confidential Meeting
REMERICA
GOLD KEY HOMES
REDFORD
313-255-2100

$$$
Real Estate Openings
• Free Training
• Computer M.LS.'
• Private Offices
• Full or Part-Time
• Much, Much More
For confidential interview call:
Century 21
Hartford North (313) 525-9600

REAL ESTATE SALES
Free training from the #1 real estate company in the world.
Call Larry Frey
Century 21 Hartford
39200 6 Mile
Livonia, MI.

REAL ESTATE SALES POSITION
Are you looking for challenges and the opportunity to be paid what you are worth? Consider a career with Max Brock, REALTORS. To find out about our "Action" program call:
Pat Ryan
Max Brock, Inc.
850 West University Drive
Rochester
(810) 656-6500

TIMEWARNER CABLE
Redford location has part-time, 3pm-8pm, entry level positions available. Apply in person at 37735 Enterprise Ct., Suite 100, Farmington Hills.
An Equal Opportunity Employer

RETAIL CAREERS DESIGNER/SALES
If you are a talented, highly motivated professional with exceptional design, color coordination and communication skills, and customer service oriented, we want to hear from you.
We offer an excellent compensation package including a 7-9% commission range paid on written sales and a comprehensive ongoing training program.
Full and part-time positions available.
Ethan Allen Home Interiors
275 N. Woodward Ave.
Birmingham, MI. 48009
Phone (810) 540-8558
Fax (810) 540-8778
We Are An Equal Opportunity/ Affirmative Action Employer
M/F/D/V

RETAIL SALES CLERK
For Children's Store. Full or part-time, Flexible hours. Competitive wages. Experience preferred. (810) 828-1474

RETAIL SALES for large florist & home decorating company. Full & part-time available, 2 locations. Apply in person: Blossoms, 2338 Coolidge Highway & 175 W. Maple in Birmingham.

RETAIL/SALES - Full time Clerk for art & drafting store. Benefits. Apply: 24744 Eureka, Taylor, MI. 48180

RETAIL SALES
Electronic distributor has openings for sales engineers in both counter & inside industrial sales. Experience preferred, but we will train the right individuals. Competitive salary and excellent benefit package that includes health, dental, vision and 401k. Please mail resume to:
Pres. Dept.
RS ELECTRONICS
30400 SCHOOLCRAFT
LIVONIA, MI 48150

RETAIL SALES POSITION
Full/part-time for Silkcorp. In W. Bloomfield, Livonia, Northville, Ann Arbor, Wed.-10-4pm; or Fri. & Sat. 10-4pm. at 6476 Orchard Lake Rd.

SALES ASSOCIATES
Part-Time
ATTENTION all students, homemakers, retirees! Variety awaits seeking extra income!!! The Detroit Institute of Arts seeks several part-time sales associates for its Museum Store & Homework Collection & Twelve Oaks Mall. A high school diploma or equivalent is required. Some previous retail experience preferred.
We offer a competitive salary and flexible hours. Please apply at The Detroit Institute of Arts Museum Store at homework Collection or Twelve Oaks Mall.
An Equal Opportunity Employer

SALES ASSOCIATES
Full or part time for new candidate store at Westland Mall. Call for interview at (313) 261-4989 or 489-3914.

SALES ASSOCIATES
at our Novi location. The Learning Group. (810) 344-0130

SALES & CASHIERS POSITIONS
DUNHAM'S
the leading discount retailer of sports apparel and equipment is growing and going, energetic individuals to get into the game. We are seeking full and part-time cashiers and sales associates to join our winning team.
For immediate consideration, apply in person at: Dunham's, 29555 Plymouth Rd., Livonia, MI. EOE

DUNHAM'S
SALESPERSON
EXPERIENCED. Full time/part time. Apply in person:
The Mole Hole
128 S. Woodward
Birmingham
SALES PERSONS - Computer Firm/ Direct Marketing. Sales, Southfield area. Fax resume to 810-355-2646 Or call for appointment 810-355-2290

512 Help Wanted-Sales

SALES PERSON
Full or Part-Time for lighting showroom. Good benefits & pay. Must have sales experience. Apply in person at: Brose Electric/ 37400 W. 7 Mile and Newburgh, Livonia.

SALES PERSON wanted to call on pharmacies & health food stores. Salary, commission & auto allowance.
(313) 641-3300

SALES POSITION
High end retail store. Full & part time. Training available for part person. Salary + commission. 810-681-6480

SALES REP NEEDED
$75,000 plus a year.
810-347-1447

SALES REP TO SALES MANAGER EXPRESS
$37-50k
No Cold Calling
Pre Qualified
Pre Set Leads
37 year old National Co. seeking 2 to 3 reps
• We provide Qualified Pre-Set appointments
• Rapid advancement opportunity
• Flexible hours
• 401k and pension plan
• Health, Major Medical, prescription card
• Complete training
• Major corporation with a Family Attitude

IF YOU:
• Are career oriented
• Have a stable work history
• Can build relationships

Call for confidential interview:
1-800-955-6870
ext. 208

SELL FUN!!!
Farmington Cycle World is in need of motivated sales people to work in our RV's & Fun Great pay. Blue Cross/ Blue Shield, 401(k). Apply at 29500 Grand River or call Randy.

Sell The American Dream
Real estate is booming. We are looking for self directed individuals with earning potential with an unlimited income. Training available, flexible hours.
Call Laura Cantin
810-644-4700

SENIOR SALES Representative
Base to $36,000 - 1st year
$60-$80,000 + benefits. Local territory.
Phone: ..... (810)473-7210
Fax Resume ..... (810)473-4548
Greene & Assoc. Pontoon

SHOWROOM SALES/ CUSTOMER SERVICE
The fastest growing leader in the office products industry has an opening at its furniture showroom in Canton for a showroom salesperson. The right candidate must be sales oriented and have excellent customer service skills. Previous sales/customer service experience in the office furniture experience helpful. Competitive wage/benefit package. Mail or fax your resume to:
STAPLES
BUSINESS ADVANTAGE
7545 Haggerty Rd.
Canton, MI. 48187
Attn: Sharon
FAX: 313-416-6617

SMALL CARPET company seeking part time sales & light phone work, 20-25 hours. Flexible schedule. Apply to: Fax only: Apprx. 810-626-0220

TELEMARKETERS
AMERICAN Tel Group now expanding, immediate openings. Starting from $7-$15 hour. Experience preferred, but will train. Call 9-5. (810) 645-0215

TELEMARKETERS - Home based, 15 hours per week available. Business experience preferred. $15-30/ hr. potential. Call: (313) 259-1419

TELEMARKETERS
wanted Days or Evenings, experienced or not. $6-10/hr.
Call: 810-967-0429

TELEMARKETING
Appointment Setters needed for Birmingham mortgage company. Part time, good pay, monthly incentives.
Call Lorie Monday
810-433-3617, ext 1560

TELEMARKETING
FROM your home. Earn $500-$1000 per week. Call 1-800-239-2778

TELEMARKETING
Full-Training
(Telephone Sales Representatives)
Start at $7 per hr. Hours: 9am-5pm, Mon-Fri. If you have a pleasant & clear voice you can earn over $14 an hour. Call Nancy, 25743 W. 7 Mile, corner of Beech Daly.

TELEPHONE SALESPERSON needed for national distributor of Rock & Roll related art work. Call for appointment (810) 591-8989 or leave message
(810) 588-8086

TELEPHONE SALES REPRESENTATIVE
Full time, part training, full benefits. Salary, plus commissions. Call
(313) 464-0909
Snelling Personnel Services

THINKING ABOUT A REAL ESTATE CAREER?
If so, you owe it to yourself to investigate why we are the #1 Coldwell Banker affiliate in the Midwest and have consistently been among the best suited to insure your success. All real estate companies are not the same.
DISCOVER THE DIFFERENCE
Call Chuck Fast
(810) 347-3050
COLDWELL BANKER
Schweitzer Real Estate

TRAVEL
NEW office in Southfield seeking Travel Consultants. Full Sales Support and Management. Immediate openings. Call: (810) 552-9686

WANT A CAREER IN REAL ESTATE?
There has never been a better time to get into real estate. We're growing and are now hiring new and experienced salespeople to join the highest quality training, great income potential, a flexible schedule and a great support staff. For a confidential interview call Jody Green at Coldwell Banker Schweitzer
1-800-652-0005

WELL ESTABLISHED office supply & furniture dealer looking for aggressive experienced Sales Person. Contact Jerry Dick Grosfield, 22310 Telegraph Rd., Southfield, Mich. 48034

520 Help Wanted Part-Time

AREA COORDINATOR
To recruit, schedule and supervise in-store promotions. Work from home. No sales. Earn $200-$400/week; 20-25 hrs/wk. Health benefits available.
Call 540-5000 ext. 15

ATTENTION: Cost check person for restaurant. All Sat. evenings & occasional week nights. Approximate hours: 9pm-3am. Minimum $50 a night. Paid nightly. 810-471-6237

AVON
Needs Representatives in your area. CALL KAREN NOW. 313-425-1947

520 Help Wanted Part-Time

BAKERS ASSISTANT - midnights - 10pm to 5am. Apply at the Livonia Baker. 13931 Farmington Rd. Livonia

BONAVENTURE SKATING Center is interviewing for DJ & other positions. Flexible hours Age 18 & over. Seniors welcome. Ask for Heather or Chuck: (810)476-2201

CASHIER POSITION available in Southfield area. Hours are 8am-4pm Mon., Wed., Fri. Ideal for retirees. Cash register experience preferred, but will train. Call Nancy between 9:30 & 11:30am. (810) 356-4070

CHILD CARE CENTER
Quality child care center seeking loving, dependable person to work afternoons from 2:30pm to 6:30pm/Monday thru Thursday. (313) 459-0819

CHOIR DIRECTOR NEEDED:
Adult choir, 1,000 + member church. Strong music program. Contemporary & traditional interest. St. Paul's Presbyterian Church, Livonia. (313) 422-1470

CLEANING PERSON
Join our team. Light Office Also, Vacuum Specialist needed. No experience necessary. Contact Bruce at Randcom:
(313) 562-3463
(313) 562-3464

CLERICAL - for Southfield Opthalmology office. Filing experience necessary. 13 hrs. weekly. (313) 358-3937

CLERICAL
Immediate opening in Rochester Hills. 20 hours a week now but may be flexible. Some computer software experience preferred. Call Jeff for an interview. HRMS. 810-988-0287

DRIVER
NEEDED 5 PM - 7:30 PM: to help single blind mother with driving needs. Farmington. (810) 553-6374

GENERAL OFFICE
Mature, reliable individual with experience in typing, phone, computer. 30 hours a week. Call for interview. 1-248-471-3000

GENERAL OFFICE
Person needed to do general work, bank dep., some computer knowledge. B & F Auto, Wayne
(313) 453-7200

INDEPENDENT CONTRACTORS
Opportunity for college students 18 or older. Sell newspaper subscriptions door to door in Wayne County.
CALL
JOHN OR NIKKI
AT
313-591-0500

LIVONIA GENERAL office. Approximately 10 hours per week. Wed., Thurs., Fri. Typing 55 wpm., $6 per hour. No taxes. (313) 427-7200

MILL & LATHE
Part-time, flexible hours. 20-25 Hrs. a week. Plymouth area.
(313) 451-1430

PART-TIME CUSTODIAN, 15 hrs. per week, ideal for care of college student. For info call or write: Faith Community, 29400 Middlebelt, Farmington Hills, MI 48334

PART-TIME OFFICE HELP
Photo studio seeks part time people to handle office responsibilities and production work. Some Saturdays and evenings required. Call for appointment. (810) 948-9500

PART TIME office person needed for Commerce, Meadows Manufactured Housing Community, Wixom, weekends 10-4 & 12-4. 810-684-2787.

PART-TIME position available for non-industrial cleaning & maintenance. Call for application:
(810) 646-5886

PART-TIME RECEPTIONIST/ SECRETARY. 2-3 evenings a week. Some Sat. Dance studio. Must have computer skills. (313). 844-0744

PART TIME Warehouse positions. Duties include: Stock & shipping, some heavy lifting required, counting accuracy a must. Pay according to experience. Apply at Graphic Ad & P Printing, 23200 Pontiac Trail, South Lyon.

PRODUCTION ASSISTANT
3 days/week. Sign company in Canton.
Call:

RETAIL SHOE CLERK
Part-time. Iron Age Corporation of Madison Hts. has immediate opening for 10 hrs. per wk. Flexible schedule, no nights or weekends. No experience required. (810) 585-9191

ROLLER HOCKEY REFEREE
Needed at Bonaventure, Farmington Hills. Will train. Ages 18 & over. Call Heather or Chuck: 810-476-2201

HOMEMAKERS: 9am to 3pm, Mon. thru Fri. Secretary/Receptionist for busy Bloomfield Hills Real Estate Office. Must have good phone etiquette, typing and computer knowledge. Ask for Jan
(810) 646-6000.

• STOCK COLLATOR -
Full & part-time. Mornings & Afternoons
• JANITORIAL (30 hours)
Midnights - Weekends
• PROOF-READER
Part-Time
• CHECK SORTER
Days 12:30-4:30pm
• CODE LINE ENTRY
Part-Time
Call Fran for appointment between 12:30-3pm. 313-525-6380
Equal Opportunity Employer

TELEMARKETERS
Experienced for local carpet cleaning company.
Good hourly wage, bonuses plus commissions. Please call for an interview at:
(313) 730-8500

ZAMBONI DRIVER
Part-time. Weekend hours. Please Contact Devon-Aire Ice Arena, Livonia.
313-425-9790

524 Help Wanted-Domestic

A STEADY Part time job. No smoker, no drinker. Valid drivers license. Sleep in, caregiver.
(810) 661-2250

CHILD CARE NEEDED in our Northville home, 3 days per week. Own transportation. Nights.
(810) 380-8536

COOK/ HOUSE-MANAGER
Professional couple with children needs a cook/house-manager to oversee our household in Farmington Hills. Pleasant surroundings; other help employed. Duties include: Cooking, light housekeeping and errand functions. Ability to plan and execute small and large scale dinner parties is plus. Excellent salary and paid vacation. Call (810) 553-8555, ext. 257

Executive Residences
•Housekeepers - full time, live-in & live-out positions. Outstanding salaries & benefit packages available.
Housekeeper (live-in) •Personal Chef •Nanny - 5 Days/week required.
Call Cindy 810-932-1170
Harper Associates, 29800 Middlebelt, Farmington Hills, MI 48334

EXPERIENCED HOUSEKEEPER needed for Birmingham/Bloomfield area. Own transportation. References required. Call 810-626-2335

HOUSEKEEPER / MOTHER'S HELPER - 20 - 30 hours per week. W. Bloomfield. Supervision of 2 daughters, general housekeeping & family assistance. Non-smokers only. Own reliable transportation, references.

524 Help Wanted-Domestic

HOUSEKEEPER needed, Monday, Weds. & Friday. 5-6 hrs. each day. Non-smoker. $10 an hr. Call 810-954-2299

526 Help Wanted-Couples

HIGHLY SKILLED APARTMENT MANAGER COUPLE for 150+ UNIT Apartment Community in Redford
810-477-9500

Caretaker Couple Needed
for upscale apartment community in Oakland County area. Minimum of two years experience in property management and maintenance. Send resume with salary requirements to: Human Resources, P.O. Box 3045, Birmingham, MI 48009.

MANAGER COUPLE
Rewarding career for management of a 400+ manufactured housing community in Wayne County. Must have 3 years property management experience. GREAT SALARY, BENEFITS AND LARGE HOME INCLUDED. Send resume to: P.O. Box 721044, Berkley, MI 48072-0044

RESIDENT MANAGERS
POSITION - husband & wife team to live on site. Must be personable with handyman experience. Duties to include light maintenance (plumbing, electrical, carpentry), leasing & cleaning. 810-557-0040

RESIDENT MANAGER COUPLE
City of Rochester area. Includes apartment, salary & medical benefits. Resumes to: Box # 11088
Observer & Eccentric Newspapers
36251 Schoolcraft Rd.
Livonia, MI 48150

SMALL MOBILE home park on lake in Brighton needs manager/ maintenance. Great benefits.
1-800-493-0070

528 Help Wanted-Movers/Lt. Hauling

LAWN SERVICE looking for DEPENDABLE help for lawn season & snow removal. Start at $8.50 an hr. Call Tom 313-563-4001

530 Entertainment

THE BRIDAL DIRECTORY APPEARS IN THE Observer's Community Life Section AND THE Eccentric's Suburban Life Section
The Third Thursday OF EVERY MONTH!!
Whether you are a caterer, photographer, travel agent, florist, DJ, gown shop, or even a product or service needed to create, THE PERFECT WEDDING, you will reach thousands of potential customers when you advertise in our Bridal Directory.
Fax Advertising Info Call
Rich, Frances & Tony at:
(313)953-2046
(313)953-2063
(313)953-2099

534 Jobs Wanted-Female/Male

CAREGIVER with experience wishes to care for mobile patient. Good references. 313-885-8489 or 313-868-9062

COMPASSIONATE CAREGIVER seeks position to care for your loved ones, flexible hours, references & dependable.

FORMER HOFFMAN Engineering Corp. representative looking for a quality line of either electronics or plastics. Also electrical equipment used in electrical enclosures.
Willis L. Hoffman & Son.
37606 N. Laurel Park
Livonia, MI 48152 (313) 591-6627

HOUSE & or animal sitter available. Days/weeks. References upon request. Also, garage sales handled.
(313) 397-3613

●PERSONAL HOUSECLEANING● Experienced, reliable, honest. Wayne county area. Call Joan.
(313) 522-6153

POLISH GIRL to clean & polish. Long term position. 16 yrs experience, excellent references, sr. discounts, fall cleaning 313-513-8170

Woman to do general cleaning in your home. Mon.-Fri.; Between 8:30-5:30 pm. references & own car. (313) 345-7660

536 Childcare Services-Licensed

ACTIVITIES, meals and lots of Love. Licensed with references. CPR, First Aid. 3 Pre-school program. Livonia location. Full time. Nancy (313) 462-3962 Ronda/Kara: (313) 462-3962

A LOVING child care home has full time openings for 1-2 yrs. in Novi. CMU grad in child development. Off Woodward between 13 & 14 Mile. References & experience. Meals & snacks. (810) 435-2852

ARE YOU IN NEED OF Quality Child Care? Licensed home has 2 full time openings. 14 yrs. experience. Redford/ Livonia area. 313-937-2044

BRIGHT BEGINNINGS - in Canton Licensed in home Day Care has (3) full time openings. Call anytime. Ages old. 2 Snacks provided, Learning activities and structured play. (313) 397-7884

CANTON AREA. Licensed, non-smoking home. Quality, dependable care. Reasonable rates. Meals & references. (313) 981-7436

CHILDCARE - Licensed Home. 11 mos. or older. Full time. 30 yrs. experience Great references. Arts & Crafts. Shirley. 313-538-8136

CHILDCARE - Pre-school, kindergarten and latch key. 2½ yr. - 12 yrs. Mon-Fri. 6am-6pm. Affordable. Livonia. Award winning program. (313) 525-3730

IN-HOME DAY care, has openings for all ages & pre-school. Excellent References available. Livonia.
810-473-0147

KIDZ TODAY
Licensed Day Care Home for ages 1 thru 5.
• Bonded
• Insured
• 10 years. Experience.
Conveniently located at Maple & Telegraph Rd. 20% off 1st month with this ad. Call Ronna
810-539-1945

LICENSED HOME day care. Full time. Meals, snacks included. 18 Mos. & over. Excellent references. 6:30am to 6pm. 313-512-5125

LITTLE STARS HOME DAY CARE 6 weeks to 12 years. Breakfast, lunch & 2 snacks. Learning activities. Reasonable rate. Call after 6pm. (313) 425-5913

LOVING MOTHER will watch your child in my licensed Dearborn Heights home. Full or part time. Mon-Fri. 6:30 AM-6 PM. (313) 562-3695

OUTSTANDING CARE now available at "Tina's Tots". Plymouth area. Call Tina for all the info. (313) 451-8263

537 Childcare/ Babysitting

A COMMITMENT TO PROFESSIONAL EXCELLENCE
I am a Nanny offering the professional child care expertise you deserve. I promise the physical, intellectual & social development of children, the discovery of a secure family out there who wants a loving & caring Nanny. I am flexible in a variety of circumstances. I have the compassion of Julie Andrews, warm & gentle nature (Sound of Music), Fran's creativity, energy & personality from the east coast (The Nanny) and the class from (Pretty Woman). I'll be creative & educational with children of all ages. I'm committed to professional excellence is what you need for your family, please give me a call anytime at (810) 414-5864

ANIMAL CRACKERS - Loving, caring, in home licensed day care. Creative team & play. Excellent references. Farmington Hills
(810) 661-4069

CARING DEPENDABLE. Mother will care for your child in a learning, fun environment. Ages 12 mo. & up. Meals & Snacks. Low rates. Livonia. (313) 266-2922

HOME DAY CARE in Redford - Full or part time openings, 11yrs experience. Reasonable rates. Environment & activities. Call Joann 313-531-1894

LOVING MOTHER of one wishes to watch your child. Lots of love, toys & tender care in Garden City area.
Call Lisa, 313-525-8422

LOVING MOTHER of 2 girls will Baby Sit your child. Weekdays. Westland (John & Ann Arbor Trail)
(313) 721-3316

REDFORD MOM looking for toddlers to babysit in my home. Full time. Ages 1 & up. Meals & snacks provided. Please call: 313-255-0485

538 Childcare Needed

ACTIVE family needs an energetic & fun childcare provider in our Farmington home. 2-3 days a week. Flexible hours. Call Cindy at 313-464-4536

Affectionate mature woman to care for 3 yr. old & 5 mo. old in Plymouth home. Non-smoker. Driving & references. 313-416-0382, after 6

BABYSITTER IN our Royal Oak home for 15 months & 4 year old. Mon.-Fri., hours flexible. Ideal for mom w/own child. (810) 398-4706

BABY SITTER needed in my Rochester Hills home, 2 days/week. 2:30-5:30, 2-3 days per week. Pay negotiable. Laura (810) 608-0380

BABY-SITTER needed occasionally afterschool & weekends, for 3 kids in Canton home. Experienced. Good pay/references. 313-397-8966

CAREGIVER. Light housekeeping. My 3 yr. & 14 mos. 2 days. No smoking. Own car. References. Farmington Hills area. 810-489-1255

CHILDCARE - Before & after school in my Livonia home. Transportation & references required.
(313) 591-0154

CHILDCARE FOR severely handicapped daughter. Saturdays. Experience preferred. $7.50 per hour. Call after 3pm. (810) 474-7074

CHILDCARE NEEDED in our Troy home; 8:30 to 5:00; Wed & Thurs. 8:30 to 3:00. (810) 641-3867

DEPENDABLE LOVING PERSON to care for infant in my Plymouth home 3 days a week for 4 to 5 hours with set schedule. Own transportation, non-smoker & references.
(313) 420-4385

GRANDMOTHERLY TYPE wanted for 4 kids. Some cooking and cleaning. Non-smoker. Transportation. References required. 5:30am to 9 or 10am. Starting 10-7-96 to 6pm. Plymouth. (313) 207-1439

LIVE-IN NANNY/HOUSEKEEPER for 2 children. Must have car & family oriented. Private, spacious accomodations. Farmington area. (810) 932-3178

LOVING PERSON needed for Childcare in W. Bloomfield home. 30 hrs. per week. Must be available 1 weekend night. Paid vacation & benefits.
(810) 539-1750

MATURE ADULT to care for 3 children in our home 2 afternoons & evenings a week.
(810) 258-9564

Mature Nanny desired for my 2 & 5 yr old daughters. 5 days/wk, 8am-5pm. Great benefits! W. Bloomfield Non-smoker preferred. Call Day (810-855-8808 Eves: 810-737-9636

MATURE, RESPONSIBLE adult to watch my child in Canton home from 6am - 11:30am, Mon. - Wed. (313) 728-5261

NANNIES $10/HR.
Your own situations! Full & part time positions, ideal for college student. Call Cindy, 810-932-1170
HARPER ASSOCIATES

NANNY - Full time live-in needed. Mature, responsible, non-smoker. Housekeeping & cooking. Must have transportation, occasional travel required. Private board, salary & health insurance. References required. (313) 525-8422

NANNY - Need

The Lucky Ticket Winners

to the

Fall Remodeling Show

Thursday, Sept. 26th thru Sunday, Sept. 29th

Fall Remodeling Show
NOVI EXPO CENTER
I-96 and Novi Road

DENISE WOOD, Livonia
LISA TITUS, Bloomfield
DAVID PEREZ, Garden City
RICHARD PERCY, Redford
LINDA ENYEDY, Southfield
LOIS DORPALSKI, Canton
CAROL HENDERSON, Lake Orion
ISABELLE LINDBERG, Farmington Hills
CAROLYN GANSEN, Livonia
MR. & MRS. ROBERT ALMAS, Alden
DOUG SANDERS, West Bloomfield
JEFFREY KEOLEIAN, Farmington Hills

Congratulations

Your Tickets Are In The Mail Today!

THE Observer & Eccentric NEWSPAPERS

CLASSIFIED ADVERTISING

How to contact us:

North Oakland County	810-475-4596
(Clarkston, Lake Orion, Oxford)	
Oakland County	810-644-1070
Rochester/Rochester Hills	810-852-3222
Wayne County	313-591-0900
FAX your ad	313-953-2232
24-Hour Voice Mail	313-591-0900
Internet Address	http://oeonline.com

Your Classified Ad Now Appears on the Internet. When you place your classified liner in the newspaper. There is a 2 time minimum run.





Birmingham • Canton • Clarkston • Farmington • Garden City • Lake Orion • Livonia
Oxford • Plymouth • Redford • Rochester • Southfield • Troy • West Bloomfield • Westland

Important Information:

Real Estate for Sale #300-388
Homes 300
BY CITY
Ann Arbor 304
Auburn Hills 336
Belleville 349
Birmingham 305
Bloomfield/Bloomfield Hills 307
Brighton 306
Canton 308
Clarkston 309
Commerce 348
Dearborn 311
Dearborn Heights 311
Detroit 312
Farmington 314
Farmington Hills 314
Garden City 317
Grosse Pointe 318
Hamburg 319
Hartland 320
Highland 321
Holly 322
Howell 320
Huntington Woods 327
Lake Orion 331
Lathrup Village 339
Livonia 404
Milford 326
New Hudson 327
Northville 328
Novi 329
Oak Park 337
Orchard Lake 344
Orion Township 331
Oxford 331
Pinckney 333
Plymouth 334
Redford 335
Rochester 336
Royal Oak 337
Salem/Salem Twp. 340
Southfield 339
South Lyon 340
Troy 341
Union Lake 342
Walled Lake 348
Wayne 345
West Bloomfield 344
Westland 345
White Lake 342
Wixom 348
Ypsilanti 349
Union Lake 348
BY COUNTY
Livingston 352
Macomb 353
Oakland 354
Washtenaw 356
Wayne 357
Acreage 382
Apartments for Sale 371
Cemetery Lots 388
Condos 372
Country Homes 361
Duplexes/Townhouses 373
Lakefront/Waterfront Homes 374
Land Contracts 385
Lease 384
Lots, Vacant 382
Manufactured Homes 374
Mobile Homes 386
Money to Loan/Borrow 386
Mortgage 385
New Home Builders ..... ★370
Northern Property 379
Option to Buy 384
Other Suburban Homes 359
Out of State Homes/Property 360
Farms 363
Horse Farms 363
Real Estate Service 364
Real Estate Wanted 387
Time Share 383
Southern Property 381
Commercial/Industrial #390-398
Business & Professional Buildings for Sale 391
Commercial/Retail-Sale or Lease 392
Commercial/Industrial-Vacant Property 396
Garages; Mini Storage 430
Income Property 393
Industrial-Sale Lease 394
Investment Property 397
Land 398
Office Business Space-Sale/Lease 395
Warehouse-Sale or Lease 392
Real Estate for Rent #400-644
Apartments, Unfurnished 400
Apartments, Furnished 401
Condos, Townhouses 402
Convalescent, Nursing Homes 460
Duplexes 403
Flats 404
Hall, Buildings 420
Home Health Care 462
Homes 405
Lakefront, Waterfront Homes 406
Living Quarters to Share 412
Miscellaneous for Rent 464
Mobile Homes, rentals 407
Residence to Exchange 421
Rooms 414
Southern Rentals 409
Time Share Rentals 410
Vacation Resort Rentals 411
Wanted to Rent 440
Wanted to Rent, Resort Property 441
Employment-Instruction #500-578
Attorneys, Legal Counseling 570
Business Opportunities 574
Business & Professional Services 562
Childcare, Babysitting Services 536
Childcare Needed 538
Education, Instruction 560
Elderly Care and Assistance 540
Entertainment 530
Financial Services 564
Help Wanted
Clerical, Office 502
Couples 526
Dental 524
Domestic 524
General 505
Health and Fitness 510
Medical 506
Part-time 382
Part-time Sales 520
Restaurant, Food, Beverage 508
Sales 512
Secretarial Services 566
Summer Camps 550
Tax Services 572
Announcements #600-690
Adoptions 623
Bingo 646
Car Pools 628
Cards of Thanks 630
Death Notices 626
Happy Ads 602
Health Nutrition 642
Holiday Potpourri 610
In Memoriam 632
Insurance 644
Legal Notices, Accepting Bids 622
Lost and Found 636
Meetings 620
Miscellaneous Notices 624
Personals 600
Political Notices 626
Seminars 620
Seniors 686
Single Parents 688
Sports Interests 684
Tickets 638
Transportation, Travel 640
Wedding Chapels 641
Weight Loss 642
Merchandise #700-754
Absolutely Free 700
Appliances 718
Antiques, Collectibles 702
Arts & Crafts 704
Auction Sales 706
Bargain Buys 720
Bicycles 721
Building Materials 722
Business & Office Equipment 724
Cameras and Supplies 728
Clothing 714
Computers 732
Electronics, Audio, Video 734
Estate Sales 710
Farm Equipment 738
Farm Produce, Flowers, Plants 740
Farm U-Picks 741
Flea Market 708
Garage Sales (Oakland County) 711
Garage Sales (Wayne County) 712
Garden Equipment 748
Hobbies-Coins-Stamps 745
Household Goods 716
Hospital Equipment 746
Jewelry 747
Lawn & Garden Materials 749
Lawn Equipment 748
Miscellaneous for Sale 750
Musical Instruments 751
Moving Sales 713
Office Supplies 726
Restaurant Equipment-Commercial, Industrial 730
Rummage Sale 708
Snow Removal Equipment 748
Sporting Goods 752
Trade or Sell 753
Video Games, Tapes, Movies 736
Wanted to Buy 754
Animals, Pets, Livestock #780-793
Animal Services 780
Breeder Directory 781
Birds 782
Cats 783
Dogs 784
Farm Animals, Lifestock 785
Fish 782
Horses and Equipment 786
Horse Boarding, Commercial 787
Lost & Found (see Announcements) 638
Pet Grooming/Boarding 789
Pet Services 790
Pet Supplies 791
Pet Wanted 792
Autos/RVs #800-878
Airplanes 800
Antique/Classic Collector Cars 832
AUTOMOBILES
Financing 818
Miscellaneous 815
Parts and Service 816
Rentals; Leasing 817
Wanted 819
Autos By Make
Acura 834
Buick 836
Cadillac 838
Chevrolet 840
Chrysler 842
Dodge 844
Eagle 846
Ford 848
Geo 850
Honda 852
Lexus 854
Lincoln 856
Mazda 858
Mercury 860
Nissan 862
Oldsmobile 864
Plymouth 866
Pontiac 868
Saturn 870
Toyota 872
Volkswagen 874
Autos over $2,000 876
Autos under $2,000 878
Auto Storage 805
Boats/Motors 802
Boat Docks 804
Boat Storage 805
Campers 812
Construction; Heavy Equipment 814
Imported 830
Insurance, Motor 806
Jeeps, 4-wheel Drive 828
Junk Cars Wanted 820
Marinas 804
Mini-Vans 824
Motorcycles, Mini Bikes, Go-Carts 807
Motorcycles; Parts, Service 808
Motor Homes 812
Off-Road Vehicles 810
Recreations Vehicles 810
Sports 830
Snowmobiles 811
Trailers 812
Trucks for Sale 822
Vans 826
Truck Parts and Service 832

711 Garage Sales Oakland

NOVI - BABY SALE and HOUSEHOLD ITEMS! Thurs., 9-5. Fri., 9-1. Sat., 10-4. 25464 Birchwoods, off Wixom Rd. between 10-11 Mile.

NOVI-COUNTRY PALACE Court 'S' Pellaton, multi family. Thurs-Sat. 9-4. 8 Mile, 1 blk. W. of Meadowbrook.

NOVI DUNBARTON Pines, Exeter Ct. Crafts, quilting, even housewares & more stuff! Thurs. & Fri., 9 to 4

ROCHESTER HILLS - Household items, men/women's clothing & other things. 1225 Candlestick Lane, in Kingscove on Tenneken. Sept. 26-28th, 10-6pm.

ROCHESTER HILLS - Household, automotive, antiques, clothes & lots of goodies. Thurs-Fri-Sat., Sept 26-27-28th, 8 to 4, 1307 Chestnut Lane, SW corner of Livernois between Walton & Tenneken.

ROCHESTER - Wed.-Thurs. 9-6 Furniture, clothing/misc. 5164 Andrew, N. of Tienken off Rochester Rd.

TROY - 4 Family Garage Sale, Sept 26, 27, 28th, 9am-4pm. 2546 Limerick, S. of Big Beaver Blvd. between Coolidge & Adams.

W. Bloomfield, absolutely fabulous garage sale! Sporting goods, books, electronics, appliances, furniture, Thurs-Sat. 9-5. 5745 Fox Hunt Lane W. of Orchard Lk. S. of Walnut Lk.

W. BLOOMFIELD - Estate Sale Thurs-Fri. 9-5. 5373 Cambourne. N. of 14, W. of Middlebelt.

W. BLOOMFIELD - Furniture, baby cribs, golf equipment, housewares, holiday decorations. Thurs. 9-2pm, Fri. 9-2pm, Sat. 9-1pm. 4253 Ivanhoe, N. of Lone Pine, between Orchard Lk. & Middlebelt.

W. BLOOMFIELD - Thurs. & Fri., 9-5 (7130 W.Maple) N/Walnut Lake, E/Farmington. Furniture, clothes, misc.

WEST BLOOMFIELD - Fri. 8-5, Sat. 9-12. 6751 Middlebelt, in Middlebelt Square Lake & Middlebelt. Furniture, household, books, clothes, misc.

712 Garage Sales Wayne

CANTON - Fairway Pines. 45472 Augusta Dr. Sept. 26-28. 9am-4pm. Baby items, kids clothes & household

CANTON - Miscellaneous, antiques, clothes, children's items. 10 Mile & Cherryhill. Wed.-Sun., 9-5.

CANTON - Wed. Thur & Fri from 9-4:30. 44744 Cherry Hill, W. of Ford, E. of Lilley. Furniture, Dept. 56 Snow Village, and much more!

GARDEN CITY, Crafts & craft materials, baby items, exercise equipment, furniture, games, puzzles, mens clothing, etc. Thurs.-Sun. 9-5. 6502 Gilman, S. of Warren, off of Inkster Rd

GARDEN CITY - Thru-Sat only 10 to 3. 1215 Helen S. of Ford, W. of Inkster. Household items & misc.

HUGE - Baby furniture, Little Tyke toys, clothes, misc. Much More! Thurs. (infant-2T), 29663 Bentley, off Middlebelt, S. of 5 Mile. Thurs-Fri-Sat. Sept 26-27-28, 9am-5pm.

LIVONIA: 14871 Fairway Dr. S of 5 Mile- S.E. Levan. Thurs. 10-4pm. Fri., 9-3pm.

LIVONIA - 100 Family Garage Sale. Franklin High School, 31000 Joy Rd. Sat., Sept. 28, 9am-3pm.

LIVONIA: HUGE Sale! 36249 Lawndale, off Ann Arbor trail, in between Wayne/Newburgh. Antiques, furniture, dishes & odds & ends), toys & clothes. Sept. 26-28th.

LIVONIA: MANY, interesting items including; antique tools, housewares & jars, plus childrens books & puzzles. Fri. & Sat. 10-4pm only! 29819 Buckingham, W. of Middlebelt, N. of Schoolcraft.

LIVONIA - Multi family, Thurs. & Fri., 10-5. 32015 Ann Arbor Trail, W./Joy, E./Hubbard. Baby stuff, tent, misc.

LIVONIA - Multi family Sale. Thur - Sat. 9-5. 14227 Hubbell. N. of Schoolcraft. Furniture, women clothes, toys, collectibles, household, etc.

LIVONIA - My Last Garage Sale! Thurs-Fri-Sat. Sept 26-27-28, 10am-6pm. Futon & other furniture, multitude of items from A to Z. Come see our treasures, it's worth the trip! Nature sunshine, 19921 Deppolito (8 mile/ Newburgh Rd (7 houses north of Schoolcraft)

LIVONIA - 17673 Myron, W/Farmington, N/6 Mile, Wed., Thurs. & Fri., 8-4. Large variety, collectibles, clothes & baby items.

LIVONIA - Several Families. Some kids stuff & toys, large pieces of furniture & Misc. 19931 Opatrik (5 mile/ Middlebelt Area) Fri.- Sun., 9-5pm

LIVONIA - Super Big Sale. Wed., thru., Fri., 9-4, 37203 Munger, S. of 6 Mile, E. of Newburgh.

LIVONIA - Thur, Fri & Sat from 10 to 5. 19624 Merriman Between 7 & 8 Mile Roads. Household & misc.

712 Garage Sales Wayne

LIVONIA - Thurs-Sat., Sept. 26-27-28, 9am-4:30pm. 33025 Barkley (N of Lyndon, E of Farmington). Kids clothes, toys, household goods, some tools, gas grill.

PLYMOUTH - Big sale. 9741 Canton Center. (1 blk N. of Ann Arbor Rd) Thurs-Sat. Sept 26-28, 9am-4pm.

PLYMOUTH: 13 family sale. 44960 Albert, W of Sheldon, S of Ann Arbor Rd. Thurs-Fri., Sept 26-27, 9am-4pm. Little Tikes toys, kids clothes.

PLYMOUTH, Sept. 26-27-28, 8-5, 9444 Brookline, S. off Ann Arbor Rd., 1 blk. E. of Sheldon

PLYMOUTH- Sept 26-27, 9-5. Multi family. 11521 Aspen, N/Ann Arbor Trail, E/Haggerty. Furniture, appliances, equipment, kerosene heater,snowblower.

Redford GIGANTIC SALE! Craft, holiday, household, baby & Avon items. Tues-Sat. 9-5 24615 Donald. Schoolcraft/Beech Daly area.

REDFORD - household, huge variety of sale items. Thurs-Fri-Sat. Sept 26-28, 9am. to 4pm. 19701 Denby, N. of 7 Mile, E. of Inkster.

REDFORD, HUGE! Sept 26-29, 9-5, 26639 Glendale, bet. Inkster & Beech Daly. S. of Schoolcraft.

REDFORD: MULTI-FAMILY, clothes, refrigerator, tools, jewelry, skis, twin bunkbeds, lots of misc. Thurs. 9-5, Fri. 9-5, Sat. 9-3. 16951 Appleton, N. of Lorie Park between Orchard Lk. & Middlebelt.

W. BLOOMFIELD - Thurs. & Fri., 9-5 (7130 W.Maple) N/Walnut Lake, E/Farmington. Furniture, clothes, misc.

REDFORD - Toys • Toys • Toys Household items. Where? Rochester Hills between W. Chicago & Beech. Thurs., Fri. Sat., 10am-5pm

WAYNE - 6 familys. Wed-Sat. 34978 Annapolis, off Annapolis/Hamburg. Lots of ladies dress clothes (size 14/16) furniture, puzzles, games, dolls, kids clothes, jewelry, more.

WAYNE, SEPT. 26-28, 9am-6pm. 4 family sale. 31455 Ann Arbor Trail, W. Michigan. Antique buffet & 2 dining room tables, 2 sets of china, oriental cocktail table w/6 stools, glasstop coffee table, antique desk, electric typewriter, 2 Christmas trees, ornaments, tables, sofa, chair, lamps, dishes, pots & pans, wicker, framed pictures, dishes, bells, knick knacks, lots of miscellaneous, air conditioner, set, blankets, dollies, coats, purses, shoes, 115 HP Mercury Lorns.

WESTLAND - Furniture, plumbing, electrical, MUCH MORE! Thurs., Fri., Sat., 9am-4pm. 7860 Ritz, S. of Ann Arbor Trail between Farmington Rd. & Merriman

713 Moving Sales

DEARBORN HEIGHTS - Mon.-Sat. 10-5. 26969 Ann Arbor Trail, ½ Mile E. of Inkster Rd. on Ann Arbor Trail between Wayne/Newburgh. Antique furniture, dishes & odds & ends), toys & clothes. Sept. 26-28th.

LIVONIA: MANY, interesting items including; antique tools, housewares & jars, plus childrens books & puzzles. Fri. & Sat. 10-4pm only! 29819 Buckingham, W. of Middlebelt, N. of Schoolcraft.

LIVONIA - 14871 Fairway Dr. S of 5 Mile- S.E. Levan. Thurs. 10-4pm. Fri., 9-3pm.

LIVONIA - 100 Family Garage Sale. Franklin High School, 31000 Joy Rd. Sat., Sept. 28, 9am-3pm.

LIVONIA: HUGE Sale! 36249 Lawndale, off Ann Arbor trail, in between Wayne/Newburgh. Antique furniture, dishes & odds & ends), toys & clothes. Sept. 26-28th.

LIVONIA - Multi family, Thurs. & Fri., 10-5. 32015 Ann Arbor Trail, W./Joy, E./Hubbard. Baby stuff, tent, misc.

LIVONIA - Multi family Sale. Thur - Sat. 9-5. 14227 Hubbell. N. of Schoolcraft. Furniture, women clothes, toys, collectibles, household, etc.

LIVONIA - My Last Garage Sale! Thurs-Fri-Sat. Sept 26-27-28, 10am-6pm. Futon & other furniture, multitude of items from A to Z. Come see our treasures, it's worth the trip! Nature sunshine, 19921 Deppolito (8 mile/ Newburgh Rd (7 houses north of Schoolcraft)

LIVONIA - 17673 Myron, W/Farmington, N/6 Mile, Wed., Thurs. & Fri., 8-4. Large variety, collectibles, clothes & baby items.

LIVONIA - Several Families. Some kids stuff & toys, large pieces of furniture & Misc. 19931 Opatrik (5 mile/ Middlebelt Area) Fri.- Sun., 9-5pm

LIVONIA - Super Big Sale. Wed., thru., Fri., 9-4, 37203 Munger, S. of 6 Mile, E. of Newburgh.

LIVONIA - Thur, Fri & Sat from 10 to 5. 19624 Merriman Between 7 & 8 Mile Roads. Household & misc.

713 Moving Sales

DEARBORN HEIGHTS - Mon.-Sat. 10-5. 26969 Ann Arbor Trail, ½ Mile E. of Inkster Rd. on Ann Arbor Trail between Wayne/Newburgh. Antique furniture, dishes & odds & ends), toys & clothes. Sept. 26-28th.

LIVONIA - MANY, interesting items including; antique tools, housewares & jars, plus childrens books & puzzles. Fri. & Sat. 10-4pm only! 29819 Buckingham, W. of Middlebelt, N. of Schoolcraft.

LIVONIA - Multi family, Thurs. & Fri., 10-5. 32015 Ann Arbor Trail, W./Joy, E./Hubbard. Baby stuff, tent, misc.

LIVONIA - Multi family Sale. Thur - Sat. 9-5. 14227 Hubbell. N. of Schoolcraft. Furniture, women clothes, toys, collectibles, household, etc.

LIVONIA - My Last Garage Sale! Thurs-Fri-Sat. Sept 26-27-28, 10am-6pm. Futon & other furniture, multitude of items from A to Z. Come see our treasures, it's worth the trip! Nature sunshine, 19921 Deppolito (8 mile/ Newburgh Rd (7 houses north of Schoolcraft)

LIVONIA - 17673 Myron, W/Farmington, N/6 Mile, Wed., Thurs. & Fri., 8-4. Large variety, collectibles, clothes & baby items.

LIVONIA - Several Families. Some kids stuff & toys, large pieces of furniture & Misc. 19931 Opatrik (5 mile/ Middlebelt Area) Fri.- Sun., 9-5pm

LIVONIA - Super Big Sale. Wed., thru., Fri., 9-4, 37203 Munger, S. of 6 Mile, E. of Newburgh.

LIVONIA - Thur, Fri & Sat from 10 to 5. 19624 Merriman Between 7 & 8 Mile Roads. Household & misc.

OUR CLASSIFIEDS WORK...

LA-Z-BOY, queen sleeper/loveseat, La-Z-Boy rocker/recliner, Woodard patio set, 2-twin oak bedroom sets, lamps, ping-pong table, TOOLS, garden tools, banjo, clarinet & misc. By appt.

"This ad stated 'By Appt.' and we were overwhelmed with the number of calls. We have already placed another ad in the Observer & Eccentric!"

BM,*Dearborn*

Our classified sales people are waiting to hear from you... for more information call...

WAYNE
313-591-0900
OAKLAND
810-644-1070
ROCHESTER/ROCHESTER HILLS
810-852-3222
CLARKSTON/LAKE ORION/OXFORD
810-475-4596
Observer & Eccentric NEWSPAPERS CLASSIFIED ADVERTISING

714 Clothing

BEAVER LONG hair jacket: cashmere/wool blend, size 8/10, perfect for prom dresses. (810) 656-2787

BRIDAL GOWN: hand beaded sheath, Bateau neckline, size 7. Veil $500. Also accessories.

BRIDAL GOWN: (810) 926-8966

FULL LENGTH blue fox coat. Like new. Paid $2100. Will sacrifice $995. (810) 426-9376

BLACK taccper ballet, size girls, TAP/TAP9, $700. Dress Rehearsal suit, $150/best. Eves:(810) 932-9240

BONE CHINA, service for 8 & extras, Wedgewood "Elaine" (810) 879-6277

BUNKBEDS - $300 & $420. Solid pine, extra sturdy, drawers beneath mattresses. Can deliver. (313) 427-5294

CHILDCRAFT CHEST & double dresser White $150, full size headboard, White, $50. Call after 5pm (810) 348-2624

COFFEE TABLE, beveled glass & brass, 6 sided. Excellent condition, $350. (810) 355-1793

COUCH - Camel patt, 3 years old, earth tones, excellent condition, $450. (810) 615-4460

COUCH, $200. 2 chairs, $150. Rolling room set $300. Computer desk chairs $200. (810) 348-2624

COUCH - Hudsons, Cranberry, Gibson, 2 yrs old, like new condition, $1750/best Offer. (810) 642-6445

COUCH & loveseat, excellent condition, 1 year old, teal, $300. Call after 7pm. (810) 478-6403

COUCH, 78" & loveseat, 58". Green & beige floral. Like new. $600/ best offer. Eves. 313-420-3628

COUCH & LOVESEAT, light blue w/beige pattern. Good condition. $200. (810) 478-6403

COUCH - White, contemporary, NEW! $500. Desk, $40. Buffet/hutch, $250. Other items. (810) 541-9288

CUSTOM ALMOND formica dining table, matching buffet, 5 chairs. Kenwood stereo complete. 810-788-0771

DINING ROOM: Drexel Heritage, oak table, 4 upholstered caneback chairs, 2 leaves, $600. (313) 455-6912

DINING ROOM set, 8 pc. oiled walnut, $750. Custom hardwood sofa & 3 -chairs, $600. 12' wonderbarn w/size $50. 7' pole barn, $600. All $1000. wooden wine rack, $50. large office desk, $50. (810) 681-5686

BEDROOM SET, full size, 5 piece w/ mattress & box spring. (313) 462-3934

BEDROOM SET - 5 piece, like new, w/ mattress & box spring. Paid $1000 new. $900/ best. (810) 647-1475

BEDROOM SET, queen size, 2 night stands, Scandinavian design, $600/ new, $800. (810) 932-8319

BEDROOM SETS (3). China cabinet, 2 Couches, 1 Leather & Chair, Tables & Much More. 810-851-5852 Ephraim,

BEDROOM SETS - 2 Girls, White $500/best. 2 Modern Dressers $200. Curio cabinet, $100. Velvet sofa $50. Entertainment center $100. Lots of misc. (810) 661-3776

BEDROOM SET, 2 dressers, 2 loveseats, $85 each. Chair, lamp room table, $50. Oriental rug 12'x18' $400.

84" BEIGE canvas couch, excellent condition, $225. Apple II E computer, color monitor & Smith Corona typewriter. Piece teak dining hutches, $235. (810) 851-5036

BEIGE SOFA & loveseat, $100. 3' x 6' teak/oak coffee table, $50. Teak hutch & buffet, $100 810-626-6806

BENCHMARK swivel rocker recliners (2) New, never used. $300 each or take both for $550. 810-478-8285.

BEVELED GLASS oak coffee table & end tables, lovseat, 2 matching lamps (313) 422-5064

BLACK taccper ballet, glass top, TAP/TAP9, $700. Dress Rehearsal suit, $150/best. Eves:(810) 932-9240

BONE CHINA, service for 8 & extras, Wedgewood "Elaine" (810) 879-6277

BUNKBEDS - $300 & $420. Solid pine, extra sturdy, drawers beneath mattresses. Can deliver. (313) 427-5294

CHILDCRAFT CHEST & double dresser White $150, full size headboard, White, $50. Call after 5pm (810) 348-2624

COFFEE TABLE, beveled glass & brass, 6 sided. Excellent condition, $350. (810) 355-1793

COUCH - Camel patt, 3 years old, earth tones, excellent condition, $450. (810) 615-4460

COUCH, $200. 2 chairs, $150. Rolling room set $300. Computer desk chairs $200. (810) 348-2624

COUCH - Hudsons, Cranberry, Gibson, 2 yrs old, like new condition, $1750/best Offer. (810) 642-6445

COUCH & loveseat, excellent condition, 1 year old, teal, $300. Call after 7pm. (810) 478-6403

COUCH, 78" & loveseat, 58". Green & beige floral. Like new. $600/ best offer. Eves. 313-420-3628

COUCH & LOVESEAT, light blue w/beige pattern. Good condition. $200. (810) 478-6403

COUCH - White, contemporary, NEW! $500. Desk, $40. Buffet/hutch, $250. Other items. (810) 541-9288

CUSTOM ALMOND formica dining table, matching buffet, 5 chairs. Kenwood stereo complete. 810-788-0771

DINING ROOM: Drexel Heritage, oak table, 4 upholstered caneback chairs, 2 leaves, $600. (313) 455-6912

DINING ROOM set, 8 pc. oiled walnut, $750. Custom hardwood sofa & 3 -chairs, $600. 12' wonderbarn w/size $50. 7' pole barn, $600. All $1000. wooden wine rack, $50. large office desk, $50. (810) 681-5686

DINING ROOM SET, Table, 4 chairs & hutch/ maple by Temple/ Stuart Also antique buffet. 810-350-0249

DINING ROOM table & 6 chairs with china cabinet, 2 sets, solid wood, excellent condition. Original purchase: Asking $1,000/best for all. Call after 5pm (810) 348-2624

DINING ROOM TABLE - Ethan Allen "Heritage", chairs, writing desk, end tables, dry sink, sofa. (810) 772-2079

DINING SET - Stanley Formal set cost $6000, sell $2500. Pedestal table like new $250. Stereo w/everything $250. (810) 442-4320

DINING SET - walnut, 6 chairs, glass door hutch, good condition, $225.

DINING TABLE - Beautiful oak, 4 chairs. Paid: $1100; Sell: $550. Double dresser with mirror, desks and chairs. $250 each. (313) 464-2478

BEDROOM SET - Thomasville; Pennfers; Bedroom Set; Kitchen Table Set; Coffee Table; End Table & Freezer. Call SOLD (810) 363-1384

BEDROOM SET: Unisex, twin. 3 yrs old. Incl: bed, 6 drawer dresser w/bedframe, 3 drawer chest; desk & chair. $400. Eves. (810) 231-3181

BEDROOM SET, cherry, $450. 2 loveseats, $85 each. Chair, lamp room table, $50. Oriental rug 12'x18' $400.

84" BEIGE canvas couch, excellent condition, $225. Apple II E computer, color monitor & Smith Corona typewriter. Piece teak dining hutches, $235. (810) 851-5036

BEIGE SOFA & loveseat, $100. 3' x 6' teak/oak coffee table, $50. Teak hutch & buffet, $100 810-626-6806

BENCHMARK swivel rocker recliners (2) New, never used. $300 each or take both for $550. 810-478-8285.

FULL LENGTH blue fox coat. Like new. Paid $2100. Will sacrifice $995. (810) 426-9376

BLACK taccper ballet, glass top, TAP/TAP9, $700. Dress Rehearsal suit, $150/best. Eves:(810) 932-9240

BONE CHINA, service for 8 & extras, Wedgewood "Elaine" (810) 879-6277

BUNKBEDS - $300 & $420. Solid pine, extra sturdy, drawers beneath mattresses. Can deliver. (313) 427-5294

CHILDCRAFT CHEST & double dresser White $150, full size headboard, White, $50. Call after 5pm (810) 348-2624

COFFEE TABLE, beveled glass & brass, 6 sided. Excellent condition, $350. (810) 355-1793

COUCH - Camel patt, 3 years old, earth tones, excellent condition, $450. (810) 615-4460

COUCH, $200. 2 chairs, $150. Rolling room set $300. Computer desk chairs $200. (810) 348-2624

COUCH - Hudsons, Cranberry, Gibson, 2 yrs old, like new condition, $1750/best Offer. (810) 642-6445

COUCH & loveseat, excellent condition, 1 year old, teal, $300. Call after 7pm. (810) 478-6403

COUCH, 78" & loveseat, 58". Green & beige floral. Like new. $600/ best offer. Eves. 313-420-3628

COUCH & LOVESEAT, light blue w/beige pattern. Good condition. $200. (810) 478-6403

COUCH - White, contemporary, NEW! $500. Desk, $40. Buffet/hutch, $250. Other items. (810) 541-9288

CUSTOM ALMOND formica dining table, matching buffet, 5 chairs. Kenwood stereo complete. 810-788-0771

DINING ROOM: Drexel Heritage, oak table, 4 upholstered caneback chairs, 2 leaves, $600. (313) 455-6912

DINING ROOM set, 8 pc. oiled walnut, $750. Custom hardwood sofa & 3 -chairs, $600. 12' wonderbarn w/size $50. 7' pole barn, $600. All $1000. wooden wine rack, $50. large office desk, $50. (810) 681-5686

DINING ROOM SET, Table, 4 chairs & hutch/ maple by Temple/ Stuart Also antique buffet. 810-350-0249

DINING ROOM TABLE - Ethan Allen "Heritage", chairs, writing desk, end tables, dry sink, sofa. (810) 772-2079

DINING SET - Stanley Formal set cost $6000, sell $2500. Pedestal table like new $250. Stereo w/everything $250. (810) 442-4320

DINING SET - walnut, 6 chairs, glass door hutch, good condition, $225.

DINING TABLE - Beautiful oak, 4 chairs. Paid: $1100; Sell: $550. Double dresser with mirror, desks and chairs. $250 each. (313) 464-2478

BEDROOM SET - Thomasville; Pennfers; Bedroom Set; Kitchen Table Set; Coffee Table; End Table & Freezer. Call SOLD (810) 363-1384

BEDROOM SET: Unisex, twin. 3 yrs old. Incl: bed, 6 drawer dresser w/bedframe, 3 drawer chest; desk & chair. $400. Eves. (810) 231-3181

FURNITURE: Bedroom set, Queen size, $250. Sofa & loveseat, $250. Computer desk, plus, $50. Stereo cabinet, $50. (313) 453-2510

GLASS REDECTAL table & 4 floral chairs, $1800; tan/blue/green couch & loveseat, $350; black glass dinette table & 4 chairs, $150; 60" round top coffee table, $35. 24" snowblower, $125. 2 ivory leather chairs, $35. Call after 5pm. Formica table & 2 chairs, $35.

HANGING 3 door, J & J cabinet, $300. J & J dining table, 72 + 3 leaves, $500. Dining table, 3 piece, $450. White corner computer desk, $100. Queen size bed, frame + new Serta mattress, + 6 ft. double dresser, $800. 4 piece patio, $250. (810) 478-9755

HENRIDON dining table, queen Simmons waterbed (box springs), drawing room chairs, sheets & this set. Now linen/ heater, $300/best. (313) 654-3124

WATER BED, Soma II; 7 cylinder, like new condition, call after 5:00 PM (313) 455-4207

YOUTH bedroom $250, full bedroom $125, Kitchen table $75, Sofa $75, Cabinet $100; Misc Furniture. Call after 5pm (810) 471-0186

716 Household Goods

BEDROOM SET/DESK, chest, black laminate, with matching desk and custom made, $350. Spanish Mission oak bedroom set, $350/best. Call $1000. wooden wine rack, $50. large office desk, $50. (810) 681-5686

BEDROOM SET, full size, 5 piece w/ mattress & box spring. (313) 462-3934

BEDROOM SET - 5 piece, like new, w/ mattress & box spring. Paid $1000 new. $900/ best. (810) 647-1475

BEDROOM SET, queen size, 2 night stands, Scandinavian design, $600/ new, $800. (810) 932-8319

BEDROOM SETS (3). China cabinet, 2 Couches, 1 Leather & Chair, Tables & Much More. 810-851-5852 Ephraim,

BEDROOM SETS - 2 Girls, White $500/best. 2 Modern Dressers $200. Curio cabinet, $100. Velvet sofa $50. Entertainment center $100. Lots of misc. (810) 661-3776

BEDROOM SETS - 2 wood (1 double, 1 single) desks & wall units. $250 each. (313) 464-2478

BEDROOM SET - Thomasville; Pennfers; Bedroom Set; Kitchen Table Set; Coffee Table; End Table & Freezer. Call SOLD (810) 363-1384

BEDROOM SET: Unisex, twin. 3 yrs old. Incl: bed, 6 drawer dresser w/bedframe, 3 drawer chest; desk & chair. $400. Eves. (810) 231-3181

FURNITURE: Bedroom set, Queen size, $250. Sofa & loveseat, $250. Computer desk, plus, $50. Stereo cabinet, $50. (313) 453-2510

GLASS REDECTAL table & 4 floral chairs, $1800; tan/blue/green couch & loveseat, $350; black glass dinette table & 4 chairs, $150; 60" round top coffee table, $35. 24" snowblower, $125. 2 ivory leather chairs, $35. Call after 5pm. Formica table & 2 chairs, $35.

HANGING 3 door, J & J cabinet, $300. J & J dining table, 72 + 3 leaves, $500. Dining table, 3 piece, $450. White corner computer desk, $100. Queen size bed, frame + new Serta mattress, + 6 ft. double dresser, $800. 4 piece patio, $250. (810) 478-9755

HENRIDON dining table, queen Simmons waterbed (box springs), drawing room chairs, sheets & this set. Now linen/ heater, $300/best. (313) 654-3124

HOUSEHOLD SALE - Cherry Queen, Anne Sideboard, wall unit & coffee table. Glass top 48 in. round table, new sofa, some antiques. All Excellent condition. By Appointment (810) 474-0393

DINING HUTCH - Pine, lighted top, glass doors. Excellent condition. $200. (810) 348-3604

KENMORE cannister double brush Power-Mate vacuum w/snag mate attachment. $75. 5 gal. aquarium w/ lamp. $50. (313) 945-5170

KING SIZE Mattress & springs, good condition, clean, $175 (810) 737-7134

KING SIZE waterbed. Baldwin spinet organ w/bench. Musical instruments. Best offer. (810) 656-6747

KIRBY LEGEND v

THE WEEK AHEAD

PREP FOOTBALL
Friday, Sept. 27
Redford Union at Dearborn, 4 p.m.
Churchill at W.L. Western, 7:30 p.m.
Northville at Franklin, 7:30 p.m.
Farmington at Stevenson, 7:30 p.m.
John Glenn at Salem, 7:30 p.m.
A.A. Huron at Garden City, 7:30 p.m.
Wayne at Woodhaven, 7:30 p.m.
Harper Woods at C'ville, 7:30 p.m.
Saturday, Sept. 28
Canton at Harrison, 1 p.m.
W.L. Central at N. Farmington, 1 p.m.
Allen Park at Thurston, 1 p.m.
Memphis at Luth. Wsld, 1 p.m.
St. Agatha vs. A.A. Gab. Richard at RU's Kraft Field, 1 p.m.
Borgess vs. East Catholic at Detroit Deoby, 1 p.m.
Redford CC vs. Det. DePorres at Clarenceville, 7:30 p.m.

GIRLS BASKETBALL
Monday, Sept. 23
Agape at Greater Life, 5 p.m.
Tuesday, Sept. 24
C'ville at Harper Woods, 6:30 p.m.
Kingswood at Luth. Wsld, 6:30 p.m.
Fordson at Franklin, 7 p.m.
Crestwood at Garden City, 7 p.m.
Farmington at Redford Union, 7 p.m.
Harrison at Salem, 7 p.m.
Robichaud at Wayne, 7 p.m.
Thurston at Allen Park, 7 p.m.
Regina at Ladywood, 7 p.m.
Mercy at Borgess, 7 p.m.
Shrine at St. Agatha, 7 p.m.
Huron Valley at Benedictine, 7 p.m.
Thursday, Sept. 26
Luth. N'west at C'ville, 6:30 p.m.
Luth. Wsld at Hamtramck, 6:30 p.m.
Canton at Churchill, 7 p.m.
W.L. Western at Franklin, 7 p.m.
Stevenson at W.L. Central, 7 p.m.
John Glenn at Farmington, 7 p.m.
Salem at N. Farmington, 7 p.m.
Harrison at Northville, 7 p.m.
Garden City at Wyandotte, 7 p.m.
Trenton at Redford Union, 7 p.m.
Thurston at Crestwood, 7 p.m.
Ladywood at Mercy, 7 p.m.
Borgess at Marian, 7 p.m.
St. Agatha at St. Alphonsus, 7 p.m.
Friday, Sept. 27
Huron Valley vs. Fairlane at Marshall Middle School, 7:30 p.m.
Saturday, Sept. 28
Salem at Adrian, TBA.
BOYS SOCCER
Monday, Sept. 23
Agape vs. Life Summit at Fiegel Elementary, 4 p.m.
Garden City at Thurston, 4 p.m.
Carlson at Wayne, 4 p.m.
Frank. Road at Huron Valley, 4:30 p.m.
John Glenn at Farmington, 5:30 p.m.
Clarenceville at Franklin, 7 p.m.
Northville at Churchill, 7 p.m.
Salem at Stevenson, 7 p.m.
Troy at Canton, 7 p.m.
Kennedy at Redford Union, 7 p.m.
Tuesday, Sept. 24
Gab. Richard at Redford CC, 4 p.m.
Clarenceville at Cranbrook, 4:30 p.m.
Luth. Wsld at Luth. East, 4:30 p.m.
Wednesday, Sept. 25
Garden City at Monroe, 4 p.m.
Thurston at Redford Union, 4 p.m.
Churchill at John Glenn, 4 p.m.
Canton at Farmington, 5:30 p.m.
Harrison at Franklin, 7 p.m.
Stevenson at W.L. Central, 7 p.m.
N. Farmington at Salem, 7 p.m.
Wayne at Taylor Truman, 7 p.m.
Thursday, Sept. 26
Luth. N'west at Luth. Wsld, 4:30 p.m.
Clarenceville at Luth. North, 6 p.m.
Friday, Sept. 27
Brother Rice at Redford CC, 4 p.m.
John Glenn at Belleville, 4 p.m.
Trenton at Garden City, 4 p.m.
River Rouge at Wayne, 4 p.m.
Zoe at Huron Valley, 4:30 p.m.
Franklin at N. Farmington, 5:30 p.m.
Stevenson at Country Day, 7 p.m.
Redford Union at Lathrup, 7 p.m.
Saturday, Sept. 28
Churchill at Troy Athens, 11 a.m.
Brighton at Salem, 1 p.m.

MEN'S COLLEGE SOCCER
Wednesday, Sept. 25
Madonna at Siena Heights, 3:30 p.m.
Macomb at Schoolcraft, 4 p.m.
Saturday, Sept. 28
St. Mary's at Schoolcraft, 1 p.m.

WOMEN'S COLLEGE SOCCER
Saturday, Sept. 28
Schoolcraft at Brevard (N.C.), noon.
Sunday, Sept. 29
S'craft at Spartanburg (N.C.), noon.

WOMEN'S COLLEGE VOLLEYBALL
Tuesday, Sept. 24
Henry Ford at Schoolcraft, 7 p.m.
Madonna at Hillsdale, 7 p.m.
Thursday, Sept. 26
Macomb at Schoolcraft, 7 p.m.
Concordia at Madonna, 7 p.m.

TBA _ times to be announced.

Wild Bill captures 3rd senior crown

They call him Wild Bill.

That's a cool description of Rochester Hills bowler extraordinaire, Bill Haynes. He took his third National Senior Bowling Association title Sept. 7 at 300 Bowl in Waterford.

Bill found the lanes to his liking as he powered his way past Ralph Peckens of Fowlerville, 255-211, and Derek Smith of Hicksville (Ohio), 252-204, in his first two matches of the finals.

TEN-PIN ALLEY



AL HARRISON

Haynes semi-final game went down to the 10th frame as he edged Randy Hall of Saginaw, 225-223, to set up the final match against Tom Heenan of Farmington Hills.

Both bowlers had to cope with changing lane conditions, but Wild Bill finally emerged victorious, 170-156. That gave him the title and a $1,200 first-place check.

Tom Heenan had to battle both the lanes and Bud Bogatay of Farmington Hills to get into the runner-up position, defeating Bogatay, 182-180, before taking care of his other opponents -- Bill Sellers of Temperance, 223-168, and Charles Lawrence of Detroit, 201-162.

Heenan earned a $600 check for his runner-up finish.

The N.S.B.A. is a nice format for senior bowlers, men or women age 50 and up to compete for good prize money in scratch competition.

They compete with other seniors with a separate division for super seniors age 60 or over. For further details or future scheduling locations, call (810) 932-LANE.

Dan Ottman of Troy will join the Budweiser Michigan Majors Bowling Association Hall of Fame along with Doug Evans in ceremonies at the Hawthorne Valley Country Club on Nov. 16.

Ottman received 47 points and Evans 42 points from the 12-man election committee made up of sports writers and bowling dignitaries.

The other candidates on the ballot were Rick Eiermann of Garden City (35 points), Quintin Greene (34) and Ken Lang (24).

Ottman joined the Michigan Majors in 1979. He has won two titles, and finished second twice. Ottman has also served on the MMBA board of directors for 15 years. He has one 300 game in MMBA competition and has averaged 210 for his 794 games to date.

•Let's all give ourselves a big pat on the back for a job well done in signing the petition. If anyone has not already done so, please stop at any bowling center and ask at the counter.

With the huge numbers that are now signed and those many more signatures coming in from all over the state, we should catch the attention of the governor and the Michigan state legislature.

We are exercising our rights in a democratic society to change the law, when the law is not right or being unfairly enforced as it is in the present situation.

BOWLING HONOR ROLL

Bel Aire Lanes (Farmington): Michigan Bell Men's - Joe DeWolf, 231/654; Steve Eirschele, 235-234/680; Mike Winkel, 255; Dan Winkel, 237/630; Bob Worges, 232/608.

Country Lanes: Country Keglers - Dennis Harris, 237/661; Bill Richardson, 244.

Wednesday Knights - Chris Kloc, 697; Scott Christie, 695; Kevin Keranen, 710; George Kassa, 273.

Country Ladies Singles Classic - Tina Schaefers, 239.

Monday Men's - Lance Washburn, 685.

Novi Bowl: Men's Senior House - Rusty Belanger, 299; Bill Mueller, 733; Ted Nowc, 288; Mark Hodges, 300/720; Roy Biggs, 703.

Junior House - Gary Archer, 279/708; John Flores, 298/712; Mark Rodriguez, 300/741; John Mulligan, 707.

Wednesday Men's Lutheran - Jim Moore, 279/709.

Westside Lutheran - Al Hunt, 280/716; Bill Mueller, 255/733; Tony Karowich, 253/684; Bill Bryant, 255/667; Wayne Kiester, 277.

Plaza Lanes (Plymouth): Plaza Men - Scott McGlone, 288/683; Dave Jones, 267/670; Mike Jones, 248/670; John Jones, 245; Paul Gillespie, 244.

Wonderland Lanes (Livonia): Nite Owls - Dennis Pepper, 299 (100 pins o/a)/691; Doug Bruggeman, 257/636; Mike Reed, 244/634; Ray Kufel, 245/626; Greg Gorski, 254.

Wonderland Classic - Tom Madgwick, 278/743; Jim Timmerman, 724; Dave Krivitz, 726; Fred Ramirez, 719; Craig Senkowski, 718.

Merri Bowl Lanes: Senior House - Robert Trent Sr. 279/773; Jim Johnson, 267/737; Jack Treolar, 277/692; Tom Manatine, 279/727; Fred Ringrose Sr, 268.

Woodland Lanes: Senior House - Jeff Roche, 739; Jim Johnson Jr., 707; Jeff Peer, 698.

Grandale - Bud LeBlanc Jr., 290.

Livonia Strikers - Art Chojnacki, 280.

Family Woodlanders - Jamie Cotes, 221 (127 avg).

Wonder Women - Darlene Lupu, 250; Sharon Mortiere, 204.

Woodland Rollers - Paula Cowling, 278.

Guys & Dolls (seniors) - Evelyn Miller, 220.

Allstate - Kathy Owens, 236; Jane Slipek, 236.

Gay 90's (seniors) - Chuck Schumacher, 243.

Cloverlanes: St. Aidan's Men - Vince Bastine, 260/645; Dave Golen, 217/626.

Telcom Men's - J. Cramer, 270/697; B. Hirth, 256; R. Dugas, 246.

David's Rite Line Pro Shop Tournament - Kurt Pilon, 268-246; Jim Porter, 244; Warren Weller, 246-220-257 (winner); Mack Ivory, 258.

Wayne Westland Youth Travel Classic - C.J. Blevins, 244; Ryan Scott, 241; Matt Bolden, 258; Chris Seadeek, 253.

Sunday Night Mixed - Mike Stephenson, 300.

Ford Motor Company - Mike Stepchuk, 299/702.

West Side Jets - Nels Denny 714.

All-Star Bowlerettes - Gloria McKenney, 268; Aleta Sill, 289; Robin Ostro, 267; Tamika Glenn, 258/737; Sarah DeKarske, 278/770.

Garden Lanes (Garden City): St. Linus Classic - Gary Czaja, 2251-257/710; Dave B. Bazner, 279-222/689; Tony Humphrey, 257/228//689; Ed Stephenson, 257/688; Dick Barina, 252/670; Marv Gadde, 228-228/670.

Mayflower Lanes (Redford): Good Neighbors - Lynn Scarlett, 202; Mary Loiselle, 195; Peggy Kolman, 187.

Friday Seniors - Gerry Zalewski, 266/689; George Kompoltowicz, 227-223/664; Al Thompson, 231/647; Gene Pike, 245/633; Jack Dahlstrom, 245/626.

Senior Men's Classic - Bob Pershing, 268/671; Tony Golchuck, 259/665; Harry Ackerman, 265/669; Ernie Segura, 256/639; Jerry Urban, 255/642.

Share your house full of love with a foster child.



Wayne County Child & Family Services 396-Kids

Final Kids Run the Bases!
Tonight at 7:05 pm vs. Toronto

DETROIT Tigers

Tonight	vs	Blue Jays	7:05	Family Value Pack / 4 Tix, 4 Dogs or Pizza Slices, 4 Cokes-$39(1) Kodak Kids Run the Bases(2)
Tue	vs	Blue Jays	7:05	Family Value Pack / 4 Tix, 4 Dogs or Pizza Slices, 4 Cokes-$39(1)
Wed	vs	Blue Jays	1:15	Family Value Pack / 4 Tix, 4 Dogs or Pizza Slices, 4 Cokes-$39(1)

(1) Must purchase tickets in advance of game date (2) Postgame, weather permitting

Just 6 home games left...call 810-25-TIGER
TICKETMASTER

Famous extras that don't cost extra...



free homeowner's checking™ from Standard Federal Bank

No monthly service charge, no per-check fees, no minimum balance requirement...and much, much more!

Don't you love it when you get something extra and you don't have to pay for it? Well, if you own a home, we've got something extra to give **you** (even if your mortgage isn't with Standard Federal) – a Free Homeowner's Checking Account with plenty of extras:

- **No monthly service charge**
- **No minimum balance requirement**
- **No per-check fees to pay, no matter how many checks you write**

Plus, you'll get more extras:

- A book filled with valuable Standard Federal coupons
- 50 free checks
- Check buy-back of up to $10 for unused checks from another bank
- $25 payment toward a new Standard Federal no-annual-fee VISA® when you qualify
- 1/4% interest discount on automobile loan rates
- 50% off American Express® Travelers Cheque fees

Another extra: 30 minutes of free long distance calls

Call a friend. Have your Rids call home from school. Call when you're out of town...it's up to you.

So stop in at a Standard Federal Banking Center or call us at 1-800/643-9600 today to find out more. Because even if you don't own a home, there are many ways to save money on monthly service charges with a Standard Federal checking account.

Helping You Along The Way.™

Standard Federal Bank
Savings/Financial Services
800/643-9600

Standard Federal

Member FDIC ©1996 Standard Federal Bank

SUGARLOAF'S 2ND ANNUAL novi art fair
OCT. 25, 26, 27, 1996
Novi Expo Center • Novi, MI
300 FINE ARTISTS & craft designers
from 39 states & Canada

Daily Admission $6
Friday - Sunday 10-6
Children under 12 FREE
Parking FREE compliments of Sugarloaf
Demonstrations • Entertainment

DIRECTIONS: Located on I-96 NW of Detroit at Exit 162. Go south on Novi Rd. Right on Expo Center Dr. During Fair call (810) 380-7004

FARMER JACK
Discount admission coupons available at Farmer Jack or call 800-210-9900 before October 18.

Juried Art & Crafts Fairs since 1976
Sponsored By HOMETOWN Observer & Eccentric

Save A Lot With Bob Jeannotte

1997's Are Here!



1996 GRAND PRIX SE SEDAN DEMO

4 speed, auto trans., 16" aluminum wheels, dual air bags, 3.1 V6, power windows, power door locks, pass key theft deterrent, cruise, rear defogger, AM/FM cassette CD, ABS brakes, mats, remote trunk release & more. Stock #960504 DEMO.

SALE PRICE $16,995* GM OPT II Deduct $947.85



1996 BONNEVILLE DEMO

Air conditioning, dual air bags, anti-lock brakes, stereo cassette, power mirrors/seat/windows/locks, 3800 V6, automatic, pass. key theft deterrent, remote control, deck lid release, rear defroster & more. Stock #DEMO960064.

SALE PRICE $19,995 GM OPT II Deduct $1121.25

36 month Smart Lease $329** per mo.



1996 TRANS SPORT SE

Automatic, anti-lock brakes, deep tinted windows, seven passenger seating, rear window defroster, tilt, cruise, AM/FM stereo cassette. Stock #960503

SALE PRICE $18,995* GM OPT II Deduct $1,034.45

36 month Smart Lease $264** per mo.

1996 GRAND AM SE TWO DOOR COUPE



Air, 4-speed, auto trans, tilt, AM/FM cass., defogger, power locks, dual air bags, ABS brakes. Stock #960616.

SALE PRICE $14,195* GM OPT 11 Deduct $789.20

36 month Smart Lease $268** per mo.

1996 GRAND PRIX SE TWO DOOR COUPE



Automatic, air, power door locks, power windows, rear deck spoiler, 4 wheel disc brakes, dual air bags, theft deterrent system. Stock #960228

SALE PRICE $17,495*

GM OPT II Deduct $926.70

1996 JIMMY 4X4 FOUR DOOR



Vortec 4300 V-6 engine, automatic transmission, air bag, ABS brakes, air conditioning, power windows/locks/mirrors, tilt & cruise, AM/FM cassette stereo and much more! Stock #968520.

SALE PRICE $22,995*

30 month Smart Lease $299** per mo.

GM OPT II Deduct $1308.70

Hard to get Sierra three doors, crew cabs, Suburbans, Yukon 2 doors. available for immediate delivery

1996 SONOMA PICKUP



2.2 liter, four cylinder engine, 5 speed manual transmission, air bags, ABS brakes, air conditioning, tilt, cruise, AM/FM stereo cassette, and much more! Stock #968449.

SALE PRICE $12,595* GM OPT II Deduct $668.70

30 month Smart Lease $199** per mo.

1997 SIERRA 4X4 EXT. CAB



VORTEC 5700 V-8 engine, automatic transmission, dual air bags, ABS brakes, air conditioning, tilt, & cruise, AM/FM stereo cassette, aluminum wheels, deep tint glass & much more! Stock #08603.

SALE PRICE $22,995*

36 month Smart Lease $299** per mo.

1996 SAVANA CARGO VAN



Vortec 4300 V8 engine, automatic, dual air bags, ABS brakes, air, side door & rear cargo glass, LT225/75R16 tires, AM/FM stereo & much more! Stock #968451.

SALE PRICE $18,495* GM OPT II Deduct $1008.45

USED CARS & TRUCKS

USED CARS & TRUCKS USED CARS & TRUCKS USED CARS & TRUCKS

'95 TAHOE	'95 CHEVY BLAZER	'92 JEEP CHEROKEE LAREDO	'95 GMC SONOMA PICKUP	'94 SUBURBAN 4 WHEEL DRIVE SLE	'95 GMC YUKON 6.2 TURBO DIESEL	'95 CAMARO Z-28	'93 TOYOTA 4-RUNNER SR5	'94 THUNDERBIRD LX
Two door, bright red, four wheel drive, automatic transmission	Four door, four wheel drive, loaded with equipment, teal.	Four wheel drive, bright blue.	Extended cab, SLS equipped, air, bright blue. only	Red & Silver running boards, 30,000 miles.	Two door, four wheel drive, loaded with equipment, 16,000 miles.	5.7 liter V8, 14,000 miles	4WD, auto, power steering & brakes, air.	Super loaded, V8, low miles, champagne.
$24,995	$19,495	$10,995	$11,995	$24,995	$24,995	$15,995	$18,395	$11,995

FINANCING AVAILABLE • ALL CARS MECHANICALLY INSPECTED • WE BUY CARS

BOB JEANNOTTE PONTIAC-GMC TRUCK

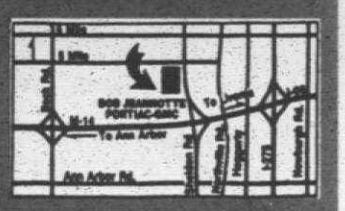

GM Accelerated Earnings Network 10% The GM Card

GM Employees Option I - Option II

PEP PLAN HEADQUARTERS

Suppliers Welcome

14949 Sheldon Road

(Just North of M-14, Jeffries Fwy.)

Hours: Mon. & Thurs. 9-9

Tues., Wed., Fri. 9-6

TRI COUNTY PONTIAC DEALERS

(313) 453-2500

*Plus tax, title, license. Rebates included where applicable. **Lease payment based on approved credit on 12,000 miles per year w/15¢ excess mi. for 30 or 36 months. Lessee responsible for excess wear & tear. Lessee has option to purchase at lease end for predetermined price at lease inception. Security deposit equal to first payment plus $25, first month's payment, license, title & tabs plus down payment due at inception. Supplier subject to certain restrictions. To get total amount multiply payment by term. Subject to 6% use tax. Requires $1000 down.

Red Holman PONTIAC GMC TRUCK SEPTEMBER SAVINGS

IMMEDIATE DELIVERY FROM STOCK

ALL NEW '97 SUNFIRE 2 DOOR COUPE



Dual Air Bags Anti-lock Brakes

- Automatic
- Gauges & Tach
- Air Conditioning
- Tinted Glass
- Bucket Seats
- AM/FM Cassette
- Custom Wheels Covers
- Console
- Power Steering
- Power Brakes
- Sport Mirrors
- Stock #1015V
- Spoiler
- Body Side Moldings
- Rear Defroster

RED'S PRICE $13,395* GM OPTION II $12,697*

ALL NEW 1996 GRAND AM 4 DOOR

Dual Air Bags Anti-lock Brakes



- Power Windows
- Automatic
- Air Conditioning
- Defogger
- 2.4 Twin Cam Engine
- Stereo Cassette
- Tinted Glass
- Sport Mirrors
- Body Side Moldings
- Custom Covers
- Gauges & Tach

LEASE WITH $0 DOWN!

RED'S PRICE $256.95** 48 Mo. GM OPTION II $238.36** 48 Mo.

GMC TRUCK

1996 SAVANA VAN CONVERSION

by Starcraft

Automatic, air, 350 V-8, tilt, cruise, power windows and locks, stereo CD, cassette, conversion package. Stock #6335-T



Several others to choose from!

SALE PRICE $27,995* Save $3890! WAS $31,885 GM Employees subtract additional $1116.75 TOWARD PURCHASE OR LEASE Lease For $445.05*** 36 Mo.

1996 JIMMY 4 DOOR

V-6, automatic, SLE trim, stereo cassette, electronic transfer case shift, overhead console, power windows and locks. Stock #5779-T *Only A few remain!*



WAS $27,441

SALE PRICE $23,963* GM Employees subtract additional $1347.35 TOWARD PURCHASE OR LEASE Lease For $297.34*** 36 Mo.

NEW '96 BONNEVILLE SE DEMO



Dual Air Bags Anti-lock Brakes

- Air
- 4 speed automatic
- power steering
- power brakes
- 3800 V-6
- remote decklid
- magna-steer
- bucket seats
- power windows
- power locks
- 16" aluminum wheels
- spoiler
- power mirrors
- power seats
- security net
- illuminated entry
- stereo cassette

Was $23,647 RED'S PRICE $19,995* 6 at similar savings! G.M. OPTION II $18,832*

PONTIAC Cares

INCLUDED WITH ALL PONTIACS

- 3-Year "No Deductible" Warranty
- Courtesy Transportation
- 24-Hour Roadside Assistance

CLIP ANY TRI-COUNTY PONTIAC AD - IT'S GOOD AT RED'S

NEW '96 GRAND PRIX SE COUPE

Dual Air Bags

3.1 V-6, 4 speed automatic, air, power steering & brakes, tinted glass, fog lamps, aluminum wheels, spoiler, AM/FM stereo cassette (with steering wheel controls) cruise, remote trunk, defogger, power windows & locks, tachometer, mats & more.

RED'S PRICE $17,395* GM OPTION II $16,468*

1996 SONOMA PICK-UP

4 cylinder, 5 speed, air conditioning, tach, aluminum windows, stereo cassette, SLS trim. Stock #5723-T WAS $13,644



SALE PRICE $11,932* GM Employees subtract additional $657.95 TOWARD PURCHASE OR LEASE Lease For $190.59*** 36 Mo.

RED HOLMAN'S SELECT USED VEHICLES

CARS							TRUCKS	
'95 CONVERTIBLE FORMULA FIREBIRD Black, Tan Top, 1,800 miles.	'93-'96 GRAND AMS 2 or 4 doors 9 to choose!	'96 TRANS AM 6 speed. Black. 8700 miles. $19,900	'95 BONNEVILLE SLE's Leather and more. 5 to choose!	'95 TRANSPORT Jade green, 3800, power slider $16,600	'93-'95 JIMMY'S BLAZERS 9 to choose. starting at ... $11,995	'95 SIERRA 4x4 Short box, red, 1070 miles. $16,995	'95 YUKON SLT 4 door, 4x4, red, grey leather. SAVE $	'95 SONOMA CLUB 4x4 2 to choose. Your choice... $17,995	'95 SONOMA 5 speed, air, alloys, only... $9995
'95 FIREBIRD FORMULA T-Tops, 350, low miles. $15,995	'93 SUNBIRD 2 door, white, air, auto. Sale! $7895	'94 GRAND AM GT Coupe, black, V-6, only... $11,795	'96 GRAND PRIX B4U Dark teal, 9700 miles. Reduced to... $16,500	'95-6 TOYOTA COROLLAS Special Purchase. 2 to choose, from... $11,995	'95 SIERRA CLUB SLE Loaded, 18,000 miles. Like New!	'94 TOYOTA X-TRA CUB Red, air, auto, low miles. $11,395	'93 SIERRA REGULAR CAB Long box, SLE, indigo blue, spotless $14,595	'92 SIERRA CLUB 3/4 ton, big block, H.D. trailer $15,500	'95 SAFARI XT All wheel drive, touring edition, Hurry! Only... $18,995



DON'T MAKE THE $100 MISTAKE

TRI COUNTY PONTIAC DEALERS

SALES: Mon. & Thurs. 8-9, Tues., Wed., Fri. 8-6 • SERVICE: Mon. & Thurs. 7-9, Tues., Wed., Fri. 7-6

FORD ROAD AT WAYNE ROAD, WESTLAND

Red Holman PONTIAC GMC TRUCK

721-1144

***36 month closed-end lease on approved credit. $1500 down on Savana and Jimmy. $990 down on Sonoma, including $600 cap cost reduction, plus tax, title, plates. Refundable security deposit $475 Savana, $325 Jimmy and $225 Sonoma due at signing. 12,000 miles per year. Lessee can purchase at lease end. $19,353.60 Savana, $18,108.80 Jimmy, $7,993.94 Sonoma). Lessee responsible for excess wear & tear. Total payments = payment x term. All prices with approved credit. Savana subject to approved tiered credit.

**36 mo. closed end lease on approved credit based on Grand Am $18,344 M.S.R.P. $256.95 mo. GM Option II $238.36 mo. 12,000 mi. per yr. limitation. 15¢ per mi. excess mileage. Lessee responsible for excess wear & tear. Lessee has option to purchase at lease end for price determined at inception. Sec. deposit (refundable) to equal $25 on demand. 1st mo. payment, license, tax, and title due at signing. Total payments = payment x term. Subject to 6% use tax.

*Plus tax, title & plates. All rebates to dealer. Prices include destination charges and dealer prep. Sale ends 9/30/96.

GM Accelerated Earnings Network 10% on Parts & Service

818 Auto Financing

GM
FORD
CHRYSLER
EMPLOYEES
0 DOWN
BAD CREDIT NO
CREDIT - OK
Special auto loans available
one year jobs required
24 hour approval. Call
Used Cars At
(313) 261-6900
Olson Olds
Livonia

819 Autos Wanted

ABSOLUTELY
HIGHEST $ PAID FOR
Quality Cars & Trucks
We Will Pick Up
Please call Jeff Benson Car Co.
(313) 562-7011

WE BUY
CARS & TRUCKS
We pay more than anybody.
All makes & models wanted.
We lease turn-ins too!
-CASH WAITING NOW-
Ask for John or Lou Hess
JOHN ROGIN
BUICK ★ ISUZU ★ SUZUKI
GM TRUCK CENTER
(313)729-2000
toll free 1-800-340-5700

820 Junk Cars Wanted

ALL AUTOS-TOP$$
Junked, wrecked or running
E & M: 474-4425
Evenings: 313-460-4060

CHEVY S10 1993 Tahoe 4 x 4 Excellent condition 56,000 miles $10,500. (313) 326-4705

WESTSIDE TOWING Running and Junk cars WANTED! Will pay more than any local yard. Call (313) 531-0481

WESTSIDE TOWING Running and Junk cars WANTED! Will pay more than any local yard. Call (313) 531-0481

822 Trucks For Sale

CHEVROLET, 1995, S-10 4 cylinder, 4 speed, CD, Burgundy, Clean Shape truck, $8200, or best. (810) 396-6722

CHEVY 1992, black 4x4 Z-71 extended cab, fully loaded, very well kept, 6 disc CD changer, sunroof, brand new tires & brakes, must see to appreciate, 63,000 miles, $15,900. Serious inquiries only. After 5pm. 810-350-4427

CHEVY 1993 Cube Van 7ft ft. 1 ton automatic V8, 42,000 miles, $9,500. (313) 427-9747

CHEVY 1989 Pickup - Silverado 250 2nd owner, many extras, excellent condition, $7,300. (313) 981-6560

CHEVY, 1989, S-10 Tahoe 74,000 miles, CD, sunroof, full bedliner, alarm, $5500/best offer. (313) 522-0834

CHEVY 1990 Suburban, Silverado, 125,000 miles, silver/black, loaded very clean, $8500. (313) 477-6668

CHEVY 1982 S10 - V-6, manual. Good solid truck. $250/best.

DODGE DAKOTA 1995, Extended cab, V-6, loaded, assume lease payments. $215/mo. (810) 669-2800

DODGE DAKOTA 1993, $11,000/ Lease Buyout. 313-792-4410

DODGE, 1994 Ram -1500 SLT, shortbed, 2 WD, 5.9 L, V8, loaded infinity CD, towing pkg, bedliner

FORD 1985 F-150 - 6 cylinder automatic, 52,000 on engine & transmission, body good shape, cap, $3,000. Call weekdays 6-4pm, 810-353-5747

FORD 1995 F-150 extended cab, 4x4, 16,000 miles, $20,000/best offer. (313) 390-7272, pgr-1-800-963-8790

FORD 1992 - Flaresside XL Molded fiberglass cap, 68,000 miles, $9400/ or Best Offer. (810) 476-5484

FORD 1981 F150 - Lots of new parts, 5L4 is work, runs, $1,000/best offer. Call (313) 388-8228

FORD 1994 F150 Pick-up, 6 cylinder, automatic, $11,495. (313) 721-2600 DEMMER FORD

FORD 1989 - F-150 short-bed Tonneau cover, towing pkg., 78,000 miles, $7000. (313) 421-5484

FORD 1995 F150 Super Cab, automatic air cassette, bed liner, 20,000 miles, $15,995. DEMMER FORD - (313) 721-2600

FORD 1995 F-150 Super Cab 4 x 4, Well kept, low mileage, $19,500. (810) 547-5981

FORD, 1997, F-150, 4 X 4, Flaire side, Red, Lariat package, every option, $25,995. (313) 981-7503

FORD 1995 F-150 XL - extended cab, 6 cylinder, auto, air, 21,000 miles, $14,995. (313) 522-6544

FORD 1991 F150, XLT, black, air, 5 speed, 68,000 miles, cap, clean, $7300/best offer. (313) 455-1054

FORD 1994, F-150, XLT, extended cab, loaded! 65,000 hwy miles, many $16,000. (810) 348-1402

FORD 1993, F-250 XLT, Extended Pick up, automatic, loaded, 460 engine, work horse! $15,555. Sue/Tom, 1-4 p.m. (313) 326-1000

FORD, 1991, F-150, XLT, Lariat, SuperCab, 4 x 4, loaded, hi spec bed w/hitch $10,000/best 810-471-7371

FORD 1995 F-150 XLT Supercab - CD, Tonneau cover, bedliner, 22,000 miles, $16,000. (313)397-2467

822 Trucks For Sale

FORD 1992 - F-150, XLT Super Cab, Power V8, alarm, with automatic start. $9950. 810-669-1580

FORD 1996 F150 XLT Super Cab, 5.0L, V8, automatic, full power, 10,000 miles, $21,996. DEMMER FORD - (313) 721-2600

FORD 1990 Lariat XLT - automatic V8, cap, running boards, 45,000 miles, loaded, excellent condition, Warranty, $12,850/best. 313-454-4153

FORD, 1985 Ranger, looks & runs good, no rust, $1,400 or best. Call (810) 569-8436

FORD RANGER 1994 Splash, 3.0 liter M.T., 34,000 miles, very clean, $6,000. 313-937-1438

FORD 1990 Ranger, very good condition, must sell due to house fire, $3,500/best. (313) 728-6683

FORD 1991 Ranger 4x4 - loaded, excellent condition, must sell. Asking $7600. 313-721-1039

FORD 1988 Ranger XLT - extended cab, V6, grey, new engine/clutch/tires/exhaust. $4,450. (313) 592-1438

FORD RANGER XLT 1994 - 37,000 miles. 5 speed. Air. $9000. DEMMER FORD - (313) 721-2600

FORD 1989 - Ranger - XLT, 12,000 miles. Immaculate! $11,488. (313) 261-6900

FORD 1996 Ranger XLT, stick, black, stereo, CD, bedliner, 6000 miles, no air, $9850. (313) 421-8355

FORD 1992 - Ranger, XLT, V6, 5speed, Club cab, air, cruise, tilt, mirrors, xtras. $6900. 313-721-8386

F-150 1994 - 4x4, 52,000 miles, clean, well cared for, many extras! $13,800/best. (810) 474-2770

GMC 1984 Crew Cab - 3500 Series, 454 engine, 6.2 diesel, loaded $4995

JOHN ROGIN BUICK
Westland/Wayne (313)729-2000

GMC 1994 Extended Cab SLE, 2500 Series, 350 V-8, fully loaded, $17,995.

JOHN ROGIN BUICK
Westland/Wayne (313)729-2000

GMC 1993, Extended cab, Z71, off road package, 18,000 miles, loaded, $21,500/best. 313-421-0427

GMC 1994 Jimmy SLT, tanker, 44,000 miles, spotless! $17,900.

HINES PARK
LINCOLN-MERCURY 313-453-2424

822 Trucks For Sale

GMC 1995 Jimmy SLT, running boards, alarm, black beauty, only $22,995. (313)453-4411

BOB JEANNOTTE BUICK

GMC 1995 Red Sonoma 4x4, pick up truck, 5 speed, only 34,000 miles, $13,000. Days 810-449-7979, After 6pm 810-347-0682

GMC SONOMA 1992, 44,000 miles, air, cruise, alarm, much more, Excellent condition, $6900. 810-566-9410

GMC, 1993, S-15, 4.3 V6, Sports suspension, 5 speed, wedge cap, tilt, cruise, power, $8,000. 810-777-1568

GMC 1988 3/4 ton 4x4, 350, 1 owner, excellent condition, automatic air, tilt, cruise, alloy wheels, $7,000/best. Call (313) 425-5431

ISUZU 1991 FTR 22' Reefer box, diesel, Special Today! $13,988. JOHN OLDS (313) 261-6900

RANGER 1987, extended cab, pickup, V6, automatic, air, $1495. TYME AUTO (313) 455-5566

RANGER 1994 "Splash" aluminum wheels, bug guard, 32,000 miles, $9,494. DEMMER FORD (313) 721-2600

SONOMA 1995 SLS Extended Cab, custom exterior, 4.3 cylinder, automatic, loaded, 31,000 miles, must see! $14,500.

HINES PARK
LINCOLN-MERCURY 313-453-2424

SUBURBAN 1991, 98,000 Miles, loaded, custom, running boards, $14,300. (810) 477-8138

SUBURBAN 1990, 8 passenger, clean, well cared for, many extras, tires, brakes, exhaust/loader - low package. Before 9pm 810-662-8224

SUBURBAN 1988 Silverado - Excellent condition, loaded $6,200. Call (313) 416-5378

SUBURBAN 1994 - 2 WD, 20,000 miles, $19,500.
★★★★★★★★★★★★★★★★ SOLD

TAHOE 1996, 4 door, 4 WD, dark green, brown leather, CD, 7500 miles, $30,500. 810-305-8716

824 Mini-Vans

AEROSTAR - 1992, Eddie Bauer, extended, new tires, brakes, muffler. Excellent, 88,000 miles, $7350. LINCOLN-MERCURY 313-453-2424

AEROSTAR, 1991, Eddie Bauer, extended, AWD, 69,000 miles, excellent, $8,900. 313-459-2259

824 Mini-Vans

AEROSTAR 1991 - Eddie Bauer, extended, loaded, 4 WD, trailer pkg, new shocks & brakes, 83,008 miles, $7,200. (810) 626-2185

AEROSTAR 1989 Eddie Bauer, 86000 miles, nice, $4200. (810) 435-6202

AEROSTAR 1994 - Excellent condition, Cruise, tilt, trailer package, low miles, $13,900. (810) 647-4883

AEROSTAR LX Plus Sport, 1993's, original owner, 20,500 miles, $11,550. (313) 591-3498

AEROSTAR 1991 - 69,000 miles, tilt, cruise, air, Excellent condition, new owner, $6900. (313) 427-7498

AEROSTAR 1991 XL, full power, air, radio/tape, excellent condition, new tires, $6850/best. (810) 855-0626

AEROSTAR - 1986 XLT, air, power, cruise, new brakes/exhaust/tires, 102,000 miles, $2200. 810-689-0306

AEROSTAR 1994 XLT, extended, sport version, loaded, towing package, 40,000 miles, Excellent condition! $15,900. (313) 459-4902

AEROSTAR 1989 - XLT, 83,000 miles, $3800. Call Dan after 5:00pm (313) 261-9095

AEROSTAR 1989 XL, air, new tires, battery brakes, loaded, Must Purchase, great. $3295

ASTRO 1996 LT - Fully loaded, black grey interior, 4 wheel drive, 9 passenger, 4 miles. $22,000/best. 313-525-5013

ASTRO, 1986, 8 passenger, clean, runs good, air, $2,000 or best offer. (313) 425-4694

ASTRO-VAN 1990 - Good condition: 60,000 miles 7 passengers, towing package, $5,000. (313) 397-9062

ASTRO VAN 1992 loaded, very clean, very well maintained, 70,000 highway mi. $6,495. (313) 561-4286

CARAVAN 1988 SE V6 - Air, privacy glass, low miles, stored winters, looks & runs excellent, $440/best. Eves: 810-661-4898

CARAVAN 1994, V-6, cruise, locks, cassette, black glass, 40,000 miles, new tires, $11,700. (810) 661-4518

DODGE 1992 - Caravan, Good condition. White, 4 cylinder, $5700/best. After 6. (313) 534-5866

DODGE CARAVAN 1987 - Looks/runs good. New tires. $2,900 After 6pm 313-455-2374

DODGE 1994 Caravan 5 passenger, new tires & brakes, 83,000 miles, $8900/best.

824 Mini-Vans

DODGE 1992 - Caravan SE. V6, 7 passenger, tinted glass, 4 dust seals, $9700. (810) 473-5449

DODGE CARAVAN 1993, V6, 7 passenger, tilt, air, windows, warranty, excellent condition. Asking $9875. (313) 534-2268

DODGE 1992 Grand Caravan LE, 7.3 V6, 60,850 miles, loaded, seats 7, $9,995. (810) 879-5848

DODGE GRAND Caravan 1993 - 40,000 miles, loaded, white, $12,500. (810) 541-2568

DODGE GRAND Caravan LE 1992, 3.3 V6, excellent condition, loaded, white, 87,000 miles, T-tow, new tires, $9900. (810) 652-8228

DODGE GRAND Caravan 1993, 60,000 miles - Original owner. Well maintained $13,900. (810) 626-7254

GMC SAFARI 1993 SLE Extended, 8 passenger, rear air, dutch doors, hitch, $12,900. (810) 373-4222

GRAND CARAVAN, 1991, LE, loaded, 7 passenger, dual entry, clean. $11,000/best. 313-981-5341

GRAND CARAVAN 1989 - Loaded! Power steering/brakes/windows, 92,000 miles. $4000 (313-538-1327

GRAND CARAVAN 1993 SE-loaded, 7 passenger, 3.3 liter, dual sliders, new/ sae! $10,900/firm. (810) 625-3584

GRAND CARAVAN 1992 LE - 3.3 V6. Well maintained. Excellent condition, $13,500. (810) 524-4668

GRAND VOYAGER, SE 1988, high miles, runs great, loaded, special trim, $3,000. (810) 626-7707

MITSUBISHI 1993 Expo, all wheel drive, 7 passenger, extras, excellent condition, $13,500. (810) 477-6775

MITSUBISHI 1995 - Expo. 5 door, Sport wagon, sunroof, loaded, Excellent, $16,000. 517-545-3492

PLYMOUTH 1993 Voyager SE-V6 sport wagon, red, 7-7/8 warranty, $11,200 (810) 643-6006

PONTIAC TRANSPORTS 1995, 10,000 miles, $16,500. 1992, 65,000 miles, $9500. Loaded 810-348-0335

SAFARI 1990 SLT Extended cab, Dual air & heat, 8 passenger, CD, ABS. $14,900. 810-262-8622

TRANSPORT 1994 SE, 21,000 miles, loaded, blue, second car, great condition, $24,995. (810) 478-7549

VILLAGER 1995 - 1 year old, air, power windows/locks, Brand new condition. $15,400. (313) 426-0491

824 Mini-Vans

VOLKSWAGEN 1993 Euro Van MV - Loaded, 4 WD, trailer hitch, new brakes & brakes, 83,008 miles, $7,200. (810) 626-2185

VOYAGER, 1993, low miles, excellent condition, air, cassette, cruise, rear wiper, $10,200. 810-545-4118

VOYAGER 1993 SE - Hunter green. Loaded. Good condition. 62,000 miles, $9500. After 6pm: 810-477-1901

VOYAGER 1993 SE - 3.3-V6, 4 speed automatic, 7 passenger seating, trim/interior/carpet/tile, aluminum wheels, running boards, non-smoking. Excellent condition, $10,500 (313) 455-2402

VOYAGER, 1994, 3.0-V-6, 38,000 miles, many extras, very clean. Must sell, only $11,200. 810-371-1620

826 Vans

CHEVY 1993 XL, loaded, low miles, $8,995.

FOX HILLS
Chrysler-Plymouth-Jeep-Eagle
(313-453-8740)
1-800-961-3171

AEROSTAR 1994 XL-Plus Wagon, 7 passenger, automatic, air, power windows/locks, cruise, tilt, loaded, $11,994. DEMMER FORD (313) 721-2600

AEROSTAR 1991 XL Special this week! $7995. OLSON OLDS (313) 261-6900

ASTRO 1995 Conversion Van, clean TV, VCR, $17,695.

PANIAN CHEVY
(810) 355-1000

CHEVY 1989 Astro CL - 8 passenger, fully loaded, $6895.

JOHN ROGIN BUICK
Westland/Wayne (313)729-2000

CHEVY 1994 Conversion Van - 6L, 350 engine, 8 passenger, black w/tan trim, tan interior, excellent condition, $16,000. (313) 261-6726

CHEVY 1990 - Explorer Conversion. Low miles, fully equipped, TV, VCR, phone, radar. $9500. (313) 453-7238

CHEVY 1987, 20 high top conversion van, good condition, 112,000 miles, $3000/best. (313) 591-6689

CHEVY 1991 Lumina APV - 7 passenger, 3.8 liter supercharged, $6995.

JOHN ROGIN BUICK
Westland/Wayne (313)729-2000

826 Vans

FORD 1990 1 Ton Heavy Duty Cargo van. Great work van! Good condition. $4000/best. 810-477-0412

FORD 1994 Universal Conversion Van, quad captains chairs with a bed seat, full power, green. Only $14,594. DEMMER FORD (313) 721-2600

GMC CONVERSION 1984 - Sharp! 1 owner, loaded, captain chairs, sofa bed, $2850.

GMC RALLEY STX 1992 - ¾ ton, 350, 12 passenger, 40,000 miles, $19,000. (313) 981-3324

GMC 1989 VANDURA - Rear camper cleaning van, 1 ton, 31,000 miles, power steering/brakes, air $11,500. Call Sean 4-5pm. (810) 979-9043

GMC 1983 Vandura 2500 Everything works, 305 Engine. Good work van. $1400/best. (313)-541-1654

GMC 1995 Vandura, 1 ton extended cargo van, air, cruise, 30,000 miles, $15,500. (313) 981-6383

GMC 1994 Van, Starcraft hi-top, 13,500 miles, T.V., VCP, custom interior, captains chairs/bench seat, wood packages; one-of-a-kind, must see, $25,500. (313) 981-3515

GRAND VOYAGER 1994 SE Sport, V-6, loaded, 1 owner, like new! $14,995.

Livonia Chrysler-Plymouth
(313) 525-7604

SILHOUETTE 1992, loaded, leather, $8,500.

OLSON OLDS (313) 261-6900

VILLAGER 1994 Nautica, moonroof, dual doors, 7 passenger, full blue bottom, sharp! $17,500.

HINES PARK
LINCOLN-MERCURY 313-453-2424

WINDSTAR 1995 Wagons, 5 to choose, automatic, air, power windows/locks, cruise, 7 passenger, low miles. You choose $13,995.

DEMMER FORD (313) 721-2600

828 Jeep/4 Wheel Drive

BLAZER 1995, 4 & 2 door, all 4x4, 4 to choose, from $19,799.

PANIAN CHEVY
(810) 355-1000

BLAZER 1996, 4 door, low miles, factory warranty. Lease available $24,950.

MIKE SAVOIE CHEVROLET
(810) 643-8000

BLAZER 1996 4 door LT - 4 WD, loaded, towing package, CD, 14,000 miles, $24,995. (313) 459-7665

BLAZER 1991 4 door, 4x4, Loaded, cd player, alarm. Excellent condition. $11,000/best. (313) 455-2402

BLAZER 1989 - 4.3 engine, automatic, air, cruise, 100,000 miles, $6500. After 6pm (313) 813-7629

BLAZER 1996, $30,669.

DON MASSEY
I-275 Exit #28 in Plymouth

BLAZER 1995 LS - 4 WD, 4 door, red, 21,500 miles, $18,500. (810) 375-5551

BLAZER 1995, LT, black, 16,200 miles, mint, $22,000. (313) 844-1609

BLAZER S10, 4 door, 100,000 miles/ warranty, loaded, $16,000. (810) 354-0790

BLAZER 1987 Silverado - 4x4, black, V8-350, runs great. Alarm, trailer package, $4200/best. SOLD

BLAZER 1989 S10 4x4 Tahoe - 4.3 Lady owned, garage kept, $6900. (313) 455-2402

BRONCO 1990, full size, 4x4, radial tires, automatic, air, $189 down, $155 mo. No cosigner needed. OAC. TYME AUTO (313) 455-5566

BRONCO, 1979, green/black, 351 modified, 38.5 monster mud tires, new paint & looks good, $3,800. 313-295-7770

BRONCO 1993 XLT, black, clean and loaded, good condition, $15,500/ best. (810-757-0961

BRONCO 1993 XLT, full size, V8, automatic, loaded, 4 wd, high miles, $9900/best. (810) 313-9885

CHEROKEE COUNTRY 1994, 4 x 4, gold, 32,000 miles, loaded, very clean, $14,700. (810) 648-3044

CHEROKEE 1990, 4 door, V6, 4.0, excellent condition, power windows/ locks, $6,500. (810) 846-5424

CHEROKEE 1986 ladies jeep, low mileage, air, new tires/exhaust, $3,500. (313) 981-3515

CHEROKEE LAREDO 1991, 4.0, 4 x 4, automatic, loaded, $9,850/best. (810) 548-6028

CHEROKEE 1995 Sport, automatic, air, one owner, $13,995. (313)453-4411

BOB JEANNOTTE BUICK

CHEROKEE SPORT 1995, 4 x 4 full time capability, off road package. Power window, locks, air, white, well maintained. 36,000 miles, $16,900. (313) 480-0766

CHEVY 1995 Blazer LS, 4x4, 4.3 liter, V-6, automatic, air, with CD, $20,000/best. 6-10pm. 810-473-5189

CHEVY 1994 S10 Blazer - 6 to choose, LT., Sharp, $13,995. Fully loaded, low miles, leather. From $15,995.

JOHN ROGIN BUICK
Westland/Wayne (313)729-2000

CHEVY 1995 - Tahoe. Loaded. Call Days: (810) 684-7855 Eves. Tahoe, LT., Sharp, $19,799

CHEVY 1996 Tahoe LT, 4x4, 14K miles, loaded: $29,500. (313) 595-3935

DODGE - 1987 Raider, 4x4, Power sterring/brakes, automatic 1 owner, 98,650 miles, $3500. 313-477-3008

EAGLE, 1983 station wagon, 4 WD, excellent condition, no rust, straight 6, runs great, $1,100. (313) 532-1144

EXPLORER 1991, Eddie Bauer, 4 x 4, door, loaded, premium sound. Great condition. $12,500. (810) 737-0032

EXPLORER 1991, Eddie Bauer, tan/ tan leather interior, $9650. (810) 437-4839

EXPLORER 1993 "Limited", 4 door, 4x4, automatic, air, white sunroof, leather, loaded, $17,993. DEMMER FORD (313) 721-2600

EXPLORER, SPORT 1993, black, 45,500 miles, JBL, sun roof, viper security, $14,500. (313) 729-5274

EXPLORER, 1996, Sport, 2 door, 4x4, loaded, excellent condition, 12,000 miles, $22,900. 313-484-0989

EXPLORER 1992 Sport - good condition, high miles, alarm, alloy wheels, $9,000/best. 810-399-7066

EXPLORER 1994 Sport, green, sunroof, power windows/locks, cruise, tilt, cassette, aluminum wheels, 27,000 miles, $13,994. DEMMER FORD (313) 721-2600

EXPLORER - 1994 Sport, 4x2, 5 speed, sunroof, air, garaged, 19,700 miles, $14,999. (810) 347-6692

EXPLORER 1992, 4x4, 4 door, V6, 47,000 miles, $14,200. (810) 398-0806 or (810) 549-9689

EXPLORER 1995 XL, air, 15,000 miles. Must see! A steal at only $15,995. DEMMER FORD (313) 721-2600

828 Jeep/4 Wheel Drive

EXPLORER 1994, XLT, 4 door, 4x4, 4.0-V6, all power, trailer/towing, $18,200. After 5pm: (313) 981-1762

EXPLORER 1994 XLT, 4x4, automatic, air, cruise, tilt, power windows/ locks, aluminum wheels, 25,000 miles, $18,994. DEMMER FORD (313) 721-2600

EXPLORER 1994 XLT - 4x4, Forest green/tan, fully loaded, air, power, great condition, 64,000 highway miles, $16,200/best. 810-486-9565

FORD BRONCO II 1987 - Eddie Bauer, 5 speed, V-6, New engine, transmission, $3500. (313) 981-3515

FORD BRONCO II 1988, silver 4 x 4, automatic, $3,000/best Hi(810) 589-9183 or W. (810) 363-4002

FORD 1985 - Bronco XLT, 50,000 miles, many new parts $4,900. Call (313) 729-5015

Ford Bronco XLT 1995 - 4x4, 5.8, loaded, leather, Eddie Bauer package. Extras. 19,000 miles. Excellent condition. $26,000. (313) 981-3515

FORD 1993 Explorer Eddie Bauer - 4x4, Fully loaded, ASC sunroof, CD changer, new tires, 60,000 miles, $16,000/best. (313) 271-6193

FORD 1994 Explorer, 26,000 miles, red, loaded, good condition, $19,500. (313) 422-6407

FORD 1995 JIMMY - 2 door, 4x4, teal, loaded, sunroof, alarm, 27,000 miles. Must sell! $19,250. (810-642-5126

GMC 1991 - Jimmy, 2 dr, 4x4, red/ black, power, moon/t, 86,000 miles, $6,500. (313) 427-6405

GMC 1990 Jimmy 4x4 - 2 door, loaded Excellent condition, 86,000 miles, $7,000. (810-828-3036

GMC 1993 S15 Jimmy, 4 door, only 31,000 miles, loaded, $12,995.

JOHN ROGIN BUICK
Westland/Wayne (313)729-2000

GMC 1994 S15 Jimmy, 4 door's - 3 to choose, all loaded, low miles. From $16,995.

JOHN ROGIN BUICK
Westland/Wayne (313)729-2000

GMC 1996 Suburban SLE - Loaded w/CD, low miles, $32,506/best. (810) 524-2123 / (810) 887-4426

JEEP 1990 - Wrangler, 4 cyl, 5 speed, soft top, 48,000 mi., 2 sets wheels, 5 speed, $15,000/best. 313-975-0626

JEEP 1992 - Wrangler, 3 tops, 30,000 new dealer installed motor, Black, $6950. (313) 453-7017

JIMMY 1992 SLE - 4x4, V6, 2 door, black, 5 speed, 100,000 mi, excellent condition, $8000. (810)645-1540

RAMCHARGER 1992 - 4x4, red canyon sport, all options/service records. $12,700. (313) 561-6949

828 Jeep/4 Wheel Drive

OLDS 1994 Bravada, all wheel drive, low package, 26,000 miles. Lease cheap! $17,770.

FOX HILLS
Chrysler-Plymouth-Jeep-Eagle
(313-453-8740)
1-800-961-3171

S-10 1995 Pick-up Extended Cab; 4x4, bedliner & more!

PANIAN CHEVY
(810) 355-1000

SUBURBAN 1994, 4x4, room for the whole family!

PANIAN CHEVY
(810) 355-1000

TAHOE 1995, 4 door, black, 19,000 miles. Only $27,950.
- MIKE SAVOIE CHEVROLET
(810) 643-8000

TOYOTA 1993 4 runner, dark grey, loaded, automatic, excellent, new tires, $19,000. (810) 362-7662

TOYOTA 1994 - 4-Runner: 27,000 miles. Cardinal red, perfect condition. $21,900. (810)349-2788

TOYOTA 1987 Tercel, 4x4 station wagon from original owner, great transportation & condition! $1750. Select Auto (810-851-2277.

TRACKER 1993. Excellent condition. 56,000 miles. $6,795. (313) 397-3217

TRACKER 1990, hard top, moonroof, 50,000 miles, $2999 TYME AUTO (313) 455-5566

WRANGLER 1994, automatic, hard top, extra sharp! Only $11,988.
THE BIG STORE!
CAMPBELL DODGE 538-1500

WRANGLER 1994 Green/Tan, 4 cylinder. Speed alum wheels, warranty $5,000. Sharp! 810-471-7106

WRANGLER 1997 SE - Dark green with tan soft top and cloth seats, $16,900. (810) 258-3236

YUKON 1995 SLE - 4x4, 4 door, extended warranty, 22,000 miles, CD, $27,000. (810) 336-0389

830 Sports & Imported

ALFA ROMEO 1991 - Spider, Convertible, 5 speed, 45,000 miles. Stored 3yrs. $8500. 810-360-0376

AUDI 5000S, 1986, Excellent condition, loaded, leather, moon roof, $3,300/best. (313) 261-8075

AUDI 1992 100S - Green with tan, automatic, electric sun roof, phone. Clean $13,500. (810) 542-7287

AUDI 1987 4000s - runs/drives well, well maintained, 5 speed, 4 cyl, sunroof, 120,000 miles, $2400/best. (810) 649-5384

BMW 1989 "735i", black/tan leather, 90,995 miles. Flawless! In heated garage. $16,495. (810) 661-9853

BMW 1990 735 I, Bronzette, 69,000 miles. Excellent condition, $15,000. (810) 737-2746

BMW 1994 "325i" Convertible - Automatic, hard-top, 23,000 miles, leather. $34,000. (810) 887-0982

BMW, 1989 - 735IL, White/natural, stored, 88tl, Immaculate. 80,000 miles. $19,999/best. 810-668-4108.

BMW 1993 318i, 10,000 miles, leather, spotless, $22,900.

JOHN ROGIN BUICK
Westland/Wayne (313)729-2000

BMW 530I 1994 - Sunroof, automatic. Excellent condition: 29,900 miles. $29,500. (810) 594-3204

830 Sports & Imported

BMW 535I 1989, sun roof, bronze, 113,000 miles, excellent condition, best offer. (810) 363-5447

BMW, 1995, 318, 26,000 miles, leather, cruise, CD, alarm, sunroof, $21,000/best. Eves. 810-750-1171

CAMARO 1995 Z28, T-tops, full power, automatic. Only $17,495.

PANIAN CHEVY
(810) 355-1000

CHEVY 1993 Corvette Convertible, 40th anniversary, loaded, excellent condition. $26,950. (810) 486-1254

CHRYSLER 1989 TC by Maserati convertible-red/tan interior, 39,800 miles, excellent. $11,500. 810-375-5069

CORVETTE 1989, glass top, one owner, loaded, excellent condition $14,500 or offer. Private. (810) 625-5534

CORVETTE 1989, loaded, leather, $15,000 or best offer.

830 Sports & Imported

CORVETTE, 1973, 26,000 miles, yellow, wired, stored since new, completely original, $15,000. (517) 468-1992

CORVETTE 1978 Pace Car L82 - automatic, air, all power, extras, $9,000. (313) 981-1301

CORVETTE, 1980, red, good condition, $8500. (810) 683-9382

CORVETTE 1985 - Red/gray leather, glass top. Base, excellent condition, $9500. (810) 356-1211

CORVETTE 1985 - Red, 34,000 miles. Excellent condition, $13,500. (313) 261-0023

CORVETTE 1978 - silver anniversary, 4 speed, low miles, $11,900. - MIKE SAVOIE CHEVROLET (810) 625-5534

CORVETTE 1978 Silver Anniversary 4 speed, low miles, $11,900. (810) 625-5534

FERRARI 308Gtsi Quattrovalvi 1984 - CD, all tools & records, 24,500 miles. Show quality. 810-539-0879

GM FORD CHRYSLER EMPLOYEES 0 DOWN
BAD CREDIT NO CREDIT - OK
Special auto loans available one year jobs required 24 hour approval. Call Used Cars At (313) 261-6900
Olson Olds Livonia

RINGLING BROS. BARNUM & BAILEY 125 YEARS
SEARCH GAME
MARK OLIVER GEBEL #6
OCT. 2 THRU 6
Joe Louis Arena

BILL COOK NISSAN
SEDAN SPECTACULAR
RIGHT CARS • RIGHT PRICES • RIGHT PAYMENTS
BILL COOK WILL DELIVER, WHAT OTHER DEALER'S ONLY PROMISE!
NO ACQ. FEES • NO DESTINATION FEES
OPEN EVERY SATURDAY SALES AND SERVICE
'96 SENTRA GXE
60 In Stock
$156* /mo. LEASE FOR 36 MONTHS
NOW $12,995**
OPTIONS - 1.6 Litre 16 valve 4 cyl., auto, air, tint, defog., tilt, power windows, locks, steering & brakes, cruise, stereo cass., plus more. Stk. 15127
'97 ALTIMA GXE
40 In Stock
Alarm & Alloy Wheels w/Lease
$199* /mo. LEASE FOR 36 MONTHS
NOW $18,395**
OPTIONS - 2.4 Litre 16 valve 4 cyl., air, tint, defog., tilt, power windows/locks, steering & brakes, cruise, floor mats, keyless entry, stereo cass., plus more. Stk. #15673
'96 MAXIMA GXE
40 In Stock
Alloy Wheels w/Lease
$265* /mo. LEASE FOR 36 MONTHS
NOW $22,395**
OPTIONS - 3.0 Litre V6 auto. air, tint, defog., tilt, power seats, windows, locks, steering & brakes, cruise, stereo cass., alarm, plus more. Stk. #15468
'96 PATHFINDER SE 4x4
35 In Stock
$373* /mo. LEASE FOR 39 MONTHS
NOW $28,295**
OPTIONS - 3.3 Litre V6, auto. SE trim, off road pkg., power moonroof, auto. temp control, air, tint, defog., tilt, power windows, locks, steering & brakes, stereo w/CD plus more. Stk. 15750
BILL COOK NISSAN
GRAND RIVER & 10 MILE
West of Halsted FARMINGTON HILLS
(810) 471-0044
*36 mo. closed end lease (36 mo. on Pathfinder) with approved credit. 15¢ per mile over 12,000 mi. per year. Lessee responsible for excess wear & tear. Option to buy at lease end determined at inception. 1st months payment, security deposit up to $400, license, title, tax, tax, tax due at inception. To get total of payments see payment #. term plus 6% use tax. Price sales excluded. **Plus tax, title, plates, rebates to dealer
SEDAN SPECTACULAR
OPEN EVERY SATURDAY SALES AND SERVICE

ACURA of TROY
"TOURING LUXURY"
'96 ACURA 2.5 TL
$369 PER MONTH*, 36 MO. LEASE
"REFINED LUXURY"
'96 ACURA 3.5 RL
$499 PER MONTH*, 39 MO. LEASE
INCLUDES ACURA TOTAL LUXURY CARE
• 24 Hour Roadside Assistance • Trip Routing Service
• 24 Hour Emergency Towing • And Much More!!!
ACURA of TROY
1828 Maplelawn in the Troy Motor Mall
(810) 643-0900
"YOUR PRECISION TEAM AWARD ACURA DEALER"
*Plus tax, per month/ 39 month closed end lease on RL. 36 month closed end lease on TL. 12,000 miles per year. 15¢ per mile overage. 1st payment, security deposit, (equal to payment, rounded to next $25 increment), license, title, tax. $450 acquisition fee. $999 cap reduction on TL. $2,500 cap reduction on RL due at lease inception. Option to purchase at lease end for predetermined price. To get total of payment multiply payment x term. Other models and terms available at similar savings! Sale ends 9/30/96. While supplies last. Make an intelligent decision. Buckle up.

ON AVERAGE, YOU GET TO CHOOSE A NEW CAR ONLY SEVEN TIMES IN YOUR LIFE.
DON'T BLOW IT.
1996 BMW 318ti
With its new 1.9-liter engine, available All Season Traction and an appetite for hard driving, the lease-than-$21,000* BMW318ti is the first car you can afford to be amazed by.
$297.54 mo.**
ALL SEASON TRACTION
INCLUDES 3 YEAR OR 36,000 FREE SCHEDULED MAINTENANCE
Bavarian Motor Village, Ltd.
24717 GRATIOT AVENUE • EASTPOINTE, MICHIGAN 48021
(810) 772-8600 • (810) 772-4330 FAX
THE HOME OF "NO CHARGE" SERVICE PICKUP & DELIVERY
*$20,560 MSRP for base car. Dealer price may vary. Excludes destination/handling charges, taxes, license, and options. **Based upon a 36 month closed end lease. Due at inception $1,950 down payment non-refundable, first payment, $350 security deposit, plates, and taxes. Option to purchase $13,311. Total of the payments = lease term times monthly payment plus 6%. Stk. #5845.
Expires 9/30/96.
©1996 BMW of North America, Inc.
The BMW trademark and logo are registered.

0% APR NOW AVAILABLE!
1996 HYUNDAI ACCENT
$7585* or lease for $144.44**
GLASSMAN HYUNDAI
On Telegraph at the Tel-12 Mall, Southfield
TOLL FREE 1-800-354-5558
Hours: Mon. & Thurs. 9 - 9
Tues., Wed., Fri. 9 - 6 • Sat. 10 - 4

LOW MILEAGE PROGRAM CARS
1996 CUTLASS SUPREME
— as low as $265* per mo. 36 Month Lease
HURRY! Only Eight Left at Similar Savings!
OPEN Monday, Wednesday, Thursday 9:00 a.m. - 9:00 p.m. Tuesday, Friday 9:00 a.m. - 6:00 p.m.; Saturday 10:00 a.m. - 4:00 p.m.
OLSON OLDSMOBILE
33850 PLYMOUTH ROAD • LIVONIA
☎ (313) 261-6900

SACK HIGH PRICES AT DICK SCOTT DODGE
FIVE STAR FOR EXCELLENCE
1997 RAM 1500 4x4 REG. CAB
FREE POWER SUNROOF & BEDLINER WITH LEASE
NOW ONLY $21,581*
THEY RE BACK *SATURDAY SALES HOURS 10 AM TO 5 PM
5.9 liter V8, four speed automatic transmission, SLT package, power windows, power locks, AM/FM cassette, air bag, air conditioning, heavy duty service group, trailer tow, sliding rear window, loaded. Stock #77029.
Lease 0 Down, 24 Month $285.68**
Lease $1000 Down, 24 Month $240.32**
1997 NEON HIGHLINE SEDAN
NOW ONLY $12,164*
FREE POWER SUNROOF & CHROME WHEELS WITH LEASE
Automatic transmission, air conditioning, dual air bags, fog lights, AM/FM, fold down rear seats, power bulge hood, and much more. Stock #71017.
Lease 0 Down, 24 Month $211.41**
Lease $1000 Down, 24 Month $166.14**
1997 STRATUS
FREE SUNROOF WITH LEASE
NOW ONLY $14,948*
Automatic transmission, air conditioning, cruise, tilt, AM/FM cassette, fold down rear seat, dual air bags, rear defroster, and more, more, more! Stock #73005.
Lease 0 Down, 24 Mo. $287.69**
Lease $1000 Down, 24 Month $241.97**
1997 DODGE DAKOTA CLUB
AVAILABLE FOR IMMEDIATE DELIVERY
1997 CARAVAN
FREE PO

830 Sports & Imported

HONDA 1994 Accord LX, 4 door, 28,000 miles, moonroof, $14,900. HINES PARK LINCOLN-MERCURY 313-453-2424

HONDA 1989 Accord LX, 2 door, air, automatic, nice! $2,995. HINES PARK LINCOLN-MERCURY 313-453-2424

HONDA 1993 Civic VX, 59,000 miles, air, immaculate! $6,995. HINES PARK LINCOLN-MERCURY 313-453-2424

HONDA 1994 Passport - Sharp! Loaded; only $14,595. JOHN ROGIN ISUZU Westland/Wayne (313)729-2000

ISUZU 1993 Amigo - Only 35,000 miles, convertible top, loaded. $10,995. JOHN ROGIN ISUZU Westland/Wayne (313)729-2000

ISUZU 1991 Pick-up - Air, only 29,000 miles, stereo cassette, just $6688. JOHN ROGIN ISUZU Westland/Wayne (313)729-2000

ISUZU 1993 Pick-up - 4 wheel drive, low miles, air. $7680. JOHN ROGIN ISUZU Westland/Wayne (313)729-2000

ISUZU 1993 Rodeo LS - Automatic, air, compact disc, loaded. $12,944. JOHN ROGIN ISUZU Westland/Wayne (313)729-2000

ISUZU 1995 Rodeo - 2 to choose, loaded, automatic, low miles. From $18,442. JOHN ROGIN ISUZU Westland/Wayne (313)729-2000

ISUZU 95.5 Rodeo - 2 to choose, automatic, air, loaded, dual air bags, from $19,650. JOHN ROGIN ISUZU Westland/Wayne (313)729-2000

JAGUAR 1989 Black XJS 12 cylinder convertible. 36,000 miles, excellent condition. $22,950. (313) 464-1464

ISUZU 1994 Rodeo - Just 20,000 miles, automatic, loaded. Only $17,886. JOHN ROGIN ISUZU Westland/Wayne (313)729-2000

ISUZU 1994 Trooper Ls - 2 to choose, loaded, full power. From $17,995. JOHN ROGIN ISUZU Westland/Wayne (313)729-2000

ISUZU 1989 Trooper - Sharp!! Save only $5995. JOHN ROGIN ISUZU Westland/Wayne (313)729-2000

ISUZU 1995 Troopers - 6 to choose, LS, Limiteds, S, all automatic, all loaded. From $22,495. JOHN ROGIN ISUZU Westland/Wayne (313)729-2000

JAGUAR 1989, 4 door, good condition, dealer maintained. $8,500. 313-337-8607. Eves. 810-879-5826

JAGUAR 1989 - VDP. Must Sell-below Book value. Immaculate. Garaged, records. 810-553-8483

JAGUAR 1995 - V12 sedan, automatic, dark red/cream, loaded 22,000 miles. $48,800. 313-482-8844

JAGUAR 1988 - V12, white, wood & leather, 55,000 miles, phone, asking $12,800. (810) 649-9482

JAGUAR 1987 xjsc, V-12, Cabriolet, T-top, air, power steering & brakes, excellent, $13800/best. 313-522-3800

MAZDA 1989 RX-7 CONVERTIBLE - Loaded! Mint condition! 18,000 miles. Stored winters. (810) 477-5259

MERCEDES BENZ 1989 560SEC - Black / black leather, all papers, 1 owner. $26,500. Ask for Linda: 810-759-2400 or 313-824-9232

MERCEDES, 1983, 300 CD, Turbo Diesel, blue, 80,000 miles, pampered. $8900/best. (810) 651-1749

MERCEDES 1982 300D. Super clean, runs good, looks good. Sunroof, no rust. Arizona car. $6200. After 5pm. (810) 952-5016

MERCEDES 1984 190E - champaign gold, air, sunroof, good condition. $3500. (810) 738-0401

MERCEDES 1987 260E, Florida car, spotless, ABS, airbag, new air, sunroof, $11,000. 810-750-1629

MERCEDES 1993, 190, 2.3, full warranty, black/gray, $17,950/best. 810-858-0136 - Eve. 810-649-1119

MERCEDES 1990 300 SE, 59,000 miles. Beautiful, only $23,900. MIKE SAVOIE CHEVROLET (810) 643-8000

MERCEDES 300 SL 1992, red, 26,000 miles, perfect condition. (810) 228-2430

MERKUR 1988 Scorpio - good condition, $3,500. Call evenings or leave message. (313) 459-5325

MITSUBISHI 3000 GT -1994 Black, leather, sunroof, 5 speed, 47,000 miles, new tires, excellent condition. $18,750. 313-225-7028 Days 810-468-4213 Eves

MITSUBISHI 1990 Montero LS - Automatic, sunroof, loaded. $7995. JOHN ROGIN ISUZU Westland/Wayne (313)729-2000

PORSCHE - 1991 Carrera Coupe. Mint. Low mileage. $35,900 or best offer. Call: (810) 683-1119

PORSCHE 1992 911 convertible, only 10,000 miles, tiptronic, $45,000. Work between 7-6. (810) 852-6600

SAAB 1989 - 5 door, 9000 Turbo, Automatic, air, must sell. $8100 or Best offer. (313) 953-4809

500 SL 1991 black, hard top, loaded, 42,000 miles, Immaculate! $58,000/best. Days: 616-784-7658/ Eves: 616-365-2561

STERLING 1987. $4995. DON MASSEY I-275 Exit #28 in Plymouth

SUZUKI sidekick 1995 convertible, custom gold/red color, cassette, alarm, low miles. $14,000. 313-933-1814

VOLVO - 1987 240 DL Silver/Charcoal, excellent, original owner, no rust. Pampered highway miles. Car phone. $3900. 810-433-0822

832 Antique/Classic Collector Cars

AVANTI 1978 - Excellent Condition. $7300/or Best Offer. Call (810) 356-4270

BARON 1987 Roadster (1931 Mercedes), less than 3000 miles, fiberglass body. $15,000/best. 810-375-9245

BOSS 302 Mustang left front fender, no rust. $400 (313) 753-0231

BUICK 1973 Riviera Boat Tail - 455, runs good, $1,000. Call: (313) 692-5128

CHEVY 1972 pick-up, air, power steering/brakes, great condition, customized. $5,500/best. 313-453-5129

CHEVY 1955 1/2 ton pick-up (first series). Complete & solid condition, stock vehicle, in-line 6 cylinder, 3 speed column shift. $5500 or best offer. (810) 753-4634

CLASSIC AUTO Winter Storage. Heated, secure. 1-888-767-3673

CORVETTE 1978 Anniversary. $7,800/best (313) 697-7620

FORD 1962 Galaxy 500, 38000 actual miles, all original, $3900 or best offer. Cliff (810) 583-6153.

FORD 1929 Model A - 2 door, with rumble seat, $12,000/best offer. Call: (517) 546-3809

FORD 1927 Model T Roadster, body very good condition, $7500/best. Call (810) 375-9245.

FORD 1967 - Thunder-Bird, Black, 4 door, 428 engine. Excellent Condition. (810) 694-6839

FURY III 1968 Convertible - 383 HP, mechanically mint, needs some interior work. $2000. (313) 832-5740

JAGUAR 1969 XKE, 2+2, 4.2L, 4 speed, $13,000 or best offer. Call: (313) 434-2464

MARK IV 1974, original paint with 38,000 miles, excellent shape. $5000 (313) 753-0231

MUSTANG 1968 convetible, automatic, 289 V8, red, new interior, sharp $9900/best. (810) 349-9204

MUSTANG COUPE, 1969, Restored. Fresh 302 motor, $5800/best offer or trade for quality antiques. (810) 231-9525

1938 OLDS Business Coupe $2000. 1966 Mustang totally restored $6000. 12hp Sears Tractor $500. 12hp John Deere Tractor $200. 810-354-3452

OLDS 1972 Delta 88, 2 door hardtop, 350 V8, automatic, 46,000 miles, $4000. (313) 533-1748

OLDSMOBILE DELTA 88 / 1974 - Convertible. Newer top. 75,000 miles, 350 engine, V-8. $4000/best. (810) 689-6052

PLYMOUTH 1972 Duster - 63,000 original miles, 90% restored. $2,500/best offer. (313) 525-6498

T-BIRD, 1957, 77,000 original miles, red/red interior, port hole top, 312 cub. in., automatic, outstanding show car. $28,000. (313) 462-3780

Z-28, 1982, 21,000 miles, 305 automatic, black, mint, show winner. $8500. (313) 207-9752

834 Acura

INTEGRA 1990 GS Black, 3 door, air, automatic, sunroof, 41,000 miles, 1 owner. $8900. 810-788-1556

INTEGRA 1994 LS, 5 speed, extras, sunroof, excellent condition, 32,000 miles, $13,500. (810) 334-0354

LEGEND L 1988, 2 door coupe, automatic, 97,000 miles, leather, all power. $6995. 810-474-2407

LEGEND 1991 LS, 4 door, dark green, phone, CD, wing, gold package. Very clean (810) 788-3323

836 Buick

CENTURY 1992 - Dark blue, 3.3L V6, 55,000 miles. Loaded. Excellent Condition. $8500. 810-626-1975

CENTURY 1989 - 4 door, New tires, all power, V6. Good Condition. $1600. Call 9-5pm. SOLD

CENTURY 1995 Limited, 4 door, leather, very clean, very reliable! PANIAN CHEVY (810) 355-1000

CENTURY 1988 Limited, low miles, one owner car. $3995. (313)453-4411 BOB JEANNOTTE BUICK

CENTURY 1994, 30,000 miles, fully loaded, CD player. One of a kind! $11,995. (313)453-4411 BOB JEANNOTTE BUICK

ELECTRA 1986 Estate Wagon - 9 passenger, V8, loaded, runs & looks good. $3000/best. 810-553-3291

LASABRE 1989 custom, loaded, runs great, high mileage, clean, $3300/best. (810) 478-4833

LESABRE 1995, CD, one owner, don't miss this one! $13,995. (313)453-4411 BOB JEANNOTTE BUICK

LE SABRE 1992 - clean, 67,000 miles, new tires, runs great, $7900. 313-273-7374 eves: 810-647-6529

LESABRE 1993 Custom - 4 door, under 15,000 miles, many extras: $13,500. 313-453-9106

LESABRE - 1993 Custom loaded, dealer maintained, new tires & front brakes. Non-smoker. Emerald Green. 68,000 miles. Asking $10,500. 313-533-0639 After 4:30pm

LESABRE, 1994 Ltd., Blue/Gray, 1 owner, non-smoker, excellent condition, $13,700. (810) 646-9401

LESABRE 1995 Limited, 32,000 miles, leather, sharp! $17,500. HINES PARK LINCOLN-MERCURY 313-453-2424

LESABRE 1994, one owner, low miles. $14,995. (313)453-4411 BOB JEANNOTTE BUICK

PARK AVENUE 1993, $16,895. DON MASSEY I-275 Exit #28 in Plymouth

PARK AVENUE 1993, 38,000 miles. $15,995. (313)453-4411 BOB JEANNOTTE BUICK

REATTA 1990 - Leather, sunroof, loaded. $11,995. JOHN ROGIN BUICK Westland/Wayne (313)729-2000

REGAL 1984 4 door, V6, air, stereo, cruise, 110,000 miles, clean, runs good, $1,650. (810) 615-4032

REGAL 1990 3800 Engine, 61,000 miles, $6500. After 4:30pm. (313) 422-7572

REGAL 1993 Grand Sport - Loaded, full power, low miles. $11,995. JOHN ROGIN BUICK Westland/Wayne (313)729-2000

REGAL 1994, loaded, Sharp!! Full power $9995. JOHN ROGIN BUICK Westland/Wayne (313)729-2000

REGAL 1989, 3.1, 97,000 miles, well maintained, excellent condition. $3,500. (313) 422-1692

RIVIERA 1985 - 2 door, V8, 58,000 miles, blue, newer tires/battery/exhaust/brakes, very good condition, $3,950. (810) 478-0474

RIVIERA 1992, one owner, new car trade in. $11,995. (313)453-4411 BOB JEANNOTTE BUICK

ROADMASTER 1994 - dark jade stone, 36,500 miles+, leather, most options. $15,900. 313-459-1474

ROADMASTER 1994 Excellent condition. Burgundy. 19,000 miles. $15,800. (313) 425-3147

ROADMASTER 1992 Estate - Leather, alloy wheels. $6995. JOHN ROGIN BUICK Westland/Wayne (313)729-2000

ROADMASTER, 1992, 78,000 highway miles, excellent condition, $10,500. Call: (810) 680-1146

ROADMASTER 1993 Limited, leather, like new, loaded. $13,995. JOHN ROGIN BUICK Westland/Wayne (313)729-2000

ROADMASTER WAGON 1992 Loaded, leather, excellent condition. 64,000 miles. $12,900. (810) 348-2786

SKYLARK 1991 - Power windows/locks, loaded, low miles. $6995. JOHN ROGIN BUICK Westland/Wayne (313)729-2000

838 Cadillac

ALLANTE 1992. $25,669. DON MASSEY I-275 Exit #28 in Plymouth

CIMARRON, 1986 - 90,000 miles, body and motor like new. $3000. (810) 227-1997

CONCOURS 1995, red, CD, only $24,495. DON MASSEY I-275 Exit #28 in Plymouth

deElegance 1985 - $2900/Best Offer. Great Condition. Grandma's Car. No rust. High miles. (810) 624-8086

DEVILLE 1992. $15,988. DON MASSEY I-275 Exit #28 in Plymouth

DEVILLE 1994, like new! $22,895. DON MASSEY I-275 Exit #28 in Plymouth

ELDORADO 1993. Excellent condition, loaded, low miles; gold key warranty. $17,500. (810) 542-1405

ELDORADO 1992. Low mileage, must see. SPECIAL EDITION. Extended warranty. Best offer. 313-525-4555 or 810-553-4095

Fleetwood Brougham 1991, Florida car, low miles, leather, full power, mint. $12,200/best (810) 683-0170

FLEETWOOD 1987 Brougham, one owner car. $4995. (313)453-4411 BOB JEANNOTTE BUICK

FLEETWOOD 1987 Brougham Limousine, 6 door, real clean, wire wheels, low miles. Call John Lazar. (313)453-7500 DON MASSEY I-275 Exit #28 in Plymouth

FLEETWOOD 1989 Burgundy, front wheel drive, new tires, stored winters, 63,000 miles, $7500. (810) 641-8164

SEDAN DEVILLE 1989 - Clean, factory aluminum wheels, new tires, loaded. $6850. (313) 427-7043

SEDAN DEVILLE, 1992 Excellent condition, loaded, leather, $12,900/best (810) 546-7349

SEDAN DEVILLE 1993-loaded-like new, leather-low miles-garage kept-must sell. $16,900. 810-615-9129

SEDAN DEVILLE 1993, 82,000 miles, loaded, black w/black leather interior, sunroof, excellent condition. $15,900. Rick, (810) 960-1616

SEDAN DEVILLE 1991 - Moonroof, leather interior, 66,000 original miles. $11,400 firm. (810) 258-3979

SEVILLE 1993, 60,000 miles, polo green, moon roof, excellent shape, $18,500. (810) 477-2068

SEVILLE 1995 - North Star, Colypso, neutral leather, immaculate, options. Low miles, warranty. (313) 381-5824

SEVILLE 1988, red, excellent condition, 40,000 miles, 1 owner, $8750. Terry. (810) 642-7245

SEVILLE 1979 - Silver, vinyl top, moonroof, Colorado car, engine rebuilt. $4900. (313) 459-3242

840 Chevrolet

BERETTA GTU, 1989, red, extremely sharp, loaded, must see, 83,000 miles, $4,600 (810) 641-8907

BERETTA 1991 - red, V6, automatic, air, great stereo, loaded!!! $6,000. (810) 615-5025

CAMARO 1995 - Fully loaded, black, t-tops, automatic, CD, 21,500 miles, like new. Best offer. 810-399-9412

CAMARO 1991 - Rally Sport. Automatic, air, runs great. Excellent condition. $6400/Best. (313) 563-1528

CAMARO RS 1991, V-8, automatic, alarm, loaded, excellent condition, $7,600/neg. (810) 852-4859

CAMARO 1991 -RS, V8, 305, black/gray, t-tops, 24,000 miles, loaded, automatic, immaculate. Original female owner, $9800. 810-477-7642

CAMARO 1991, T-top, V-8, 60,000 original miles, excellent condition, Asking $6800. (313) 495-1535

CAMARO 1994 Z-28, V8, loaded, automatic, cast aluminum wheels. Priced to sell at $13,488 THE BIG STORE CAMPBELL DODGE 538-1500

CAPRICE 1991 - ABS, air bag, very clean, full size, safety & comfort. Call: (810) 474-8184

CAPRICE 1992 Classic-blue/grey, leather, premium sound, $12,900/best Blue Book $14,265. 313-531-8184

CAPRICE 1989 - Low miles, loaded, sharp!! $5995. JOHN ROGIN BUICK Westland/Wayne (313)729-2000

CAVALIER 1993, automatic, low miles. $5330. FOX HILLS Chrysler-Plymouth-Jeep-Eagle 313-455-8740 313-961-3171

CAVALIER 1989 - 4 door, 62,000 miles, air, cruise. Excellent condition. $3500. (810) 347-6121

CAVALIER 1994, 2 door, RS package, automatic! PANIAN CHEVY (810) 355-1000

CAVALIER, 1996 LS convertible, 4K miles, Purple, air, TracControl, ABS, security. $14,950. 810-779-8905

CAVALIER 1993 - Only 39,000 miles, automatic, air. $6995. JOHN ROGIN BUICK Westland/Wayne (313)729-2000

CAVALIER 1992 RS - Automatic, air, loaded, $5995. JOHN ROGIN BUICK Westland/Wayne (313)729-2000

CAVALIER 1993 RS. Red, automatic, air, excellent! $6900. Pager #313-877-6542

CAVALIER 1994, spotless! 21,000 miles. $8495. (313)453-4411 BOB JEANNOTTE BUICK

BOB SAKS TOYOTA
PAST CREDIT PROBLEMS? Bankruptcy?
CALL - WE CAN HELP!
With 1 year on the job or in the same profession, 10% CASH or TRADE IN DOWN. Minimum Income, $1400 per month.
Want a new or late model used car or truck?
CALL - WE CAN HELP!
AUTOMOTIVE CREDIT INSTANTLY
YOU COULD BE DRIVING THE CAR OF YOUR DREAMS WITHIN MINUTES OF CALLING THE AUTO LOAN PHONE!
• FREE! • 24 HOURS A DAY • 7 DAYS A WEEK • GUARANTEED PRE-APPROVAL • TOTALLY CONFIDENTIAL • HASSLE-FREE NO SALESPEOPLE
AUTO LOAN PHONE — Bob Saks — CALL NOW!
35080 Grand River, Farmington Hills, MI
1-800-811-8619

Uncle Lou Sez: **BIG SAVINGS**
On Our Full Line of Gently Used Vehicles
All Cars Clearly Priced ALL THE TIME!
MOST CARS CARRY 3 MO. 3,000 MILE LIMITED WARRANTY — 70 Point Inspection on all used vehicles

1992 GEO METRO — Automatic, air, only 44,000 miles, clean! $4949	1991 LUMINA — Air, cruise, tilt, power locks, won't last at this price! $6755
1995 BERETTA — Automatic, air, AM/FM cassette, tilt, 9,000 miles, what a value!! $11,949	1995 CHEVY SILVERADO EXTENDED PICKUP — Automatic, air, fully loaded, 4x4, cap, 10,000 miles. $22,888
1994 & 1995 CHEVY S-10 EXT. PICKUPS — 6 to choose 2x2 & 4x4 Priced to Sell	1995 IMPALA SS — All the toys, sporty + luxury! 14,000 miles. $21,888
1993 FORD F250 XLT EXTENDED PICKUP — Automatic, loaded, 460 engine, workhorse! $15,555	1992 MERCURY TOPAZ GS — Automatic, air, AM/FM cassette, only 53,000 miles, clean! $6262

Lou LaRiche CHEVROLET. Geo
(313)453-4600 • (800)335-5335
Corner of Plymouth Rd. & Haggerty Rd. in Plymouth
HOURS: MON. & THURS. 8:30 AM-9 PM, TUES., WED., FRI. 8:30 AM-6 PM

TAMAROFF Dodge
QUALITY USED CARS, TRUCKS, VANS — CONVERSIONS, DEMOS, TRADE-INS

1995 FORD MUSTANG GT — Power sunroof, 18,000 miles, Mach stereo, like new. PURCHASE FOR $14,988 / 36 MO. LEASE ZERO DOWN $249 mo.	1995 DODGE NEON SPORT — Two door, 17,000 miles. PURCHASE FOR $9,988 / 36 MO. LEASE ZERO DOWN $197 mo.
1994 CHRYSLER LHS — Leather, loaded. PURCHASE FOR $15,488 / 36 MO. LEASE ZERO DOWN $299 mo.	1994 FORD PROBE GT — Sunroof, 44,000 miles. PURCHASE FOR $9,988 / 36 MO. LEASE ZERO DOWN $219 mo.
1994 JEEP CHEROKEE 4x4 — Four door, 24,000 miles, automatic transmission, air. PURCHASE FOR $14,488 / 36 MO. LEASE ZERO DOWN $249 mo.	1995 PONTIAC GRAND AM GT — Loaded, 18,000 miles. PURCHASE FOR $12,988 / 36 MO. LEASE ZERO DOWN $249 mo.

*Plus first payment, security deposit & tax. 12,000 miles per year on approved credit. All prices figured with warrantys included.
Great Selection. No Problem Financing. Many Fine Used Mini Vans & Conversions.
OPEN SATURDAY 8:30 to 4:00 P.M.
TAMAROFF DODGE
On 12 Mile Road, just West of Telegraph Road
354-6600 • TOLL FREE 1-800-TAMAROFF

When the BIG STORE has a Clearance - YOU SAVE BIG!

SUMMER PROBE SALE

'96 PROBE SE — Air, rear defroster, stereo cassette, 15" alum. wheels, auto overdrive, tilt, power side windows, door locks, rear deck lid spoiler. Stock #60113. Was $18,230 YOU PAY $14,290*

'96 PROBE GT — Air, rear defrost, stereo cassette, anti-lock braking system, conv. group, power side windows, door locks, tilt steering, speed control. Stock #60194. Was $19,915 YOU PAY $15,695*

RANGER SUPER CAB XLT — V6, auto, CD or cassette, anti-lock brakes, chrome wheels. WAS $21,137 YOU PAY $17,343* 5 AT THIS PRICE

1997 ESCORT 4 DOOR — 5 speed, air, defrost, 317 package. WAS $13,055 YOU PAY $11,495*

1996 CONTOUR GL — Cassette, mats, power mirrors, defroster. WAS $15,610 YOU PAY $12,970* 3 at this price

'96 THUNDERBIRD V8 — 2-door, rear defroster, cast aluminum wheel, power driver's seat, antenna, illuminated entry system, 4.6L SOHC V8 engine, elec AM/FM stereo. Stock #61382. WAS $20,480 YOU PAY $15,550*
24 MO. LEASE | 10% DOWN $1555 | PER MO. $252** | COLLEGE GRAD $237**

ECLIPSE VOTED #1 VAN CONVERSION
Ford Quality Commitment Survey Reports That Eclipse Customers Rated Eclipse The Highest Of All The Ford Van Conversions In The U.S.A. Come See Why 90% Of Our Customers Would Buy Another One

THE BIG VAN SALE...SAVE THOUSANDS! No haggling - all vans have discounted prices on the windshield. Some priced less than a mini van. The Owner of Eclipse Vans will be here to help you pick out the Van that meets your family's needs. And to make Great Deals!

70 VANS AVAILABLE
ECLIPSE SHADOW
Air, 13" Color TV, cassette, power windows, power locks, cruise, tilt, quad designer cloth chairs with sofa bed.
24 Month Lease... $249** per mo. 5 AT THIS PRICE
10% Down Payment $2341 - "A" plan $50 per month lower!!
ALL VANS WITH VALUE PRICES CLEARLY MARKED ON THE WINDOW... NO HAGGLING NECESSARY!!!

TAURUS LEADERSHIP DAYS — 100 AVAILABLE

1996 TAURUS — 205 pkg., power windows & locks, cruise, tilt, cassette. Alum. wheels. WAS $20,590 YOU PAY $16,895 +10 AT THIS PRICE

24 MO. LEASE	10% DOWN	Per Month	Taurus Renewal
	$1689	$235**	$205**

1996 TAURUS LX — Aluminum wheels, cruise, tilt, power windows/seat, cassette, defrost. Stock #60494. WAS $21,880 YOU PAY $17,880*

24 MO. LEASE	10% DOWN	Per Month	Taurus Renewal
	$1788	$246**	$216**

FIRST EVER EXPLORER CLEARANCE! PAYMENTS REDUCED $85!

1996 EXPLORER XLT — 4 door, auto, trailer tow, P235OWL all-terrain tires, cruise, tilt, premium cassette, power equipment group. Stock #60502. WAS $28,210 YOU PAY $24,280*
24 MO. LEASE | 10% DOWN $2428 | PER MO. $279**

EXPLORER SPORT — 934 Pkg., sport trim, auto, power windows/locks, cruise, tilt, step bar, P235/OWL TIRES. Stock #63440. WAS $26,900 YOU PAY $22,788*
24 MO. LEASE | 10% DOWN $2278 | PER MO. $255**

WHY WAIT? We have your 1997 pickup waiting for you. 100 available for delivery in September. Choose from 4x4's, SuperCabs, XLT's, Lariats. All Colors.

1996 WINDSTAR — 250 Available. GL, air, solar tinted glass, rear wipers, stereo. WAS $21,165 YOU PAY $17,363* 3 AT THIS PRICE
24 MO. LEASE | 10% DOWN $1736 | PER MO. $266**

1996 AEROSTAR EXTENDED XLT — 4.26V6, 403 pkg., power windows, locks, cruise, tilt, alum. wheels, prem. cass. Stk. #60549. Was $23,223 YOU PAY $17,698*

1996 MUSTANG GT CONVERTIBLES — Auto, leather, 17" aluminum wheels, Mach CD, Stk. #64009 Violet, #64008 Black, #64050 Green. Was $28,975 YOU PAY $23,375* #Violet Demo, #White Demo $21,875* Delivery Oct. 2

Thank You For Making Us **METRO DETROIT'S #1 CAR & TRUCK DEALER**
Largest Inventory! Highest Volume Used Car Lot! A-PLANNERS...we want your trade and we'll pay more for it!

Bill Brown Ford — 1995 & 1996 SALES LEADER

MODEL	SECURITY DEPOSIT	DUE AT INCEPTION
TAURUS GL	$250	$2200
TAURUS LX	$275	$2250
VAN CONV.	$275	$2900
EXPL. XLT	$300	$3050
EXPL. SPORT	$275	$2850
WINDSTAR	$275	$2300
THUNDERBIRD	$275	$2100

421-7000
Out of Town Call Toll Free 1-800-878-2658
32222 PLYMOUTH ROAD • LIVONIA
— Your Quality Commitment Dealer —
Open Monday & Thursday Until 9:00 p.m.

*Sale prices includes assignment of any rebates and incentives to BBF. Don't forget to add tax, title and destination charges. All prior sales and adv. excluded. Includes assignment of rebates. **Lease with down payment as shown, 15¢ per mile in excess of 12,000 miles per year. Lessee has no obligation to purchase car at lease end, but may arrange to purchase at a price to be negotiated with BILL BROWN FORD at lease inception. Subject to credit approval. Lessee is responsible for excess wear and tear. Payments do not include monthly use tax to figure total payments, multiply times number of payments. Pictures displayed may not represent actual sale vehicles. Destination included with lease payments. Sale ends September 27, 1996.

LEASE! THE BEST FOR LESS!!

LEASE FOR ONLY $239* MONTH 24 MONTHS — $999.00 Down — LEASE FOR ONLY $249* MONTH 24 MONTHS

NEW 1997 DODGE STRATUS — POWER SUNROOF WITH LEASE
Loaded with Equipment!
• Air Conditioning • Power Windows • Power Locks • Power Mirrors • Tilt Wheel • Dual Air Bags • AM/FM Cassette • Full Size Spare • And Much More

1996 CONVERSION VAN — "Full-Size" Loaded with Equipment!
• Power Steering • Aluminum wheels • Power Windows • Power Locks • Automatic • Tilt & Cruise • AM/FM Cassette • Conversion Appearance Package • Deluxe Jayco Conversion

NEW 1996 DODGE CARAVAN — Stock #91167
• Air Conditioning • Automatic • ABS • Rear Defrost • Full Size Spare • AM/FM Stereo And More
$16,389* — Lease For $245* 24 MO.

NEW 1997 DODGE RAM PICKUP — POWER SUNROOF & BEDLINER WITH LEASE
• Laramie SLT • 5.2 V-8 • Automatic • Air • Power Windows • Power Locks • Power Mirrors • Tilt • Cruise • AM/FM Cassette • Sliding Rear Window • And Much More
$17,975* — Lease For $199* 24 MO.

NEW 1997 NEON HIGHLINE 2DR — POWER SUNROOF CD CHANGER, ALUMINUM WHEELS AND ALARM WITH LEASE. Stock #22002
• Automatic • Air Conditioning • Rear Defrost • AM/FM Stereo • Dual Air Bags • Power Steering
$11,799* — Lease For $157* 24 MO.

$0* DOWN
• BAD CREDIT • BK'S • NO CREDIT • REPOS OK
WE CAN FINANCE YOU!
ALL YOU NEED IS A CURRENT PAY STUB
CALL JIM FEUTZ TODAY!
* With approved credit

SERVICE HOURS Mon.-Fri. 7 AM - 7 PM — 1995 FIVE-STAR
CRESTWOOD DODGE
32850 FORD ROAD, GARDEN CITY
421-5700
TOLL FREE 1-888-MY-DODGE (693-6343)
Open Mon. & Thurs. 9-9, Tues., Wed., Fri. 9-6

*24 mo. closed-end lease with approved credit. 12,000 mi. per year 15¢ per mile over. Customer responsible for 1st pymt., sec. dep. rounded up to next $50 increment. $1000 down, & license. Subject to 6% use tax. To get total payments multiply pymt. x term. Customer has option to purchase at lease end at pre-determined price. Lessee responsible for excess wear & tear. Applicable rebates to dealer. *Plus tax, title, doc. fee, dest. Rebate to dealer. **Used cars plus tax, lic., doc. Rebate included.

• Factory Authorized Clearance • Factory Authorized Clearance • Factory Authorized Clearance •

ATCHINSON FORD

1996 ASPIRE — Buy or Lease — UP TO $400 REBATE — ATTENTION COLLEGE GRADUATES

1996 ESCORT — Buy or Lease — UP TO $1900 REBATE — ATTENTION COLLEGE GRADUATES

1996 CONTOUR — Buy or Lease — UP TO $600 REBATE

1996 MUSTANG — Buy or Lease — UP TO $500 REBATE

1996 PROBE SE OR GT — Buy or Lease — UP TO $1000 REBATE

1996 TAURUS — UP TO $1500 REBATE

1996 CROWN VICTORIA — Buy or Lease — $1000 REBATE

OVER 500 Cars, Trucks and Vans Must Go Now! — FACTORY AUTHORIZED CLEARANCE (Ford)

1996 E150 CONVERSION VANS — WE FEATURE MARK III-COACHMAN-HOLIDAY-PHOENIX — OVER 20 IN STOCK — SAVE UP TO $7000 — $1200 FACTORY REBATE BUY OR LEASE

1996 RANGER — Buy or Lease — $600 REBATE

1996 F150 4X2's 4X4 — HUGE DISCOUNTS — OVER 50 AVAILABLE

1996 AEROSTAR — Buy or Lease — UP TO $1500 REBATE

1996 WINDSTAR — Buy or Lease — $1500 REBATE — 30 IN STOCK

1996 EXPLORER — ALL MODELS • V8 • AWD — SPECIAL LEASE PROGRAM — Limited Time Offer — OVER 50 AVAILABLE

1996 BRONCO — Buy or Lease — $2000 REBATE

1996 THUNDERBIRD — Buy or Lease — $1000 REBATE — OVER 30 IN STOCK

OPEN SATURDAYS 10 A.M. - 4 P.M.

AWARD WINNING SERVICE DEPT. — DAILY RENTAL CARS AVAILABLE
Belleville/Canton — 9300 Belleville Rd. (Canton Center Road)
313-697-9161
Mon. & Thurs. 9-9 • Tues., Wed. & Fri. 9-6
Sale Ends Oct. 2, 1996
1997 F-150 & ESCORT NOW AVAILABLE!
A-X-Z-B PLAN HEADQUARTERS

• Factory Authorized Clearance • Factory Authorized Clearance • Factory Authorized Clearance •

HINES PARK LINCOLN MERCURY

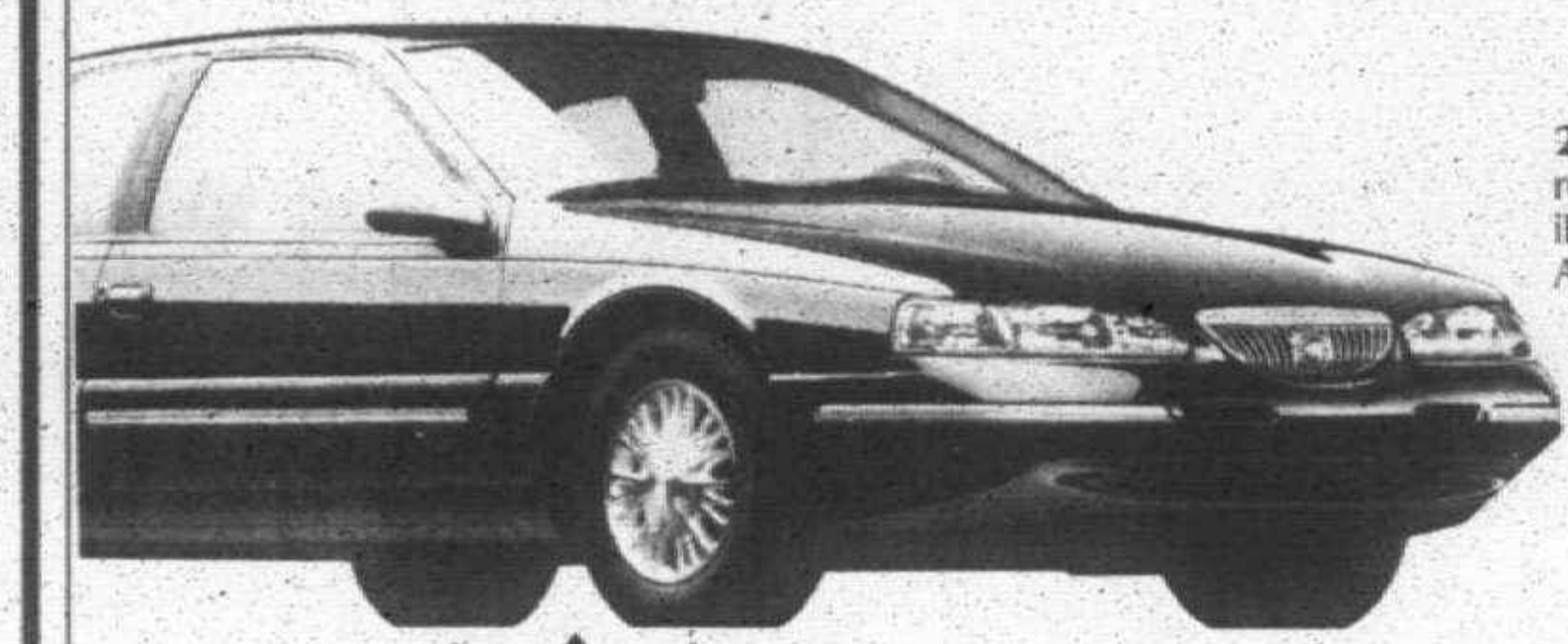

1996 COUGAR XR7

"Feature Car"

262A PACKAGE INCLUDES 4.6L, V8, KEYLESS ENTRY, TRACTION CONTROL, rear window defroster, speed control, power lock group, power driver's seat, illuminated entry, leather steering wheel, automatic O/D trnasmission, premium AM/FM cassette, power antenna and more. Stk. #632492

24 MONTH LEASE

$279* Per Month

$510 Destination Included

1996 FINAL CLOSEOUT! OVERSTOCKED ON COUGARS & SABLES. ALL MUST GO!

HINES PARK LINCOLN-MERCURY Chairman's award winner for outstanding customer service 1992 • 1993 1994 • 1995

1996 SABLE GS

451A PACKAGE INCLUDES OPTIONAL REMOTE ENTRY, electronic AM/FM cassette, speed control, floor mats, power locks and windows, power driver's seat, aluminum wheels, light group, air conditioning, automatic overdrive trans., 3.0L V6 engine. Stk. #633663

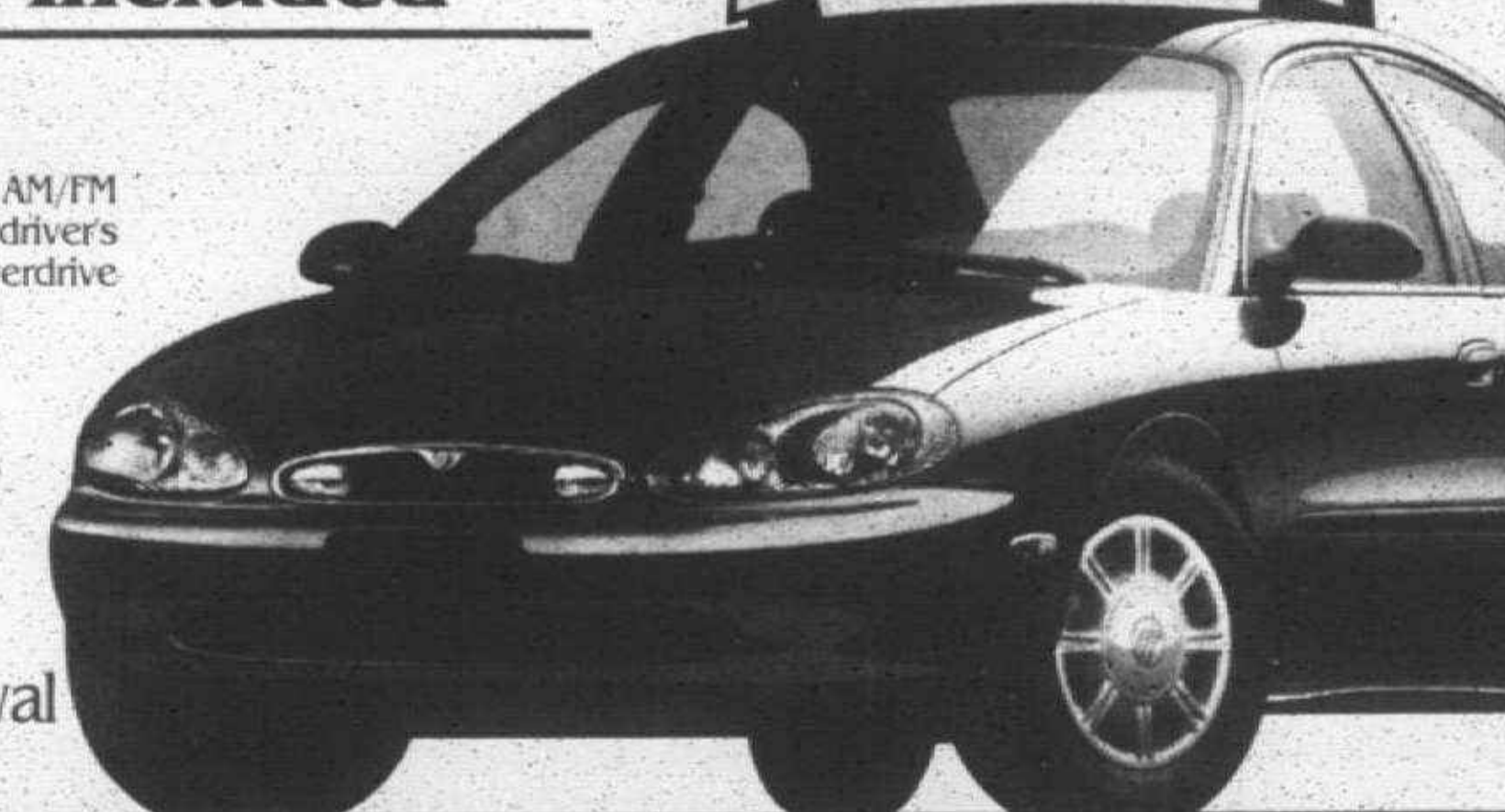

24 MONTH LEASE

$249* or $219*

Per Month — Per Month with Renewal

$550 Destination Included

1997 MODELS ARE HERE! OVER 500 AVAILABLE FOR IMMEDIATE DELIVERY!

*24 month closed end non-maintenance lease to qualified customer. Add 6% use tax for total monthly payment. ALL PAYMENTS INCLUDE DESTINATION CHARGES. Payments based on 12,000 miles per year (15¢ excess miles), and $1500 customer down payment. All manufactures incentives are figured in lease payments and assigned to dealer. Lessee has option to purchase at lease end for price determined at lease inception. Lessee is not obligated to purchase at lease end. Lessee is responsible for excess wear and tear. Refundable security deposit (payment rounded up to next $25). First payment, customer down payment, 6% use tax, title and license fees due at inception. Payments X 24 equal total payments.

HINES PARK LINCOLN MERCURY

40601 Ann Arbor Road at I-275

(313) 453-2424 • 1-800-550-MERC

I-696 | M-14 | Ann Arbor Road | Haggerty | I-275 | Telegraph | HINES PARK LINCOLN MERCURY | N

HOURS: Mon. & Thurs. 8:30-9:00 Tues., Wed. & Fri. 8:30-6:00

★DEMO SALE★

1996 SPECIAL EDITION SEDAN DEVILLE

34 DEMOS AVAILABLE

- NO - LUXURY TAX!



170 1996's to choose from

2.9% APR FINANCING AVAILABLE*

SAVE UP TO $11,500

WILL PAY ALL THE MONEY FOR YOUR TRADE-IN!

#1 Cadillac Dealer in the World

GM Accelerated Earnings Network 10%

Don Massey Cadillac

40475 ANN ARBOR RD. • PLYMOUTH

(313) 453-7500 OR (313) 933-2000

OPEN MONDAY-THURSDAY UNTIL 9:00 P.M.; SATURDAY 10:00-4:00 P.M.

N | I-275 | I-96 | ANN ARBOR RD. | Don Massey Cadillac | I-94

*Available only on Deville.

840 Chevrolet

CAVALIER 1992 - Stereo cassette, sharp!! Only $4995. JOHN ROGIN BUICK Westland/Wayne (313)729-2000

CAVALIER 1994 Z24 Coupe. Call for details! OLSON OLDS (313) 261-6900

CAVALIER Z24 1990 - 68,800 miles, red, 3.1 liter, perfect, loaded, 5 speed. $6,200/best 313-467-8295

CORSICA 1995 - all options, black w/grey interior, excellent, 14,000 miles. $10,000/best. 313-525-5013

CORSICAS 1995, V6, automatic, air. Only $9995. PANIAN CHEVY (810) 355-1000

IMPALA SS 1996 - Black, 6,000 miles. Loaded. Excellent condition. $22,500/firm. (810) 774-0879

LUMINA 1995, automatic, power locks, only 5,600 miles! PANIAN CHEVY (810) 355-1000

LUMINA 1992 - black, 3.4, 4 door, loaded, low miles, excellent condition. Asking $6500. 810-995-2168

LUMINA 1993 EURO, 2 door, blue, excellent condition, loaded, 60,000 miles, $8,000/best. 810-575-8514

LUMINA 1994 Euro, 4 door, power roof, bright red, very clean!. PANIAN CHEVY (810) 355-1000

LUMINA 1992 Euro, loaded, excellent condition, new brakes, 54,000 miles, $8750. 810-979-4355

LUMINA 1993 Eurosport - 4 door, fully equipped, $6,400. SOLD

LUMINA 1991 LS - 4 door, gray, red interior, V6, locks, windows, air, 40,000 miles, excellent condition, $6600. After 5pm. 810-650-0967

LUMINA 1995 LS - Loaded, like new, 4,500 miles. Must sacrifice, assume lease. $289/mo. Much lower than dealer. (810) 541-1686

LUMINA 1992-1994, 3 to choose. Call for details! OLSON OLDS (313) 261-6900

LUMINA 1990 - V-6, blue, 4 door, automatic, all options! 1 owner, Well maintained. $3500. 810-353-5386

LUMINA 1992 - V6, loaded, sharp!! $5995. JOHN ROGIN BUICK Westland/Wayne (313)729-2000

MONTE CARLO 1996 Z34 - black, graphite leather, loaded, CD, 12,500 miles, $17,500/best. (810)391-1026

Z28, 1986, one owner, 41,000 original miles, V8, automatic, like new, $6800. After 6. (313) 937-3484

842 Chrysler

CONCORD 1993, dark green, moon roof, all options, excellent condition, $9000/best 810-647-0731

CONCORD, 1993, 4 door, V-6, automatic, leather, 36,000 miles, excellent, $12,800/best. (810) 540-7542

CONCORD 1993 - V6, 3.3, excellent condition. All power. Am-fm cassette. 42k miles. $11,900/best. 313-261-1861

CONCORD 1993 - V6, full power, 51,000 miles, $11,500. Call after 6pm., (313) 421-1069

FIFTH AVENUE 1990, 65,000 miles, spotless! Warranty. $6,995. HINES PARK LINCOLN-MERCURY 313-453-2424

LeBARON 1990 Convertible - red, excellent condition, low miles, top & interior A-1. $6100. (810) 399-8391

LEBARON 1986 - Convertible. 4 cylinder, automatic, 78,000 miles. $2600. Call Darren, Before 4pm. (313) 451-2940

LEBARON 1990, convertible, like new, new top, radial tires, was going to ask $1895, changed my mind $3650 TYME AUTO (313) 455-5566

LEBARON 1995 Convertible, automatic, air, V-6, all power. $13,330. FOX HILLS Chrysler-Plymouth-Jeep-Eagle 313-455-8740 313-961-3171

LEBARON 1990 - Grandma's car, low miles, new brakes/tires. Great condition. $4200. (810)553-7064

LEBARON 1994 Landau, 22,000 miles, loaded, leather, roof, warranty available, $10,500. 313 425-3357

LEBARON - 1994 LX convertible, all White w/gray interior 32,000 miles, excellent condition. $12,500/best. 810-362-2830 or 810-680-1382

LEBARON 1988 - 100,000 miles, not running, brown, body excellent, asking $1200. (810) 649-9482

LHS 1994 - Loaded. ABS, new tires, Viper alarm, Infinity sould system, warranty, $16,000. (810) 553-4066

LHS 1994 - platinum, grey leather, moonroof, warranty-engine/drive train, $14,000/best. 810-398-5847

TOWN & Country 1996, loaded, mini van, rear heat & air, quad seating. $23,990. FOX HILLS Chrysler-Plymouth-Jeep-Eagle 313-455-8740 313-961-3171

844 Dodge

ARIES 1989 new air, battery, tires. Clean inside & out, automatic, 100,000 miles, runs good, $1800. (810) 542-8144

ARIES, 1987 station wagon, automatic, power steering/brakes, new trans, clean, $1,150. 313-934-2420

DAYTONA ES 1992, 5 speed, factory alarm, V6, 86,000 miles, $5,600. (810) 624-7060

DAYTONA 1990 ES, V-6, automatic, air, power, alloys, 1 owner, low miles. Mint condition! $6995. Livonia Chrysler-Plymouth (313) 525-7604

DYNASTY 1990, LE, 4 door, automatic, air bag, excellent condition, $4200. 313-464-0476

INTREPID 1994 ES - green, excellent condition, ABS, automatic temp, 33,000 mi, $12,500. 810-553-3687

INTREPID 1994 ES - 3.5L, black, alarm, loaded non-smoker, 50,000 highway miles. Immaculate condition! Asking $11,900. (313) 537-0313

INTREPID 1995 - Excellent condition. $12,000/or Best Offer. Call (810) 637-7541

INTREPID - 1993 Like new, V6, air, cruise, power locks/windows. New tires. Asking $9500. 810-584-1018

MONACO 1991 LX - 60,000 miles, white/red interior. $4600. Good condition. (313) 538-0225

INTREPIDS 1996, loaded, full power, From $14,988. THE BIG STORE CAMPBELL DODGE 538-1500

INTREPID 1996, 3.5 V6, full power, crimson red, factory warranty, like new! $15,995. Livonia Chrysler-Plymouth (313) 525-7604

NEONS- 1995, 4 door, highlines, automatic, air, power steering, power brakes, 6 to choose from Starting at $7,988. THE BIG STORE CAMPBELL DODGE 538-1500

NEON 1995 Sport Sedan-emerald green-sharp-loaded-2,000 miles, $11,995/best. Royal Oak 810-288-4635

RAM 1500 full wheel drive, 1994, automatic, air, bedliner, rear cover, 59,000 mile. 70,000 miles warranty, $14,800 (313) 425-1129

SHADOW 1991 America, 2 door, 5 speed, 70,000 miles, alarm, excellent condition. $3900. (810) 477-8792

SHADOW, 1993 - Automatic, air, under 30,000 miles, no rust, $8000. (313) 533-7232

SHADOW 1992, automatic, air, $3199. Why pay more? TYME AUTO (313) 455-5566

SHADOW 1992 4 cylinder, 5 speed, air, cruise, AM/FM. Maintenance log. $3800/best. (313) 425-2034

SPIRIT, 1991, Burgundy in & out, loaded, 57,000 miles, senior citizen owned. $4,700. (810) 348-5268

SPIRIT 1989 4 door, automatic, air, power windows/locks. Great shape! Must see! $4500. (313) 595-0134

SPIRIT 1989 - 4 door, automatic, air, power window/brakes/locks/mirrors, am/fm cassette $3500 810-332-8626

SPIRIT 1989 ES- 2.5 L turbo, 5 speed, manual, power windows/locks/mirrors, cassette, 85,000 miles, $2900. 810-625-7338

SPIRIT 1990 LE - loaded, clean, new transmission, $5200/best. (810) 375-1572

STRATUS 1995 ES, V6, air, full power, alloys, 14,000 miles. Like new! $14,995. Livonia Chrysler-Plymouth (313) 525-7604

846 Eagle

SUMMIT, 1992, 65,000 miles, original owner, 4 door, 4 speed, automatic, air, excellent. $4600. (810) 528-2643

TALON 1993 DL Loaded, sunroof. Forest green. Must sell. $7600/best. (313) 464-9172 or (810) 589-8331

TALON 1990, loaded, code alarm, 100,000 miles, Asking $3400. (810) 853-9773.

TALON 1991 - Red, Excellent condition, new tires, 68,000 miles. $6500/ or Best Offer. (313) 728-8951

VISION 1993 TSi, fully loaded! white, new tires, 55,000 miles. Excellent condition. $13,250. 810-305-9389

VISION 1995 TSI, loaded, chargold, Infinity sound w/CD player, 40,000+ miles. $17,700. (810) 620-1251

848 Ford

ASPIRE 1994 "SE", automatic, air, 11,000 miles. $7,994. DEMMER FORD (313) 721-2600

CARS UNDER $200! Vehicles auctioned off by IRS, DEA, FBI, nationwide. Trucks, boats, furniture, computers, and more! Call Toll Free 7 Days! 1 (800) 396-4247 Ext. 2388

CONTOUR 1995 GL, 4 door, automatic, air, power windows/locks, cruise, loaded, 19,000 miles. $11,995. DEMMER FORD (313) 721-2600

CROWN VICTORIA 1993 LX - Loaded, excellent condition, 24 mpg, 26,000 miles. $15,000. (517) 548-2474

CROWN VICTORIA 1995 LX, automatic, air power windows/locks/seat, cruise, tilt, aluminum wheels, low miles. $16,495. DEMMER FORD (313) 721-2600

ESCORT 1991 3 door - 5 speed, air, tapedeck, new tires, brakes, battery. 62m. $4100. 313-668-2189

ESCORT 1994, 2 door, 5 speed, air, good transportation. $6960. FOX HILLS Chrysler-Plymouth-Jeep-Eagle 313-455-8740 313-961-3171

ESCORT 1993 "GT" automatic, air, cruise control, cassette, loaded. $7793. DEMMER FORD (313) 721-2600

ESCORT GT 1993 - 5 speed, air. Red. Excellent condition. 73,000 miles. $6200/best. (810) 442-2546

ESCORT 1993 - GT. 5 speed, black, air, sunroof, cassette. 73,000 miles. $6100. (810) 349-4092

ESCORT GT, 1990, 5 speed, red, 74,000 miles, $3,200/best. (313) 525-6884

ESCORT GT 1993 - 5 speed. Red. Clean. Excellent condition. 73,000 miles. $6200/best. (810) 442-2546

ESCORT 1993 GT, teal, factory sunroof, air, AM/FM cassette, viper alarm, 40,000 miles, great condition, (313) 459-5892 after 5pm.

ESCORT 1990 GT - Well maintained. Runs good, looks good. $1850 or best offer. 313-484-0666

ESCORT 1994 LX Air, rear defogger, power steering/brakes, AM/FM stereo cassette, 47,000 highway miles. 1 owner, like new. Asking $7200. (810) 475-1787

ESCORT 1993, LX, automatic, air, like new, extended warranty, $3499, why pay more? TYME AUTO (313) 455-5566

ESCORT 1991 LX-4 door, automatic, air, loaded, excellent, 73,000 miles. $4050 After 7pm: 810-641-8191

ESCORT 1991, LX, 2 door, automatic, air, 50,000 miles, excellent condition. $4400. 313-427-4425

ESCORT 1994 LX, 4 door, automatic, air, loaded, 29,000 miles. $7995. DEMMER FORD (313) 721-2600

ESCORT 1993 LX 5 door, loaded! 24,000 miles, new tires, 1 owner, $6,700. (810) 380-1463

ESCORT STATIONWAGON 1994. Air. 5 speed. 30,000 miles. factory warranty. $7,800. (313) 261-3859

ESCORT WAGON 1993 - AM/FM cassette, air, power mirrors, roof rack. Clean! $5800. 810-851-8703

FAIRMONT 1979 - many new parts, runs, $425/best offer. Leave message at: (313) 953-2565

FESTIVA 1989 - L. Automatic, new battery/exhaust/alternator, 64,000 miles. $1500/Best. (313) 421-4972

FESTIVA 1991, LX, air, stereo, manual, 60,000 miles, $2900. (313) 274-1129

FORD 1988 Thunderbird Turbo Coupe. $2500 or best offer. (313) 467-8798 or 810-213-6071

LTD., 1984, excellent condition, 59,000 miles, $1800. (810) 628-1779

MERKUR 1988 Scorpio - Loaded, leather interior, am-fm stereo cassette. Must see! 313-785-0291

MUSTANG 1988, cute little black car, automatic, air, $1699 TYME AUTO (313) 455-5566

MUSTANG 1995 GT Cobra, 5.0, CD, loaded. Red & Ready! $16,990. FOX HILLS Chrysler-Plymouth-Jeep-Eagle 313-455-8740 313-961-3171

MUSTANG GT convertible 1994, loaded, black, w/tan leather interior, 34,000 miles $17,500 (810)549-1910

MUSTANG 1994 GT Convertible, 5 speed, Laser red, black top, gray leather, alarm. $15,800. (313) 480-3028

MUSTANG 1995 "GT" Convertible, black leather, automatic, air, loaded, 12,000 miles. $19,995. DEMMER FORD (313) 721-2600

MUSTANG 1994 GT - Green, all poser, automatic, alarm, very clean, winter storage, 25,000 miles, $13,500/best. (810) 788-2856

MUSTANG 1985 - GT. Like new. 54,000 miles. $6200/or Best Offer. Call (810) 356-4270

MUSTANG 1995 GT - Mach 460 Sound, 17" wheels, 5 speed, low miles, $14,000. (313) 721-0317

MUSTANG - 1994 GT Only 2,300 MILES! Fully loaded, 5 Speed. 17" wheels. $14,500. (313) 454-9557

MUSTANG 1991 GT - very nice, some extras; must see. Must sell! $8,900/best. (810) 366-9463

MUSTANG 1988, 5 liter, V-8, loaded, 64000 miles, excellent condition, 1 owner, $5500/best. 313-563-3265

MUSTANG 1990 LX - automatic, power steering/brakes, air, 4 cylinder, am/fm stereo, like new in/out, no rust, must see. $3900. (313) 261-1747

MUSTANG 1988 LX, 2.3 liter, 5 speed, newer motor, $2350/best. (313) 722-8845.

MUSTANG 1992 - LX. 5.0, 5 speed, red w/gray leather. 60,000 miles. Loaded. Excellent condition. $6800/ Best. After 6pm. (810) 449-1953

MUSTANG 1989 notchback - 5.0 automatic, rust free, high miles, fast car. $4300/best. (313) 537-1121

PROBE 1993, automatic, air, power windows/locks, aluminum wheels. Loaded! $8988. THE BIG STORE CAMPBELL DODGE 538-1500

PROBE 1993, good condition, air, 1 driver, non-smoker, $8500/best. (810) 548-6384

PROBE 1994 "GT" automatic, air, power windows, locks, cruise, tilt, cassette, 29,000 miles. $12,994. DEMMER FORD (313) 721-2600

PROBE 1995 GT; CD w/sub, power everything, like new, low miles. Florida car. $13,999. 313-462-0385

PROBE 1995 GT - Red, fully loaded, sun roof, extended warranty, must see. $12,500/best. (810) 738-1303

PROBE, 1990, GT, Turbo, automatic, sunroof, loaded, new tires, stereo upgrade, $8400. (810) 471-3145.

PROBE 1993 GT, white, 5 speed, loaded, excellent condition, 47,000 miles, $9,350. (810) 477-2237

PROBE 1989 LX - beige, excellent condition, 88,000 miles, well maintained, $4200. (810) 661-1827

PROBE 1990 LX, loaded, 72,000 miles, good condition, $4500. Call 810-471-2847

PROBE 1990, manual transmission, 118,000 miles, air, no rust, best offer. (313) 729-9589

PROBE 1989, 5 speed, air, am fm radio, low mileage, $3850. 313-453-1520, 313-937-8093

PROBE 1993 - Teal/black, 35,000 miles, 5 speed, air, power windows/locks/mirrors, keyless, cruise, clean. $9,800. Westland. (313) 421-8461

PROBE 1990 - White, 70,000 miles, 1 owner, automatic. Good condition. $3600. ★★★★★★★★★★ SOLD!

TAMAROFF EXCESS INVENTORY LIQUIDATION!

CLEARING OUT THE 96's; MAKING ROOM FOR THE 97's



COLLEGE GRAD ZERO OUT OF POCKET!

1996 SENTRA GXE

Air conditioning, AM/FM cassette, dual airbags, power windows, power locks, power mirrors, cruise, tilt, alarm, CD, alloy rims & more. Stock #799144.

SALE PRICE $12,459** — 24 MO. LEASE $156*MO. / COLLEGE GRAD. $136*MO.



COLLEGE GRAD ZERO OUT OF POCKET!

1996 PICKUP KING CAB SE

Automatic transmission, air conditioning, AM/FM cassette, power windows, power locks, power mirrors, cruise, tilt, driver's side airbag, sunroof, alloy rims, bedliner & more.

12 MO. LEASE $179*MO. / COLLEGE GRAD $179*MO. — SALE PRICE $14,495** WAS $18,078**



1996 PATHFINDER XE 4x4

Automatic transmission, air conditioning, AM/FM cassette, power windows, power locks, power mirrors, cruise, tilt, security system, off-road package, ABS brakes, dual airbags & more. Stock #048567.

39 MO. LEASE $289*MO.

WE'LL BEAT ANY COMPETITOR'S AD!

1.9% APR AVAILABLE

FREE ALARM WITH LEASE

ASK FOR GENUINE NISSAN ACCESSORIES



FREE ALARM!

1997.5 ALTIMA

Automatic transmission, air conditioning, AM/FM cassette, power windows, power locks, power mirrors, cruise, tilt, dual airbags, cup holders, alarm & more. Stock #16998.

36 MO. LEASE $199*MO. / SALE PRICE $17,395**



35 TO PICK FROM!

1996 MAXIMA GXE

Automatic transmission, air conditioning, AM/FM cassette, power windows, power locks, power mirrors, cruise, tilt, dual airbags, security convenience package, alloy rims, power seat & more.

36 MO. LEASE $249*MO. / SALE PRICE $20,095**



1996 PATHFINDER SE 4x4

Automatic transmission, air conditioning, AM/FM CD, dual airbags, ABS brakes, power windows, power locks, power mirrors, cruise, tilt, leather, alloy rims & more. Stock #053016.

39 MO. LEASE $349*MO.

TAMAROFF NISSAN

28585 TELEGRAPH RD., SOUTHFIELD • 810-353-1300 or TOLL FREE: 1-800-TAMAROFF

VISIT OUR VIRTUAL SHOWROOM AT http://www.tamaroff.com on the Internet

HOURS: MON. & THURS. 8:30-9:15 TUES., WED. & FRI. 8:30-6:15 • SAT. 8:30-4

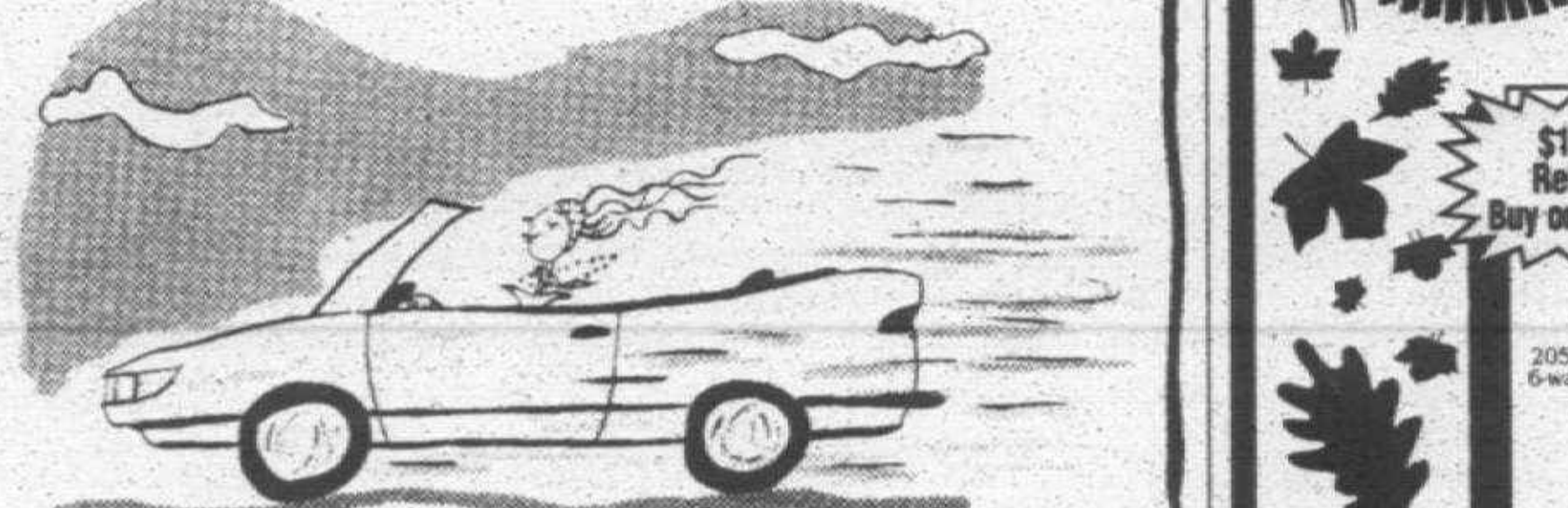

Drive a Saab with a little something off the top.



Find your own road.™ SAAB

Lease a New 1996 Saab 900 S Convertible. $375 PER MO.*

SAAB OF TROY

1815 Maplelawn Drive (810) 643-6900

*Based on 36 month closed end lease with approved credit, with 10,000 miles per year. 15¢ per mile over. $2000 cap cost reduction. $450 acq. fee plus license, tax and registration. To get total amount multiply payment plus tax x term. Lessee has option but is not obligated to purchase at determined price. Lessee responsible for excess wear & tear. Out of stock vehicles only. Offer expires 9/30/96.

Picture Yourself In One Of These



NEW '96 AURORA Stk. #96-538 $350 per mo*



NEW '96 CUTLASS SUPREME Stk. #96-281 $210 per mo*



NEW '96 88 ROYALE Stk. #96-116 $225 per mo*



NEW '96 ACHIEVA Stk. #96-012 $199 per mo*



NEW '96 CIERA Stk. #96-196 $205 per mo*

*36 or **48 mo. lease. 10% cap. cost reduction option to purchase at lease end determined at inception plus 1st mo. pymt. $400 acq. fee, sec. dep. (payment rounded up to next $50) plus tax, title, lic. and dest. All rebates to dealer. Lessee responsible for excess wear & tear. 15¢ per mile over 12,000 miles per year. To get total of payments multiply pymt. & term.

GLASSMAN OLDSMOBILE

SAAB • AURORA • HYUNDAI

On Telegraph At The Tel-12 Mall, Southfield

1-810-354-3300 Toll Free 1-800-354-5558

HOURS: Mon. & Thurs. 9-9 Tues.-Wed.-Fri. 9-6 Saturday 10-4

Rake Up The Savings

Over 600 Cars, Trucks and Vans Available!



$1500 Rebate Buy or Lease!

1996 TAURUS GL

205A pkg., spd. control, AM/FM stereo/cass, power locks, 6-way power driver seat, wheels, alum. P205/65R15 BSW, light group, 3.0L V6, auto O/D. Stock #65501.

List Price $20,590 — Clearance Price $16,351*

*1500 Rebate or 6.9% APR Financing**



$1500 Rebate Buy or Lease!

1996 WINDSTAR GL

472A pkg., speed control, tilt, light grp., rear defrost, air, AM/FM stereo/cass./clock, power conv. grp., power window/lock, elec. power mirrors. Stock #66394.

List Price $23,370 — Clearance Price $18,295*

*1500 Rebate or 6.9% APR Financing**

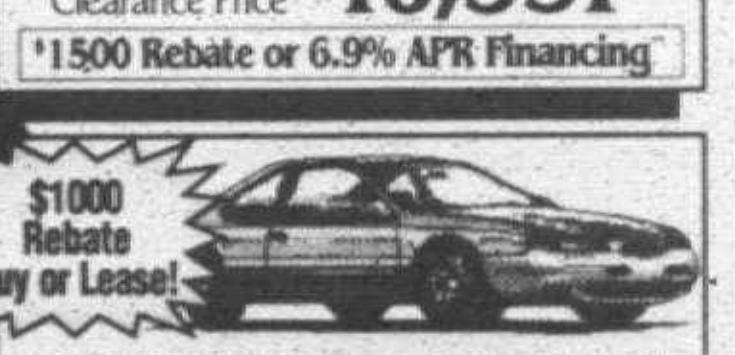

$1000 Rebate Buy or Lease!

1996 THUNDERBIRD LX

155A pkg., rear defrost, cast alum. wheels, 3.8L EFI V6 eng., auto. O/D trans., P215/70R15 BSW tires, 6-way power drivers seat, illum. entry, keyless entry. Stock #60008.

List Price $19,050 — Clearance Price $15,298*

*1000 Rebate or 6.9% APR Financing**

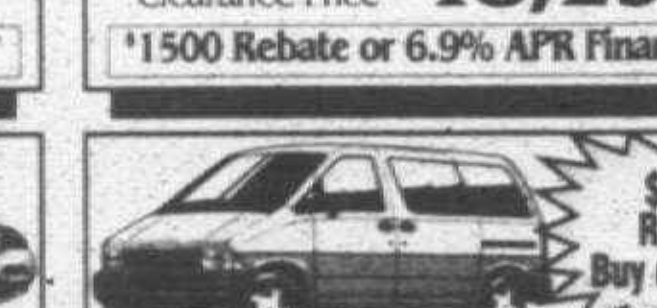

$1500 Rebate Buy or Lease!

1996 AEROSTAR XLT

2 WD, XLT trim, 3.0L eng., auto O/D trans., P215/70R-14SL BSW/3.73 ratio reg. axle, elec. rear defrost, privacy glass. Stock #66314.

List Price $17,936 — Clearance Price $14,943*

*1500 Rebate or 6.9% APR Financing**

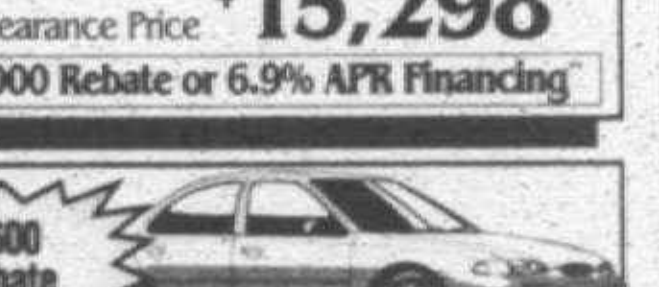

$600 Rebate Buy or Lease!

1996 CONTOUR GL

235A pkg., full length console, AM/FM stereo w/cass., air, rear defrost, power heated mirrors, 2.0L DOHC 4 cyl. eng., auto O/D trans. P185/70R14 BSW tires. Stock #64302.

List Price $16,405 — Clearance Price $13,655*

*600 Rebate or 6.9% APR Financing**



SPECIAL LEASE RATES!

1996 EXPLORER SPT 4x4

913A pkg., sport trim, rad premium w/cass./clock, 4.0L EFI V6 eng., 5-speed O/D trans., P235 OWL A/Terrain/3.27 ratio reg. axle, floor mats, cloth Captain's chairs. Stock #77049.

List Price $24,385 — Clearance Price $21,394*

Blackwell FORD

41001 Plymouth Road

Plymouth • (313) 453-1100

* Plus tax, title, license & destination charges. All rebates assigned to dealer. **3.9% & 6.9% APR financing for up to 48 months to qualified buyer.

848 Ford

2WAY XLT, V6, automatic, air, under coated, low miles, excellent, $10,500/best. (313) 722-6961

TAURUS 1991 GL - 4 door, automatic, excellent condition, air, low mileage, $5000. (810) 542-0427

TAURUS 1996 GL, 4 door, green, V6, automatic, air, power windows/locks, cruise, tilt, loaded, $15,995. DEMMER FORD (313) 721-2600

TAURUS 1996 GL, Ink Blue, 9,000 miles. Well equipped. Like new! $15,900 firm. (313) 591-7797

TAURUS 1992 GL - 3.8 liter, all new brakes. 59,000 miles. Great shape. $6500. (313)454-0158

TAURUS 1994 GL, 17,000 miles, loaded, dark blue, 1 year warranty, asking $13,400. Eves (810)486-1365

TAURUS GL 1987, runs good, $1,000. (313) 464-9022

TAURUS 1990 GL V6, automatic, air, clean, well maintained, 91,000 miles, $4200. After 6pm, 810-887-7562.

TAURUS 1989 - Good condition. 4 door, $3100/ best offer. Call after 6pm: (810) 786-3954

TAURUS LX 1993, 3.8 liter V6, leather ABS, 45,000 miles $10,200. (810 380-0507 after 6:30pm

TAURUS 1988 LX - Very good condition, loaded, new car, only 91,000 miles, $2,675. (313) 728-8398

TAURUS 1995 "SHO" automatic, air, cruise, tilt, power windows/locks, $15,595. DEMMER FORD (313) 721-2600

FAX US YOUR AD 313-953-2222

BRAND NEW RODEO "A" PLAN FOR EVERYONE

SIGN -N-DRIVE SUPER LOADED



#2707 MADE IN USA

- Dual Air Bags
- Air Conditioning
- Power Windows
- Power Door Locks
- Automatic Trans.
- Cruise Control
- Power Mirrors
- 6 Speaker AM/FM Cass.
- Tilt Steering Column
- Roof Rack
- Frt. & Rear Delay Wipers
- 60 Mo./60,000 Mi. P.T. Warr.
- Power 4 Wheel Disc Brakes
- Front Stabilizer Bar
- Rear Anti Lock Brakes

"A" PLAN FOR EVERYONE

$23,150 BUY INC. DEST. | $298.94 MO. SIGN 'N DRIVE

30 IN STOCK NOW

John Rogin ISUZU

EASTBOUND MICHIGAN AVE. at WAYNE RD.

WESTLAND - WAYNE

313-729-2000 or call Toll Free 1-800-340-5700

Buy, price, just add tax. No hidden charges, games, or gimmicks. We love our customers. Other dealers will tell you we can't deliver at these prices, but we can and will. We have 30 new Isuzu & 24 new Isuzus also available at different payments. Lessee has option to purchase at lease end at a price determined at lease inception. Lessee responsible for excess wear & tear. Lessee has right to get title of payoffs, multiple lease & purchase vehicles loaded are subject to credit approval. Not all customers will receive the lowest rate program which they could do at these rates. Full trade payment, security deposit, license due on delivery. No acquisition fee on this. Tax not inc. in payment. Subject to normal credit approval. All rebates and incentives assigned to dealer. If you are not interested in financing, your payment would be 30 more per month. Lease terms: Regular Miles 12,000 per year. Excess Miles .15 per mile. Excess Wear .15 per mile. Security Deposit $0. Acquisition Fee $0. Lease Term 36 months. Please Hurry. Add for details.

BRAND NEW TROOPER "A" PLAN FOR EVERYONE

SIGN -N-DRIVE LOADED TO THE MAX



#2681

- Dual Air Bags
- Air Conditioning
- Power Windows
- Power Door Locks
- Power Mirrors
- Shift on the Fly 4 W.D.
- 6 Speaker AM/FM Cass.
- 5 Underbody Skid Plates
- Cruise Control
- 1,000 Lb. Tow Capacity
- Tilt Steering Column
- 15" Off Road Tire Pkg.
- Fender Flare Pkg.
- 60 mo./60,000 mi. P.T. Warr.
- Much, Much More

"A" PLAN FOR EVERYONE

LIST $30,205 $27,500 BUY INC. DEST. | $355 MO. SIGN 'N DRIVE

30 IN STOCK NOW

ISUZU

John Rogin ISUZU

I-696 JEFFRIES Ford Rd. Michigan Ave. I-94 X-WAY Telegraph Rd. Wayne Rd. I-275

313-729-2000 or call Toll Free 1-800-340-5700

AMERICA'S BEST

Buick Announces A $3000 REBATE on all 1996 RIVIERAS!

HURRY! WON'T LAST! OWN ONE OF THE MOST SPACIOUS COUPES IN THE WORLD!

1996 RIVIERA "DEMO"

Prestige package SE, diamond white, memory seats, power roof, SC engine, leather bucket seats. Stock #Demo6227.

WAS $35,445

$28,995*

NEW 1997 LE SABRE

10 TO CHOOSE FROM Very Well Equipped!

Starting at $20,696* or lease for $349** per mo

$500 Customer Loyalty available on LeSabre

FREE OIL CHANGE! FREE TIRE ROTATIONS!

1996 REGAL LIMITED SEDAN "DEMO"

Autumn green, grey leather, buckets, prestige pkg., power seats, aluminum wheels, gorgeous car! Stock #Demo6146

WAS $23,592

NOW $19,499*

BOB JEANNOTTE

SAVE A LOT WITH BOB JEANNOTTE BUICK

14855 Sheldon Road (Just North of M-14, Jeffries Fwy.)

Hours: Monday & Thursday 9 a.m.-9 p.m.; Tuesday, Wednesday & Friday 9 a.m.-6 p.m. (313) 453-4411

*Plus tax, title, license & destination. All rebates to dealer. **36 month closed end lease. GMAC must approve. 15,000 miles per year with 15¢ per mile excess charge. Lessee responsible for excess wear & tear. Lessee has option to purchase at lease end at price determined at lease inception. 1st month payment, security deposit (payment rounded up to next $25) $1995 down payment, taxes, title, destination and license fees due at inception. Subject to 6% use tax. +See dealer for details. Offer available to previous Buick owners.

848 Ford

TAURUS 1991, SHO, loaded, 5 speed, good condition, leather $5,900/best. (313) 647-6144

TAURUS 1990 "SHO" loaded, leather, moonroof, JBL audio system, $6,500. (313) 565-2167

TAURUS 1994 "SHO" 5 speed, air, 10 disc CD player, power windows/locks, cruise, tilt, loaded, 48,500 miles, $10,200. DEMMER FORD (313) 721-2600

T-BIRD 1996 LX, V-8, automatic, air, power windows, locks, seat, cruise, tilt, loaded, new, $15,495. DEMMER FORD (313) 721-2600

T-BIRD 1994, LX, V-6, 37,000 miles, clean, green, $10,500. (313) 453-9492

T-BIRD 1990 - silver, V6, loaded, all new brakes, good, 1st car, $3650/ best offer. (810) 258-3979

T-BIRD 1987 - Turbo Coupe, loaded, Wife's car. Must See! $3300/or Best Offer. (313) 425-0558

T-BIRD 1989, turbo coupe, immaculate condition, complete service history, garage kept, Call after 6pm, $6100/best offer. (810) 786-3954

TAURUS LX 1993, 3.8 liter V6, leather ABS, 45,000 miles $10,200. (810 380-0507 after 6:30pm

TAURUS 1988 LX - Very good condition, loaded, new car, only 91,000 miles, $2,675. (313) 728-8398

TAURUS 1995 "SHO" automatic, air, cruise, tilt, power windows/locks, $15,595. DEMMER FORD (313) 721-2600

TEMPO, 1988, 2 door, 5 speed, air, 93,500 miles, many new parts, reliable, $3,200. (313) 451-0792

TEMPO, 1994 GL, automatic, air, power locks, tilt, cassette, luggage rack, 97,494 miles. DEMMER FORD (313) 721-2600

TEMPO 1993 GL, automatic, air, loaded, Priced to sell! $6295. THE BIG STORE CAMPBELL DODGE 536-1500

TEMPO 1989 GL - 4 door, 62,000 miles, loaded, $3450/best offer. (313) 453-2413

TEMPO 1988 - LX, 4 door, automatic, cassette. Excellent condition. $1950. Eves. 313-432-9826

TEMPO 1986 LX - 4 door, 1 owner, 70,000 miles, power locks, windows, cruise, tilt, cassette, $1,000. (810) 258-3979

TEMPO, 1994, Turquoise, exterior, interior, extended warranty, very clean, $5800. (810) 348-5268

THUNDERBIRD 1993 LX - 33,000 miles, extended warranty, very clean, $12,000. (313) 459-8977

THUNDERBIRD 1987 - red, 5.0L, 130,000 miles, runs great, excellent condition $3400 810-360-3722

THUNDERBIRD 1993 Super Coupe - Red, moon roof, loaded, 42K/one owner, leather, loaded, 75,000 miles, $10,500. (313) 538-7970 Call 10am-5pm - (313) 848-3404

TOPAZ 1990, 4 door, very low miles, like new, $2699 TYME AUTO (313) 455-5566

TRACER 1989, 4 door, automatic, air, 90,000 miles, excellent condition, $2,000. (313) 464-7930

848 Ford

VOLUME SALE

(5) WINDSTAR'S 1995. From $14,895 to $19,495.

(13) TAURUS'S '94 to '95. From $10,495 to $15,495.

(6) RANGER'S 93 to '95. From $10,995 to $13,995.

(1) PROBE'S '93 to '95. From $8995 to $14,995.

(2) CLUB WAGONS' 92 to '95. From $13,995 to $19,995.

(14) ESCORT'S '93 to '95. From $5,795 to $10,995.

(9) AEROSTAR '89 to '95. From $5995 to $15,995.

(5) F150 1994 Pick-ups. From $11,995 to $18,995.

HUNTINGTON FORD Rochester Hills, 810-852-0400 Across from Target Internet Showroom WW.huntingtonford.com

850 Geo

PRIZM 1990 - 4 door, Sedan, automatic, air, blue, real clean, $4,000/ best offer. Call after 4pm: (313) 291-0628

CLEAN OUT The Attic.. Clean The Garage. Have A Sale! Call 313-591-0900

848 Ford

JACK DEMMER FORD AFFORDABLES

ESCORT 1993 GT, 5 speed, air, tilt, cruise, cassette, $6995.

MERCURY 1992 Grand Marquis LS, 4 door, V-8, automatic, air power windows/locks & seat, tilt, cruise, cassette, $9,000. Must see! (313) 464-2000

BUICK 1991 Century, 4 door, 6 cylinder, automatic, air, power windows/locks, tilt, cruise, cassette, 65,000 miles. Only $6995.

ESCORT 1991 LX, 5 speed, air cassette, $1,000. Miles 54995.

PONTIAC 1991 Grand Am, 4 door, 4 cylinder, automatic, air, cassette, tilt, 56,000 miles. $5995.

APSPIRE 1995, 5 speed, FM, 28,000 miles. Like new. $9495.

GRAND PRIX 1994 SE, 4 door, 6 cylinder, automatic, air, tilt, cruise, power windows/locks & seat, 29,000 miles, $11,995.

MUSTANG 1991 GT, V8, 5 speed, power windows/locks, cruise, cassette, sunroof, $9195.

MUSTANG 1991 LX Convertible, V8, automatic, air, cruise, CD, 69,000 miles. $11,495.

GRAND MARQUIS 1991 LS, V8, automatic, air power windows/locks & seat, tilt, cruise, cassette, 39,000 miles, $8595.

TAURUS 1991 Wagon, 6 cylinder, automatic, air, power locks, cassette, 52,000 miles. $6695.

PLYMOUTH 1991 Laser, automatic, air, power windows/locks, cruise, cassette, 48,000 miles. $7295.

GRAND PRIX 1991 STE, 6 cylinder, automatic, air, power windows/locks & seat, cassette, moonroof, leather, 48,000 miles $9995.

TOYOTA 1991 Camry DX, 4 door, automatic, air, power windows & locks, tilt, cruise, cassette, moonroof $5995.

SUNBIRD 1991 LE, 2 door, 4 cylinder, automatic, air, cassette, 60,000 miles. $5995.

SUNBIRD 1990 GT, 4 cylinder, automatic, air, 58,000 miles. $5895.

GMC 1987 Safari Wagon, 6 cylinder, automatic, air, cassette. $4,995.

PLYMOUTH 1990 Voyager LE, 6 cylinder, automatic, air, power windows & locks, tilt, cruise, cassette, 79,000 miles. $6995.

S-10 1991, 4 cylinder, 5 speed, cassette. $4295.

TOPAZ 1988, automatic, air, clean $2995.

CHRYSLER 1993 Concord, air, power windows/locks & seat, cassette. $9995.

PROBE 1993 SE, automatic, air, $7295.

PROBE 1991 LX, 6 cylinder, automatic, power windows/locks, $6995.

CAMARO 1991 Convertible, V-8, automatic, extra clean. $10,795.

JACK DEMMER FORD AFFORDABLES 313-721-5020

850 Geo

GEO, 1990, Tracker 4x4, 78,000 miles, excellent condition, New cover & battery. $4,000. (313)641-4992

METRO 1992 - Automatic, air, 54,000 miles, 2-door red hatch, excellent condition, $3800. 810-644-4927

PRISM 1991, LSI, automatic, loaded, 82,000 miles, very clean. $3,900. SOLD

PRISM 1992 LSI - great 2nd car, very reliable, $5,199. Call after 6pm: (810) 620-7258

PRISM LSI 1995 - Like new, loaded, 18,000 miles, automatic, $13,300. (313) 538-7970

PRISM 1991 - 5 speed, 53,000 miles, air, no rust, new tires/brakes/exhaust. Clean. $5200. (313) 261-5562

PRIZM 1991, 4 door, automatic, air, & cassette. New tires/battery/starter/ brakes. $4850. (313) 464-7930

850 Geo

PRIZM - 1990 Hatchback, 5 door, 64,000 miles, excellent condition, 1 owner, Mom's car. 313-981-6529

PRIZM, 1995, LSI - Loaded, red metallic, 6,500 miles, $12,500/best offer. Very clean! (313) 261-9605

PRIZM LSI 1993, 5 speed, 4 door, fully loaded, aluminum wheels, 27,500 miles, $7,900 (313) 532-1995

PRIZM - 1990 5 speed, hatchback, 37 MPG, air, am/fm cassette, Great car! $3200/best. (810) 851-7644

STORM 1992, all black beauty, very low miles, automatic, air. $4400. TYME AUTO (313) 455-5566

STORM 1990 GSI, sportless, new brakes, new exhaust, new tires. $4,250 (313) 397-2941

STORM - 1991 Teal, 5 speed, cassette, good condition. $4995. 73,000 miles - (810) 644-7589

TRACKER, 1992 - Air, automatic, alarm, 80,000 miles, convertible, good condition, $6200/best. Ask for Traci after 5:30 (313) 422-4101

852 Honda

ACCORD 1983 - 4 door, 120,000 miles. Needs brake work. Asking $500.

ACCORD 1987 LX - 4 door, 5 speed, 101,000 miles, carefully maintained, Runs, $3,300. (810) 437-0900

ACCORD 1992, LX Green, 4 door, automatic, air, cruise control, loaded, air conditioned, runs great, $9,500 $11,500. Call (313) 420-0782

ACCORD LX 1994, 30,000 miles. Extended warranty. Must consider. $13,200. (810) 258-0166

ACCORD, 1986, LX, 5 speed, air, 4 door, 108,000 miles, well maintained, 1 owner, $2,000/best. SOLD

ACCORD 1990 - Navy blue, tan leather, sunroof. Good condition, 140,400 miles, $3,000. (810) 478-4520

ACCORD 1993 SE, 4 door, Excellent condition. New tires & battery. Green, automatic, air, moonroof, Bose Stereo system, loaded. 67,000 miles. $12,000. (517)546-1940

ACCORD 1989 - 5 speed, 4 door, new Michelin tires. Great student car! Runs good! $2500. SOLD

CIVIC 1987, 4 door, automatic, high mileage, excellent condition! Runs best. (810) 549-8839

CIVIC 1986 - 4 door, automatic, Runs good, 113,000 miles, $1100/ best. 810-828-1966 or 313-577-2781

CIVIC, 1990, DX, 4 door, air, AM/FM cassette, clean, runs great. $3,000 or best. (810) 641-5052

CIVIC 1990 DX - Excellent condition, 5 speed, am/fm/cassette. $3,500/ best. Call (313) 422-9103

CIVIC EX 1994 - 5 speed, power, sunroof, cruise, air, 6 Disc CD changer $12,950. (313) 534-0970

CIVIC, 1986, great engine, newer tires, repairs, needed. $500/best.

CRX 1989, bright red, automatic, only 41,000 miles, very good condition. $5,000. MIKE SAVOIE CHEVROLET (810) 643-8000

DELSOL 1994 SI convertible, low miles, power windows, tilt, cruise, 16 bags. $11,500. (810) 625-4094

HONDA, 1988, CRX-SI, "Corvette" Red, black cloth, vented wind-ows, chrome mags, great looks, one of a kind, $3,000. (313) 981-0115

PRELUDE 1987 - excellent condition, runs great, $3,800/best. (810) 750-0234.

PRELUDE 1991 SI - Automatic, roof, black with tan cloth, $8900. MIKE SAVOIE CHEVROLET (810) 643-8000

PRELUDE 1986 SI - Black, 78,000 miles, 5 speed, sunroof. Dependable & fun great! $3100. (313) 422-1541

PRELUDE, 1991, SI, loaded, red, air, excellent condition, $10,500. (810) 788-0166, Ext. 1

854 Lexus

ES 300 1994, Gold package. Loaded, like new, immaculate, 14,000 miles. (810) 476-5791

ES 300 - 1994, Gold package. Loaded, all power, immaculate, 14,000 miles $26,995 810-476-5791

LEXUS 1994 ES300 - Low mileage, pearl white. Excellent condition, $22,500/best. (810) 332-5050

LS 400 1990 Extra clean, 75,000 mi., all books & records, silver. $20,000. 810-855-9607, page 810-315-7948

SC 400,1992-garnet red-grey leather, every option-immaculate-$25,995. Wkdays 810-288-3888 Eve 854-8000

856 Lincoln

A GREAT BUY!! 1996, Continental Fully loaded. Cypress w/cypress leather, interior. Owned & mtnc. & changed mind. 4,500 miles, will sell for pay off of $33,000. Lists over $45,000. Call quick! Eve. 459-6532, Day 451-0400, ask Suzanne.

CONTINENTAL 1995 - Assume remaining lease. Like new, 20,000 miles. $515 mo. - lower payment possible. (313) 278-7896

CONTINENTAL 1991 Executive - 86,000 MILES, leather, sharp, all power, $5,500. (810) 651-7548

CONTINENTAL 1990 Executive series - Low mileage, loaded. Excellent condition. $9750. (810) 661-8443

CONTINENTAL 1989, loaded, hi-tech leather, clean, well maintained $4000. Call (313) 482-8205.

CONTINENTAL 1988, loaded, extra clean, 80,000 miles, well maintained, power roof, $3,800. 810-449-2756

CONTINENTAL 1994, moonroof, memory seat, pearl white, 24,000 miles. Showroom condition. $19,900.

HINES PARK LINCOLN-MERCURY 313-453-2424

CONTINENTALS 1990 & 1991, fully loaded, immaculate, $6,995 & $8988. SIGNATURE OLDS (313) 261-6900

CONTINENTAL 1990 Signature Series-white/tan leather, 93K highway mi, $6,600. (313) 981-0115

CONTINENTAL 1990, Signature Series, Loaded, excellent, original owner. $6800. (810) 632-7232

CONTINENTAL 1995 Silver, memory seats, traction control, w/wood, heated seats, floor shifter, 17,000 miles, $26,995. DEMMER FORD (313) 721-2600

CONTINENTAL - 1988 V6, front wheel drive, Black w/leather interior, fully loaded. New trans., runs great inside & out! $1,500. (810) 540-5253

CONTINENTAL, 1992 - White w/white interior, low mileage, $10,900 or best offer. (810) 647-0886

CONTINENTAL 1994, white/burgundy interior, 54,500 miles, leather, keyless. $14,900/best. 810-698-1632

MARK VII, 1990 - Good condition, premium equipment, CD player, $7500. (313) 675-6063

MARK VIII, 1993, black, 100,000 miles, very nice, $12,800. Call Mark (313) 454-3550

MARK VIII 1993, excellent condition, low miles, leather interior, loaded, $16,500. (810) 437-5677

MARK VIII 1995 - Ivory pearl, 15,000 miles, $24,900.

HINES PARK LINCOLN-MERCURY 313-453-2424

MARK VIII, 1994 - Leather, moonroof, loaded, warranty, 40,000 miles. Excellent condition, $15,500. (810) 646-8645

MARK VIII, 1994, leather, traction assist, 37,000 miles. Must see! Only $17,994. DEMMER FORD (313) 721-2600

MARK VIII 1994, moonroof, JBL, 27,000 miles, $19,900.

HINES PARK LINCOLN-MERCURY ,313-453-2424

MARK V, 1979 - 112,000 miles, full power, air, New brakes and other parts, good tires, $1000. 313-582-6308

856 Lincoln

OUR CLASSIFIEDS WORK...

GRAND MARQUIS, 1989 LS. Leather, 57,000 miles, Burgandy, $5,600

"I sold my car the first time the ad ran, the fastest response I've ever had. I also had a garage sale and almost sold everything...I thought I would spend the whole summer trying to sell my car!" -T.Z.,Southfield

Our classified sales people are waiting to hear from you... for more information please call WAYNE 313-591-0900 OAKLAND 810-644-1100 ROCHESTER/ROCHESTER HILLS 810-852-3222 CLARKSTON/LAKE ORION/ OXFORD 810-475-4596

Observer & Eccentric CLASSIFIED ADVERTISING

856 Lincoln

DON MASSEY

I-275 Exit #28 in Plymouth

TOWNCAR 1989 - mint condition, only 52,000 miles, light metallic blue, loaded, $8500/best.

TOWNCAR, 1994, Signature, white, loaded. Burgundy leather interior, warranty. $18,900. (313) 427-4087

TOWN CAR 1988 -Signature, Fla. car, 89,000 miles, excellent condition, $3750. (810) 691-0741

TOWN CAR 1994 Signatures and Executives, great selection, low miles, excellent prices!

HINES PARK LINCOLN-MERCURY 313-453-2424

TOWN CAR 1988, tan, ½ roof, excellent, clean, 50,400, miles, $4950/ or best. 313-261-8089

858 Mazda

626 ES 1993 - Loaded, V-6, all power. Excellent condition. Non-smoking. $12,900 (810) 641-7258

MAZDA 323, 1988 - low miles, automatic, excellent condition, new transmission, $4500. 810-651-9664

MAZDA 1994 626 LX-34,000 miles. Black, alloy wheels, perfect $12,800. W-810-205-2874; H-810-852-1236

MAZDA 323, 1992 - Runs Runs Runs. 62,000 miles/42 mpg, bright red & clean. $4500. 810-649-3552

MAZDA 929, 1992, silver, 56,000 Miles, loaded, CD, phone, all options. Leave message at (313) 359-2778

MIATA, 1991, Air, stereo, power, 13,000 miles, stored winters, excellent. Best offer. (810) 661-4119

"323" 1989 - New tires, good condition, 84,000 miles, $2,500/best offer. Call: (810) 489-1879

RX-7 1985 Must Sell! New; radiator/ hoses/clutch/muffler/tires! Very clean! Sacrifice! $1800. 313-663-1322

860 Mercury

CAPRI - 1993 convertible w/hardtop, 5.0 liter, auto, air, cruise, tilt, loaded, w/Black top. $9500. 313-641-0717

CAPRI 1993 Convertible, automatic, air, hard top and soft top, 19,000 miles. $9999. DEMMER FORD (313) 721-2600

COUGAR 1987 - 128,000 highway miles, All power, Cassette, Good stereo sound. $2600/Best. 313-981-4856

COUGAR 1989 - loaded, Vipor Blue, 3.8 engine, new tires. Runs great. $4700/best. (313) 291-4995

COUGAR, 1989 LS - Fully loaded, keyless entry, very good condition. Must see. $3600. 313-729-4027

COUGAR 1988 LS - Special Edition, Fully Loaded, SHARP car. 128,000 Miles. $3500. CARS UNLIMITED 810-549-2060

COUGAR 1991 LS, white/white landau top, excellent condition, full power, $7,000. (313) 532-0460

COUGAR MX Brougham 1985, loaded, leather, keyless entry, 50,000 miles, $6,200 (313) 597-3244

COUGARS, 1993, automatic, good miles, 2 to choose. Starting at $8995. PANIAN CHEVY (810) 355-1000

COUGAR, 1996 V-8, automatic, loaded, Laser Red, 1100 miles, Warranty, $17,700. 810-773-5484

860 Mercury

COUGARS, 1993, automatic, good miles, 2 to choose. Starting at $8995. PANIAN CHEVY (810) 355-1000

COUGAR, 1996 V-8, automatic, loaded, Laser Red, 1100 miles, Warranty, $17,700. 810-773-5484

FOX HILLS Chrysler-Plymouth-Jeep-Eagle 313-455-8740 313-961-3171

TOWN CAR 1995 Executive, 33,000 miles, $19,995.

HINES PARK LINCOLN-MERCURY 313-453-2424

TOWN CAR 1995 Executive, leather, 18,000 miles, $22,900.

HINES PARK LINCOLN-MERCURY 313-453-2424

TOWNCAR 1991, 52,000 miles. $13,995.

DON MASSEY I-275 Exit #28 in Plymouth

TOWNCAR 1989 - mint condition, only 52,000 miles, light metallic blue, loaded, $8500/best.

TOWNCAR, 1994, Signature, white, loaded. Burgundy leather interior, warranty. $18,900. (313) 427-4087

TOWN CAR 1988 -Signature, Fla. car, 89,000 miles, excellent condition, $3750. (810) 691-0741

TOWN CAR 1994 Signatures and Executives, great selection, low miles, excellent prices!

HINES PARK LINCOLN-MERCURY 313-453-2424

TOWN CAR 1988, tan, ½ roof, excellent, clean, 50,400, miles, $4950/ or best. 313-261-8089

858 Mazda

626 ES 1993 - Loaded, V-6, all power. Excellent condition. Non-smoking. $12,900 (810) 641-7258

MAZDA 323, 1988 - low miles, automatic, excellent condition, new transmission, $4500. 810-651-9664

MAZDA 1994 626 LX-34,000 miles. Black, alloy wheels, perfect $12,800. W-810-205-2874; H-810-852-1236

MAZDA 323, 1992 - Runs Runs Runs. 62,000 miles/42 mpg, bright red & clean. $4500. 810-649-3552

MAZDA 929, 1992, silver, 56,000 Miles, loaded, CD, phone, all options. Leave message at (313) 359-2778

MIATA, 1991, Air, stereo, power, 13,000 miles, stored winters, excellent. Best offer. (810) 661-4119

"323" 1989 - New tires, good condition, 84,000 miles, $2,500/best offer. Call: (810) 489-1879

RX-7 1985 Must Sell! New; radiator/ hoses/clutch/muffler/tires! Very clean! Sacrifice! $1800. 313-663-1322

860 Mercury

CAPRI - 1993 convertible w/hardtop, 5.0 liter, auto, air, cruise, tilt, loaded, w/Black top. $9500. 313-641-0717

CAPRI 1993 Convertible, automatic, air, hard top and soft top, 19,000 miles. $9999. DEMMER FORD (313) 721-2600

GRAND MARQUIS 1993 LS - 45,000 miles, excellent condition, leather, new tires. $13,500. 313-464-8698

GRAND MARQUIS 1988 (Must sell-death in family. By original owner, V-8, automatic, all accessories electric, has factory trailer package and hitch, low mileage, rsnt condition. $4900. Call after 5pm. + + + SOLD

GRAND MARQUIS 1995 - white, excellent condition, 5,800 miles, 1 owner, $17,900 (810) 477-9245

MARQUIS 1989 ST Wagon, loaded, Grand Pointe car. $6995. OLSON OLDS (313) 261-6900

MARQUIS 1988 WAGON - 1 owner, Cellular phone, Excellent condition. Tow package. $4,950. (810) 471-3223

MYSTIQUE 1996, 11,000 miles, loaded, spotless! $13,900.

HINES PARK LINCOLN-MERCURY 313-453-2424

SABLE 1993, Dual air bags, Antilock brakes. More options. 53,000 miles. Sharp. $8,500. (810) 348-9378

SABLE 1989 GL - All power, air, cruise. 75,000 miles, loaded. Excellent condition $3500. (313) 455-2024

SABLE 1991, LS, dark blue, moonroof, air, stereo, 51,000 miles, $3899 TYME AUTO (313) 455-5566

SABLE 1992, most options, factory warranty, low miles. $6999 w/1 yr warranty. TYME AUTO (313) 455-5566

SABLE 1989 - Sharp Car! Excellent Body, Runs Great. Must see. $2,950. Novi area. (810) 347-3715

TOPAZ 1994 - 4 door, automatic, air, power windows/locks, tilt, cruise, cassette. $6,800. (313) 422-2281

TOPAZ 1988 LTS, loaded, well maintained, 5 speed, 4 door, bucket seats, red, $3100. (810) 478-6921

TOPAZ 1994, only 9,000 miles, 4 door, automatic, air, power steering/ brakes. $7500. Eves. 810-960-5960

TRACER 1989 - 4 door Hatchback, am/fm/cassette, sports package, 88,000miles. $3900. 313-634-9036

TRACER 1994 LTS - automatic, air, cruise, am/fm/cassette premium sound, alarm, 7,600 miles, under factory warranty until July 1997 $9,300. Before 6pm, (313) 278-7896

TRACER 1994 LTS - automatic, air, cruise, 16,000 miles, under warranty, $8250. (810) 969-7762

TRACER WAGON 1988 - Excellent condition/well maintained. $2,500. (810) 541-2568

862 Nissan

MAXIMA 1993 GXE - automatic air, clean. New tires, new brakes. $10,800. (810) 689-8038

MAXIMA 1991 GXE, automatic, CD, sunroof, 110,000 hwy miles, great condition, $7500. 313-394-0543

MAXIMA 1989 - 5 speed, 100,000 miles, black, $4900. 810-617-2205

MAXIMA - 1987 Superb condition. All options, $3475/best. Evenings & weekends. (810) 354-3352

NISSAN 3800 ZX 1986 98,000 miles, loaded, automatic, runs great, good condition, $5,500. (517) 548-5319

SENTRA 1993, deep burgundy, air, stereo, automatic, 43,000 miles, TYME does it again $1841 below blue book, only $5999. TYME AUTO (313) 455-5566

864 Oldsmobile

ACHIEVA 1992 SC - Fully loaded, compact disc. Only $6995. JOHN ROGIN BUICK Westland/Wayne (313)729-2000

AURORA 1995, loaded, $22,888. OLSON OLDS (313) 261-6900

AURORA 1995 - Warranty. Loaded. Sunroof. Champagne/leather. 22,000 miles. $25,000/best.(810) 588-4100

CALAIS 1990 White, cassette, power doors, air needs repair. Make offer. Call: (810) 689-6914

CUSTOM CRUISER Station Wagon 1985 - Very good condition. Asking $1500. Evenings. (810) 478-1508

CUTLASS CIERA 1987 - Excellent condition, no rust, power locks/ windows, sunroof, 155,000 miles. New tires. $3,300. (810) 541-0115

CUTLASS CIERA - 1990 Looks great, runs great, 1 owner, $5,800. (313) 421-4301

CUTLASS 1989 Ciera SL, fully loaded, good condition, $3800. After 6pm, 810-6471823

864 Oldsmobile

CUTLASS SUPREME 1989 SL - 2 door, V-6, automatic, 117,000 miles. $3000. Nice shape! 313-261-6754

CUTLASS 1995 Supreme SL, immaculate, 14,000 miles, 4 door, non-smoker, loaded, aluminum wheels, $14,900. 810-478-1206

CUTLASS 1994 Supreme SL, 2 door, loaded, aluminum wheels, $14,900. 810-477-3182

CUTLASS SUPREME 1991, 4 door, loaded. Priced to sell! $6295. THE BIG STORE CAMPBELL DODGE 536-1500

CUTLASS SUPREME 1990 - Loaded, 3.1 liter V6, automatic, air, power windows/locks, tilt, cruise, cassette, 65,000 miles. Only $6995.

CUTLASS SUPREME 1995 SL - Loaded, leather, moonroof, JBL, 24,000 miles, $19,995. Wkdays 810-288-3888 Eve 854-8000

864 Oldsmobile

CUTLASS 1992 Supreme S, Aqua, 4 door, automatic, cruise, power windows/locks. New brakes & rotors, $8,000/best. (313)481-8941

CUTLASS 1990 Supreme SL, 2 door, V-6, automatic, 95,000 miles, $4800/best. 313-261-5562

CUTLASS 1990 Supreme - silver grey, 4 door, automatic, air, 82,500 miles, $5000/best. (313) 944-2102

CUTLASS 1995 Supreme - SL 4 door, Like new condition, leather, air, power steering/brakes, 4 cylinder, high miles. $950. 810-354-5714

864 Oldsmobile

CUTLASS 1994 SUPREME SL, leather, all luxury, special today $11,666. OLSON OLDS (313) 261-6900

CUTLASS 1989 Supreme - Loaded, 2 door, looks & runs great, 67,000 miles. $6300. 810-926-1154

LSS 1995, black beauty, CD, 19,000 miles, $17,486. OLSON OLDS (313) 261-6900

OLDMOBILE 1988 Calais, automatic, air, power steering/brakes, 4 cylinder, high miles. $950. 810-354-5714

864 Oldsmobile

OLDS 88' LSS, 1994, 29,000 Miles, $26,600 new; $14,900 w/full factory warranty. (810) 583-9371

'88 ROYALE 1990, Clean, well maintained, 2 door, air, am/fm 116,000 miles $4,000. 313 255-3829

ROYALE 1990 Eighty Eight - 4 door, sedan, air, excellent condition, 68,000 miles, $4200. 810-681-8454

ROYALE 88 1994, fully loaded, leather, low miles, showroom condition, $14,200. (313) 425-2578

864 Oldsmobile

ROYALE 1994 LSS, all luxury, leather, CD, 27,000 miles. $15,488. OLSON OLDS (313) 261-6900

TROFEO 1988 V6, 3.8 liter automatic, leather interior, 92,000 miles, $5100/best. (313) 946-5616

866 Plymouth

ACCLAIM 1993, automatic, air, power locks, cassette, 49,000 miles, $6200 or best. (313) 459-0289

ACCLAIM 1990 LX - 75,000 miles. Excellent shape. $3200 313-421-6870

ACCLAIMS '92-'95, automatic, power, air, large selection! From $6995. Livonia Chrysler-Plymouth (313) 525-7604

DUSTER 1993 V6, air, automatic, car phone, 1 owner, new tires, extra clean. $8,500/best. (810) 650-8854

DUSTER, 1994, White, automatic, air, excellent condition, 38,000 miles, $8,300. (313) 397-2817

LASER 1991 - automatic, air, cassette, runs great. Excellent condition! $4700. (313) 981-0115

LASER 1993 -great snow car, 65,000 miles, newer tires, no air, great condition, $5,750. (810) 588-7483

LASER 1991, I don't what color it is but it runs great. $1499 TYME AUTO (313) 455-5566

LASER, 1990, 40,000 miles, automatic, air, stereo, excellent condition. $5,700. (810) 435-2928

LASER RS TURBO 1991, automatic, 57,000 miles, clean, fast car! $7200 (313) 953-3887 or pager #401-8375

LASER TURBO 1990 RS 5 speed, air, CD, cassette, cruise, all power, newer tires/brakes. Beautiful. $7000. (810) 682-4849

NEON 1995, automatic, all power, air, V6, several to choose from. $9995.

FOX HILLS Chrysler-Plymouth-Jeep-Eagle 313-455-8740 313-961-3171

SUNDANCE 1994, 5 speed, $6350.

FOX HILLS Chrysler-Plymouth-Jeep-Eagle 313-455-8740 313-961-3171

SUNDANCE, 1991, 5 speed, air, new brakes & clutch, excellent condition. $2999. 810-681-6877

866 Plymouth

ACCLAIM 1993, automatic, air, power locks, cassette, 49,000 miles, $6200 or best. (313) 459-0289

ACCLAIM 1990 LX - 75,000 miles. Excellent shape. $3200 313-421-6870

ACCLAIMS '92-'95, automatic, power, air, large selection! From $6995. Livonia Chrysler-Plymouth (313) 525-7604

DUSTER 1993 V6, air, automatic, car phone, 1 owner, new tires, extra clean. $8,500/best. (810) 650-8854

DUSTER, 1994, White, automatic, air, excellent condition, 38,000 miles, $8,300. (313) 397-2817

LASER 1991 - automatic, air, cassette, runs great. Excellent condition! $4700. (313) 981-0115

LASER 1993 -great snow car, 65,000 miles, newer tires, no air, great condition, $5,750. (810) 588-7483

LASER 1991, I don't what color it is but it runs great. $1499 TYME AUTO (313) 455-5566

LASER, 1990, 40,000 miles, automatic, air, stereo, excellent condition. $5,700. (810) 435-2928

LASER RS TURBO 1991, automatic, 57,000 miles, clean, fast car! $7200 (313) 953-3887 or pager #401-8375

LASER TURBO 1990 RS 5 speed, air, CD, cassette, cruise, all power, newer tires/brakes. Beautiful. $7000. (810) 682-4849

NEON 1995, automatic, all power, air, V6, several to choose from. $9995.

FOX HILLS Chrysler-Plymouth-Jeep-Eagle 313-455-8740 313-961-3171

SUNDANCE, 1991, 5 speed, air, new brakes & clutch, excellent condition. $2999. 810-681-6877

868 Pontiac

BONNEVILLE 1991, 74,000 miles, very clean, white, runs excellent, $7700. Call 313-483-1992

BONNEVILLE 1992 SE - 4 door, 3.8 liter, red, high miles, 'A-1 condition. $5,800/best. (810) 669-6342

BONNEVILLE 1992 SE - Loaded, Leather, Clean, 68,000 Miles, $9450. CARS UN

At These Prices ...

WE'LL SEE YOU IN SEPTEMBER

1996 Mustang Coupe
50 Mustangs Available
Air conditioning, AM/FM cassette, rear defrost power steering, PEP 241A Stock #64287
Was $16,935
NOW $13,995*
24 Month Lease $254**/month



1996 Extended Aerostar 4WD
40 Aerostars Available
4.0 liter, speed, tilt, AM/FM cassette, power convenience group, privacy glass, quad captain chairs, seat bed, high cap, air, aluminum wheels. Stock #63211
Was $27,286
NOW $21,599*



1996 F150 XLT
Tilt, cruise, air, power mirrors, aluminum wheels, power windows, locks, AM/FM cassette, sliding rear window. PEP 507A Stock #63898
Was $19,514
NOW $14,495*
24 Month Lease $189**/month



1996 Probe SE
28 Probes Available
Air, rear defrost, AM/FM cassette, 15" aluminum wheels, rear defrost, tilt, 5 speed. Stock #62895
Was $16,690
NOW $13,495*
24 Month Lease $239**/month



1996 Thunderbird
Rear defrost, power windows, locks, tilt, cruise, AM/FM cassette, power drivers east, floor mats, cast aluminum wheels. PEP 155A Stock #63713
Was $18,695
NOW $15,149*

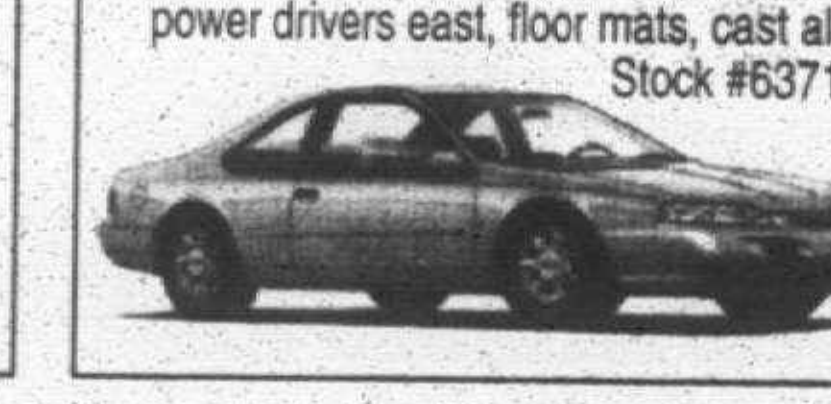

'96 Aspire
Hot red, 3 door, rear defrost, AM/FM stereo. Stock #60572
SALE PRICE $7,995*



1996 Taurus GL Sedan
165 Taurus Available
Air, speed, mats, cassette, locks, power driver seat, aluminum wheels, light group, PEP 205A. Stock #63793.
Was $20,590
NOW $16,649*
24 Month Lease $232**/month
24 Month Lease with Renewal $209**/month



1996 Windstar GL
141 Windstars Available
7 pass. buckets, speed, tilt, light group, defrost, air, cassette, power convenience group, 3.8 liter, mats, extended range fuel tank, privacy glass, PEP 472A. Stock #60987.
Was $23,840
NOW $18,495*
24 Month Lease $269**/month



1997 F-Series Pickup
Long bed, chrome step bumper, styled steel wheels, 4.6 liter, automatic transmission, OWL P255 tires, power steering, power brakes, AM/FM stereo, Stock #70376
Over 200 Available
Was $17,760
NOW $14,699*



"Value's A Family Tradition"

FREE MOTOROLA FLIPLESS PHONE
With Purchase (requires 2 year activation with Cellular One) While Supplies Last

JACK DEMMER Ford

37300 Michigan Avenue at Newburgh • I-275 • Exit 22 • 2 Miles East
Sales Hours: MON. & THURS. 8 AM - 9 PM • TUES., WEDS., FRI. 8 AM - 6 PM Service Hours: MON. & THURS. 8 AM - 9 PM • TUES., WEDS., FRI. 8 AM - 6 PM

MODEL	SECURITY DEPOSIT	TOTAL DUE AT INCEPTION
Taurus	$250	$2165
Taurus Renewal	$225	$2144
Windstar	$300	$2282
96 F-150	$225	$2034
T-Bird	$300	$2258
Probe	$250	$2167
96 Explorer	$325	$2286

FULL TANK OF GAS WITH EVERY PURCHASE
313-721-2600
WAYNE • CANTON 1-800-ASK-FORD

*Plus tax, title, destination and any applicable rebate assigned to dealer. ** Closed end lease payments are with $1500 down payment. 12,000 miles per year, 15¢ per mile over 24,000 miles. Lessee has no obligation to purchase vehicle at lease end but may arrange to purchase vehicle at a price to be negotiated with JACK DEMMER FORD at lease inception. Subject to approval. Lessee is responsible for excess wear & tear. Payments do not include monthly use tax. To figure total payments add 6% tax and multiply by term.

BUICK NISSAN HONDA
TAMAROFF
Dodge ISUZU
QUALITY USED CARS & TRUCKS

SPECIAL OF THE WEEK
DON'T MISS THIS!



NEW 1996 DODGE CARAVAN SALE PRICE!
Automatic transmission, air conditioning, cruise control, tilt wheel, sunscreen glass, seven passenger seating, rear window defroster, AM/FM stereo, light group, power steering, power brakes, dual outside mirrors. Stock #853202.
CHRYSLER EMPLOYEE 24 MONTH LEASE with $1000 Down $199** mo. CHRYSLER EMPLOYEE PURCHASE $14,995*
GENERAL PUBLIC 24 MONTH LEASE with $1000 Down $249** mo. GENERAL PUBLIC PURCHASE $15,995*
FOLLOW ME TO...

BUICK GM EMPLOYEES SALES HEADQUARTERS



NEW 1996 BUICK SKYLARK SEDAN
$1500 REBATE
AUTOMATIC TRANSMISSION, DUAL AIRBAGS, AIR CONDITIONING, POWER WINDOWS, TILT, CRUISE, AM/FM STEREO CASSETTE. STK. #429783.
WAS $16,770
LEASE FOR 36 MO. $188 MO. SALE PRICE $13,488*
GM EMPLOYEES SAVE AN ADDITIONAL $814.00



NEW 1996 BUICK REGAL SEDAN
$1200 REBATE
AUTOMATIC TRANSMISSION, DUAL AIRBAGS, ABS BRAKES, POWER WINDOWS AND LOCKS, TILT, SPEED CONTROL, POWER SEAT, REMOTE KEYLESS ENTRY, AM/FM STEREO CASSETTE, ALUMINUM WHEELS, AND MUCH MORE. STK. #21655.
WAS $21,200
LEASE FOR 36 MO. $268 MO. SALE PRICE $18,188*
GM EMPLOYEES SAVE AN ADDITIONAL $1036.00



NEW 1997 BUICK LeSABRE CUSTOM
AUTOMATIC TRANSMISSION, 3800 SERIES II ABS BRAKES, DUAL AIRBAGS, POWER SEATS; POWER WINDOWS AND LOCKS, KEYLESS ENTRY, ALUMINUM WHEELS, AND MUCH MORE, STK. #428142.
WAS $24,538
LEASE FOR 36 MO. $339 MO. SALE PRICE $21,988*
GM EMPLOYEES SAVE AN ADDITIONAL $1196.65



1996 BUICK RIVIERA
3800 SERIES V6, AUTOMATIC TRANSMISSION, DUAL AIRBAGS, LUXURY EQUIPMENT, CD PLAYER, TRACTION CONTROL, SECURITY PACKAGE, STEERING WHEEL CONTROLS & MUCH MORE. STOCK #700052.
UP TO $7500 OFF SALE PRICE $25,988*



NEW 1996 BUICK PARK AVENUE
AUTOMATIC TRANSMISSION, 3800 SERIES II V6, ABS BRAKES, DUAL AIRBAGS, DUAL POWER SEATS, POWER WINDOWS AND LOCKS, KEYLESS ENTRY, LEATHER INTERIOR, DUAL AUTOMATIC CLIMATE CONTROL AND MUCH MORE. STK. #625981.
$2000 REBATE
SALE PRICE $25,588*
WAS $31,173
GM EMPLOYEES SAVE AN ADDITIONAL $1526.65

HONDA

1996 CIVIC DX COUPE
Five speed, air conditioning, AM/FM stereo and much more. Stock #061113.
WAS $14,675 - NOW - $12,199*

1996 ACCORD LX SEDAN
Automatic transmission, air conditioning, AM/FM cassette, power windows and much more. Thirty to Choose from.
WAS $19,285 - NOW - $16,399*

1996 PASSPORT LXW
Automatic transmission, air conditioning, power windows, 16" wheels. Stock #002135.
WAS $26,395 - NOW -

1996 25TH ANNIVERSARY ACCORD
Automatic transmission, air conditioning, AM/FM cassette, dual air bags, and much more. Fifteen to Choose From.
WAS $17,390 - NOW - $14,899*

1996 CIVIC LXO SEDAN
Automatic transmission, air conditioning, AM/FM cassette. Stock #003114.
WAS $15,845 - NOW - $14,199*

ISUZU

MADE IN THE U.S.A.
BRAND NEW 1996 RODEO 4x4
V6, air conditioning, dual airbags, tilt, cruise, power windows, preferred package, AM/FM cassette & much more.
$199 mo. $20,588*

BRAND NEW 1996 ISUZU TROOPER 4x4
Automatic transmission, 3.2 liter V6 engine, air conditioning, tilt wheel, four wheel disc brakes, dual airbags, AM/FM cassette
$278 mo. $24,699*

NISSAN

THE TAMAROFF ADVANTAGE: "We will beat any COMPETITOR'S AD!"
Ask about our College Graduate Program...
SPECIAL OF THE WEEK
1996 MAXIMA GXE
$249 $20,095*

DODGE



NEW 1997 DODGE 1500
Air conditioning, power steering, power brakes, cruise, tilt, power outside mirrors, power windows, power locks, V8, automatic transmission, power seat, aluminum wheels, loaded.
CHRYSLER EMPLOYEE 24 MONTH LEASE $1000 dn. $149** mo.
GENERAL PUBLIC 24 MONTH LEASE $1000 dn. $199** mo.



1997 DODGE DAKOTA CLUB CAB SLT
Automatic transmission, air conditioning, power steering, power brakes, tilt wheel, cruise, power windows, AM/FM cassette, aluminum wheels, power sunroof, cloth interior, dual outside mirrors, alarm system, lots, lots more. Stock #102604.
CHRYSLER EMPLOYEE 24 MONTH LEASE $1000 dn. $167** mo.
GENERAL PUBLIC 24 MONTH LEASE $1000 dn. $226** mo.



NEW 1996 STRATUS SE 4 DOOR
POWER SUNROOF INCLUDED WITH LEASE
Automatic transmission, air conditioning, power steering, power brakes, cruise, tilt, power windows, power locks, dual power outside mirrors, tinted glass, cloth interior, rear window defroster. Stock #319073.
SALE PRICE $14,895* LEASE FOR $189** mo.

28585 TELEGRAPH ROAD, Southfield
MON. & THURS. 8:30-9:15PM TUES./WED./FRI. 8:30-6:15PM SAT. 8:30-4PM
CALL: 810-353-1300 TOLL FREE: 1-800-TAMAROFF

On 12 Mile Road, Just West of Telegraph Road
810-354-6600 TOLL FREE:1-800-TAMAROFF
*Sale prices are plus tax, title, license and destination. All rebates back to dealer. **All leases plus tax, destination, plates, first payment, security deposit (payment rounded to next $50 increment) and $1000 cap cost reduction down due at inception. All mileages are 12,000 miles per year. 15¢ per mile for overage. To get total of payments, multiply payments x term (number of months). All leases are based on approved credit. On retail contracts only. Lessee responsible for excess wear and tear. Option to purchase at predetermined price at lease end. Expires 9/30/96.
VISIT OUR VIRTUAL SHOWROOM AT http://www.tamaroff.com on the internet

HOW TO STAY IN FRONT OF THE COMPETITION

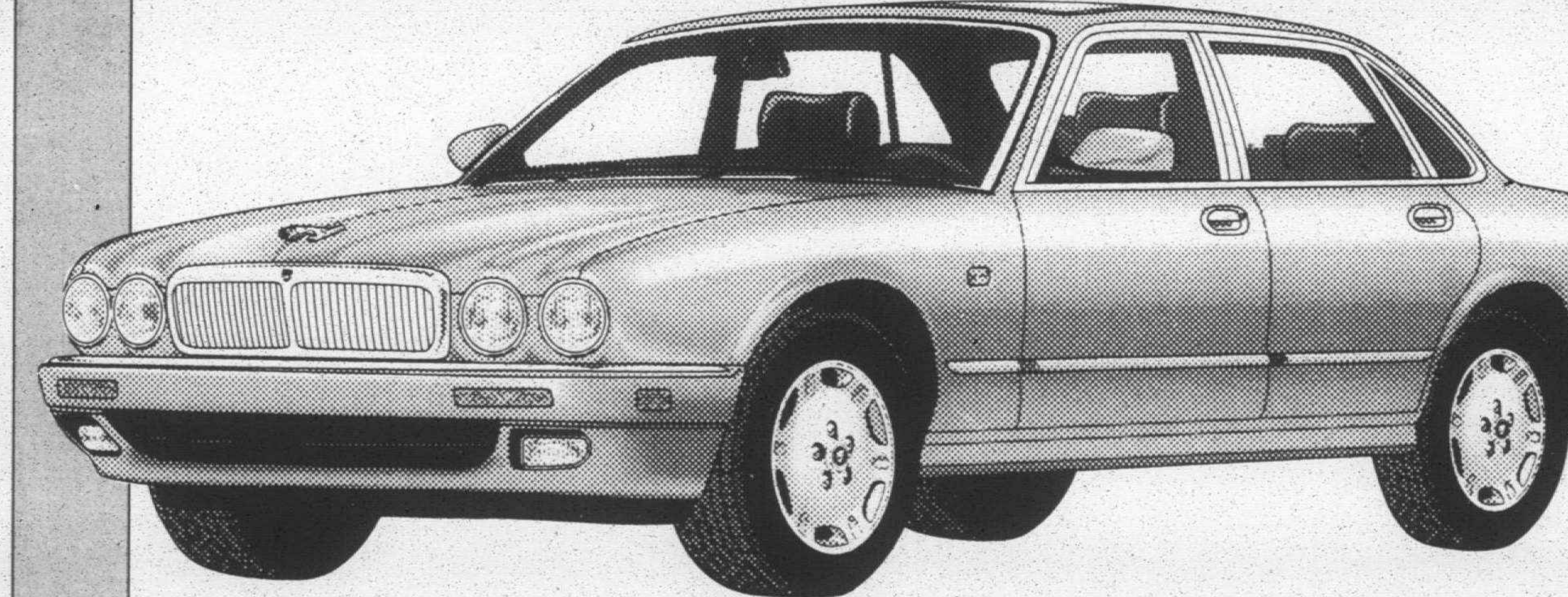

NEW 1996 JAGUAR XJ6

You always dreamed about owning a Jaguar. The classic styling, the sheer exhilaration of being behind the wheel; it's something you've always wished for. The 1996 XJ6 is your dream come true. Luxurious Connolly leather; rich burl walnut trim, and a 245hp engine to take you away. Test drive the 1996 XJ6 today.

24 Month Lease
$519* Per Month

Limited Time Offer
Expires October 2nd, 1996

Visit our showroom and test drive a new Jaguar

JAGUAR OF TROY
THE NATION'S NO. 1 JAGUAR DEALERSHIP

Hours: Monday & Thursday 9:00 A.M. TO 9:00 P.M.
Tuesday, Wednesday, Friday 9:00 A.M. TO 6:00 P.M.

1815 MAPLELAWN, TROY, MI **(810) 643-6900**

*For qualified lease through Jaguar Credit. Demo stock No. 8648. Take delivery before October 2nd, 1996. Jaguar XJ6 based on $59,150 MSRP including transportation. $3300 Down excluding licensing, registration and taxes. 24 monthly payments of $519 totaling $11,976. Assume capitalized cost of 83% of MSRP. No security deposit. Option to purchase at lease end for $33,750.15. Closed end lease. Lessee responsible for excess wear & tear. 10,000 miles per year. $.15 per mile for miles in excess of 24,000. Subject to credit approval and insurability by Jaguar credit. Price excludes taxes, titling, licensing and registration. offer expires October 2nd, 1996.

CLASS REUNIONS

As space permits, the Observer & Eccentric Newspapers print, without charge, announcements of class reunions. Send the information to Reunions, Observer & Eccentric Newspapers, 36251 Schoolcraft, Livonia 48150. Please include the date of the reunion and the first and last name of at least one contact person, and a telephone number.

Annapolis

CLASS OF 1976
Nov. 30 Holiday Inn, Fairlane.

(313) 278-9870 or (313) 278-1900

CLASS OF 1986
Sept. 28 at the Royce Hotel, Romulus.

(313) 421-7729 or (313) 449-8531

Benedictine

CLASS OF 1966
Is planning a reunion.

(810) 643-0040 (days), (810) 952-1527 (evenings), or (810) 887-1464

CLASS OF 1976
Is planning a reunion.

(313) 531-0141 (St. Scholastica Rectory in Detroit)

Berkley

CLASS OF 1971
Nov. 30 at the Kingsley Inn, Bloomfield Hills.

(313) 886-0770

CLASS OF 1956
A reunion is planned for Oct. 12.

(810) 673-1557 or (810) 478-9821

Birmingham

CLASS OF 1956
Reunion weekend is planned for Oct. 26 at the Kingsley Inn, Bloomfield Hills.

(810) 644-8797

CLASS OF 1951
Oct. 5, The Village Club.

(810) 540-3733 or (810) 334-8942

Birmingham Baldwin

CLASS OF 1946
Is planning a reunion.

(810) 363-3030 or (810) 642-9685

Birmingham Seaholm

CLASS OF 1986
Nov. 29 at the Northfield Hilton Hotel, Troy.

(810) 473-7100

Bloomfield Hills Lahser

CLASS OF 1976
Is planning a reunion.

(313) 973-8297 or Drew Pear, 2890 Hawks, Ann Arbor 48108

Clarkston

CLASS OF 1976
Is planning a reunion.

Rod and Debbie Hool, 5995 Dvorak, Clarkston 48346-3228, or (810) 623-0958, or by fax at (810) 625-8938, attention Mike

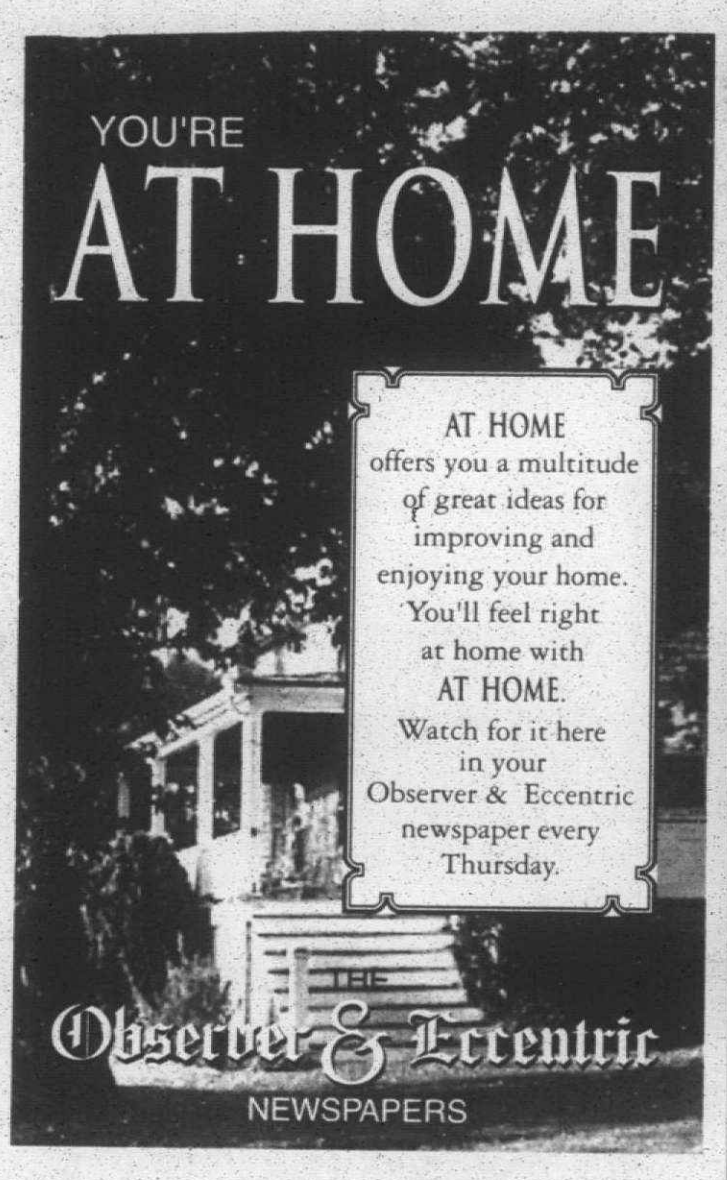

JOHNSON CONTROLS
Plymouth Observer
Budweiser
Plymouth Music Celebration
Sept 27 - 28
Free Live Entertainment On the Budweiser Stage

FREE FRIDAY • 5 PM FREE
"Blues in the Park"
Mudpuppy • Chisel Brothers w/ Thornetta Davis
Mimi Harris & the Snakes • Baked Potato • Robert Noll

"Taste of the Town" (Nominal Charge)
John Cleveland's Water Club Bar & Grille • McMahon's Sidestreet Pub
Mr. B's Plymouth Grill • Joe's Italian Bakery & Deli • Outback Steakhouse • Thai Bistro
Papa Romano's of Plymouth • Tubby's Sub Shop and more . . .

FREE SATURDAY • NOON FREE
"Family Fun" • Noon
YMCA Preschool & Karate · Katie Cavalleri · Kiddie Rides
Simulator · Story Telling by R. W. Lowe & Debra Christian
Games · Velcro Wall · Bungee Run · Giant Slide

"Country Music" • 2:30 PM
Debi Samuels · The Forbes Brothers
Hot Walker · Storm Rider

" Rock, Jazz, Reggae" • 4:00 PM
The Chapels · Ten Second Dynasty
Lemon James · INU UNO · Black Market

MDG MORSE DENTAL GROUP
STAR 97FM
Blackwell Ford
WCHB COUNTRY 99.5
Info Call 313-459-6969

SUBURBAN FORD DEALERS

THE FORD FACTORY AUTHORIZED CLEARANCE IS ON NOW!

LEASE A '96 FORD PROBE

for as low as $239 A MONTH (1) WITH A 24 MONTH LOW MILEAGE (2) RED CARPET LEASE.
Includes $1000 RCL Cash (3)

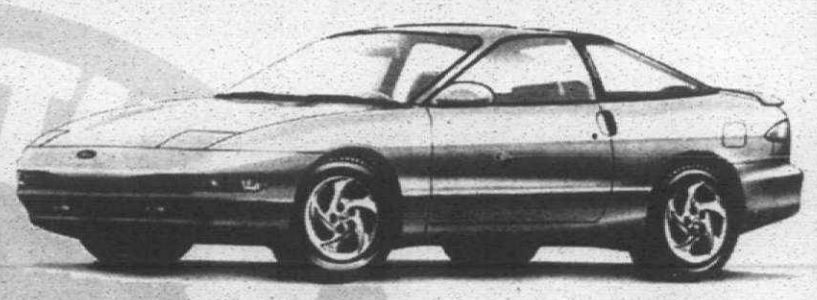

First Month's Payment	$239.42
Refundable Security Deposit	275.00
Down Payment (net of RCL cash)	1525.00
Customer Cash Due At Signing*	$2039.42

LEASE A '96 FORD EXPLORER XLT W/5.0L



for as low as $258 A MONTH (1) WITH A 24 MONTH LOW MILEAGE (2) RED CARPET LEASE.

First Month's Payment	$258.67
Refundable Security Deposit	275.00
Down Payment	2950.00
Customer Cash Due At Signing*	$3483.67

THERE'S A BIG SELECTION TO CHOOSE FROM...TRADE-IN VALUES ARE BETTER THAN EVER...

OPEN SATURDAY TO SERVE YOU BETTER

'96 Probe with PEP 253A MSRP $15,450; '96 Explorer XLT with PEP 945A W/5.0L MSRP $29,985 excluding title, tax and license fee. Lease payments based on average capitalized cost of 93.45% of MSRP (Probe); 91.8 2% of MSRP (Explorer) for 24-month closed-end Ford Credit Red Carpet Leases purchased in the Detroit Region through 9/1/96. Some payments higher, some lower. See dealer for payment/terms. Lessee may have the option to buy vehicle at lease end at a price negotiated with dealer at lease signing. Lessee responsible for excess wear/tear and mileage over 24,000 at $.15/mile Credit approval/insurability determined by Ford Credit. For RCL Cash Back on Probe and special lease terms on both, take new retail delivery from dealer stock by 10/1/96. Total amount of monthly payments $5,746.08 (Probe); and $6,208.08 (Explorer). See dealer for complete details.
(2) 12,000 Miles Per Year, 24 month RCL contracts only.
(3) Cash Back on a Red Carpet Lease: $1000 RCL cash back on 96 Probe, take new retail delivery from dealer stock by 10/1/96. RCL may be taken in cash, but is used towards down payment in monthly lease payment shown.
*Excludes tax, title and license fee.

VARSITY FORD
ANN ARBOR
3480 Jackson Road
(313) 996-2300

ATCHINSON FORD
BELLEVILLE
9800 Belleville Road
(313) 697-9161

BRIARWOOD FORD
SALINE
7070 Michigan Ave.
(313) 429-5478

TANSEL FORD
DUNDEE
4402 Ann Arbor Road
(313) 529-3026

FRIENDLY FORD
MONROE
1011 S. Monroe
(313) 243-6000

PALMER FORD
CHELSEA
222 S. Main
(313) 475-1301

GENE BUTMAN FORD
YPSILANTI
2105 Washtenaw
(313) 482-8581