

9-16-01

Your hometown newspaper serving Canton for 27 years

Sunday, September 16, 2001

hometownnewspapers.net

75c

Volume 27 Number 21

Canton, Michigan

©2001 HomeTown Communications Network™

We want to hear from you

When John F. Kennedy was assassinated on Friday, Nov. 22, 1963, the American people began a four-day period glued to their televisions in mourning, disbelief, anger and fear of the unknown. Since Tuesday, we have been again a nation stunned.

The attacks on the World Trade Center and Pentagon have affected us all. Some were there in Washington or New York when the crashes occurred. Some have waited for word from friends and family in Boston, New York and Washington. Some been inconvenienced; others have rushed to offer help. Some have had to answer the pained questions of children.

No one has been left untouched by this history changing event.

This is your hometown newspaper. We want to hear from you. Do you have an opinion to give, a story to tell, a feeling you want to share? We want to share your words with your neighbors in a townhall-style discussion of these horrible events.

Of course, we reserve the right to edit for length and content. Please include name, place of residence and phone number.

We're asking you to share your comments by e-mail, fax or by mail for publication in Thursday's Observer.

Write us at 794 S. Main, Plymouth, MI 48170; fax us at (734) 459-4224; or e-mail at techneider@oe.homecomm.net

Terror hits at home for family

Canton native among those presumed dead in WTC attack



Happier times: Meredith Whalen posed with the World Trade Center towers in the distance for a recent photo.

BY CAROL MARSHALL
STAFF WRITER
cmarsball@oe.homecomm.net

Meredith Whalen is among the World Trade Center's missing. Back at home in Canton, her mother, Patricia isn't expecting to hear from her.

"I'm really convinced we've lost her," Whalen said.

Meredith Whalen, 23, was working on the 93rd floor of the north tower, the first to be hit by a hijacked plane.

"I saw that on the news, and I was about 90 percent sure, she was there," Whalen said. "I held out hope for a little while, thinking she may have gone into work late that day. But her roommate told me she left for work at 7:30 a.m. That's my Meredith."

Whalen's fears were confirmed when she heard from a friend of Meredith's who received an e-mail that was dated and timed Sept. 11, 8:20 a.m. Meredith had e-mailed her friend from her desk at work.

"I knew she was indeed in the office then," Whalen said.

Whalen is trying now to get through each moment as they come.

"I go up and down, but I've got a lot of support. I'm OK now, but sometimes



I'm afraid I'm just going to snap," she said.

Staying connected with Meredith's friends and other survivors via e-mail is helping a bit, as are

her family and close circle of friends.

Meredith Whalen, a 1996 Plymouth Salem High School graduate and honors student, graduated with honors from the University of Michigan in April, 2000. In June, she went to New York to work for Fred Alger Management Inc. as a research analyst.

Meredith Whalen's father, Henry Whalen, served on the Canton Township Board of Trustees from 1988 until his death in 1989.

"I was so very proud of Meredith. Both my girls are so good," Whalen said, adding Meredith's younger sister, Kristen is surrounded by supportive friends at the University of North Carolina.

There were 55 people working on the

More local reaction on A6

- Solemn thoughts at Friday services
- Students, teachers respond and learn
- Mom breathes sigh of relief
- Town meeting is Wednesday

93rd floor Tuesday morning.

"There are 38 still unaccounted for. Everybody that was working that day is missing. They're all gone," Whalen said. "I wonder if anyone in the building ever saw the plane coming. Can you imagine? I'm sure my Meredith never knew what hit her."

Whalen said alongside shock and disbelief came anger.

"I was angry immediately. I knew that was no accident, and then when the second plane hit, I was beside myself. How could they?"

Whalen and her daughter were scheduled to fly to Barcelona yesterday, where they were to board a cruise ship for a 12-day tour of Europe.

Please see **TRAGEDY, A2**

Community answers call for support and healing

BY CAROL MARSHALL
AND TEDD SCHNEIDER
STAFF WRITERS
cmarsball@oe.homecomm.net
tschneider@oe.homecomm.net

Canton area businesses, religious and civic organizations continued an outpouring of spiritual and financial support late last week in the wake of Tuesday's terrorist attacks on New York and Washington, D.C.

Prayer vigils, fund-raising drives and special activities at local schools were among the efforts undertaken by residents and business owners.

And one event already scheduled for today — a youth prayer rally in Heritage Park — will change its focus to help teens cope with the national tragedy, organizers said.

"A substantial part of the event will be given over to pray for the nation," said Scott Petersen, Canton resident and student ministries pastor at Canton Community Church.

"Many students feel helpless," said Petersen. "They feel the same emotions as adults."

This is the second year for the CRAVE event, which drew about 150 participants from four area churches in 2000. Petersen said six churches and one private school have confirmed their participation in today's rally and he expected attendance to double.

It is scheduled for 6-8:30 p.m. and is open to the public.

Participating in addition to Canton Community Church are Plymouth First United Methodist Church, St. Michael Lutheran, Canton Friendship Church, Trinity Presbyterian, Tri-City Christian Center and the Plymouth Christian Academy.

Last year's theme of prayer for the coming school year will also be emphasized today but

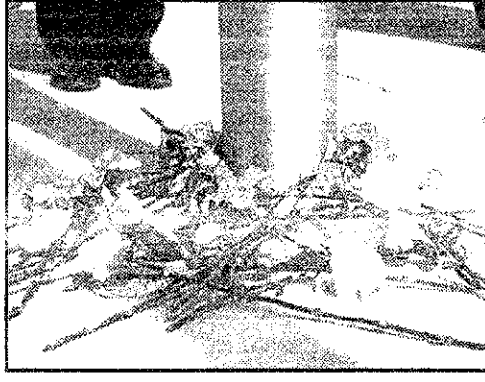

Petersen said the entertainment portion of the event has been "downsized" in keeping with last week's events. Local student bands are still expected to perform, he said.

Local donations

Meanwhile, the generosity of Canton residents is once again on display.

"Many people have called asking how or where to send their individual donations and proceeds from various fundraisers," said Joan Noricks, president of the Canton Community Foundation. "Our executive board made the decision to create a pass-through fund to send money from our community groups directly to the September 11th Fund in New York."

The September 11th Fund will be administered by the New York Community Trust and United Way of New York City to respond to the pressing needs of the victims and their families in New York, Washington and all those affected by this tragedy. It will provide immediate support to established emergency assistance agencies such as the American Red Cross, as well as other nonprofit health and human services agencies, Noricks said.

"I was aware that there were some school groups raising cash to help the victims of the tragedy, and I thought it would be so easy for them to just be able to drop off their buckets of cash here, and we could translate it into a check," Noricks said. "The other beauty of it is being able to track how much money we're sending as a community. There's something very

Please see **COMMUNITY, A6**



PHOTOS BY LISA FEDOR

Day of mourning: Employees at Yazaki North America raise the American flag at the beginning of Friday's ceremony. Several employees, including President and Chief Operating Officer George Perry, lost friends or relatives in Tuesday's terrorist attacks. At left, carnations surround the base of the jagpole at the company headquarters at Haggerty and Warren roads.

THE WEEK AHEAD

THURSDAY

Update breakfast: The Canton Chamber of Commerce hosts the fall return of the Third Thursday Update. This month's program features updates from township department heads. The free breakfast is 7:30 a.m. at Summit on the Park.

SATURDAY

Punt, Pass and Kick: The annual youth competition is Saturday at Griffin Park. Call (734) 483-5600 for information.

INDEX

Apartments/E10	Malls/C6
Arts/C1	Movies/C4
Automotive/H3	New Homes/E1
Classified/E,G,H	Obituaries/A8
Classified	Real Estate/E1
Index/E5	Service Guide/G8
Crossword	Sports/B1
Puzzle/E6	Taste/D1
Jobs/G1	Travel/C8

CLEANING LADY
for Troy home, twice monthly,
references required.

1-800-579-SELL



6 53174 10009 2

On a mission

Pastor's travels bring religion to Belarus

BY LILLY EVANS
SPECIAL WRITER

The Rev. Bryan Smith had the chance last spring to spread Christianity in a country that was atheist for 90 years.

Smith, pastor at Geneva Presbyterian Church in Canton, traveled to Minsk, Belarus, where he helped teach ministerial students how to preach Christian sermons.

Today, the religious mix in Belarus — which has about 10.2 million people and is about the size of Kansas — consists of 48 percent Eastern Orthodox, 22 percent Catholic, 1 percent Protestant, 1

percent Jewish, .2 percent Muslim. Some 28 percent of the citizens still consider themselves atheists.

The potpourri of religions came about after Belarus gained religious freedom and attained its independence from the USSR in 1991.

When Smith got there he found out the country's newfound religious freedom didn't go without restrictions. Churches have to be licensed by the government under the Orthodox hierarchy or Baptist Union. The Canton minister was accepted to teach under Baptist

Please see **MISSION, A3**

Slowing economy gives some builders pause

DEVELOPMENT

BY CAROL MARSHALL
STAFF WRITER
cmarsball@oe.homecomm.net

Economists are watching the market a little closer. Families are socking away a little extra to their savings. And businesses are expanding cautiously, slowing commercial development in Canton.

"The recession is not pending, it's already here," said Chico Rodriguez, marketing representative for Sam's Club.

A new Sam's Club and Wal-Mart store were to be built this year on Ford east of I-275 at the former Auto Nation site. The softening economy has delayed the construction, and the new

stores will open in May 2002, Rodriguez said.

Rodriguez belongs to eight local chambers of commerce and said he hears from everyone signs of a slow economy.

"Everybody, even big companies have started hiring freezes and are laying off," he said. "We're so affected by the auto industry, when they cough we hiccup. And when they freeze or lay off, we feel it."

Still, he said, the Sam's Club in Westland has continued to exceed projections, and reports \$1.25 million in sales monthly.

Still other businesses are not shying

Please see **DEVELOPMENT, A2**

To place a classified ad: 734-591-0900

Newsroom: 734-459-2700

Home Delivery: 734-591-0500

Tragedy from page A1

"This was going to be the first trip Meredith was going to pay for all herself," she said. Whalen is also coping by keeping in touch with Meredith's friends from all over the country and the world. "They're just heartbroken,"

she said of her daughter's friends. "We're all being tested, but we make it through somehow," Whalen said. "But I believe we're all here to support each other and to love each other. That's what it's all for."

Gift Certificates Available

HEADSTART HAIRSTYLING

Select Shampoos and Conditioners

Now on Sale

End of Summer Special

\$35.00 Pedicure & Manicure

Now at Headstart The Nail Lady from Mill St.

412 N. Main Street • Plymouth • 734-459-3330
Hours: • Mon. 10-4 Wed. 10-6 • Tues., Thurs. & Fri. 10-8 • Sat. 10-4

Development from page A1

from Canton, and are moving ahead with building in the community. "The buying power and disposable income in communities west of I-275 has businesses pretty confident in building in Canton," said Canton attorney Bryan Amann, who represents developers planning to build the Grand Sakwa shopping center near Ford and Morton Taylor roads. While the Grand Sakwa project appeared to slow down since it was initially presented to the Canton Township Planning Commission more than six months ago, the pause is not related to economic issues, Amann said.

"Basically, the potential tenants were sitting back and waiting to see what we were doing," Amann said. There were at the time of the presentation in February two developers planning major centers within a few miles of each other. Amann said the tenants waited to see who would break ground first. Grand Sakwa last week submitted to the township a revised traffic study, and Amann said by the end of September the developer will submit a final agreement and plans to the planning department. In the meantime, Grand Sakwa has had the opportunity

to seek tenants. Lowe's has remained one of the center's anchor stores. "They're going to be the types of stores Canton has wanted," he said. They will include a home decor and an electronics store. "We're also still in negotiation with a major book store." Plans will be presented to the public in November, Amann said. Biltmore vice president, David Stollman, reported the housing industry continues to flourish in Canton, as well. New home sales in Cherry Hill Village have not waned over the last few months, and Stollman said he's still certain

they'll remain steady. However, houses priced over \$400,000 have become a harder sell than they were last year, he said. "Our houses over \$400,000 and \$500,000 have slowed down to a crawl, but overall sales remain strong," Stollman said. "As the economy has been slowing down, the available land for sale has still been in short supply. Land prices are still going up, so that's a good sign," said Stollman, adding lower interest rates have contributed to the housing industry's stability.

Academy reports bomb threat

A teacher at Crescent Academy, 40440 Palmer Road, fielded a threatening phone call Tuesday.

Only hours after news of the

COP CALLS

terrorist attacks, the teacher answered an incoming call on a school pay phone. An unknown male caller told threatened the teacher, using profanity and racial slurs, and indicating the building should be evacuated or he would blow up the school and mosque. **Assault and battery** A Canton man found himself in the wrong place at the wrong time last week.

He was spending the night with a woman he had befriended over the last few months. At 5:30 a.m., the woman's former boyfriend entered her Canton Court apartment and found the two friends sleeping. The former boyfriend struck the victim in the head and upper body, and kicked him in the ribs. The victim was able to fight off the angry boyfriend by choking him. The victim intends to press charges.

Saint Joseph Mercy Health System Presents:

UNDERSTANDING OSTEOPOROSIS

And What You Can Do To Reduce Your Risks

WEDNESDAY SEPTEMBER 19 1:30 -2:30 p.m.

Canton Summit on the Park
46000 Summit Parkway
Canton, Michigan

Presented by:
Bharati Srivastava, MD
Geriatric Physician
St. Joseph Mercy Hospital

At this free lecture, you will learn:

- Myths about osteoporosis
- How your bones change as you age
- Causes and risk factors for osteoporosis
- How osteoporosis is diagnosed
- What you can do to protect yourself
- Treatment of osteoporosis

Dr. Srivastava will talk about these topics, as well as dietary considerations and much more.

SAINT JOSEPH MERCY HEALTH SYSTEM
A MEMBER OF TRINITY HEALTH
SENIOR HEALTH SERVICES

Please call (734) 397-5444 to reserve your spot today!

CHARTER TOWNSHIP OF PLYMOUTH NOTICE OF PUBLIC HEARING RVP FIBER COMPANY, LLC

PLEASE TAKE notice that a Public Hearing as required by the Plymouth Township Telecommunications Ordinance will be conducted regarding the Telecommunications Permit Application filed by RVP Fiber Company, LLC, at the regular Plymouth Township Board Meeting to be held on September 25, 2001, at 7:00 p.m., at the Plymouth Township Hall at 42350 Ann Arbor Road, Plymouth, Michigan 48170.

MARILYN MASSENGILL, CMC
Clerk, Charter Township of Plymouth

Publish: September 16, 2001

ADVANCEMENTS IN FOOT CARE
- presented by -
Canton Foot Specialists

RUNNER'S ANKLE AND FOOT PAIN

You may not notice any problem when you first take up the sport, when you're making short runs. But as your endurance builds, stress caused by improperly balanced feet will send you a clear message. If you have an unstable heel, for example, Morton's foot (flattening of the longitudinal arch), you will begin to feel the pain.

Structural imbalances in your feet can be controlled by your foot specialist, alleviating the pain and discomfort and help you to improve your performance.

Non-surgical Care consists of Medications, Ultrasound, Shoe Changes & Orthotics. See your podiatrist if symptoms persist or other foot problems arise.

Canton Foot Specialists

1600 S. Canton Center Rd. St. 350
Canton, MI 48188
Ph. 734-981-7800 OR CHECK US OUT AT www.cfsdrwatson.com

SHOWROOM OF ELEGANCE FINE JEWELRY

Ladies Sterling & 14K Ring Set with Oval Citrine \$109.00

Also available, matching...
Pendant \$169.00
Earrings \$149.00

Everday Low Prices!

6018 Canton Center Road
Canton (North of Ford Road) • 734-207-1906
Hours: M, T, W, F, Sat. 10-6 • Thurs. 10-8

HOW TO REACH US

Circulation Nightline.....734-591-0500
Classified Advertising.....800-579-7355
Display Advertising.....734-591-2300
Home Delivery.....734-591-0500
Newsroom FAX.....734-459-4224
Newsroom.....734-459-2700
O&E Online* www.observer-eccentric.com248-901-4716
Photo Reprints**.....734-591-0500
Reader Comment Line.....734-953-2040
Sports Nightline.....734-953-2104

* OnLine — www.observer-eccentric.com — can be accessed with just about any communications software: PC or Macintosh. You are able to send and receive unlimited e-mail, access all features of the Internet, read electronic editions of The Canton Observer and other Observer & Eccentric Newspapers and chat with users across town or across the country.
**Photo orders must be for pictures that have been taken by our staff photographers. Please provide publication date, page number and description of the picture, which must have been published within the past six months. Prints are \$20 for the first print, \$7.50 for each additional print. Payment is in advance (check or credit card).

HomeTown News... it's all about you!

Canton Observer

A HomeTown Communications Network™ publication
794 South Main, Plymouth, MI 48170
(Between Ann Arbor Rd. and Ann Arbor Tr., across from March Tire)

SUBSCRIPTION RATES:

CARRIER DELIVERY	MAIL DELIVERY
Six months.....\$25.50	One year.....\$62.60
One year.....\$51.00	One year (Sr. Citizen).....\$51.60
One year (Sr. Citizen).....\$41.60	One year (out of State).....\$97.60
Newsstand.....75¢ per copy	

All advertising published in the Canton Observer is subject to the conditions stated in the applicable rate card, copies of which are available from the advertising department. The Canton Observer, 36251 Schoolcraft, Livonia, MI 48150, (734) 591-2300. The Canton Observer reserves the right not to accept an advertiser's order. Observer & Eccentric ad-takes have no authority to bind this newspaper and only publication of an advertisement shall constitute that acceptance of the advertised order.

QUALITY AUDITING **CRC** MARK OF INTEGRITY
MMA **MICHIGAN MEDIA ASSOCIATION** Established 1988
SNA **SERVICES NATIONAL ASSOCIATION** of Publishers

Want a Great Rate on an Insured Certificate?

If you live or work in Plymouth, Canton, Northville, or Novi, it's as close as your own backyard.

19-Month Certificate

with rates as high as

4.80%

APY*

Call or Stop In Today!

(734) 453-1200
(877) YES-CFCU
937-2328

Plymouth
500 S. Harvey

Canton
6355 N. Canton Center Rd.

Northville
400 E. Main St.

www.cfcu.org

50th Anniversary
Community Federal CREDIT UNION

AT YOUR SERVICE. IN YOUR COMMUNITY.

*Minimum deposit of \$10,000 required. Rates as of September 5, 2001, subject to change. 4.80% APY is available for members of our President's Club. Additional rates available depending on Member Reward Club membership. Member Reward Club status is determined by the total deposit and loan balance, excluding 1st mortgage balances, held at Community Federal Credit Union. A \$10,000 deposit automatically qualifies you for our Advantage Club and an APY of 4.75%. APY for Sterling Club members is 4.70%.

NCUA

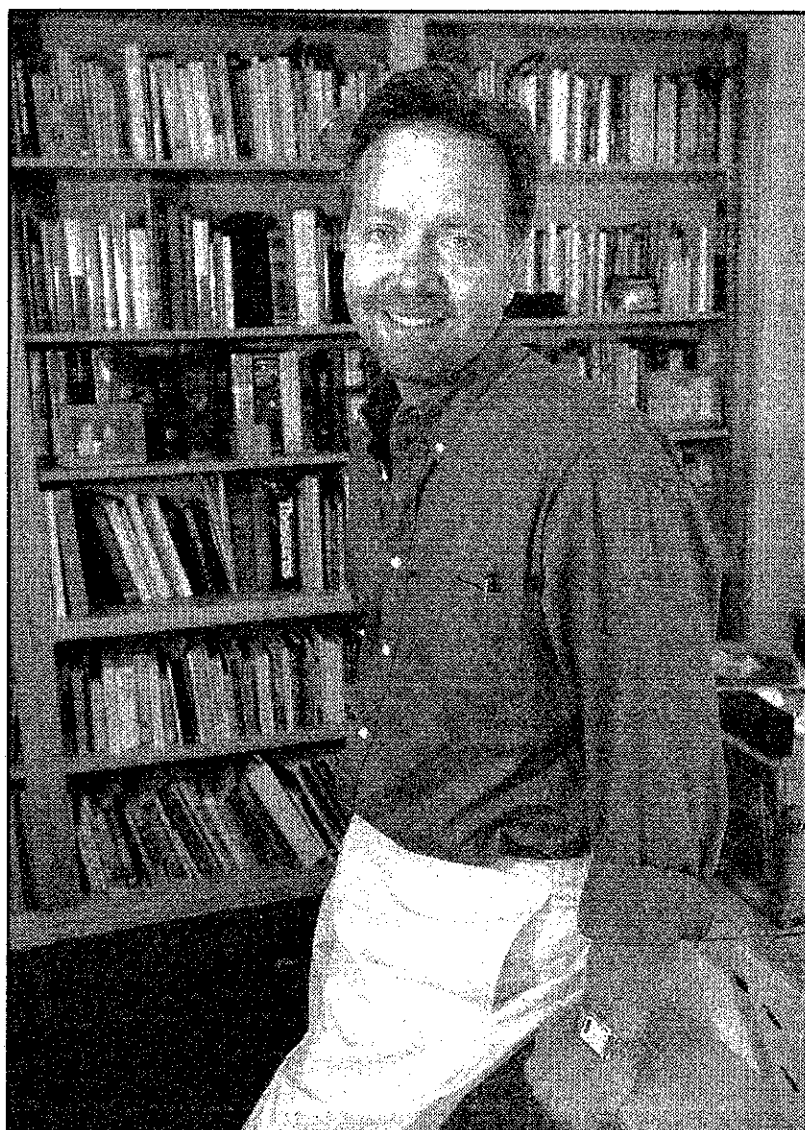

STAFF PHOTO BY PAUL HURSCHEMANN

Changes: Geneva Presbyterian Church pastor Bryan Smith spent two weeks with bible college students in Belarus, a formerly atheist country in the old Soviet Union.

Mission *from page A1*

Union. "There wasn't as much religious freedom as I thought there would be," Smith said. And, to top it off, there were rumors about becoming Baptist Union. Some of the rumors referred to Baptist Union being a cult religion and others spoke of the Baptist Union religion trying to break up families. The advice Smith gave to his students was to set a good example with their Christian family lifestyle to prove the rumors false.

"I felt humbled to be able to be a part of the pastors' training. Going out in adverse circumstances," Smith said, "I felt very connected with the students even though I couldn't speak their language."

Smith had a translator for the two, week-long classes made up of 17-27-year-old students who spoke Belarusian. The class was a segment of a two-year program in a Bible college.

'I felt humbled to be able to be a part of the pastors' training. Going out in adverse circumstances. I felt very connected with the students even though I couldn't speak their language.'

—the Rev, Bryan Smith

Another moving part of the trip for Smith was that Belarus, which borders Lithuania, Latvia, Russia, Poland and the Ukraine, was a country that was devastated by the Nazis in World War II. There were eight different concentration camps and 25 percent of the population in Belarus was killed.

Smith said he was reminded of this daily when he walked by the memorial outside his motel of a statue representing 180 Jewish adults and children that were lined up and shot.

"You could feel the suffering and sadness in the air," Smith

said of the locals.

Not only was there a sadness by the past, the locals seemed to be frightened by the current government.

Aleksandr Lukashenko, who has been president since 1994, has seized elections and gained great power, Smith said.

"I asked the leader of the Bible college a question about Lukashenko and he unplugged the phone and closed windows prior to answering," noted Smith.

Meanwhile, back in Canton — some 7,100 miles away — the congregation was staying abreast of

their pastor's mission via daily e-mails. The church congregation at Geneva paid for the trip to Belarus and the expenses of the students.

The opportunity to go to Minsk, which is the capital of Belarus, was presented when John McWilliams, a Naples, Fla., staff member of International Leadership Academy, which is affiliated with the Campus Crusade for Christ, approached Smith. Smith said the mission was a great life experience and he also celebrated his 40th birthday in Belarus.

Thanks to a member of the congregation who's a Northwest Airlines employee, Smith was greeted with a basket of welcome home cards and letters from the congregation on his 14-hour return flight.

Smith said he's looking forward to his next mission abroad; he may go to Madras, India or return to Minsk, Belarus.

Area man tells of narrow escape during terror attack

BY LARRY O'CONNOR
STAFF WRITER
loconnor@oe.homecomm.net

During Tuesday morning's mayhem, Bob Evenden opened a door to safety — only to get a view of hell.

The 1971 Franklin High graduate joined his CIBC World investment colleagues, who patiently descended an emergency staircase after feeling the impact and then seeing flames across the street at the World Trade Center.

Evenden, 48, first thought an earthquake hit when he was jarred from his desk on the 34th floor of the World Financial Center. He went to the window and saw papers floating through the air but looked down to find burning debris scattered on the ground.

An orderly evacuation ensued. When Evenden exited, the financial advisor adjusted his eyes to the bright sun.

Then an acrid smell burned his nose. His eyes shot upward where the first WTC tower was completely engulfed, which Evenden described as a lit, huge steel match stick.

His ears were suddenly filled with horrific screams as bodies fell from atop the massive structure. Those human cries of anguish were then drowned out by a roar overhead.

A commercial airline raged above before slamming into the second WTC tower.

"First you think, 'My God, it could have been us,'" Evenden said. "You didn't have time to soak it in. It was so bizarre."

After Evenden and others saw the second tower catch fire, the realization the buildings could topple over interrupted the surreal moment. They ran.

Evenden didn't arrive to his Ridgewood, N.J. home until six hours later. A load of phone messages piled up from people concerned about his safety.

In Livonia, his father Clayton and stepmother Betty didn't know Robert's condition until Wednesday when his uncle phoned.

"I was so flabbergasted; We sat up until midnight every night," said Clayton, who is a retired Livonia Public Schools

teacher. "I had not pictured him being so close to it."

In a heartfelt e-mail sent to family and friends, the father of two sons documented his journey home.

On that long walk, the former University of Michigan drum major purposely avoided large pockets of people, fearing they would be easy targets for terrorists. For the same reason, he adroitly walked in the middle of the street, staying clear of potential car bombs.

He and others eventually were able to take a luxury cruise boat over to New Jersey from the Chelsea piers.

Traumatic time

Evenden was conditioned to traumatic events, having lived in California during earthquakes and riots.

"You just keep your wits about you," he said. "You try to stay focused."

In the chaos, he joined three others trying to find their way.

One included a fellow broker who had been living in the Embassy Suites Hotel across from the trade center, whose two towers collapsed before their eyes. All her possessions presumably were gone.

Evenden offered the woman — who he knew for all of 20 minutes — to stay with him and his wife, Nancy.

"He's a good Christian," said Betty, Bob's stepmother. "We knew he would help if he could."

On Thursday, Nancy and the woman were busy putting her affairs in order. Bob remained home as his brokerage firm waited to relocate employees.

Evenden had spent the past 72 hours on the phone recounting the shock and horror to numerous family and friends. His 30-year high school reunion is also coming up.

Images, especially the sight of people jumping to their deaths, will haunt him forever, he said.

He awoke at 3 a.m. Wednesday, unable to sleep, replaying the terror in his mind.

"I had a terrible headache yesterday just from the adrenalin," Bob said Thursday. "You're functioning on adrenalin the entire day."

ESTÉE LAUDER

You are cordially invited to treat yourself to an NM exclusive nine-piece gift with any Estée Lauder purchase of 35.00 or more.

INTUITION EAU DE PARFUM SPRAY • RE-NUTRIV INTENSIVE HYDRATING CRÈME CLEANSER • IDEALIST SKIN REFINISHER • BLUSH ALL DAY NATURAL CHEEK COLOR IN PINK CLOUD AND TWO-IN-ONE EYESHADOW IN STORM DUO • PURE COLOR LONG LASTING LIPSTICK IN SANGRIA • PURE COLOR NAIL LACQUER IN WHITE PETAL • MORE THAN MASCARA® • CLUTCH AND MATCHING COSMETICS BAG

Hurry, this offer only lasts until September 29.

One per customer, please, while supplies last, in Cosmetics.

Neiman Marcus

THE SOMERSET COLLECTION 248.643.3300 NEIMANMARCUS.COM

Area auto supplier may be on move to Salem

BY KURT KUBAN
STAFF WRITER
kkuban@oe.homecomm.net

Officials from Johnson Controls, an automotive parts manufacturer and Plymouth Township's second-largest taxpayer, are scheduled to make a presentation Monday about a proposed

move to Salem Township that has drawn some controversy.

Planners for the company will appear before the Salem Township Board of Trustees at its regularly scheduled meeting.

The meeting begins at 7:30 p.m. at township hall, at 9600 Six Mile.

According to Salem Supervisor

Fred Roperti, company officials will present a "pre-concept plan," which will describe the \$170-million facility they envision building on 360 acres the company purchased on Napier Road, between Joy and North Territorial.

However, Roperti said the board will not vote on rezoning the property at the meeting, as has been reported by other media sources. Salem currently has the property zoned mostly agricultural/residential, with a small portion of it recreation/conservation. Johnson Controls

needs the property to be zoned research/research associated before the new facility can be built.

"Johnson Controls has not yet filed the rezoning request, so there is no action to be taken at the meeting. To my knowledge, they are strictly presenting a pre-conceptual plan. This is not even a preliminary site plan. There are a lot of things that have to be accomplished before that point. They won't be able to get into the real nitty-gritty of the project," Roperti said. Johnson Controls officials say

they must move to a larger facility because they have outgrown their current facilities in Plymouth. They had been looking at several properties in Michigan and other states, before concentrating on the Salem property.

The plan to build in Salem has drawn criticism from Plymouth Township officials, as well as residents from both Salem and Plymouth. The property is directly across from \$500,000 homes in Plymouth's Country Club Village, and residents there don't want a facility that will house more than 2,000 employ-

ees in their backyards.

Some Salem residents fear such a facility will destroy the rural flavor of the community.

Roperti said he has heard complaints from residents in both communities. Even though he doesn't know how many will show up for Monday's meeting, he said he won't be shocked to see quite a few there voicing concerns.

"There's no way to know how many people might show up, but I wouldn't be surprised if people came out and said they were opposed to this project," he said.

CHARTER TOWNSHIP OF CANTON REQUEST FOR BID

NOTICE IS HEREBY GIVEN that the Charter Township of Canton, 1150 Canton Center S., Canton, Michigan will accept sealed bids at the Office of the Clerk up to 3:00 p.m., Monday, October 1st, 2001 for the following:

RELIEF STORM SEWER FOR THE MOTT DRAIN (North of Summit Parkway & West of Veterans Drive)

The project involves the construction of a 36 inch relief storm sewer, associated storm structures, turf restoration, and other miscellaneous work.

Specifications are available at Michael L. Priest & Associates, 40655 Koppnick Road, Canton, MI 48187. A non refundable fee of \$35 dollars if picked up or \$42 if mailed will be charged for the bid packet. The phone number (734) 459-8560. Bid documents are available for review at the Engineering Department on the 2nd floor of the Administration Building, F.W. Dodge Report, Construction Association of Michigan, Construction Market Data, and at Michael L. Priest & Associates. All bids must be submitted in a sealed envelope clearly marked with the proposal name, company name, address and telephone number and date and time of bid opening. The Township reserves the right to accept or reject any or all proposals. The Township does not discriminate on the basis of race, color, national origin, sex, religion, age or disability in employment or the provision of services.

TERRY G. BENNETT, Clerk
L109970

Publish: September 16, 20 and 23, 2001

Symphony set for season opener

The Plymouth Symphony Orchestra, under the direction of music director Nan Washburn, opens its *Alive with Musical Color* season at 8 p.m. Oct. 13 at the new Our Lady of Good Coun-

sel Church (northwest corner of Beck Road and North Territorial).

The program stars 21-year-old violinist Juliana Athayde in a dazzling rendition of John Corigliano's *Chaconne for Violin and Orchestra* from the Academy Award Winning Movie, *The Red Violin*.

The other selections include Mozart's *Overture to the Marriage of Figaro*, Dame Ethel Smyth's *Overture to the Wreckers*, and Tchaikovsky's *Little Russian Symphony (No. 2)*.

Early comers will have the

opportunity to hear a special on-stage pre-concert presentation featuring music director and conductor Nan Washburn prior to the concert at 7:15 p.m.. This is a special introduction to and a chance to ask questions about the evening's musical program.

Following the performance, ticket holders are welcome to mingle with the PSO Stars at the afterglow in the Our Lady of Good Counsel Church Social Hall. The concert is sponsored by E & E Manufacturing of Plymouth, the Plymouth Symphony League, and the Michigan Council for Arts and Cultural Affairs, a partner agency of the National Endowment for the Arts.

Five-concert season subscription passes are available for \$65 for adults and \$50 for seniors and college students. Individual concert tickets are \$15 for adults and \$12.50 for seniors and college students. School age children (K-12) are admitted free to all subscription concerts. This concert is an eligible Passport to the Arts & Culture event. Groups of 10 or more receive a 10-percent discount. For tickets, season subscriptions, or more information, please contact the Symphony Office at 734-451-2112 or at plymouthsymphony@aol.com.

Support your local shops
& help your
community grow!

75th Anniversary • 75th Anniversary • 75th Anniversary

— Landscaping Is Our Business Since 1926 —

- Perennials • Ground Covers • Topsoil • Hardwood Bark • Cedar Mulch
- Limestone • Sand • Gravel • Boulders • Shade Trees • Ornamental Trees
- Evergreens • Flowering Shrubs • Broadleaf Evergreens • Steel Edging
- Diamond Edging • Weed Barrier • Wood Lawn Playscapes
- Bagged Soils and Mulches

UNILOCK
the best in interlocking
pavers & retaining walls
Authorized dealer & contractor

ANNUAL FALL SALE!

All Trees 20% Off 30% Off with no guarantee	All Shrubs & Ground Covers 30% Off 40% Off with no guarantee	All Perennials, Roses & Junipers 50% Off
--	---	--

Delivery and Installation Available

MARGOLIS NURSERY, INC.

9600 CHERRY HILL (3 Miles W. of Beck)
1/4 Mile West of Gottfredson

734-482-0771
Open Mon.-Sat. 8-6, Open Sunday 10-5

75th Anniversary • 75th Anniversary • 75th Anniversary

OKTOBERFEST

celebration Sept. 17- Oct. 14

BONFIRE BISTRO & BREWERY
39550 7 Mile Road (at Haggerty)
Northville • (248) 735-4570

These features are available from 4pm daily and all day Sunday.

Be sure to purchase your very own official Oktoberfest pint glass FULL of your favorite brew for only \$5. REFILLS ARE JUST \$3!

BRATWURST PLATTER
Steamed in our handcrafted beer, char-grilled and served over braised red cabbage with homemade spaetzle. \$12.95

WIENERSCHNITZEL
Tender pork medallions, sautéed and finished with Riesling sauce. Served with red cabbage and spaetzle. \$13.95

GRILLED SALMON
A fresh Atlantic fillet, char-grilled and served over braised red cabbage with stone-ground mustard cream sauce and buttered spaetzle. \$14.95

SEARED DUCK BREAST
A skinless breast of duckling, pan-seared and finished with an apple cider raisin sauce. Served with red cabbage and herbed spaetzle. \$17.95

VISIT BONFIRE ON SEPTEMBER 22 TO SEE THE LATEST JAGUARS! CALL FOR DETAILS.

Chorale holds auditions

Open auditions for the Counselor's Youth Chorale of Plymouth take place Sept. 17 and Sept. 24.

Sponsored by Our Lady of Good Counsel Parish in Plymouth, the chorale welcomes young singers ages 11-18 of all denominations. Under the direction of Susan Lindquist, the choir has performed in St. Patrick's Cathedral in New York, at EPCOT in Disney World, at the International Children's Choir Festival in Canterbury and in London, England and, most recently, with the Michigan Opera Theatre last spring.

The chorale rehearses Mondays during the school year from 5 to 6:30 p.m. at OLGC on the corner of Beck and North Territorial. Optional rehearsals are conducted Thursdays at OLGC School from 2:45 to 4 p.m.

For more information or to schedule an audition, call Susan Lindquist at (734) 451-1200.

At The Harbors, we offer your parent a great new life.



At The Harbors, we've created a warm, caring environment with the accent on living. It's an environment in which your parent can live securely and comfortably while enjoying all of the activities and social events that we have to offer.

We can tailor a care program that's just right for your parent's needs. And if your parent is concerned about moving into a community like ours, consider our *Stay & Play Program* which will give your parent a chance to live and make friends at The Harbors without moving furniture or making a long term commitment.

Make an appointment to visit The Harbors. Meet our staff and talk to our residents. Help your parent take the first step to a great new life.



Assisted Living with the Accent on Living.

14707 Northville Rd. • Plymouth, MI 48170 • 734-453-2600



CANTON 6

Ford Rd 1 Mile W. of I-275 (734)
\$4.25 Family Twilight 4-9pm daily
\$4.75 Kids & Seniors all shows
\$5.00 DAILY Matinees till 4pm
\$5.75 Students & Late Show Fri & Sat
\$7.00 Evenings Mon-Thurs
No Passes
Unlimited Free Drink & 25¢ Corn Refills
Deluxe Air Hockey Table

MOVIE GUIDE

SHOWTIMES 9/16 - 9/20

- THE GLASS HOUSE (PG-13) 12:00, 2:30, 4:50, 7:15, 9:30
- THE MUSKETEER (PG-13) 12:10, 2:20, 4:30, 7:00, 9:15
- ROCK STAR (R) 12:30, 2:45, 5:00, 7:25, 9:40
- THE OTHERS (PG-13) 11:55, 2:10, 4:20, 6:50, 9:00
- JEEPERS CREEPERS (R) 12:40, 2:40, 4:40, 7:35, 9:50
- RUSH HOUR 2 (PG-13) 1:00, 3:10, 5:10, 7:10, 9:10

COUPON FREE
Bag of Buttery popcorn
one per ad @ Canton 6
www.cqti.com

BUY THIS BOX.

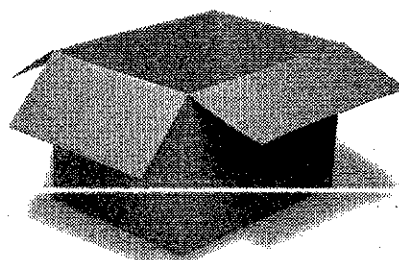

GET THIS ONE FREE.

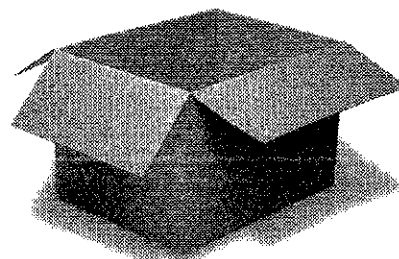

Come to Storage USA for all your moving and packing supplies. And for a limited time, when you buy a box from Storage USA, we'll throw in another one just like it - free. Limit 3 per customer. Offer ends soon. So clip this coupon today and take it to the Storage USA location nearest you. Or call toll-free 1-800-STOR-USA for more information.

STORAGE USA

Offer expires December 31, 2001.

Excludes Value-Packs and any other promotional offers. CO-48187

©2001 Storage USA

Metro Airport open again under strict new security

BY KEN ABRAMCZYK
STAFF WRITER
kabramczyk@oe.homecomm.net

Detroit Metropolitan Airport is one of 17 airports across the United States where armed federal marshals will be posted at passenger check points operated by airlines.

Limited service at the airport was resumed Thursday following the nationwide Federal Aviation Administration ban on air traffic following terrorist attacks on New York's World Trade Center and the Pentagon.

Metro Airport was allowed to reopen after meeting new security regulations ordered by the FAA.

These new rules include:
■ No curbside check-in for baggage

■ Only ticketed passengers will be allowed beyond the security screening checkpoints

■ Additional random screening of passengers

■ No knives, including small pocket knives, will be allowed to be carried beyond the passenger screening checkpoints

■ All parked vehicles must be at least 300 feet from the terminal.

Airport spokeswoman Barbara Hogan said Friday that Northwest Airlines, which handles about 70 percent of the flights out of Metro, and other airlines have resumed service on a limited schedule. She said that fliers should expect long lines and need to be patient and understanding and allow themselves plenty of time.

Those planning to fly are being asked to contact their airline to check on flight schedules.

The airport hopes to resume a normal schedule as early as Monday.

Wayne County Executive Ed McNamara traveled by train Wednesday to return to Detroit after attending an airport conference in Montreal with Airport Director Lester Robinson.

"Our hearts and thoughts are with the families of the victims of these terrible tragedies," McNamara said.

At a press conference Thurs-

'Our hearts and thoughts are with the families of the victims of these terrible tragedies'

Ed McNamara
—Wayne County Executive

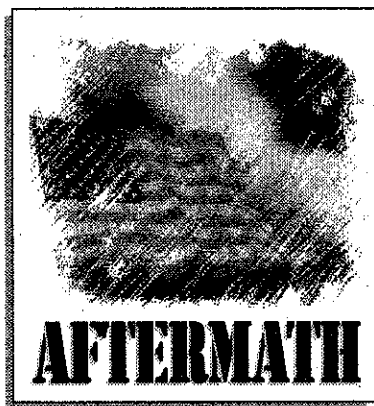

day, McNamara commended county workers and local businesses for an "outstanding job" during the crisis. He said two airport area hotels had offered free accommodations to people stranded at the airport by the ban.

Robinson said security workers at the airport have been working 12-hour shifts since the attack. Airport security and federal agents, using bomb sniffing dogs, made complete search of the airport prior to reopening.

Emergency measures

Wayne County officials set up an emergency management team, putting security on heightened alert Tuesday, after the World Trade Center was destroyed and Pentagon damaged from terrorist attacks.

Sheriff Robert Ficano said the attack "changes the American landscape forever."

Wayne County closed Tuesday the Wayne County Building in Detroit, county offices and courts inside the City-County Building and Frank Murphy Hall of Justice. The Ambassador Bridge and Windsor tunnel were closed, but re-opened Wednesday. Traffic was delayed three to four hours coming from Windsor to Detroit, so on Thursday, sheriffs deputies assisted U.S. Customs agents with vehicle checks and inspections, Ficano said.

The Wayne County Jail was closed to visitors. Prisoners who were of Arabic descent were monitored closely to ensure that there was no "misplaced reaction" against them or other prisoners, Ficano said.

Parked cars were towed Tuesday from in front of the public buildings in Detroit. Public buildings were re-opened Wednesday.

Ficano met with the U.S. Marshals, FBI and ATF periodically Tuesday, and planned to continue meetings throughout the week.

"It's outrageous what's happened and you certainly feel sympathy for the victims," Ficano said. "We're going to remain on heightened awareness."

Wayne County also has offered help to New York City with rescue efforts. Deputy County Executive Mary Zuckerman said the medical examiner's office will send staff to help in New York City to help that office.

Ficano put together a group of about 50 sheriffs to provide technical assistance to the cities of New York and Washington D.C. if needed. Officials in New York issued a message to put that assistance on hold Thursday.

"I think they want to spread out the assistance over the next few weeks," Ficano said.

Wayne County Sheriffs also began issuing violations Wednesday under the Michigan Consumer Protection Act to service stations they believed were price gouging with prices over \$2.30 a gallon. Ficano said customers with complaints should call 1-800-743-7433.

Staff writer Hugh Gallagher contributed to this report.

A Money Market Bonus account is a safe place for your money. Especially when the market has such sharp teeth.



Bank One's Money Market Bonus

3.40% APY
on balances of \$100,000 or more

3.25% APY
on balances of \$50,000 up to \$100,000

Not only does our Money Market Bonus account give you immediate access to your money, but it's FDIC-insured and has interest rates that are even higher than most money market accounts. At Bank One, there's nothing to be afraid of.

www.bankone.com

1-800-225-5623 for Personal Accounts
1-800-404-4111 for Business Accounts



Member FDIC. Available at Bank One, Michigan locations only. The Annual Percentage Yields (APYs) shown are effective 9/17/01. Minimum deposit to open a Bank One Money Market Bonus™ account is \$1,000. Interest rates are variable and determined daily at Bank One's discretion. The current APY on balances up to \$1,000 is 1.10%, on balances of \$1,000 up to \$10,000 is 2.00%, on balances of \$10,000 up to \$25,000 is 2.40%, and on balances of \$25,000 up to \$50,000 is 2.90%. Fees could reduce earnings. Bank One reserves the right to limit the deposits to this account to \$1,000,000 per customer. Brokered deposits may not be accepted. Similar product available to businesses, but the APYs and balance tiers may vary. © 2001 Bank One Corporation

Factory Sponsored OPEN HOUSE SALE EVENT!



OPEN HOUSE EVENT
SEPT. 15TH & 16TH
10 AM - 6 PM

SAVE UP TO **50%** ON SELECT IN-STOCK SPAS, SAUNAS AND GAZEBOS

SAVE THOUSANDS!*
Receive a Free Upgrade to MC² Wonderglass for comfortable year-round living
Plus \$500 Cash-Back Guarantee if you buy a competitor's Sunroom with better performing glass

Serving Southeast Michigan Customers Since 1982

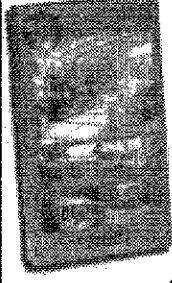

STOP BY THIS WEEKEND FOR FREE VIDEO, CATALOGS, REFRESHMENTS!



FOUR SEASONS SUNROOMS
Outdoor Living...Indoors™
Independently Owned And Operated

FOUR SEASONS SUNROOMS IN SOUTHFIELD
22517 TELEGRAPH, S. OF 9 MILE
800-944-3327

*Limited Time Offer • Previous Orders Excluded

Seasonal Use or Year Round. Heat, Air, Electric and Construction Work Available

Call for a FREE In-home Consultation!

There is no place like home...when you have a five star resort in your own backyard.

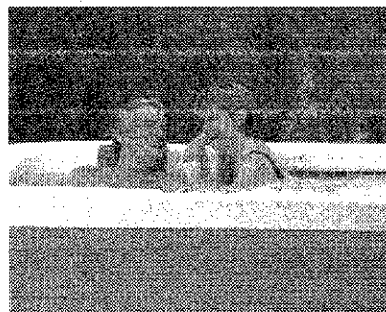

DIMENSION ONE SPAS®
Known for Advanced Hydro-therapy, energy efficiency, low chemical maintenance.
Best value on the market!

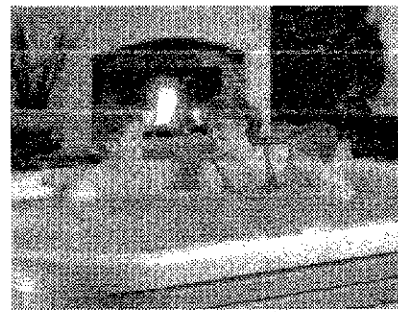

END OF SEASON SALE EVENT Sept. 15th and 16th

WITH THIS COUPON ON ANY MODEL PURCHASED
•180 DAYS SAME AS CASH FINANCING, AND \$0 DOWN*
•FREE DELIVERY AND START-UP INFORMATION
•WRITTEN WARRANTY NO HIDDEN EXCLUSIONS

Up to **50% OFF** Select In-Stock Spas, Saunas and Gazebos

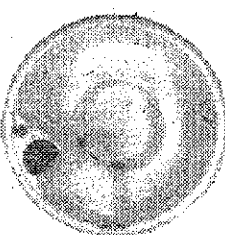
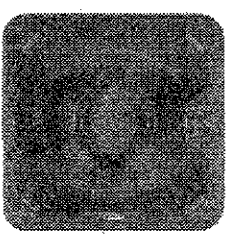

WE HAVE SPAS FOR EVERY BUDGET AND NEED

Square or round, big and small sizes. Barrier-free seating, Ultra loungers, dual loungers. Massage Sequencers, Neck-flex pillows. 4 shell colors, 5 cabinet styles. Full or partial insulation. Ultra-life shells with lifetime warranty.



Outdoor Living...Indoors™
Independently Owned And Operated

DIMENSION ONE SPAS®
The Hot Tub Specialists™

22517 Telegraph 247-353-2466
(S. of 9 Mile)
Southfield, MI 48034 800-944-3327

• Offer Ends Sunday 9/16/01 • Previous sales excluded
• Southfield promotion *with approved credit.

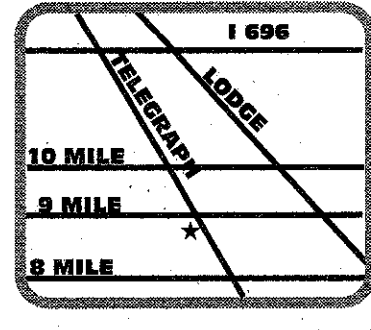

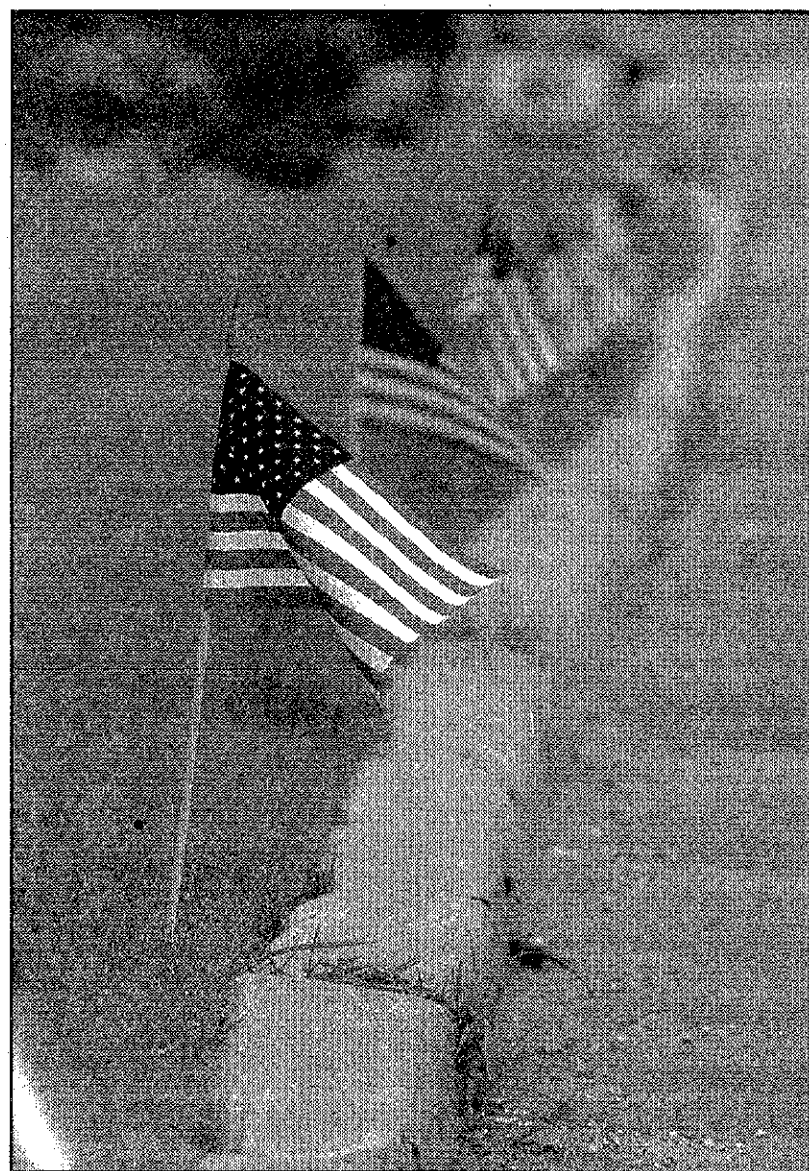

Patriotic pride: American flags line Northville Road in front of Independence Village in Plymouth Township Friday.

STAFF PHOTO BY PAUL HURSCHEMANN

Coping with grief

Residents still groping for reasons

"When I despair, I remember that all through history the way of truth and love has always won. There have been tyrants and murderers and for a time they seem invincible but in the end, they always fall — Think of it, ALWAYS."

— Mahatma Gandhi

BY BRAD KADRICH
STAFF WRITER
bkadrich@oe.homecomm.net

Sam Newingham was too young to take part in World War II, and by the time they needed people for Vietnam, he was too old.

Newingham, 94, is past his war-fighting prime, but he was there at Independence Village Friday, doing what he could to show his support for his country.

Newingham joined dozens of other Independence Village residents, saying a prayer, hearing a poem and singing, "God Bless America," as part of the National Day of Mourning observance called for by President Bush.

The gathering at Independence Village was one of several around town Friday, as churches, schools and other organizations sought ways to help those victimized by Tuesday's terrorist attacks in New York and Washington, D.C.

"This was very important," Newingham said of Friday's observance. "From some of the things I remember from years back, you realize how lucky we are. You never know what's going to happen."

Susan Gilbert is a nurse whose mother, Dolores, is a resident at Independence Village. Susan worked the last three days, and was on her way Friday to visit when she found out about the observance. She took the time to sit with her mother and reflect.

"I've been working, so I haven't had a chance to do my own grieving," Susan Gilbert said. "I cried a little and sang God Bless America. It felt good."

Visitors to St. John Neumann Catholic Church in Canton were glad to have a place where they could join the rest of the nation in prayer. It's an important step, according to pastoral associate Gene Kijek.

"At those times when it's hard to remember, God is with us," Kijek said. "Life is too short to forget the ones we love. This tragedy reminds us of that."

Some observers came out of a need for closeness, others to show support in whatever way they could.

"I felt I needed to be close to my family and friends," said Debbie Winkler of Canton, wiping away tears, "and try and understand what went on."

"I came to show support for my community and parish members, and for me," said Al Davis of Canton. "We need to reach out to each other and remind ourselves we're all different and we love each other."

"I've been praying at home with my friends and family, but I needed something more," said Jan Pickard of Canton, her shirt bedecked with an American flag on the pocket and on the back. "I got the sense that people in the community were feeling the Americanism and patriotism to support personal issues, pray for the country and the president, and anyone that might have to go and serve us."

Similar reactions were evident at Trinity Presbyterian Church in Plymouth Township, which also held a noon service for about three dozen people.

Those in attendance took turns saying prayers. Some concentrated on the victims of the tragic attacks, while others prayed for a church member stuck in San Francisco without important medicine.

"Any time there is a tragedy like this, it is important to look at our inefficiencies as a society and pray to God for help. It is also important we pray for President Bush and all the rescue workers, so they have the strength to carry out their important roles. Our thoughts and prayers must be with them," said Tom Thompson, a Livonia resident who is the director of children's ministries at the church.

Trinity member Ellie Schupra, who lives in Canton, said it is important for parents and teachers to try explain the events of the terrorist attacks, and help them understand that tragedies do occur in life.

"This is a very difficult time for children, because they have many questions about how something like this can happen. Sometimes adults back off because we don't have all the answers to their questions. I think we should accept it is OK that sometimes we can't answer all those questions. But we must be willing to discuss this with them, because family and prayer can be a huge refuge for them at times like this," she said.

Mom worries until she gets telephone message

BY CAROL MARSHALL
STAFF WRITER
cmarshall@oe.homecomm.net

Good news has been hard to come by this week, but amidst the national tragedy, a Canton woman feels grateful her family was spared.

Betty Marudas' daughter, Linda Schweitzer, was working at Johns Hopkins University in Baltimore, Md., Tuesday morning. Marudas' son-in-law, Robert, works at the Pentagon.

Like so many Canton residents, Marudas was already concerned about the country's safe-

ty when she left her home to do some shopping just after 9 a.m. Tuesday. She didn't know yet the tragedy was about to hit closer to home.

"I had heard about the World Trade Center before I left, and then when I was at Meijer, I heard about the Pentagon. That just wiped me out completely. I was so worried," Marudas said. "I still can't even remember what I bought that morning."

Luckily for Marudas, good news travels almost as fast as bad news.

"I wasn't home 10 minutes when my phone rang. My daugh-

ter told me she had been evacuated from the university, and Robert did not go to work that morning. For some reason, he just didn't go to work."

Marudas' son-in-law had decided instead to travel to New Jersey to visit his mother. However, he heard the news of the attacks and turned around to come back home, and managed to stay out of harm's way.

"I can't believe it," Marudas said. "I'm still in a state of shock, just like everybody. But I'm just so glad they're safe."

Town meeting is Wednesday

U.S. Rep. Lynn Rivers, D-Ann Arbor, has scheduled a Town Hall meeting at 7:30 p.m. Wednesday, Sept. 19 at the Plymouth Salem High School auditorium.

Rivers has invited her 13th District constituents to attend the meeting, where representatives from the FAA, immigration, American Red Cross, mental health professionals and respected local religious leaders will be available to answer ques-

Representatives from the FAA, immigration, American Red Cross and mental health professionals will attend the 7:30 p.m. session at Salem High School

tions.

"We are all struggling for answers during this difficult time," Rivers said. "Let us come together as citizens of the United States and find ways we can help one another."

Plymouth Salem High School is located at 46181 Joy Road in Canton.

For directions or further information, call Deborah Johnson in Rivers' Ypsilanti district office, (734) 485-3741.

Additional water restrictions asked

Due to the recent events that have developed across the country, the city of Detroit Water and Sewerage Department (DWSD) is requesting limited water usage as a precautionary measure. These

events have made it necessary for DWSD to address the issue of security regarding the Metropolitan Water and Sewer Systems.

The request to limit water usage is in addition to the

existing odd-even outdoor water use restrictions that are still in effect. DWSD is asking that customers use this resource judiciously so that reserve capacity remains on hand.

Lesson plan: Students, teachers respond to crisis

BY TONY BRUSCATO
STAFF WRITER
tbruscato@oe.homecomm.net

From patriotic ceremonies, to moments of silence, to raising money and supplies, students throughout the Plymouth-Canton school district began showing their support for victims in Tuesday's terrorist attacks in New York and Washington, D.C.

High school students received challenges from social studies teachers to come up with ideas to make a difference, and they accepted the challenge.

On Friday, students collected \$2,475 throughout the high school campus.

"The kids dug down deep," said teacher Darrin Silvester. "We had several \$100 bills thrown into the bucket. And, some parents in the building also gave."

"When they need to pull together and give, the students

do a good job," added Silvester. "They should be applauded for that."

Silvester said students elected to send the money to the Widows and Childrens Fund for the families of New York firefighters who died in the attack. He said another collection will be taken this week, with that money to be given to the families of police officers killed in New York.

A group of high school students are also finalizing efforts to collect much-needed supplies for rescue efforts in New York. They'll have a semi trailer placed in front of Salem High School Thursday from 4-7 p.m. to collect items such as socks, batteries, flashlights, bottled water, work gloves and non-perishable food snacks.

"I saw everything that happened on TV and I felt so terrible," said Mandy Schnell of Canton. "Watching all those fire-



At Fiegel: Students from one Fiegel Elementary School class gather outside during Friday's ceremony. The entire school participated

fighters die was awful. I just felt the need to do something."

Schnell said she saved \$260 to

visit relatives in Utah. That money will now go to buy supplies for rescuers.

Community from page A1

healing about being able to say we banded together and raised so much money."

Every dollar raised will be sent to the September 11th Fund, and the Canton Community Foundation will absorb all administrative costs, Noricks explained.

The foundation will send checks every week for as long as the money keeps coming in, Noricks said. "It could be a month, it could be a couple of months. But we'll keep sending it as long as people still want to give."

Please make your check payable to the Canton Community Foundation and include a note that you want your donation to

be added to the September 11th Fund. Send checks to: Canton Community Foundation, P.O. Box 87892, Canton, MI 48187. For more information, contact the foundation office at (734) 398-5000.

Mosque holds dinner

On Saturday, the mosque at Canton's Crescent Academy held a fund-raising dinner for victims and their families. "We often have these types of events but never for a cause like this," said Yusef Hai, spokesman for the Muslim Community of the Western Suburbs.

Hai said Canton Supervisor Tom Yack had been invited to the dinner.

Anyone wishing to make a donation to the mosque's relief effort may call Hai at (734) 678-3657.

At Yazaki North America's headquarters in Canton Friday, employees gathered around the flagpole at 1 p.m. for a 15-minute ceremony marking the nation's official day of mourning.

Other businesses simply chose to wear their patriotism and sense of resolve on their sleeve. Draw-Tite draped the front of its building on Van Born Road with a 30-by-20-foot American flag. At the opposite end of the township, on Joy Road, Jerry's Barbershop was decked out entirely in red, white and blue.

Emily York of Canton said she also felt the need to do something for those who are working hard in recovery efforts in New York.

"I have friends who have relatives that were affected by the attacks," said York. "I wanted to do something to help, give back to the community."

Meanwhile, at Fiegel Elementary, students, teachers and parents held a ceremony in front of the school, around the pole which flew the American flag at half staff. Principal James Johnson talked to the young students about freedom, and led students in chants of "Let Freedom Ring" and the singing of "God Bless America."

"We need to help the boys and girls learn about freedom, to understand the price of freedom, and how the people this week gave their lives for freedom," said Johnson.

"I was upset by what happened," said Shannon Hackman, 9, of Canton. "It's kind of nerve wracking to think that people came and killed innocent people."

Fiegel students were encouraged to wear red, white and blue on Friday to show their support.

"I wore red, white and blue to show respect for the people who died," said Kevin Enna of Canton.

The Salem High School Rock Shoppe gave out flag pins to students; some schools made red, white and blue paper chains with messages to New York firefighters; and Superintendent Kathleen Boher led a special opening ceremony before Friday night's Canton High School football game.

PHOTO BY LISA FEDOR

Joining in: Makalia, Brandon and TJ McIntyre join Friday's activities at Yazaki North America in Canton

OBITUARIES

ANNA MARIE EADS
Services for Anna Marie Eads, 71 of Taylor, were held Sept. 12 at the Schrader-Howell Funeral Home with the Rev. Drex Morrison officiating. Burial was at Riverside Cemetery in Plymouth.

Mrs. Eads was born Feb. 12, 1930 in Farmington and died Sept. 9 in Northville Township. She was a computer operator at Ford Motor Company. She retired after 35 years, retiring in 1991. She came to the Taylor community in 1980 from Westland. She graduated from Plymouth High School in 1947. She was a member of St. Paul's United Church of Christ in Taylor. She enjoyed quilting, made afghans, bowled and played golf.

She was preceded in death by her son, John J. Eads. Survivors include son, Robert (Linda) Eads of Northville; grandchildren, Sara Eads and Jenna Eads; sister, Nancy Johnson of Georgia; and brother, Everett Schroeder of New Jersey.

DONNA KAY WILLIAMS
Donna Kay Williams, 59, of Canton, died Sept. 8. Services were held Sept. 11 at Harry J. Will Funeral Home in Wayne. She was preceded in death by her daughters Deborah Renee Walker and Pamela Kay Williams.

Survivors include husband, Harry Williams; daughter, Lori (Bill) Brushaber; son, Larry (Tammy) Williams; and John Williams; mother, Rhonda Pogue; nine grandchildren and two great-grandchildren.

Memorial contributions may be made to Hospice of Washtenaw.

BETTIE ODELL CUNNINGHAM
Services for Bettie Cunningham, 90, of Dyersburg, Tenn., were held Aug. 27 at Fairview Cemetery in Dyersburg.

Mrs. Cunningham was a homemaker. She was preceded in death by her husband, James Robert Cunningham, and son, Larry Cunningham.

Survivors include daughters, Virginia Doris Nipp of Garden City and Annette Davis of Plymouth; seven grandchildren; three great-grandsons; and one great-great-grandson. Arrangements made by Dyersburg Funeral Home.

SCOTT BRYAN SOMMERVILLE
Services for Scott Somerville, 43, of Traverse City were held Sept. 10 with the Rev. Nick Twomey officiating.

Mr. Somerville was born Jan. 15, 1946 in Mt. Pleasant and died Sept. 8 in Traverse City. He was a resident of the Traverse City area for the last three years, coming from the Plymouth-Canton area. He graduated from Plymouth-Salem High School in 1974 and was a commercial and residential painter. Scott liked all outdoor sports, was an avid fisherman, hunter and golfer, and especially loved camping with his family. He enjoyed all winter sports including skiing and ice fishing.

Survivors include his parents, Max (Darlene) Somerville of Grawn; sisters, Kristi (Gary) Hogeboom of Grand Rapids and Jonie Somerville of Brighton; children, Sherie (Dan) Leithead of Garden City, Tim (Amy) Gillihan of Ecorse, and Todd Gillihan of Big Rapids; grandchildren, Cory and Ryan Scott Leithead of Garden City and Nathan and Teagan Gillihan of Ecorse; Scott's companion, Pam Utsler of Traverse City; aunts and uncles, Jack (Dorene) Somerville of Harbor Springs and Gale (Fran) Murphy of East Jordan; and many nieces, nephews and cousins. Memorial contributions may

be sent to Munson Hospice or the American Cancer Society.

HOPE ELIZABETH BREY
Services for Hope Brey, 81 of Canton Township were held Sept. 12 at the Schrader-Howell Funeral Home with the Rev. Patrick England officiating.

Mrs. Brey was born Aug. 12, 1920 in Detroit and died Sept. 9 in Canton Township. She was a homemaker. She came to the Canton community in 1979 from Livonia. She attended the United Methodist Church and was a volunteer at St. Mary Hospital for 20 years.

She was preceded in death by her husband, Otto; daughter, Carole Dunn; and son, Robert Brey.

Survivors include daughters, Wendy Lee (Michael) Sandera of Arizona, Janice Sue (John) Ross of Belleville, and Lisa Kim (Patrick) England of Hale; son, Stephen Mark (Bonnie) Brey of Howell; 14 grandchildren; seven great-grandchildren; and brother, Sherman Clark of Gaylord. Memorial contributions may be made to the American Lung

Association.

CHRISTOPHER N. CHIADO
Services for Christopher Chiado, 41 of Algoma were held Sept. 14 at Santeiu Chapel with the Rev. George Charnley officiating.

Mr. Chiado was born July 23, 1960 in Detroit and died Sept. 11. He worked in sales. Survivors include wife, Jody Chiado; son, Garrett Chiado; daughters, Brittany and Ashley Chiado; parents, Russell (Mary) Chiado; brother, Russell Chiado; and sister, Mary Kay Chiado; and sister, Elissia Allmand.

Memorial contributions may be made to Garrett Chiado College Fund.

BRITANY A. PERRY
Services for Brittany Perry, 12, of Algoma were held Sept. 14 at Santeiu Chapel with the Rev. George Charnley officiating.

Brittany was born Sept. 7, 1989 in Ann Arbor and died Sept. 9. Her step-father, Mr. Christopher Chiado, died two days later. Survivors include father, Brett

Perry; mother, Jody Chiado; sister, Allie; grandparents, Robert (Pat) Perry; and grandmother, Mona St. Andre.

Memorial contributions may be made to Equestrian Center for Therapeutic Riding.

THOMAS L. HOWARTH
Services for Thomas Howarth, 75, of Northville were held Sept. 8 at the First United Methodist Church of Plymouth with the Rev. Dean Klump officiating.

Mr. Howarth was born Oct. 30, 1926 in Dearth, Pa., and died Sept. 5 in Livonia. He was a resident of Northville Township, lived in Ft. Myers, Fla. from 1989-1994, and Michigan prior to that. He was a former member of Sundowner Coastal Rescue Squad, a flying group in Florida. He was a lifelong member of the Livonia Masonic Lodge. He attended the First United Methodist Church of Plymouth. He served during World War II as a pilot in the U.S. Navy and retired in 1988 as a service engineer/trainer with Ford Motor Company. He graduated from Redstone High

School in Grindstone, Pa., and attended Mullenburg College.

Mr. Howarth enjoyed automotive mechanics, fixing anything broken, flying and boating. He provided his family with all the essentials for a safe and happy family environment, he was kind and helpful to his neighbors and friends.

Mr. Howarth was preceded in death by his sister, Elizabeth "Bib" Klaas, and sister, Leona "Oney" Georgia.

Survivors include wife, Beverly Howarth of Northville; daughter, Cheryl (Jackie) Crabtree of Leesburg, Va.; daughter, Diane (William) Spain of Hartland; brother, William (Louise) Howarth of Redford; brother, F. Eugene (Shirley) Howarth of Pa.; brother, Charles (Marsha) Howarth of Pa.; granddaughters, Laura and Angela Spain and his beloved dog, Lucy.

Memorial contributions may be made to Angela Hospice, 14100 Newburg Road, Livonia, MI 48154-5010.

Arrangements made by Vermeulen Funeral Home.

Get the skills You need for IT

Secure a position in the rewarding Information Technology industry.

Microsoft Certified Systems Engineer and CompTIA A+ Computer Technician certification courses are currently being offered at

Schoolcraft College.

Microsoft CERTIFIED
Technical Education Center

Computer Professionals are in demand - are you?

Schoolcraft College
Continuing Education Services

MCSE classes begin September 24th, 2001.
A+ classes begin October 2nd, 2001

For more information:
Call Toll Free 866-248-6265
or 734-462-4448 for more details!

Invest in your future!

TECH SERVICES

FITIGUES BASEMENT SALE
(We're cleaning house)

SEPTEMBER 20th-22nd

ALL MERCHANDISE UP TO 70% OFF

~ lots of great basics
~ leathers
~ chinos
~ mens
~ lots of kids Fitigues
~ cashmere
~ Gym

Please join us at -
Our Birmingham Store
Sept. 20th - 22nd • 10am-6pm

100 North Woodward, Birmingham, Michigan 48009 248.646.4988

LUXURY SENIOR APARTMENTS

Brand New-Now Leasing!

• One or two bedroom senior luxury apartment homes
• Selection of services available
• Near shopping and expressways

Information Center Now Open
Mon-Sun from 9 a.m. until 7 p.m.

(734) 981-7100
42600 Cherry Hill Road, Canton Township
wiltonwoodcherryhill@singhmail.com
www.wiltonwood.com

WALTONWOOD
AT CHERRY HILL
Redefining Retirement Living

NO ENTRANCE FEES

SINGH

Offering A Selection Of Services To Fit Your Changing Needs

Canton
wiltonwoodcanton@singhmail.com
(734) 844-3060

Novi
wiltonwoodnovi@singhmail.com
(248) 735-1500

Rochester Hills
wiltonwoodrochester@singhmail.com
(248) 375-2500

VARSAITY
3480 Jackson Rd. 1-800-875-FORD
ANN ARBOR

ATCHINSON
9800 Belleville Rd. 734-697-9161
BELLEVILLE

GENE BUTMAN
2105 Washtenaw 734-482-8581
YPSILANTI

BRIARWOOD
7070 Michigan Ave. 734-429-5478
SALINE

HINES PARK
I-96 at Milford Rd. 248-437-6700
LYON TWP.

FRIENDLY
1011 S. Monroe 734-243-6000
MONROE

OPEN SATURDAYS

IT'S THE FORD AUTHORIZED CLEARANCE GOING ON NOW !!

FORD AUTHORIZED CLEARANCE

GET \$3000 or 0.9% and \$1500
cash back financing cash back

ON 2001 FORD WINDSTAR
★★★★...SAFETY RATING*...★★★★



Safety, Security and Value

Current Windstar lessees can Re-Lease a 2001 Windstar SE

\$280
For as low as

With \$3,652 customer cash due at signing.

Includes security deposit, excludes tax, title and license fee. Customer cash due at signing is net of all rebates. Payment includes \$1000 Windstar to Windstar renewal cash, \$500 Renewal Cash plus \$3000 RCL cash.

18 SUBURBAN FORD DEALERS
OPEN SATURDAYS

NOT ALL BUYERS WILL QUALIFY FOR LOWEST APR see dealer to see if you qualify. 0.9% Ford Credit APR financing for qualified buyers on 2001 Windstar, varies by creditworthiness of buyer as determined by Ford Credit. 0.9% for 36 months at \$28.16 per month per \$1000 financed with 10% down. Dealer participation may affect savings. For special APR or cash back take new retail delivery from dealer stock by 10/08/01. (1) Some payments higher, some lower. Not all Lessees will qualify for lowest payment. For special lease terms on 2001 Windstar, take new retail delivery from dealer stock by 10/08/2001. Lease renewal cash of \$1500 on Windstar, only available to customers terminating their current Windstar Red Carpet Lease and re-lease a 2001 Windstar for 24 months by 10/08/2001. Leases terminated early qualify if terminated within program dates. Supplies are limited, not all dealers will have all featured models. Residency restrictions apply. See dealer for complete details. *Driver and passenger front crash test. Government data only useful in comparing vehicles within 500 pounds.

**OBSERVER
SPORTS
SCENE**

Good Counsel rolls

Our Lady of Good Counsel got shutout wins over its Guardian Angels opponents in both its junior varsity and varsity football games last Saturday (Sept. 8).

The varsity beat the Guardian Angels 14-0 with Matt Czajkowski scoring both touchdowns, one on a 61-yard punt return and the other on a 21-yard run. He also made an interception as the varsity improved to 3-0.

Good Counsel's junior varsity won 29-0, with Ben Vaughn running for a touchdown and Ryan Neu catching a TD pass. Defensively, Jordan Reilly returned an interception for a score and Jack Pietrowski fell on a fumble in the end zone for another TD. The JV is also 3-0.

NAHL cancels games

The North American Hockey League announced Thursday that all games scheduled for this weekend, including Sunday's match between the Compuware Ambassadors and Danville Wings at Compuware Arena, have been postponed. The game will be rescheduled at a later date.

Anyone with tickets for that game may use them next Saturday or Sunday when the Ambassadors host the Texas Tornados. For more information, call the Compuware Sports Arena at (734) 453-8400.

Skating classes

The city of Plymouth is accepting registrations for its fall Basic Skills Ice Skating classes, which will be from 6-7 p.m. Mondays; 9:30-10:30 a.m. and 1-2:15 p.m. Thursdays; and 9-10 a.m. Saturdays. Classes begin Monday and run for seven weeks.

For further information, call the city of Plymouth Recreation Division at (734) 455-6620 or check out their website at www.ci.plymouth.mi.us.

Tryouts

Tryouts for a new 12-and-under travel baseball team in the Canton Community Junior Baseball and Softball Association will be at 6 p.m. Sunday at McClumpha Field No. 2 in Plymouth Township Park. The team will compete in the WABA organization and play approximately 40 games with several tournaments.

For more information, call Marc Madias at (734) 207-5424 or Bob Schmitz at (734) 623-1206.

The Plymouth-Canton Cyclones will have tryouts for their 2002 14-year-old travel baseball team at 10 a.m. Saturday, Sept. 22 at Griffin Park Field No. 1. The team competes in the WABA organization and plays approximately 40 games, with several tournaments.

To be placed on the tryout list, call John Kalisieski at (734) 981-0919.

A final tryout for the newly-formed Canton Cubs, an 11-and-under travel baseball team, will be at 4 p.m. Sunday at Field No. 2 in McClumpha Park in Plymouth Township.

For more information, call Steve Estes at 844-1233 or Larry Ott at 981-4280.

Donnelly-Runnion run

The Trish Donnelly-Runnion Memorial Fund Run is scheduled for Sunday, Oct. 7 at Canton's Heritage Park.

The competitions will be at 10-kilometers, 5-kilometers, and a one-mile walk/run. Registration will begin at 7:30 a.m., with the 10K run at 8:45 a.m., the 5K run at 10 a.m. and the one-mile walk/run at 10:45 a.m.

Entry cost is \$15 before Sept. 30 and \$18 after, or the day of the race. All pre-paid entries will receive a long-sleeve T-shirt (late entries will receive them while supplies last).

Medals will be given to the top five finishers in the one mile run/walk; awards will be presented to the top three places in each age division of the 5K and 10K races, with awards also given to the overall winners of the 5K and 10K.

Proceeds from the Trish Donnelly-Runnion Memorial Fund Run goes to benefit higher education and breast cancer awareness.

For registration information, call Pat Donnelly at (734) 981-4753.

Anyone interested in submitting items to Sports Scene or Sports Roundup may send them to sports editor C.J. Risak, 36251 Schoolcraft, Livonia, MI, 48150, or may FAX them to (734) 591-7279.

Fighting back

Canton battles, but can't catch up to Harrison

BY ED WRIGHT
STAFF WRITER

Farmington Hills Harrison's lightning-strike offense met Plymouth Canton's thunderous, pound-it-out ground attack Friday night in a Western Lakes Activities Association football game that lived up to its lofty pre-game hype.

When the storm cleared, Harrison had earned a 45-34 victory, but Canton earned a great deal of respect — both from its opponents and the near-capacity crowd that assembled at the Centennial Park field.

"Canton is a very good football team," said Harrison coach John Herrington. "I saw it coming a couple of years ago, and they've gotten better every year since then. They keep coming at you. I can't remember the last time we gave up 34 points to a team."

"We made some big plays on offense and our defense rose to the occasion when it had to tonight. Our skilled position players all played well."

The biggest play of the night unfolded with five seconds left in the first quarter and Canton leading, 7-0. Facing a fourth-and-13 from its own 17, Harrison lined up in punt formation.

However, instead of kicking the ball away, punter Drew Stanton — who doubles as the Hawks' quarterback — hit a wide-open Agim Shabaj with a pass near mid-field. The speedy senior wide-out caught the ball and then outraced four Chief defenders to the end zone, tying the game at 7-7.

"It wasn't a play we called in the huddle," Herrington revealed. "But if Drew sees no one is lining up on Agim, he has the option to throw the ball to him. He made a nice pass and Agim did the rest."

"There were some lights out on that side of the field, so I don't think they saw Agim over there," Stanton said. "He gave me a signal, he got open, and I got him the ball."

The win improved Harrison to 4-0 (3-0 in the Western Lakes Activities Association) while Canton dropped to 3-1 (2-1 in the WAAA).

Chief coach Tim Baechler said his team displayed a split personality Friday night.

"In the first half, I asked myself, 'Where did my football team go?'" Baechler said. "We made so many dumb mistakes. But in the second half, I've never been more proud of a football

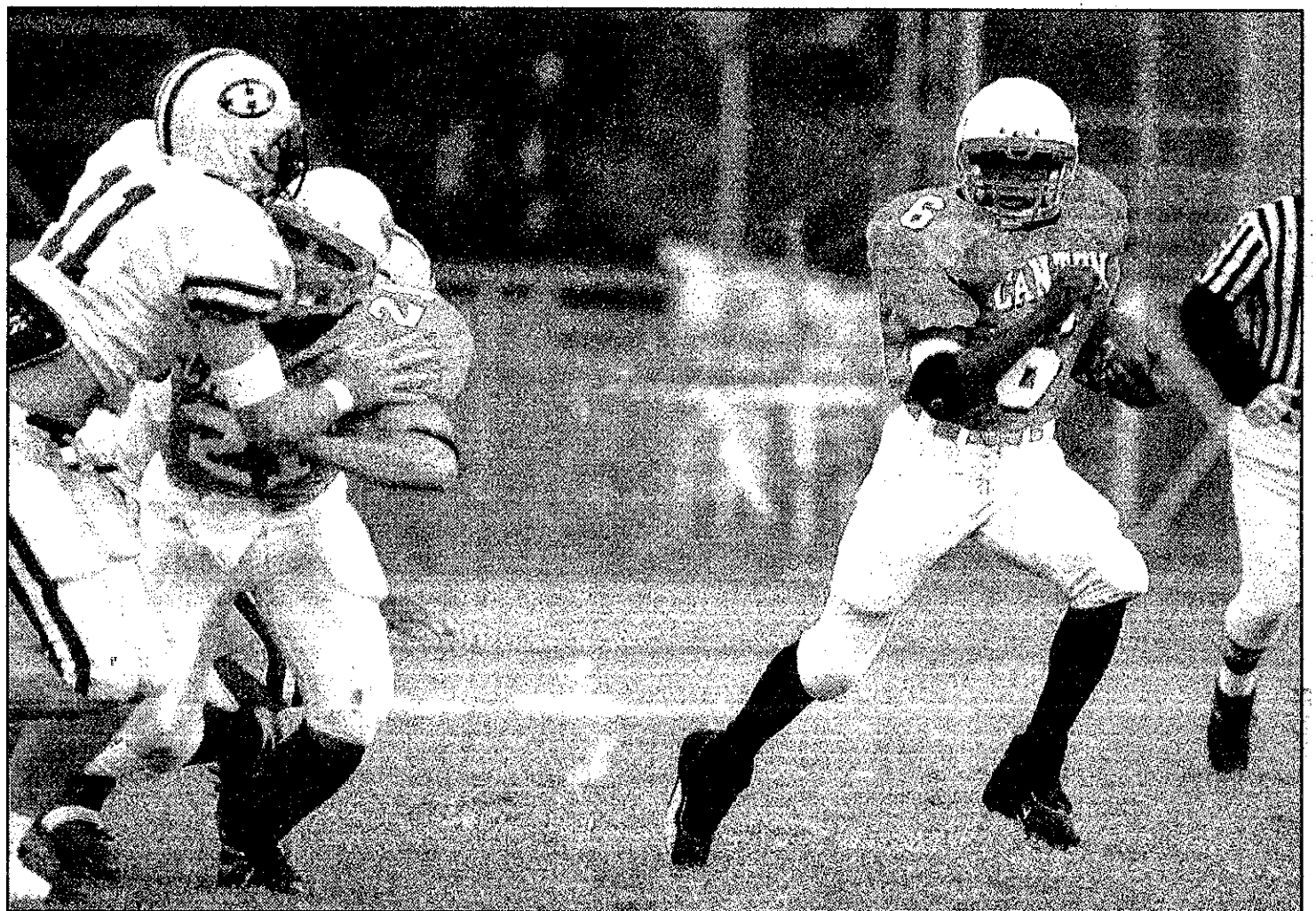

STAFF PHOTO BY PAUL HURSCHEMANN

Looking for space: Canton's Reggie Joyner (6) looks to outrun Harrison's Dave Condini (11, at left), something that didn't come easily in Friday's Western Division showdown. But after a poor first half, the Chiefs outplayed — and outscored — the Hawks in the second.

team. I was so proud of the way they hung in there and didn't give in to Harrison. They just have too much speed."

Harrison secured its biggest lead of the night, 42-14, 24 seconds into the second half when Stanton galloped 63 yards on a broken play. From that point on, the Chiefs outscored the state's top-ranked team, 21-3, but it was too little, too late.

"Their defense was swarming," Stanton said. "If I was going to set up a defense to play against us, I would play the same one Canton did."

The Hawks pro-set offense racked up 437 total yards. Stanton threw for 156 yards and one touchdown. He also ran six times for 99 yards and a score.

Harrison junior running back Mar-

cus Woods and Shabaj proved to be just as elusive as Stanton was to Canton's defense, combining for 315 yards in total offense and four TDs. Among Woods' game-high 155 yard rushing was a scintillating 71-yard scoring dash late in the first half.

"There were a few times in the first half when we had our defensive guys right where we wanted them, but we'd miss a tackle and then — boom! — they're off to the races," Baechler said.

Canton's brightest offensive star Friday night was senior tight end Chris Smilo, who hauled in six Brendan Murphy aerials for 114 yards and two touchdowns. On at least three occasions, Smilo simply outjumped the smaller Hawk defensive backs for the

ball. Murphy completed nine-of-20 passes for 175 yards. Overall, the Chiefs finished with 335 total yards.

"I was very happy with our offensive line play, too," Baechler said. "They were in my doghouse coming into the game, but I thought they did a great job against a very good defense."

The Chiefs' opening drive was typical of the kind of offense they had displayed in their opening three games: 10 plays, 80 yards, five minutes, seven points. It climaxed when Murphy hit Smilo with a 7-yard slant pass in front of a slipping Hawk cornerback.

Canton got the ball back a minute later when Stanton's second pass of the

Please see CANTON-HARRISON, B6

Glenn crushes winless Salem, 27-7

Westland John Glenn piled up double the number of total yards in a 27-7 Western Lakes Activities Association Lakes Division football victory Friday over visiting Plymouth Salem.

Glenn is 3-1 overall and 2-0 in the Lakes. Salem is 0-4.

Glenn had 396 yards in total offense, 223 yards in 48 carries on the ground as De'Anthony Granberry finished with 117 on 22 attempts. Anthony Davis added 94 yards in 13 carries.

Quarterback Brian Ceckiewicz hit eight of 12 passes for 173 yards and two touchdowns. Wide receiver Andrew Peiffer had seven catches for 127 yards.

"We threw the ball better tonight," Glenn coach

FOOTBALL

Chuck Gordon said. "It was a good win for us and I thought the guys played hard."

Glenn scored in the first quarter on an 11-play, 51-yard drive capped by Granberry's 1-yard TD run. (Peiffer made the first of his three extra points.)

In the second quarter, Glenn struck for a pair of TDs in the final two minutes.

A four-play, 46-yard scoring series culminated in a Davis TD run with 1:18 left in the half.

Maurice Warren then picked off a Salem pass

and Ceckiewicz connected with Granberry on a 46-yard scoring play to give the Rockets a 20-0 half-time lead.

With 2:42 left in the third quarter, Glenn marched 91 yards in 14 plays capped by Ceckiewicz's 7-yard scoring toss to Peiffer.

Salem, limited to 148 total yards, averted the shutout with 24 seconds left in the game when Ryan Bradley hit Kyle Sitarski on a 10-yard TD pass. (Drew Bringley added the extra point.)

Glenn had 16 first downs to Salem's seven. The Rocks had 138 yards on the ground led by starting QB Scott Hewitt's 48.

Jordan Merandi recovered a fumble for Glenn.

Canton battles, but Salem's stronger

BY C.J. RISAK
SPORTS EDITOR
cjrisak@oe.homecomm.net

SWIMMING

As the adage proclaims, the cream rises to the top, and at last Thursday's dual swim meet between Plymouth Salem and Plymouth Canton, Salem rose faster.

The Rocks finished first in nine of the 12 races to outscore Canton, 129-57

in a meet at Canton. The win evened Salem's dual-meet record at 1-1; the Rocks are 1-0 in the Western Lakes Activities Association. Canton is 0-1.

A major reason for Salem's success was the performance it got from its top swimmers. Monica Glowski and Jenny Crabill each won two individual events apiece, Glowski capturing the 50-yard (25:46) and 100-yard (55:84) freestyles and Crabill winning the 200 individual medley (2:26.00) and 500 free (5:44.94).

The Rocks also got individual-event wins from Alicia Dotson in the 200 free (2:13.47), Ashley Aquinto in the diving (155.80 points) and Amanda Newman in the 100 backstroke (1:08.00).

"I think probably our better swimmers were Glowski in the 50 and 100 free, and I was pleased with Newman in the backstroke," said Salem coach Chuck Olson. "That was a good swim for her. Aquinto did a good job diving. Crabill had a good night, not her best times but still good, solid swims."

While the Chiefs couldn't match Salem's times, their first-year coach, Andrea Gaston, was certainly pleased with her team's performance.

"You can load up on certain relays or in certain events," Gaston said, "but when an athlete comes out of that water smiling, knowing she reached her goals, that says it all."

"We want to build up that mental capacity so they keep working on those goals. One meet at a time, that's what I

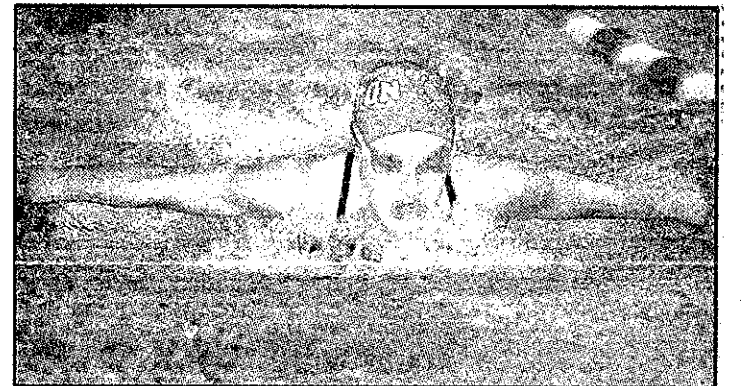

STAFF PHOTOS BY PAUL HURSCHEMANN

A winner: Canton's Allison Goldsmith finished first in the 100 butterfly in 1:03.62.

keep telling them."

Canton got individual-event wins from Allison Goldsmith in the 100 butterfly (1:03.62) and Alice Maples in the 100 breaststroke (1:14.00).

Other strong swims for the Chiefs were turned in by Alex Derian-Toth, a second in the 200 free (2:14.46) and Maples, a third in the 200 IM (2:28.87).

The Rocks took top honors in two of the three relays. Newman, Heather

Please see SWIMMING, B3



Double-winner: Salem's Monica Glowski won both the 50-yard and 100-yard freestyles.

Salem defense stops N'ville

It was pretty ugly without being offensive, Plymouth Salem's second-straight girls basketball game against Western Lakes Activities Association rival Northville Thursday at Salem.

The previous Saturday, the two teams had clashed in the Salem Invitational championship and the Rocks emerged with a 29-19 win. Not much scoring, but at least it was a win.

On Thursday, totals went down, not up, but once again Salem got the victory in the WLAA opener for both teams,

BASKETBALL

beating the Mustangs 23-15.

Salem is 5-0 overall, 1-0 in the conference. Northville fell to 3-2 overall, 0-1 in the WLAA.

"They were holding the ball," said Salem coach Fred Thomann of the lack of scoring. "We sit in front of them defensively and they just pass, pass, pass."

"I don't think they were really trying to hold it. We just didn't give them much space to play."

Of course, it's always nice to

have all the other facets of your game in gear, even if one isn't. Salem did.

"We played great defense, we scored enough to win and we rebounded real well," Thomann said. "We probably had two or three times as many good shots as they had. I was pleased with that."

Kelly Jaskot led the Rocks with eight points. Laura Baumgart contributed six, with six rebounds. Mary Lou Liebau was limited to just one point, but grabbed 12 rebounds.

Kelly Anderson's six points paced Northville, which made just 1-of-5 free throws. Salem was 7-of-13 from the line.

W.L. Central 41, Canton 36:

The chances were there for Plymouth Canton to beat Walled Lake Central Thursday at Central. But the Chiefs didn't take advantage of them.

Canton scored the game's first eight points, then allowed the Vikings to score the next eight and knot it at 8-all after one quarter. The Chiefs led 19-18 at the half but trailed 31-28 going into the fourth.

"We were always within contact, we just couldn't make the plays down the stretch," said Canton coach Bob Blohm, his team now 2-2 overall and 0-1 in the WLAA. Central improved to 2-2 overall, 1-0 in the conference.

"We couldn't make any shots," Blohm added. "They got their shots to fall. But I thought it was

a real winnable game for us. We struggled scoring-wise in the second half."

The Chiefs got 10 points apiece from Kristen Lake and Courtney Jarman. Central was led by Brittany Corman and Kahe Radamaker with 14 points each.

Agape 52, Light and Life 36: A 17-5 first-quarter blitz gave Canton Agape Christian the boost it needed to beat Taylor Light and Life Thursday in a game played at Detroit World Outreach.

The Wolverines improved to 4-1 overall.

Amy Henry paced Agape with 21 points. Kelly Hayes contributed 10. Allison Theisen's 25 points was best for Light and Life.

Agape led 29-11 at the half and 41-21 after three quarters.

Ladywood 57, N.D. Prep 42: Junior forward Ruthie Sventickas scored a career-high 18 points Thursday to propel Livonia Ladywood (4-1) to its fourth straight victory against host Pontiac Notre Dame Prep (1-4).

Liz Obrecht, a senior center, contributed 12 points and 10 rebounds. Junior guard Amy Jacovetti came off the bench to score six of her eight points as Ladywood opened up a 38-29 halftime lead.

Chelsea Grozenski scored 11 of her team-high 14 in the second period to lead Notre Dame Prep. Bridget Maher added 11.

Canton's record remains perfect

SOCCER

Five different players scored goals as top-ranked Plymouth Canton improved its record to 8-0 with a 5-0 victory over Walled Lake Western in a Western Lakes Activities Association Western Division match Wednesday at Western.

The Warriors fell to 0-6 overall. Canton is 3-0 in the WLAA.

Nick Houdek, Evan Baker, Nick Rolfe, Nahshon Washington and Jason Priebe scored goals for the Chiefs. Ryan Busse and Jason Lenahan earned assists.

Greg Musser, Chris Stevanovic and Chris Holowicki shared time in goal.

"We played well enough to score five goals," said Canton coach Don Smith. "We started slow. Western played decent, made us work for it. It didn't come easy."

"Maybe we had a letdown after the Plymouth Salem match (a 2-0 Canton win)."

The Chiefs host Walled Lake Central at 3:30 p.m. Monday, then play at Livonia Stevenson at 7 p.m. Wednesday in a key WLAA match.

Salem 3, W.L. Central 0: Two first-half goals and a strong defensive effort allowed Ply-

mouth Salem to end a three-game winless streak Wednesday against visiting Walled Lake Central.

The win pushed the Rocks' record to 4-5-1 overall, 1-0 in the WLAA's Lakes Division.

Kevin Savitskie and Shane Smith each scored goals in the first half. Jared Lamborn got the clincher in the second half.

Tavio Palazzolo was in goal, earning his second shutout of the season.

Farmington 1, Redford CC 1: Nick Ramirez scored for the Falcons in the 15th minute Sept. 8, and Farmington led until Redford Catholic Central tied it with six minutes left in the game.

With a 1-0 advantage, the Falcons hit the opposing crossbar twice and a post once.

"After seeing that, I had a feeling we would give up a goal," Juncaj said. "That seems to happen when you don't take advantage of chances."

Juncaj added an 8-1 loss to Livonia Stevenson on Monday was not indicative of the overall game.

Opening Night



Plymouth Whalers

Get Hooked

Saturday, September 22

VS.

Owen Sound Attack

Puck drops at 7:30 p.m.

Family Value Night: 4 tickets, 4 Hot Dogs, 4 Pepsi's and 2 game programs for only \$36!

Individual Tickets just \$8 and \$12

Call (734) 453-8400

to charge tickets by phone

COLLEGIATE NOTES

SCHOOLCRAFT WINS

Andrea Kmet (Livonia Franklin) racked up 11 kills, while Carly Szannecki and Fran Hamilton added six each as Schoolcraft College earned a 30-14, 31-29, 30-23 women's volleyball victory Thursday at Henry Ford.

Kmet also had seven ace serves and a team-high nine digs. Noelle Swartz (Westland John Glenn) had three assist-blocks.

Schoolcraft is 8-2 overall and 2-0 in the Eastern Conference of the Michigan Community College Athletic Association.

Setters Joana Vescan and Kellie Kern had 16 and 12, assist-to-kills.

SKATER WILSON QUALIFIES

Schoolcraft College student Tracey Wilson,

a 2000 Livonia Churchill High graduate, will compete in the Senior World Class Championship in Ladies Artistic Figure Skating this November in Florence, Italy.

Wilson captured a bronze last year in the Senior World Class roller skating event held in Springfield, Mass. She also won gold medals in the Junior World Class Ladies Figures in Bogota, Colombia and Brisbane, Australia in 1998 and 1999, respectively.

Wilson is a physical therapy technician with Suburban Therapeutic Services at the Westland Convalescent Center. She is studying nursing at Schoolcraft.

While balancing a busy work and academic schedule, Wilson skates six days per week

under the direction of her aunt, Vickie Hudson, her coach the past 15 years.

Her mother Susan and two grandmothers will accompany Tracey on her trip to Italy, while her father Larry and brother Larry will cheer from home.

PITCHER IN FALL LEAGUE

Former Eastern Michigan University and Livonia Churchill High right-hander Mark Rutherford has been invited to pitch briefly this fall for the San Diego Padres in the Arizona Fall Baseball League in Phoenix.

Rutherford finished the year 1-1 with seven saves and an earned run average of 1.86 for the Class A Independent Long Island (N.Y.) Ducks of the Atlantic League.

When the going gets rough, the tuff go GOLFING!

...and who can blame them! Make this your first stop before you head out to your favorite course!

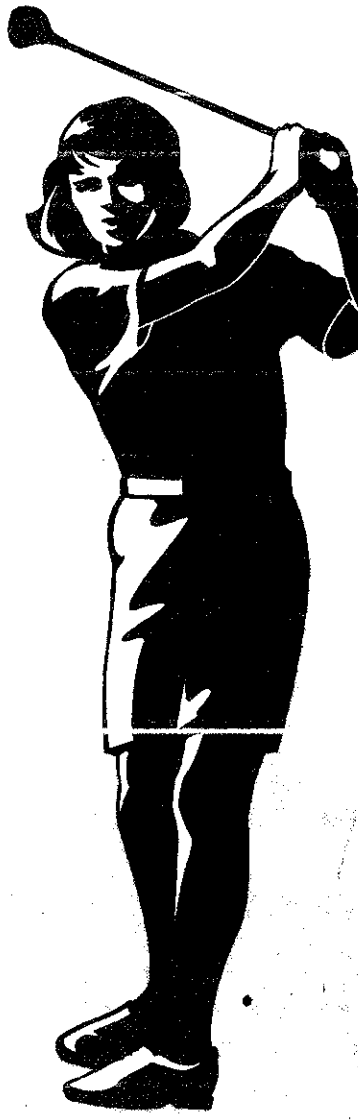

PONTIAC COUNTRY CLUB

Fall GOLF SPECIAL

18 Holes With Cart for 2 Golfers

Weekdays from 10am to 1pm
\$50.00 (\$72 value)
 Weekends after 1pm
\$70.00 (\$92 value)
 By Reservation Only
248-682-6333

Mystic Creek GOLF CLUB

Experience something unique...

- Senior Rate: Monday-Thursday anytime \$26 with cart. Bring 16+ players and we'll waive the Camp Dearborn gate fee!

Coming Soon! Golf & Fall Colors Tour

Mystic Creek Golf Club
 One Champions Circle
 Milford, Michigan 48380
 Phone: (248) 684-3333

Twilight Special after 3 pm: Friday, Saturday, or Sunday \$35

SATURDAY SUNDAY
 (VALID AFTER 1:30PM)
 RESERVATIONS REQUIRED

18 HOLES W/ GOLF CART

ONLY \$25.00*

(MUST PRESENT COUPON)
 (1) COUPON PER FOURSOME
* Resident Rate (Non-Resident \$29.00)
 Not valid w/ any other Offers, Outings
 Coupon Expires on Sept. 17, 2001

18 HOLES W/ GOLF CART

\$24.00

(WEDNESDAYS & FRIDAYS)
 BEFORE NOON
 RATE APPLIES FOR BOTH RESIDENTS & NON-RESIDENTS

(1) COUPON PER FOURSOME
REDEEMABLE ONLY

FOX CREEK G.C.
WHISPERING WILLOWS G.C.
NOT VALID W/ ANY OTHER OFFERS
 COUPON EXPIRES SEPTEMBER 17, 2001

DRIVING RANGE UPGRADE!
 Purchase a **SMALL** Bucket & Receive a **MEDIUM** Bucket
 OR
 Purchase a **MEDIUM** Bucket & Receive a **LARGE** Bucket
 (MUST PRESENT COUPON)
Not valid w/ any other offers
 Coupon Expires on Sept. 17, 2001
 Redeemable only @ Whispering Willows G.C.

FRI-SAT-SUN
 AFTER 4:00PM WITH COUPON
9 HOLES OF GOLF W/ CART

ONLY \$17.00*

(1) COUPON PER FOURSOME
* Resident Rate (Non-Resident \$20.00)
 Not valid w/ any other Offers, Outings
 Coupon Expires on Sept. 17, 2001

SENIORS GUEST PASS

@ **FOX CREEK & WHISPERING WILLOWS**
 (ONLY ON WEDNESDAYS)

9 HOLES @ \$10
18 HOLES @ \$13
 (MUST PRESENT COUPON)
 (1) COUPON PER FOURSOME
 Must have (1) Livonia Resident per Foursome
 Valid until 12:00PM
 Not Valid w/ any other offers
 Current offer Expires Sept. 17, 2001

If you would like more information about advertising in this corner call Dylan Bawulski at: 734-953-2073

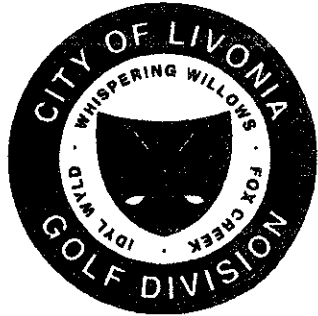

FOX CREEK G.C.
 36000 SEVEN MILE RD.
 LIVONIA, MI 48152
 (248) 471-3400

WHISPERING WILLOWS
 20500 NEWBURGH RD.
 LIVONIA, MI 48152
 (248) 476-4493

IDYL WYLD G.C.
 35780 FIVE MILE RD.
 LIVONIA, MI 48154
 (734) 464-6325

Rocks race past Glenn; Chiefs handle Pats

This was no threat to the unbeaten status of Plymouth Salem's girls cross country team in the Western Lakes Activities Association's Lakes Division. The Rocks captured the top eight spots and 18 of the first 19 in beating Westland John Glenn 15-50 in a WLAA dual meet Thursday at Cass Benton.

The win pushed Salem's record to 3-1 overall in the WLAA, 2-0 in the Lakes Division. Glenn is 0-4 overall, 0-2 in the division.

Erin Jensen took top honors for Salem, finishing first in 22:00. Jill Grey was second in 22:02, followed by Lauren Kane (22:19), Halle Burton (22:25), Stephanie Hajduk (23:00), Monica Prze-

GIRLS X-COUNTRY

bianda (23:02), Kim Mason (23:23) and Kim Wood (23:29).

Top finisher for the Rockets was Kristen Humphrey, who placed eighth (23:36).

Salem, without a WLAA dual meet this week, runs Saturday at the Jackson Invitational.

Canton outruns Franklin

Five of the top six spots, including the first three, were taken by Plymouth Canton runners Thursday as the Chiefs

beat Livonia Franklin 16-46 in a WLAA Western Division dual meet at Cass Benton.

The win was the first of the dual-meet season for Canton, making the Chiefs 1-3 overall in the WLAA and 1-1 in the Western Division. Franklin is 0-4 overall, 0-2 in the division.

Canton's Mary Maloney took top honors, placing first in 21:37. Second went to Rachel Lindman (21:38), followed by Sarah McCormick in third (21:46) and Carrie Oleskiewicz fourth (22:32). Katie Raker placed sixth (22:41) and Sarah Stobbe was seventh (22:46).

The Chiefs have no dual meet this week. They run at the Monroe Jefferson

Invitational Saturday.

Salem strong at Invite

Pack running, a popular term among cross country coaches, might be renamed survival running when 20 teams get involved in an invitational, which is what happened at last Saturday's (Sept. 8) Brother Rice Invitational at Kensington Park.

Among the 20 squads was Plymouth Salem, which placed eighth with 223 points. Saline won the meet with 93 points, followed by Kalamazoo Loy Norrix with 103, Clarkston with 127 and Livonia Churchill with 137.

Leading Salem's finishers was freshman Lauren Kane, 25th overall in 21:16. Next best scorer for the Rocks: junior Stephanie Hajduk, 44th (22:00); sophomore Kristin Mastic, 46th (22:05); senior Kim Wood, 49th (22:15); and junior Liisa Keski-Hynnilla, 59th (22:35).

The Rocks other finishers: junior Erin Jensen, 71st (23:08) and senior Jill Grey, 80th (23:32).

First overall in the meet was Shannon Stanley of Rochester Adams (19:12).

Salem, without a WLAA dual meet this week, runs Saturday at the Jackson Invitational.

Salem stays unbeaten in duals; Canton wins easily

Plymouth Salem's boys cross country team improved its dual-meet record to 4-0 in the Western Lakes Activities Association, 2-0 in the Lakes Division, with an easy win over Westland John Glenn Thursday at Cass Benton.

Indeed, the Rocks could have won by a margin greater than the 15-50 final score, if the scoring allowed. They captured the top 12 places in the meet, led by Justin Hajduk's first in 17:07.

Second for Salem was Jim Leddy (17:34), followed by Randy Bearden (17:45), Adam Warner (17:57), Dave Anderson (18:21), Erik Ness (18:27) and Jason Lewis (18:28).

BOYS X-COUNTRY

The Rockets top finisher was Chad Barrett (19:47).

Salem now awaits its divisional showdown with Livonia Stevenson Sept. 27 at Cass Benton, the Rocks next WLAA dual meet.

Canton rolls

Plymouth Canton evened its record in WLAA boys cross country dual meets by speeding past Livonia Franklin, 15-50 Thursday at Cass Benton.

"We couldn't have been happier with the way they ran," said

Canton coach Bill Boyd of his team's performance, which included capturing the top nine spots in the meet.

The Chiefs improved to 2-2 in WLAA duals, including a 1-1 mark in the Western Division. Franklin fell to 0-4 overall, 0-2 in the Western Division.

Aaron Lanning led Canton, placing first in 17:07. In second was Steve Debien (17:10), followed by Jon Western (17:18), Brandon McClellan (17:28), Casey Maloney (17:33), Pat Pruitt (17:41) and Steve Cheeks (18:40).

Best for the Patriots was John

Kreatovich in 10th (19:29). The Chiefs take a break from WLAA dual-meet competition, next facing Farmington Harrison Sept. 25 at Cass Benton.

PCA wins double-dual

Talk about stepping up. Plymouth Christian Academy's boys team certainly did that last Monday at Cass Benton, beating

both Taylor Kennedy and Taylor Truman in a cross country tri-meet.

PCA finished first with 25 points. Kennedy was second with 48 and Truman placed third with 52. It was the first time in school history it beat a Division I school, in any sport.

Top finishers for the Eagles

were Mark Varney, first overall (18:41); Mark Burkhart, third (20:08); Ben Baloga, fourth (20:34); Matt Worley, seventh (22:06); and Steve Sumner, 10th (22:49).

Other PCA finishers were Jason King, 13th (23:37); Brian Holychuk, 16th (24:17); Matt Stephens, 17th (24:37); and Reagan Rose, 18th (24:55).

Swimming from page B1

Michalson, Kristen Nevi and Dotson teamed for a win in the 200 medley (2:04.41), and Glowski, Jenny Kelly, Dotson and Danielle Powers were best in the 200 free relay (1:47.50).

Canton earned top honors in the 400 free relay, with Jamie Bielak, Christa Henkel, Maples and Susan Patrick (4:20.11).

This week is a busy one for Canton. The Chiefs host Saline and Monroe in a double-dual meet at 7 p.m. Tuesday, then entertain WLAA rival Farmington Harrison at 7 p.m. Thursday. Salem swims at Westland

John Glenn in a WLAA dual at 6 p.m. Thursday.

Depth wins for Ladywood

Livonia Ladywood finished first in just three events, but the Blazers dominated in collecting nearly all the seconds and thirds in their 108-70 dual-meet win over Monroe St. Mary's Thursday at Eastern Michigan University.

The win improved Ladywood's dual-meet record to 2-0.

The Blazers' wins came from Allison Bentley in diving (182.70 points), Katharine Johnston in

the 500-yard freestyle (6:46.88) and the 400 free relay team of Nicole Zajac, Anne MacDonald, Katie MacDonald and Johnston (4:42.93).

Strong second-place swims came from Johnston in the 200 free (2:23.83); Katie MacDonald in the 200 individual medley (2:49.88), Kim Lauer in the 50 free (29.79), Ann MacDonald in the 100 butterfly (1:18.16), Lauer in the 100 free (1:07.49), Brittany Burgio in the 100 backstroke (1:22.86) and Sara Droze in the 100 breaststroke (1:22.66).

Race in the Park for the Arc

HERITAGE PARK 46000 SUMMIT PARKWAY CANTON, MI

SATURDAY, SEPTEMBER 22, 2001

1/2 Mile Fun Run 9 a.m. \$5.00
5-Mile Run/5-K Walk 9:30 a.m.

Proceeds benefit people with developmental disabilities

Flat and Fast 5 Mile Run • Common Start and Finish

Raffle Prizes ! Post Race Party ! Free T-Shirts for pre-registered 5 Mile Run and 5-K Walk Awards ! First 100 5-k Walkers will receive ribbons !

—Mission—

The Arc NW is committed to building inclusive communities through advocacy, support and information. The Arc of Northwest Wayne County was founded in 1961 as a charitable non-profit organization. The Arc NW provides information that assists in obtaining a quality of life for people who have developmental disabilities and their families. Information is shared at meetings sponsored by The Arc NW, through a monthly newsletter. The Arc NW's information and resource center and through direct conversations with the staff. Arc NW provides individual assistance in areas of education, housing, employment, transportation, recreation, etc., as well as other information and referrals. The Arc NW is committed to creating new opportunities and we work to shape public policy and systems change to support those changes.

ENTRY FORM

Make checks payable to:
The Arc NW and mail to: 26049 Five Mile Road, Redford MI 48239

In consideration of accepting this entry form, I hereby for myself, my heirs and administrators waive and release all rights and claims for damages I may have against Canton Township Parks and Recreation services, and The Arc of Northwest Wayne County, sponsors of this event, its agents, representatives, successors and assigns for any and all injuries suffered by me at the said run, or which may arise out of my traveling to, participating in, and returning from this event.

SIGNATURE (Under 18: Parent or Guardian): _____ DATE: _____

NAME: _____

ADDRESS: _____ CITY: _____ ZIP: _____

DAYTIME PHONE: _____ E-MAIL: _____

BIRTH DATE: _____ AGE: _____ MALE FEMALE

T-Shirt Size: SMALL MEDIUM LARGE X-L

CHECK YOUR CHOICE OF EVENT(S):

5-k walk - 9:30 a.m. \$15 by September 1 \$20 up to Race Day	1/2 Mile Run - 9:00 a.m. \$5	5 Mile Run - 9:30 a.m. \$15 by September 1 \$20 up to Race Day
--	---------------------------------	--

I'm not going to run, but would like to make a donation of \$ _____

Online Registration: www.active.com information available at www.athleticventures.com

Proceeds benefit people with developmental disabilities

FOR MORE INFORMATION, CALL 313-532-7915

LOOK IN TODAY'S JOBS AND CAREERS CLASSIFIED SECTION FOR THESE COMPANIES...

They Are Hiring Now!

HEY HOCKEYTOWN PRE-SEASON TICKETS ON SALE NOW!

ALL ORIGINAL 6 TEAMS!

Monday, September 17* vs. New York Rangers @ 7 PM

Tuesday, September 18 vs. Boston @ 7:30 PM

Friday, September 21 vs. Chicago @ 7:30 PM

Saturday, September 22 vs. Montreal @ 7:30 PM

Wednesday, September 26 vs. Toronto @ 7:30 PM

Joe Louis Arena

*Originally scheduled for Sunday, Sept. 16th

Tickets are available at the Joe Louis Arena box office, by logging on to www.detroitredwings.com, all [ticketmaster](http://www.ticketmaster.com) outlets including Hockeytown Authentics in Troy (with no service charge) or Charge by phone.

248-645-6666

STOP BY HOCKEYTOWN AUTHENTICS IN TROY AND ENTER TO WIN A PAIR OF OPENING NIGHT TICKETS!

1845 E. BIG BEAVER ROAD (LOCATED AT THE CORNER OF BIG BEAVER AND JOHN R)
10 AM - 9 PM MONDAY THROUGH SATURDAY • NOON - 5 PM SUNDAY

lasik centers

GARDEN CITY HOSPITAL

Observer & Eccentric

It's all about you!

Enter to win Detroit Red Wings Tickets!

Check Today's Classified Section to See How You Can Enter to Win!

THE Observer & Eccentric NEWSPAPERS

It's all about you!

Canton starts WLAA with 2 wins

Plymouth Canton finally got its Western Lakes Activities Association dual-meet season under way last Wednesday, and the Chiefs started out well.

On Wednesday, they beat Livonia Franklin 150-168 at Idyl Wyld. All four Canton golfers bettered 40, led by Steve Paul's medalist-earning 36. Michael Baracy was next best for Canton with a 37, followed by Ryan McKendry with a 38 and Jason Brand with a 39.

Cole Muncy and Mike Bakun each had a 40 for Franklin.

On Friday, the Chiefs hosted Livonia Churchill at Hilltop, and it couldn't have been much closer. Still, Canton emerged with the win, 164-165.

The two wins left the Chiefs with a 2-0 record. Churchill is 3-1.

GOLF

McKendry's 40 was best for Canton. Scott Oliver and Brand followed with 41s and Andrew Wagner had a 42.

Churchill's Gary Bubar was medalist with a 37.

"They're a good team," said Canton coach Tom Alles of Churchill. "We didn't play as well as we hoped to play at home, but we got the win. We were hoping to get more scores in the 30s. We were a little disappointed we didn't do that today."

On Monday, the Chiefs will be tested by Plymouth Salem. The meet will be at Hilltop and will be the start of a busy,

three-meet week for Canton.

"Hopefully, we'll play well on Monday and keep the momentum going," said Alles. "We've got a big week."

On Wednesday, Canton plays Walled Lake Western at Bay Pointe and on Friday the Chiefs host Walled Lake Central at Hilltop.

Salem gets a win

A trio of Plymouth Salem golfers bettered 40 Wednesday to lead the Rocks to a 150-156 victory over Farmington Harrison in a Western Lakes Activities Association dual meet at St. John's.

The win evened Salem's record at 1-1. Harrison is 1-2 in the WLAA.

Meet medalist honors went to the

Rocks' Jon Gordon with a 35. Other scorers for Salem were Bobby Jones at 37, Andy Thackaberry at 38 and Dave Wallen at 40. The Rocks' non-scorers were Ryan Williams with a 41 and Aaron Cheesman with a 44.

Best among the Hawks was Junichi Miura with a 37. Other Harrison scorers were Jon Graves with a 38, Chris Fitzgerald with a 40 and John Kluka with a 41. Non-scorers for Harrison were Dave Koch with a 42 and Danny Doig shot 44.

Salem goes against Canton at Hilltop on Monday, then hosts Walled Lake Central at St. John's Wednesday before playing at Northville Friday.

CC stops Rice

A new face helped and cold, rainy weather hurt, but Redford Catholic Central still stopped Brother Rice on Thursday with a 158-167 win at Cattails in South Lyon.

"It rained and it dropped 15-20 degrees it seemed during the match," said CC coach Bill Hayes. "The conditions were difficult. But Jack Kelly came on and played very well. It was nice to see him come on with the score he did, especially under the conditions."

CC's Tristan Lester led the way by shooting a 38, with Kelly coming in at 39. Andy Mitchell shot a 40 and Andy Soley carded a 41. Pat Gallagher led the Warriors with a 41. The Shamrocks improved to 3-0 overall and in the Central Division, while Rice fell to 1-2.

Schoolcraft earns 1st All-Sports Trophy

BY C.J. RISAK
SPORTS EDITOR
cjrisk@oe.homecomm.net

Set your goals, put in the time and effort, and you can accomplish just about anything — however improbable.

Indeed, witnessing Schoolcraft College become a powerhouse in athletics, at least a decade ago, was about as likely as a pro wrestler becoming a major political figure (ooops).

But things can change.

SC went from the doormat in the Michigan Community College Athletic Association to the top level. That was so noted in the 34th annual MCCA Year End Report for the 2000-2001 school year.

On page four of the report, at the top of the all-time list of all-sports trophy winners for the MCCA, is a school that had not appeared in the 43 previous years: Schoolcraft College.

While a school like Lansing CC or Grand Rapids CC (each a winner of 12 previous trophies) might shrug such an accomplishment off, SC will not. This is

COLLEGE SPORTS

something special for members of Ocelot sports teams.

"This is the first time in school history," said SC athletic director Ed Kavanaugh. "We're pretty proud of it."

Was it something the coaches on staff was shooting for? "It wasn't a goal per se," answered Kavanaugh. "But we knew it was there and attainable."

A total of 10 sports were competed in the fall, winter and spring sessions — some only on a statewide basis, others both statewide and in Eastern and Western conferences.

Last school year, SC finished first in the state in women's cross country and men's soccer in the fall (women's soccer is not a sport sponsored by the MCCA); and first in the state and Eastern Conference in men's basketball, and first in the conference in women's basketball last winter.

In the six MCCA sports SC competed

in, they scored a total of 427 points, or an average of 71.17. Next best was St. Clair County CC with 371 points for six sports (61.83 average), followed by Grand Rapids CC with 384 points for seven sports (54.86).

The reason for SC's success is easy to analyze: better talent, sure, but also top-level coaching. In the six sports the Ocelots competed in, four were singled out for top coaching honors. Van Dimitriou in men's soccer (an honor he shared with Mike Nunn of Kellogg CC), Nancy Gavorr in women's cross country and Carlos Briggs in men's basketball were named MCCA coaches of the year; Briggs and, in women's basketball, Karen Lafata were named all-Eastern Conference coaches of the year.

"Funding, and we said an outstanding coaching staff," said Kavanaugh, when asked why the turnaround. "We now have full scholarships for every athlete. My boss, John Tomey, has been instrumental."

Kavanaugh was quick to point out how well academically SC athletes are doing.

The volleyball and women's cross country teams were both given academic All-American status. Indeed, the grade-point average of SC athletes is higher than that of the average student.

Many SC athletes were singled out for honors last year:

Women's cross country — Gabrielle Crandell, first team, and Katie Chonacas, second team All-Americans; Chonacas, Crandell, Jennifer Furlong, Heidi Frank and Amanda Davis, all-region; Chonacas, Crandell, Furlong and Frank, all-MCCA;

Men's soccer — Sergio Mainella, second team All-American; Mainella, Dan Lipon, Justin Fishaw and Doug Koontz, all-state;

Volleyball — Fran Hamilton, Nicole Boyd, all-state and all-Eastern Conference;

Men's basketball — Sam Hoskin, honorable mention All-American; Hoskin, Derrick Bird, first team all-state and all-Eastern Conference; David McGlowin, second team all-Eastern Conference.

Women's basketball — Rachel Eley, third team All-American; Eley, all-state and all-Eastern Conference; Angelica Blakely, second team all-Eastern Conference;

Men's golf — Nikos Markellos, Tom McCall, all-state; Markellos, all-region.

TENNIS RESULTS

LIVONIA CHURCHILL 6 PLYMOUTH CANTON 2 Sept. 10 at Canton

No. 1 singles: Katie Maioni (PC) def. Denise Zheng, 6-4, 3-6, 6-4; **No. 2:** Kristen Tomasic (LC) def. Beth Treadwell, 6-4, 6-0; **No. 3:** Michelle McManaway (LC) def. Susan Franck, 6-4, 6-2; **No. 4:** Yuliya Polyachenko (LC) def. Lauren Kazmierczak, 6-0, 6-1.

No. 1 doubles: Danielle Russo-Leslie Ugeski (LC) def. Laura Ulmer-Pam Tokarski, 6-2, 7-5; **No. 2:** Meagan Yuchas-Sophia Luong (LC) def. Jenny Delaney-Jessica Leadford, 6-2, 6-1; **No. 3:** Pam Hudson-Megan Coultas (PC) def. Tiffany McCann-Sandra Snabb, 6-4, 6-2; **No. 4:** Sarah Wight-Miti Saxena (LC) def. Jenny Bedard-Julia Fabiszak, 6-4, 6-2.

LIVONIA STEVENSON 8 WESTLAND JOHN GLENN 0 Sept. 10 at Stevenson

No. 1 singles: Erin Mazzoni (LS) def. Lisa Vacca, 6-2, 6-0; **No. 2:** Ashley Moccia (LS) def. Renee Durigon, 6-0, 6-1; **No. 3:** Kristan Welsor (LS) def. Caitlin Colwell, 6-3, 6-1; **No. 4:** Kristen Pasley (LS) def. Liz Kuzeski, 6-0, 6-4.

No. 1 doubles: Jody Winkler-Julie Waggener (LS) def. Jessica Parks-Jenny Bloomer, 6-3, 6-4; **No. 2:** Emily George-Gloria Gherman (LS) def. Erin Summers-Jessica Soulliere, 6-3, 6-2.

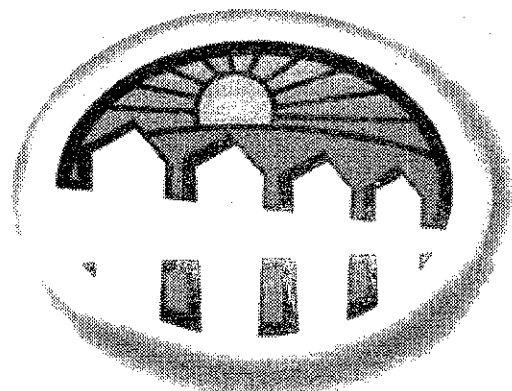

HomeTownLife.com INTERNET ADDRESS DIRECTORY

- ACCOUNTING**
Bovitz & Co. CPA P.C. ----- www.bovitzcpa.com
Sosin, Sklar, Rottman, Liefer & Kingston, P.C. ----- http://ssrk.com
- ACUPUNCTURE**
Carl J. Sarnacki, M.D. ----- www.americanacupuncture.com
- AD/HD HELP**
AD/HD (Attention Deficit) ----- www.adhdoutreach.com
- ANNOUNCEMENTS**
Legal Notice ----- http://oeonline.com/legal
- ANTIQUES & INTERIORS**
Watch Hill Antiques & Interiors ----- www.watchhillantiques.com
- APARTMENT**
Can Be Investments ----- www.can-be.com
- ARCHITECTS**
URS Greiner-Woodward Clyde ----- www.urscorp.com
- ART and ANTIQUES**
The Detroit Institute of Arts ----- www.dia.org
- ART MUSEUMS**
The Detroit Institute of Arts ----- www.dia.org
- ASPHALT/CONCRETE PAVING**
Ajax Paving Industries ----- www.ajaxpaving.com
S&J Asphalt Paving ----- http://sjasphaltpaving.com
- ASSOCIATIONS**
ASM - Detroit ----- www.asn-detroit.org
Asphalt Pavers Association of Southeastern Michigan ----- http://apamichigan.com
Oakland Youth Orchestra ----- www.oyoml.org
Suburban Newspapers of America ----- www.suburban-news.org
Suspender Weavers of America ----- http://www.usnw.com/swaa
- ATTORNEYS**
Nichols & Eberth, PC ----- www.michiganattorney.com
- AUDIO VISUAL SERVICES**
AVS Audio ----- www.avsaudio.com
- AUTOMOTIVE**
Auto Warranty Extend ----- www.htnews.com/autowextend
Competition Limited ----- www.htnews.com/compitld
Great Lakes Components ----- www.greatlakescomponents.com
John Rogin Buick-Isuzu-Suzuki ----- www.johnrogin.com
Livonia Chrysler ----- www.livoniachrysler.com
- AUTO RACING**
Milan Dragway ----- www.milandragway.com
- BAKING/COOKING**
"Jiffy" Mix - Chelsea Milling Company ----- www.jiffymix.com
- BOOKS**
Apostolate Communications ----- www.apostolate.com
- BUILDING PRODUCTS**
Lenover's Professional Building Products ----- lenovers.com
- BUSINESS NEWS**
Insider Business Journal ----- www.insiderbiz.com
- COMPUTER HARDWARE/PROGRAMMING/SOFTWARE SUPPORT**
Thermal Engineering Services Inc. ----- tes-inet.com
- CHAMBERS OF COMMERCE**
BirminghamBloomfield Chamber of Commerce ----- www.bbcc.com
Garden City Chamber of Commerce ----- www.gardencity.org
Livonia Chamber of Commerce ----- www.livonia.org
Redford Chamber of Commerce ----- redfordchamber.org
- CHILDREN'S SERVICES**
St. Vincent & Sarah Fisher Center ----- http://oeonline.com/svscf

- CHILD SAFETY ITEMS**
Knifesafe ----- www.knifesafe.com
- CLASSIFIED ADS**
Advillage ----- http://advillage.com
Observer & Eccentric Newspapers ----- http://observer-eccentric.com
- COMMUNITIES**
City of Birmingham ----- http://ci.birmingham.mi.us
- COMMUNITY NEWS**
HomeTown Newspapers ----- http://htnews.com
Observer & Eccentric Newspapers ----- http://observer-eccentric.com
- COMMUNITY ORGANIZATIONS**
Visions of Suanne Big Crow ----- http://suanebigcrow.org
- COMMUNITY SERVICES**
Beverly Hills Police ----- www.beverlyhillspolice.com
Detroit Regional Chamber ----- www.detroitchamber.com
Hearts of Livonia ----- www.heartslivonia.org
Sanctuary ----- http://oeonline.com/websschool/teenhelp
- COMPUTER GRAPHICS**
Logix, Inc. ----- www.logix-usa.com
- CREDIT BUREAUS**
Ann Arbor Credit Bureau ----- www.a2cb.com
- COMPUTER PRODUCT REVIEWS**
CyberNews and Reviews ----- http://oeonline.com/cybernews
- CRAFTS**
Linden Lane Farms ----- www.fibersofmichigan.com
- CRYOGENIC PROCESSING**
Cryo-tech, Inc. ----- www.cryofrz.com
- DENTISTS**
family dentistry ----- www.familydentist-sinardds.com
Pinkney, Greenbaum, and MacFarland ----- www.cantondentists.com
Smile Maker ----- www.smilemaker.org
- DOLLS**
Toy Wonders of the World, Inc. ----- www.toywonders.com
- EDUCATION**
Global Village Project ----- http://oeonline.com/gvp.htm
Oakland Schools ----- http://oakland.k12.mi.us
Reuther Middle School ----- http://oeonline.com/~rms
Rochester Community The Webmaster School ----- http://rochester-hills.com
Western Wayne County Internet User Group ----- http://oeonline.com/wwciug
- ELECTRICAL SUPPLY**
Caniff Electric Supply ----- www.caniff.com
Progress Electric ----- www.pe-co.com
- ELECTRONIC SERVICE AND REPAIR**
ABL Electronic Service, Inc. ----- www.ablserv.com
- EMPLOYEE LEASING COMPANY**
Genesys Group ----- www.genesysgroup.com
- EMPLOYMENT SERVICES**
Advantage Staffing ----- www.astaff.com
Employment Presentation Services ----- www.epsweb.com
HR ONE, INC. ----- www.hroneinc.com
- ENVIRONMENT**
Resource Recovery and Recycling ----- http://oeonline.com/rmasoc
Authority of SW Oakland Co.
- EYE CARE/LASER SURGERY**
Greenberg Laser Eye Center ----- www.greenbergeye.com
Michigan Eyecare Institute ----- www.micheycare.com
- FINANCIAL**
Fairlane Investment Advisors, Inc. ----- www.fiai.com
- FLOORING**
Dande Hardwood Flooring Company ----- www.dandefloors.com

- FROZEN DESSERTS**
Savino Sorbet ----- www.sorbet.com
- GALLERIES**
Cowboy Trader Gallery ----- www.cowboytradergallery.com
- GOVERNMENT**
Livingston County Human Services ----- www.liversonline.org
- HEALTH CARE**
Family Health Care Center ----- http://oeonline.com/ehrmann
- HERBAL PRODUCTS**
Nature's Better Way ----- http://oeonline.com/nbw
- HOME ACCESSORIES**
Laurel Home Accessories & Gifts ----- http://laurelhome.com
- HOME IMPROVEMENTS**
Accent Remodeling 1 Inc. ----- www.accentremodeling.com
- HOSPITAL SUPPLIES**
Innovative Laboratory Acrylics ----- www.htonline.com/ila
- HYDRAULIC AND PNEUMATIC CYLINDERS**
Hennells ----- www.hennells.com
- HYPNOSIS**
Premier Hypnosis Center ----- www.premierhypnosis.net
- IDENTIFICATION & LAMINATION**
Identification Lamination Products ----- www.identlam.com
- INSURANCE**
J. J. O'Connell & Assoc., Inc. Insurance ----- www.oconnellinsurance.com
- INVENTIONS/PRODUCTS DEVELOPED/PATENTS**
Martec Products International ----- www.martecmpi.com
- LAWYERS**
Nichols & Eberth, PC ----- www.michiganattorney.com
- MANUFACTURER'S REPRESENTATIVES**
Electronic Resources ----- www.esirep.com
- MORTGAGE COMPANIES**
Mortgage Market Information Services ----- www.interest.com/observer
Spectrum Mortgage ----- www.spectrummortgage.com
Village Mortgage ----- www.villagemortgage.com
- MUSIC MEMORABILIA**
Classic Audio Repro ----- www.classicaudiorepro.com
Jeff's Records ----- www.jeffsrecords.com
- NURSING EDUCATION**
Michigan League for Nursing ----- http://oeonline.com/mln
- NUTRITIONAL SUPPLEMENTS**
Dawn VanAmberg, Independent Distributor ----- relivonline.com/dvanamberg
- PARKS & RECREATION**
Huron-Clinton Metroparks ----- www.metroparks.com
- PARTY SUPPLIES**
1-800-PARTY'SHOP ----- www.1800partyconsultant.com/8070
- POOL SUPPLIES**
Water Specialties ----- www.htonline.com/waterspecialties
- REAL ESTATE**
REALnet ----- http://oeonline.com/realnet.html
American Classic Realty ----- http://americanclassicrealty.com
AMP Building ----- www.ampbuilding.com
Birmingham Bloomfield Rochester South Oakland Association of Realtors ----- www.justlisted.com
Century 21 Town & Country ----- www.century21towncountry.com
Detroit Association of Realtors ----- www.detroitassocofrealtors.com
Hall & Hunter Realtors ----- http://s0a.oeonline.com/hallhunt
Langard Realtors ----- www.langard.com
Lillian Hoard ----- lillian@rmarual.com
Max Brook, Inc. ----- www.maxbrook.com

- Mocer Development ----- www.mocerl.com
- Quality Real Estate ----- www.qualityrealestate.com
- Real Estate One ----- www.realestateone.com
- Sellers First Choice ----- www.sfcraitors.com
- Western Wayne Oakland County Association of Realtors ----- www.wwoar.com
- REAL ESTATE AGENTS**
Susan Doyle ----- www.susandoyle.com
Fred Glaysher ----- http://homes.hypermart.net
Sandy Smith ----- www.sandysmith.com
Bob Taylor ----- www.bobtaylor.com
- REAL ESTATE APPRAISAL**
BBRSOAR Appraisers Committee ----- http://justlisted.com/appraisal
- REAL ESTATE EDUCATION**
Real Estate Alumni of Michigan ----- www.ramadavantage.org
- RELOCATION**
Conquest Corporation ----- www.conquest-corp.com
- REPRODUCTIVE HEALTH**
Asghar Afsari, M.D. ----- www.gyndoc.com
Midwest Fertility and Sex Selection Center ----- www.mfsc.com
- RESTAURANTS**
Albans Restaurant ----- www.albans.com
- RETIREMENT COMMUNITIES**
Presbyterian Villages of Michigan ----- www.pvm.org
Woodhaven Retirement Community ----- www.woodhaven-retirement.com
- SHOPPING**
Birmingham Principal Shopping District ----- http://oeonline.com/birmingham
- SURPLUS FOAM**
McCullough Corporation ----- www.mccofoam.com
- SURPLUS PRODUCTS**
McCullough Corporation ----- www.mcsurplus.com
- TOYS**
Toy Wonders of the World ----- www.toywonders.com
- TRACTOR REPAIR**
Magnetos ----- www.htnews.com/magnetos
- TRAVEL AGENCY**
Cruise Selections, Inc. ----- www.cruiseselections.com
Royal International Travel Service ----- www.royalint.com
- WEB SITE DEVELOPMENT**
Observer & Eccentric Newspapers ----- oeonline.com/webpgs/html
- WHOLISTIC WELLNESS**
Roots and Branches ----- www.reikiplace.com
- WOMEN'S HEALTH**
PMS Institute ----- www.pmsinst.com
- WOODWORKING**
Art Squared ----- www.artsquared.com
- WORSHIP**
First Presbyterian Church Birmingham ----- http://fpcbirmingham.org
Rochester First Assembly Church ----- www.rochesterfirst.org
Unity of Livonia ----- http://unityoflivonia.org
- YOUTH ATHLETICS**
Westland Youth Athletic Association ----- www.wyaa.org

Put your business On-Line!, call 1-800-989-4614

THE WEEK AHEAD

PREP FOOTBALL

Friday, Sept. 21
 Garden City at Wayne, 7 p.m.
 Redford Union at Southgate, 7 p.m.
 Thurston at Trenton, 7 p.m.
 Glenn at N. Farmington, 7 p.m.
 Churchill at Harrison, 7:30 p.m.
 Canton at Franklin, 7:30 p.m.
 W.L. Central at Stevenson, 7:30 p.m.
 Farmington at Salem, 7:30 p.m.
 Riv. Richard at C'ville, 7:30 p.m.
 Luth. East at Luth. W'sid, 7:30 p.m.
 St. Agatha vs. Holy Redeemer at Ham. Keyworth Stad., 7:30 p.m.
Saturday, Sept. 22
 A.A. Richard at Borgess, 1 p.m.
Sunday, Sept. 23
 Redford CC vs. Brother Rice at Pontiac Wisner Stadium, 1 p.m.

GIRLS BASKETBALL

Monday, Sept. 17
 Agape at Franklin Road, 7 p.m.
Tuesday, Sept. 18
 Huron Valley at Agape, 6 p.m.
 Clarendonville at Clawson, 6:30 p.m.
 Annapolis at Luth. W'sid, 6:30 p.m.
 Oak Park Academy at PCA, 7 p.m.
 Marian at Ladywood, 7 p.m.
 H.W. Regina at Mercy, 7 p.m.
 St. Agatha at Mt. Carmel, 7 p.m.
 Churchill at Stevenson, 7 p.m.
 John Glenn at Wayne, 7 p.m.
 Garden City at Truman, 7 p.m.
Wednesday, Sept. 19
 Divine Child at Borgess, 7 p.m.
Thursday, Sept. 20
 St. Florian at St. Agatha, 7 p.m.
 W.L. Central at Churchill, 7 p.m.
 Farmington at Franklin, 7 p.m.
 Stevenson at Lakeland, 7 p.m.
 John Glenn at Harrison, 7 p.m.
 N. Farmington at Northville, 7 p.m.
 Canton at Flint Northern, 7 p.m.
 Salem at W.L. Western, 7 p.m.
 Willow Run at Wayne, 7 p.m.
 Southgate at Garden City, 7 p.m.
 Redford Union at Melvindale, 7 p.m.
 Inkster at Thurston, 7 p.m.
Friday, Sept. 21
 Ladywood at Divine Child, 7 p.m.
 Mercy at Marian, 7 p.m.
 Borgess at H.W. Regina, 7 p.m.
 PCA at Oakland Christian, 7:30 p.m.
 HVL at World Outreach, 7:30 p.m.

PREP BOYS SOCCER

Monday, Sept. 17
 W.L. Central at Canton, 3:30 p.m.
 Romulus at Wayne, 4 p.m.
 Stevenson at W.L. Western, 4 p.m.
 Harrison at Farmington, 4 p.m.
 N. Farmington at Churchill, 4 p.m.
 Franklin at John Glenn, 5:30 p.m.
 Salem at Northville, 7 p.m.
 Garden City at Crestwood, 7 p.m.
 Monroe at RU (Kraft), 7 p.m.
 Southgate at Thurston, 7 p.m.
Tuesday, Sept. 18
 Redford CC at Brother Rice, 4 p.m.
 Macomb Christian at HVL, 4:30 p.m.
 Luth. East at C'ville, 4:30 p.m.
 Liggett at Luth. W'sid, 4:30 p.m.
 Pont. Northern at Franklin, 7 p.m.
Wednesday, Sept. 19
 Wayne at Lincoln Park, 4 p.m.
 Canton at Stevenson, 7 p.m.
 John Glenn at Salem, 7 p.m.
 Garden City at Edsel Ford, 7 p.m.
 Truman at RU (Kraft), 7 p.m.
Thursday, Sept. 20
 C'ville at G.P. Liggett, 4:30 p.m.
 Luth. East at Luth. W'sid, 4:30 p.m.
 Farmington at Franklin, 7 p.m.
 Churchill at Harrison, 7 p.m.
 W.L. Western at N. Farm., 7 p.m.
Friday, Sept. 21
 Gib. Carlson at Wayne, 4 p.m.
 Belleville at Garden City, 4 p.m.
 Redford CC vs. Notre Dame Prep at Livonia's Mies Field, 4 p.m.
 HVL at World Outreach, 4:30 p.m.
 C'ville at Roeper, 4:30 p.m.
 Franklin at Lansing CC, 7 p.m.
 Stevenson at Country Day, 7 p.m.
 Southgate at RU (Kraft), 7 p.m.
 Fordson at Thurston, 7 p.m.
Saturday, Sept. 22
 Lakeland at Harrison, 12:30 p.m.
 Berkley at N. Farm., 12:30 p.m.
 W. Bloom. at Farmington, 12:30 p.m.
 Saline at Canton, 12:30 p.m.

BOYS CROSS COUNTRY

Monday, Sept. 17
 Redford CC vs. Warren DeLaSalle at Cass Benton Park, 4:15 p.m.
Tuesday, Sept. 18
 John Glenn vs. Wayne at Central City Park, 3:30 p.m.
Thursday, Sept. 20
 Franklin at W.L. Western, 4 p.m.
 Wayne at Wyandotte, 4 p.m.
Saturday, Sept. 22

Redford CC Invitational at Cass Benton Park, 11:30 a.m.
 Jackson Invitational, 11 a.m.
 Monroe-Jeff. Invitational, TBA.

GIRLS CROSS COUNTRY

Tuesday, Sept. 18
 John Glenn vs. Wayne at Central City Park, 3:30 p.m.
 Ladywood vs. Riv. Richard at Cass Benton Park, 4 p.m.
Thursday, Sept. 20
 Franklin at W.L. Western, 4 p.m.
 Wayne at Monroe, 4 p.m.
Saturday, Sept. 22
 Redford CC Invitational at Cass Benton Park, 10 a.m.
 Jackson Invitational, 10:30/noon
 Monroe-Jeff. Invitational, TBA.

GIRLS SWIMMING

Monday, Sept. 17
 Ladywood vs. Woodhaven at Eastern Mich. Univ., 7 p.m.
Tuesday, Sept. 18
 Saline, Monroe at Canton, 7 p.m.
 Wayne at Garden City, 7 p.m.
Thursday, Sept. 20
 Salem at John Glenn, 6 p.m.
 Harrison at Canton, 7 p.m.
 Franklin at Northville, 7 p.m.
 Wayne at Gib. Carlson, 7 p.m.
 Ladywood vs. H.W. Regina at Eastern Mich. Univ., 7 p.m.
Saturday, Sept. 22
 Stevenson at A.A. Pioneer, noon.
 W.L. Central Invitational, 1 p.m.

GIRLS TENNIS

Monday, Sept. 17
 N. Farmington at Churchill, 3:30 p.m.
 W.L. Central at Canton, 4 p.m.
 Berkley at N. Farm., 4 p.m.
 Franklin at John Glenn, 4 p.m.
 Stevenson at W.L. Western, 4 p.m.
 Lincoln Park at Wayne, 4 p.m.
Tuesday, Sept. 18
 Ladywood at N.D. Prep, 4 p.m.
Wednesday, Sept. 19
 Canton at Stevenson, 4 p.m.

John Glenn at Salem, 4 p.m.
 Annapolis at Wayne, 4 p.m.
Thursday, Sept. 20
 Ladywood at H.W. Regina, 4 p.m.
 Churchill at Harrison, 4 p.m.
 Farmington at Franklin, 4 p.m.
Friday, Sept. 21
 Northville at Canton, 4 p.m.
 Salem at Farmington, 4 p.m.
 Franklin at Churchill, 4 p.m.
 N. Farmington at Stevenson, 4 p.m.
 W.L. Central at John Glenn, 4 p.m.
 Wayne at Romulus, 4 p.m.
Saturday, Sept. 22
 Troy Athens Invitational, TBA
 Monroe Invitational, 8 a.m.
 Saline Invitational, TBA.

BOYS GOLF

Monday, Sept. 17
 Salem vs. Canton at Hilltop, 3 p.m.
 Wayne vs. Lincoln Park at Fellows Creek, 2:45 p.m.
 Franklin at W.L. Central, 3 p.m.
 Stevenson vs. Farmington at Glen Oaks, 3 p.m.
 W.L. Western vs. Churchill at Whispering Willows, 3 p.m.
 John Glenn vs. N. Farmington at Fellows Creek, 3 p.m.
Wednesday, Sept. 19
 Canton vs. W.L. Western at Bay Pointe, 3 p.m.
 W.L. Central at Salem at St. John's, 3 p.m.
 Wayne at Monroe, 2:45 p.m.
 Stevenson vs. Churchill at Whispering Willows, 2:45 p.m.
 Franklin vs. Northville at Idyl Wyld, 3 p.m.
Thursday, Sept. 20
 Wayne at Taylor Inv., 9 a.m.
 John Glenn at Harrison, 3 p.m.
 Redford CC at UD-Jesuit, 4 p.m.
Friday, Sept. 21
 W.L. Central vs. Canton at Hilltop, 3 p.m.
 Salem at Northville, 3 p.m.
 Stevenson at W.L. Western, 3 p.m.

Churchill vs. N. Farmington at Whispering Willows, 3 p.m.
 Franklin vs. John Glenn at Fellows Creek, 3 p.m.

MEN'S COLLEGE SOCCER

Sunday, Sept. 16
 Madonna at Rollins (Fla.), 2 p.m.
Wednesday, Sept. 19
 Schoolcraft at Macomb, 4 p.m.
Saturday, Sept. 22
 Cuyahoga at Schoolcraft, 1 p.m.
 Madonna vs. St. Xavier (Ill.) at St. Francis (Ill.), 2 p.m. (CST).
Sunday, Sept. 23
 Madonna at St. Francis (Ill.), noon.

WOMEN'S COLLEGE SOCCER

Sunday, Sept. 16
 S'craft at Cincinnati State, 1 p.m.
Tuesday, Sept. 18
 Cornerstone vs. Madonna at Founders Park, 4 p.m.
Friday, Sept. 21
 Madonna at McKendree (Ill.), 3 p.m.
 S'craft at Georgia-Perimeter, 7:30 p.m.

Saturday, Sept. 22
 S'craft at Young-Harris, 1 p.m.
 S'craft at Lindenwood (Mo.), 4:30 p.m.

WOMEN'S COLLEGE VOLLEYBALL

Tuesday, Sept. 18
 Wayne Co. at Schoolcraft, 7 p.m.
 Madonna at Saginaw Valley, 7 p.m.
Thursday, Sept. 20
 Mott at Schoolcraft, 7 p.m.
Friday, Sept. 21
 Madonna at Salfish Classic at Palm Beach (Fla.) Atlantic, TBA.
Saturday, Sept. 22
 Alpena at Schoolcraft, 1 p.m.
 Madonna at Salfish Classic at Palm Beach (Fla.) Atlantic, TBA.

ONTARIO HOCKEY LEAGUE

Saturday, Sept. 22
 Whalers vs. Owen Sound at Compuware Arena, 7:30 p.m.
Sunday, Sept. 23
 Whalers at Brampton, 2 p.m.
TBA — time to be announced.

**NOTICE OF PUBLIC HEARING
 CHARTER TOWNSHIP OF REDFORD**

The Wayne County Commission Committee on Ways and Means will hold a public hearing to consider the following:

- 1) A proposed Ordinance to authorize a surcharge as an additional fee to any person who is ticketed for driving while under the influence of intoxicating liquor (DUIL) or narcotics (OUIN) and those person who are ticketed for other civil traffic violations of the Michigan Vehicle Code, Act No. 300 of the Public Acts of Michigan of 1949 (MCL 257.1 et. Seq.), as amended, and as adopted in Enrolled Ordinance No. 94-173 and to establish a fund to build a new courthouse.

TUESDAY, SEPTEMBER 18, 2001, 1:00 P.M.
 Hearing Room 402
 Wayne County Building
 600 Randolph, Detroit, Michigan

Copies of the above item may be obtained or reviewed at the Commission Clerk's Office, 406 Wayne County Building, 600 Randolph, Detroit 48226. (313) 224-0903.

Publish: September 16, 2001

SOCCER NEWS

CHEVY SOCCER FESTIVAL

The Chevrolet Soccer Festival and Tournament is coming to Farmington Hills on Saturday and Sunday, Oct 6 and 7, at Founders Sports Park.

Admission to the festival is free and teams wishing to participate in the tournament must contact the Michigan State Youth Soccer Association office at (248) 557-8220 or visit the www.msusa.net Web site.

A New Beginning
Divorce Recovery Workshop
 Thursday Evenings • 7-8:45 p.m.
Sept. 27 - Oct. 11
 Register at the door
 Mr. Jim Bales, Leader
 Free Refreshments & Material
 Dearborn Christian Reformed Church
 21360 Donaldson • Dearborn
 (313) 563-1030

SOUTHWESTERN TREASURES
NATIVE AMERICAN ART SHOW & SALE
 NOT AFFILIATED WITH ANY OTHER INDIAN ART SHOW.
WAYNE COUNTY FAIRGROUNDS
 10871 Quirk Rd. • Belleville, MI I-94 Exit 190
 Info: (734) 697-7002/(918) 633-1032
REAL NATIVE ART
 Featuring Hundreds of Authentic Indian Articles, including: Hopi & Navajo, Kachinas, Pottery from Santa Clara, Hopi, Navajo, Jemez, Isleta, San Ildefonso & Acoma. Music, Baskets, Artifacts, Bows, Arrows, Lances, Paintings, Jewelry, Rugs, Beautiful High Quality Southwestern Art & Much More.
 Featuring Award Winning Artists: Jimmie Poyar, Alvin Yellowhorse & IACA Artist of the Year - Michael Kirk
September 21, 22 & 23
Friday, Saturday & Sunday
10 A.M. - 6 P.M.
Don't Miss This Event
*** Below Retail To The Public ***
 Artwork from over 180 Artists
 Charge cards, checks accepted
 Direct Reservation Buyer From New Mexico
FREE ADMISSION

GAS PRICES ARE GOING UP THIS WINTER!
 Install A New High Efficient Furnace Today!
FREE Humidifier or Air Cleaner With Installation
 Expires 10-31-01
TRICKLE
 HEATING & AIR CONDITIONING
 1750 Wayne Rd. • Westland
 734.641.4300

Sabotons
FURNITURE 2001
\$12,000 IN PRIZES!
 Watch for details to find how you can win a \$1000 Shopping Spree in October!

Why He'll Pay Less For His Home Improvement Than You Will

HOME EQUITY LINE OF CREDIT AS LOW AS 5.5% INTRODUCTORY CURRENT RATE 6.5%

With just one visit, he became a member at Credit Union ONE. That means he'll pay less interest on his home improvement loan than most people will. You see, Credit Union ONE members are also owners. So profits are returned to them in lower loan rates, like this home equity line of credit. It allows you to borrow up to 100% of your home's value, with zero fees to pay. It's just one of the money saving perks you'll find here at Credit Union ONE. Join us, and the things you borrow or save for will suddenly cost less.

Call Toll Free 1-800-441-8999
 Or Apply On Line at www.cuone.org

18 branch locations throughout Michigan

Credit Union ONE

The ONE anyone can join.

Annual Percentage Rate. Introductory rate effective through December 31, 2001 on minimum \$50,000 draw. Subject to qualification. Quoted rates effective as of August 23, 2001. Rates subject to change.

OUTDOOR CALENDAR

ACTIVITIES/EVENTS

OAKLAND COUNTY SPORTFISHING ASSOCIATION

The Oakland County Sportfishing Association meets at 7:30 p.m. the third Wednesday of every month at Santa Hall, 1985 Cass Lake Road, Keego Harbor. Call (248) 693-4389 or visit the club's web site at http://go.to/ocsa for more information.

KAYAKING

Eastern Mountain Sports and Heavner's Canoe Rental will host their fall kayak meeting on Wednesday, Sept. 19 at 7:30 p.m. at Eastern Mountain Sports in Farmington Hills. The topic will be: "Coping with changing weather." For more information, call (248) 932-5953.

DOWNRIVER BASS ASSOCIATION

The Downriver Bass Association, a non-tournament bass club, meets at 6:30 p.m. the fourth Tuesday of every month at the Gander Mountain (14100 Pardee Road) in Taylor. For more information, call Ron Fodor at (734) 676-2863 or send an e-mail to riverrat122@home.com.

METRO-WEST STEELHEADERS Metro-West Steelheaders meets at 7:30 p.m. on the first Tuesday of each month in the cafeteria at Garden City High School. Call Dominic Liparoto at (248) 476-5027 for more information.

MICHIGAN FLY FISHING

The Michigan Fly Fishing Club meets at 7:30 p.m. the first and third Wednesdays of each month at Livonia Clarenceville Middle School, located on Middlebelt Road between Seven and Eight Mile roads. Visit www.mffc.org on the Internet for more information.

FOUR SEASONS

The Four Seasons Fishing Club meets 7:30-9:30 p.m. the first Wednesday of each month at the Livonia Civic Park Senior Center, 15218 Farmington Road. Call Jim Kudej at (734) 591-0843 for more information.

HURON VALLEY STEELHEADERS The Huron Valley Steelheaders meets the third Thursday of each month at the Knights of Columbus Hall, 27600 Hall Road, Flat Rock. Call Carroll White at (734) 285-0843 for more information.

SOLAR

The School for Outdoor Leadership, Adventure and Recreation (SOLAR), a non-profit organization interested in promoting the appreciation of outdoor activities, meets at 7:30 p.m. on the first Tuesday of each month at the Colony Hall in Southfield. Call (248) 988-6658 for more information.

Canton-Harrison from page B1

night bounced off the shoulder pads of wide receiver Terrill Mayberry and into the hands of Chief defensive back Bill Gazsi at the Canton 38.

Keyed by a 22-yard completion to Brandon Wilcox and a 23-yard hook-up with Smilo, Canton moved the ball down to the Harrison 5-yard line. However, on a fourth-and-three play from the 7, Shabaj intercepted Murphy's pass in the end zone.

Paced by the interior line play of Derek Johnson and Will Stinson, Canton stymied the Hawks' explosive offense once again — at least until Stanton connected with Shabaj on the 83-yard fake-punt pass that tied the game at 7-7.

Harrison grabbed the lead for good, 14-7, when Shabaj got the

ball on a reverse, juked out three Canton defenders before cutting back against the grain to complete a breath-taking 53-yard touchdown run.

The lead expanded to 21-7 when on the Chiefs' next offensive play, Hawk nosetackle Chris Kuclo picked off an errant Murphy pass and returned it 18 yards for a touchdown.

Harrison's offensive parade continued on its next possession when Woods scampered 24 yards to paydirt with 6:30 to go in the first half to make it 28-7. On the play prior to Woods' TD, Stanton had bolted 26 yards down the sideline on a quarterback keeper.

A 4-yard run by Gazsi cut Canton's deficit to 28-14 with 1:40 to go in the half, but Harrison

countered with Woods' back-breaking 71-yard run to increase the lead to 35-14.

After Harrison scored on its opening drive of the second half, Kobus finished off a 13-play, 67-yard drive with a 7-yard TD run to bring the Chiefs to within 42-21.

The Hawks' final points of the night came with 8:50 left on a 23-yard field goal by Mike Kloosterman, who was also six-for-six on extra points.

Canton made it respectable down the stretch, scoring on Kobus' 4-yard TD run and a 17-yard Murphy-to-Smilo pass.

Harrison was whistled for an uncharacteristically high 104 yards in penalties. Canton committed four infractions totalling 40 yards.

STATE OF MICHIGAN COUNTY OF PLYMOUTH CHARTER TOWNSHIP OF PLYMOUTH NOTICE OF PUBLIC HEARING ESTABLISHMENT OF A DOWNTOWN DEVELOPMENT AUTHORITY AND DESIGNATION OF A DOWNTOWN DEVELOPMENT AUTHORITY DISTRICT

PLEASE take notice that the Charter Township of Plymouth Township Board of Trustees shall hold a Public Hearing on Tuesday, October 9, 2001 at 7:00 p.m. at the Township Hall, 42350 Ann Arbor Road, Plymouth, Michigan to consider adoption of a proposed ordinance providing for the creation of a Downtown Development Authority and designation of the boundaries of the District within which the Downtown Development Authority may exercise its powers. The boundaries of the proposed Downtown District are described as follows:

PLYMOUTH TOWNSHIP AND CITY OF PLYMOUTH DDA BOUNDARY DESCRIPTION

Part of Sections 34, 35 and 36, T. 1 S., R. 8 E., Plymouth Township and City of Plymouth, Wayne County, Michigan, described as commencing at the center of said Section 34; thence northerly along the north-south one quarter line of said Section 34 to the extension of the north line of Parcel #49-010-99-0013-301 said Point being the Point of Beginning; thence easterly along said extension and the north line of said Parcel #49-010-99-0013-301 and the north line of Parcel #49-010-001-000 to the west line of Parcel #49-010-99-0017-003; thence northerly, easterly, southerly and easterly along the west, north, east and north lines of said Parcel #49-010-99-0017-003 to the northwest corner of Parcel #49-010-05-0123-002; thence easterly along the north line of Parcels #49-010-05-0123-002, #49-010-05-0122-000, #49-010-05-0121-000 and #49-010-05-0120-000 to a point on the west line of "Wayne County Condo Subdivision Plan Number 264", Units 1-4, Parcel #'s 49-010-12-0001-000, #49-010-12-0002-000, #49-010-12-0003-000 and #49-010-0004-000; thence northerly and easterly along the west and north lines of said Condo Subdivision to the northeast corner of said "Wayne County Condo Subdivision Number 264"; thence northeasterly to the northeast corner of Harvey Street and Byron Avenue; thence easterly along the northerly right of way line of Byron Avenue extended across South Main Street to the northeast corner of Dewey Avenue and Byron Avenue; thence southerly to the north-northeast corner of Parcel #49-011-99-0044-000 also being the northwest corner of Lot 32 of "Birch Estates Subdivision"; thence southerly along the west line of said Lot 32 to the southwest corner of said Lot 32; thence easterly along the south line of said "Birch Estates Subdivision" to northeast corner of Parcel #49-011-99-0048-000; thence northeasterly along the northerly line of Parcel #49-011-99-0050-000 to the northwest corner of Parcel #49-011-99-0059-000; thence easterly along the north lines of said Parcel #49-011-99-0059-000 and the north line of Parcels #49-011-99-0061-000 and #49-011-99-0062-000 to the northeast corner of said Parcel #49-011-99-0062-000; thence northerly along the west line of Parcel #49-011-99-0031-000 to the northwest corner of Parcel #49-011-02-0169-302; thence easterly and southerly along the north and east lines of Parcel #49-011-02-0169-302 to the north line of Parcel #49-011-99-0030-003; #49-011-99-0029-000 and #49-011-99-0028-000 to the west line of Parcel #49-011-02-0158-003; thence northerly, easterly and southerly along the west, north and east lines of said Parcel #49-011-02-0158-003 to the north line of Parcel #49-011-99-0026-000; thence easterly along the north lines of said Parcel #49-011-99-0026-000 and Parcel #49-011-99-0025-000 extended to the north-south one quarter line of Section 35; thence northerly along said north-south one quarter line to the extension of the north line of Parcel #78-60-99-0025-000; thence easterly along said extension and the north line of said Parcel #78-60-99-0025-000 and the north line of Parcels #78-60-99-0011-000, #78-60-99-0012-000, #78-60-99-0014-000, #78-60-99-0013-000, #78-60-99-0017-000, #78-60-99-0016-000 and #78-60-99-0007-000 extended to the centerline of the Chesapeake and Ohio Railroad; thence northerly along said centerline to the extension of the west line of "Eastlawn Subdivision"; thence northerly along said extension to the south right of way of vacated Firwood Drive; thence easterly along said south right of way of vacated Firwood Drive to the west right of way line of General Drive; thence northerly along said west right of way to the extension of the north right of way of Firwood Drive; thence easterly along said extension and the north right of way of Firwood Drive to the west line of "Waverly Village Subdivision"; thence southerly and easterly along the west and south lines of "Waverly Village Subdivision" to the west line of "Tomlinson Estates Subdivision"; thence southerly along said west line of "Tomlinson Estates Subdivision" to the northwest corner of Lot 80b of "Tomlinson Estates Subdivision"; thence easterly and southerly along the north and east line of said Lot 80b to the northwest corner of Lot 78b of "Tomlinson Estates Subdivision"; thence southerly and easterly along the west and south lines of said Lot 78b to the west right of way of Gold Arbor Road; thence northerly along the west right of way of Gold Arbor Road to the extension of the north line of Lot 77 of "Tomlinson Estates Subdivision"; thence easterly along said extension and the north line of said Lot 77 and the north line of Lots 76, 33 and 32 of "Tomlinson Estates Subdivision" to the west right of way of Southworth Road; thence northerly along said west right of way of Southworth Road to the extension of the north line of Lot 23 of "Tomlinson Estates Subdivision"; thence easterly along said extension and the north line of said Lot 23 to the east line of "Tomlinson Estates Subdivision"; thence northerly along said east line of "Tomlinson Estates Subdivision" to the southwest corner of "Greystone Estates Subdivision"; thence easterly along the south line of "Greystone Estates Subdivision" extended to the east right of way of Haggerty Road; thence southerly along said east right of way of Haggerty Road 93 feet wide to the extension of the north line of "Arbor Village Subdivision No. 2"; thence easterly along said extension to the northwest corner of "Arbor Village Subdivision No. 2" and the east right of way of Haggerty Road 120 feet wide; thence southerly along the west line of "Arbor Village Subdivision No. 2" and the east right of way of Haggerty Road to the southwest corner of "Arbor Village Subdivision No. 2"; thence easterly along the south line of "Arbor Village Subdivision No. 2" to the southeast corner of Lot 77 of "Arbor Village Subdivision No. 2"; thence southerly along the west line of Lots 79, 80, 81, 82, 83 and 84 of "Arbor Village Subdivision No. 2" to the southwest corner of said Lot 84 and the north right of way of Ann Arbor Road; thence easterly along the south line of "Arbor Village Subdivision No. 2" and the north right of way of Ann Arbor Road to the southeast corner of Lot 85 of "Arbor Village Subdivision No. 2"; thence northerly along the southeast line of said Lot 85 and the westerly limits of I-275 right of way to the northeast corner of said Lot 85 of "Arbor Village Subdivision No. 2"; thence northerly along the east line of said subdivision and the west limits of I-275 right of way to the most southerly corner of Parcel #78-63-99-0020-702; thence northeasterly along the southeasterly lines of said parcel and the westerly limits of I-275 right of way to the southeast corner of "Hidden Heights Subdivision"; thence northeasterly and northerly along the easterly lines of said subdivision and the westerly limits of I-275 right of way to the northeast corner of Lot 41 of said "Hidden Heights Subdivision"; thence due east across I-275 to the east limits of I-275 right of way and the west line of Parcel #78-63-99-0004-000; thence southerly and southeasterly along the west and southwesterly lines of said Parcel #78-63-99-0004-000 and the easterly limits of I-275 right of way to west line of "Plymouth Village East Subdivision"; thence northeasterly and easterly along the northwest and north lines of "Plymouth Village East Subdivision" and continuing easterly along the north line of Parcel #78-63-99-0001-002 extended to the east line of Section 36 and the east limits of Plymouth Charter Township; thence southerly along said east line of Section 36 and the east limits of Plymouth Charter Township and within the Eckles Road and Ann Arbor Road rights of way to the east one quarter corner of said Section 36; thence continuing southerly along said east line of Section 36 and the east limits of Plymouth Charter Township and within the Ann Arbor Road and Eckles Road rights of way to the extension of the north line of "Cambridge Village Subdivision"; thence westerly along said extension and the north line of "Cambridge Village Subdivision" to the east right of way of Tavistock Drive, said point also being the northwest corner of Lot 72 of "Cambridge Village

Subdivision"; thence west-northwesterly across Tavistock Drive to the northeast corner of Lot 1 of "Cambridge Green Subdivision"; thence westerly to the northwest corner of said Lot 1; thence southerly along the west line of said Lot 1 and the west line of Lot 2 and the northerly west line of Lot 5 of "Cambridge Green Subdivision" to a corner of said Lot 5 also being the southeast corner of Parcel #78-66-99-0006-004; thence westerly along a north line of said Lot 5 and the north line of Lots 6 and 7 to the northwest corner of said Lot 7 of "Cambridge Green Subdivision"; thence southerly and southwesterly along the west and northwesterly lines of said subdivision and the easterly limits of I-275 right of way to the northeast corner of Parcel #78-66-99-0002-002; thence southwesterly along the northwesterly lines of said parcel and the easterly limits of I-275 right of way to the southwest corner of said Parcel #78-66-99-0002-002 and the northwest corner of Lot 39 of "Cambridge Green Subdivision"; thence southwesterly along the westerly lines of Lots 39, 40 and 41 of "Cambridge Green Subdivision" and the easterly limits of I-275 right of way to the southwesterly corner of said Lot 41; thence due west across I-275 to the westerly limits of I-275 right of way and the easterly line of Wayne County Condominium Subdivision Plan No. 52, also known as "Bradbury Parkhomes"; thence northeasterly and northerly along the easterly lines of said condominium and the westerly limits of I-275 right of way to the northeast corner of said condominium and the southeast corner of Parcel #78-66-99-0001-004; thence westerly along the south line of said Parcel #78-66-99-0001-004 and the south line of Parcels #78-65-99-0021-702 and #78-65-99-0021-703 extended across Haggerty Road to the west right of way of Haggerty Road; thence northerly along the west right of way of Haggerty Road to the southeast corner of Parcel #78-65-99-0008-000; thence westerly along the south line of said Parcel #78-65-99-0008-000 to the southwest corner of said Parcel #78-65-99-0006-000; thence northerly and easterly along the west and north lines of said Parcel #78-65-99-0006-000 to the southwest corner of Parcel #78-65-99-0002-000; thence northerly along the west line of said Parcel #78-65-99-0002-000 to the northeast corner of Lot 17 of "Arbor Village Subdivision"; thence westerly and northerly along the north line of said Lot 17 and the east line of "Arbor Village Subdivision" to the northeast corner of "Arbor Village Subdivision" and the south right of way of Ann Arbor Road; thence westerly along said south right of way of Ann Arbor Road to the east line of Parcel #78-65-99-0004-000; thence northerly, westerly and southerly along the east, north and west lines of said Parcel #78-65-99-0004-000 and the south right of way of Ann Arbor Road to the northeast corner of Lot 49 of "Arbor Village Subdivision"; thence westerly along the south right of way of Ann Arbor Road to the northwest corner of "Arbor Village Subdivision"; thence southerly along the west line of "Arbor Village Subdivision" to the southeast corner of Parcel #78-62-99-0024-000; thence westerly along the south line of said Parcel #78-62-99-0024-000 extended to the centerline of the Chesapeake and Ohio Railroad; thence northwesterly along said Railroad centerline to the extension of the southerly line of Lot 20a2 of "Gould Industrial Park"; thence southwesterly along said extension and the southerly line of said Lot 20a2 and Lot 20a1 of "Gould Industrial Park" to the east right of way of General Drive; thence southerly along the extension of the east right of way of General Drive to the south right of way of Postiff Drive; thence westerly along the south right of way of Postiff Drive, crossing Lilley Road to the extension of the west line of Parcel #78-61-99-0016-000; thence northerly along said extension and the west line of said Parcel #78-61-99-0016-000 and the west line of Parcels #78-61-99-0015-000 and #78-61-99-0014-000 to the south line of Parcel #78-61-99-0012-002; thence westerly along the south line of said Parcel #78-61-99-0012-002 and Parcels #78-61-99-0011-000 and #78-61-99-0007-000 to the most easterly line of Parcel #78-61-99-0005-004; thence southerly, westerly and northwesterly along the east, south and southwest lines of said Parcel #78-61-99-0005-004 to the southeast corner of Parcel #78-61-99-0005-002; thence westerly along the south line of said Parcel #78-61-99-0005-002 and the south line of Parcel #78-61-99-0005-001 across Rocker Avenue and continuing westerly along the south line of Lots 49 and 50 of "Rocker Estates No. 2" to the northeast corner of Lot 48 of "Rocker Estates No. 2"; thence southerly along the west line of said Lot 48 and the west line of Lots 47 and 46 of "Rocker Estates No. 2" to the southeast corner of Lot 2 of "Rocker Estates"; thence westerly along the south line of said Lot 2 to the east right of way of South Main Street; thence southerly along the east right of way of South Main Street to the southwest corner of Lot 3 of "Rocker Estates"; thence westerly across South Main Street to the northeast corner of Lot 6 of "Palmer's Acres Subdivision"; thence westerly along the north line of said Lot 6 and the south right of way of Marlin Avenue to the northwest corner of said Lot 6; thence northerly across Marlin Avenue to the southwest corner of Lot 5 of "Palmer's Acres Subdivision"; thence northerly along the west line of said Lot 5 and the west line of Lot 4 of "Palmer's Acres Subdivision" and the east line of Lots 18, 19 and 20 of "Palmer's Resubdivision" to the northeast corner of said Lot 20; thence westerly along the north line of said Lot 20 across Ball Avenue and along the north line of Lots 37 and 42 of "Palmer's Resubdivision" to the northwest corner of said Lot 42; thence continuing westerly across Corinne Avenue to the northeast corner of Lot 77 "Green Meadows Subdivision"; thence westerly along the north line of said Lot 77 and the north line of Lot 170 of "Green Meadows Subdivision" to the northwest corner of said Lot 170; thence southerly along the east right-of-way of Northern Avenue to the southwest corner of Lot 167 of "Green Meadows Subdivision"; thence westerly across Northern Avenue to the northeast corner of Lot 177 of "Green Meadows Subdivision"; thence westerly along the north line of said Lot 177 and the north line of Lot 262 of "Green Meadows Subdivision" to the northwest corner of said Lot 262; thence continuing westerly across Oakview Avenue to the northeast corner of Lot 273 of "Green Meadows Subdivision"; thence continuing westerly along the north line of said Lot 273 and the north line of Lot 359 to the northwest corner of said Lot 359 of "Green Meadows Subdivision"; thence continuing westerly across Marlowe Avenue to the northeast corner of Lot 370 of "Green Meadows Subdivision"; thence continuing westerly along the north line of said Lot 370 and the north line of Lot 456 to the northwest corner of said Lot 456 of "Green Meadows Subdivision"; thence continuing westerly across Elmhurst Avenue to the northeast corner of Lot 467 of "Green Meadows Subdivision"; thence continuing westerly along the north line of said Lot 467 and the north line of Lot 553 to the northwest corner of said Lot 553 of "Green Meadows Subdivision"; thence continuing westerly across Brookline Avenue to the northeast corner of Lot 564 of "Green Meadows Subdivision"; thence continuing westerly along the north line of said Lot 564 to the northwest corner of said Lot 564; thence southerly along the west line of said Lot 564 and the west line of Lots 565, 566 and 567 of "Green Meadows Subdivision" extended to the south right of way of Marlin Avenue; thence westerly along the south right of way of Marlin Avenue, across Sheldon Road to the west right of way of Sheldon Road; thence northerly along the west right of way of Sheldon Road to the southeast corner of Parcel #78-58-99-0036-001; thence westerly along the south line of said Parcel #78-58-99-0036-001 and the south line of Parcel #78-58-99-0030-000 to the southwest corner of said Parcel #78-58-99-0030-000; thence northerly and easterly along the west and north lines of said Parcel #78-58-99-0030-000 to the southwest corner of Parcel #78-58-99-0034-000; thence northerly along the west line of said Parcel #78-58-99-0034-000 extended across Ann Arbor Road to the north right of way of Ann Arbor Road; thence easterly along the north right of way of Ann Arbor Road to the southwest corner of Parcel #78-57-99-0005-703; thence northerly along the west line of said Parcel #78-57-99-0005-703 and the west line of Parcel #78-57-99-0005-704 extended across Pinetree Drive to the north right of way of Pinetree Drive; thence easterly along the north right of way of Pinetree drive extended to the north-south one quarter line of Section 34; thence southerly along the north-south one quarter line of said Section 34 to the Point of Beginning.

A citizen, taxpayer, or property owner of Plymouth Township or the area proposed for designation as the Downtown District has the right to be heard in regard to the establishment of the authority and the boundaries of the District. An official from a taxing jurisdiction with millage that would be subject to capture has the right to be heard in regard to the establishment of the authority and the boundaries of the proposed Downtown District.

MARILYN MASSENGILL, CMC Clerk, Charter Township of Plymouth

Publish: September 13 and 16, 2001

CHARTER TOWNSHIP OF CANTON ACCESS TO PUBLIC MEETINGS

The Charter Township of Canton will provide necessary reasonable auxiliary aids and services, such as signers for the hearing impaired and audio tapes of printed materials being considered at the meeting, to individuals with disabilities at the meeting/hearing upon two weeks notice to the Charter Township of Canton. Individuals with disabilities requiring auxiliary aids or services should contact the Charter Township of Canton by writing or calling the following:

David Medley, ADA Coordinator Charter Township of Canton, 1150 S. Canton Center Road Canton, MI 48188 (734) 397-5435

Publish: September 16, 2001

SHURGARD SELF STORAGE OF PLYMOUTH

Notice is hereby given that the entire contents of the following storage units will be sold to the highest bidder by way of an open bid on OCTOBER 05, 2001 at approximately 9:00 a.m. at Shurgard Storage Centers located at 41889 Joy Road, Canton, MI 48187.

- Unit #205 ROY RUSHA Bags of Clothes, Boxes. Unit #226 CONNIE MADISON Household Items, Bike, Couch. Unit #305 ROBERT MICHELINI Boxes, Couch.

DALE ROSZKOWSKI Shurgard Storage Manager

Publish: September 16 and 23, 2001

LEGAL NOTICE

1954 PA PROCEEDINGS NOTICE OF SPECIAL ASSESSMENT HEARING Charter Township of Plymouth Wayne County, Michigan

TO THE RESIDENTS AND PROPERTY OWNERS OF THE CHARTER TOWNSHIP OF PLYMOUTH, WAYNE COUNTY, MICHIGAN, AND ANY OTHER INTERESTED PERSONS:

PLEASE TAKE NOTICE that as a result of Petitions of property owners within the Township signed by the record owners of land whose front footage constitutes more than 50% of the total front footage of the hereinafter described Special Assessment District and the Township Board of the Charter Township of Plymouth proposes road paving improvements in the George Robinson Subdivision and to create a Special Assessment for the recovery of the cost thereof by Special Assessment against the properties benefited therein.

Notice is hereby given to all persons interested, that the Board of Trustees of the Charter Township of Plymouth has tentatively declared its intention to make the hereinafter described improvement:

The project consists of approximately 7,500 feet of existing gravel road along Gilbert St., Russell St., Morgan Ave., Brownell Ave., Francis Ave., Butternut Ave., and Ferguson Ave. bounded by Haggerty Road, Interstate 275, Ann Arbor Trail and The Middle Rouge River to be paved with bituminous concrete. The proposed improvements shall consist of two-lane asphalt pavement constructed over the existing gravel road as well as miscellaneous driveway and drainage work which may be needed to facilitate the placement of the asphalt road pavement.

That it has further been tentatively determined that the following described lots and parcels of land will specially benefit from said improvements and will constitute a Special Assessment District against which the cost of said improvement shall be assessed:

The district limit along Russell, Morgan, Brownell, Francis, Butternut, Gilbert, and Ferguson consists of Lots 6 through 9, 21 through 53, 58, through 87, 92 through 119, and 124 through 137, all inclusive of "George H. Robinson's Subdivision", Lots 1 through 7 inclusive of "Supervisor's Plymouth Plat #1; Lots 1 through 6a inclusive of "Residence Subdivision"; Parcel numbers 78-028-03-0001-000, 78-028-03-0001-000, 78-028-03-0002-000, 78-028-03-0003-000, 78-028-03-0004-000, 78-028-03-0005-000, 78-028-03-0006-000, 78-028-03-0007-000, 78-028-03-0008-000, and 78-028-03-0009-000 of "Wayne County Cond. Sub. Plan No. 442 a.k.a. Whispering Pines Estates"; and Lots 141b2, 141a-141b1, 140a2, 140a1a1, 140a1a2, 140a1a4, 140a1a3, 140a1b, 140b, 147d, 147c2, 147c1, 147b2, 147a-147b1, 146b, 146a3, 146a2, 146a1b, 146a1a, 145a3, 145a2, 145a1, 144b, 144a1 & 145b, 144a2 & 145c, 160a1, 160a2 & 161a2, 160a3 & 161a3, 161a1 & 161a4, 159a, 158a, 157a, 156a, 150b, 151b, 151a1a-151a2a, 150a4, 150a3b, 150a3a, 150a2, 150a1, 149a3 & 25LL, 149a2, 149a1 & 148a2b, 148a2a, 148a1, 148b & 149b & KK1b of "George H. Robinson's Subdivision" located in the south 1/2 of Section 25 and Parcels 78-063-99-0008-701, 78-063-99-0008-702, and 78-063-99-0008-703 located in the northeast 1/4 of Section 36 of T. 1 S., R. 8 E., of Plymouth Township, Wayne County, Michigan.

PLEASE TAKE FURTHER NOTICE that the Board of Trustees of the Charter Township of Plymouth shall meet on Tuesday, September 25, 2001 at 7:00 p.m. at the Plymouth Township Hall, 42350 Ann Arbor Road, Plymouth Twp., Michigan 48170, for the purpose of reviewing said proposed Special Assessment District, and the assessment thereon. All persons may then and there appear and make any objections they may have to such improvement and assessment. Appearance and protest at the hearing is required in order to appeal the amount, if any, of the special assessment to the state tax tribunal. An owner or party in interest, or agent thereof, may appear in person at the hearing, or may file an appearance or protest by letter. All parties or agents appearing in person at the hearing for purposes of protest should request the appearance be entered into the record of the meeting.

PLEASE TAKE FURTHER NOTICE that the plans, specifications, estimates of cost and recommendations of the engineer for said proposed Special Assessment District have been filed with the Township and are available for public examination at the office of the Township Clerk. The estimate of costs of such construction is in the approximate amount of \$920,000.

PLEASE TAKE FURTHER NOTICE that periodic redetermination of costs for the proposed Special Assessment District may be necessary and may be made without further notice to the record owners or parties in interest in the property.

MARILYN MASSENGILL Charter Township of Plymouth 42350 Ann Arbor Road Plymouth, Michigan 48170 (313) 453-3840

Publish: September 16 & 20, 2001

ARTISTIC EXPRESSIONS



LINDA ANN CHOMIN

Arts draw community together in time of crisis

adness colored the Wednesday morning meeting of co-chairs overseeing cultural programs coming to the Plymouth Community Arts Council. It had been scheduled the week before the deadly attacks on the World Trade Center and Pentagon, and plane crash near Pittsburgh on Tuesday, Sept. 11.

Sitting down with executive director Jennifer Tobin, arts council founder Joanne Winkleman Hulce and Artrain co-chair Nancy Hillegonds, I quickly learned that the tragedy was first on their minds. Each expressed their concern for the victims and their families.

Slowly, we began to talk about the future of our country. Part of that

future is the arts. It's one of the elements that has helped us survive disasters, presidential assassinations, wars, and tragic events like the loss of seven crew members in The Challenger explosion in 1986.

What: The Plymouth Community Arts Council kicks off its Members First Series with The Concord Trio.
When: 8 p.m. Friday, Sept. 21.
Where: Joanne Winkleman Hulce Center for the Arts, 774 N. Sheldon at Junction, Plymouth.
Tickets: \$25. Call (734) 416-4278.

Events like these draw us together, teach us to appreciate one another and tell each other on a daily basis that we care.

That's what the arts council Members First Series is all about. Now entering its fourth season, the series features classical music, theater, and acoustic music presented at reduced subscription rates for arts council members.

"We wanted to do something for our membership, to let them know we appreciated their support. We want to thank them for supporting us," said Hulce who chairs the series.

"I'm especially excited about our first program (Friday, Sept. 21) with The Concord Trio. Cellist Norm Fischer is a graduate of the high school here and his mother Beth still lives here. The Concord String Quartet (which preceded the trio) was organized at Dartmouth and appeared in New York and all over the country. Andrew Jennings, violin professor at U of M and Oberlin Conservatory of Music, was an original member and decided to revive it by forming the trio. Norm's at Rice University. His wife Jeanne Kierman is the pianist and teaches at Shepherd School of Music at Rice. All three teach at Tanglewood in the summer. They are talented and fine musicians and are coming with a fun program for us."

The arts council continues its programming with *Love Letters*, a play performed by Gloria Logan, former drama director at the Plymouth and Canton high schools, and her student Dennis Cockrum on Oct. 19.

The series concludes with The Raisin Pickers Nov. 16.

"The Raisin Pickers were here two years ago and were so popular," said

Please see EXPRESSIONS, C2



New horizon: Tom Newsom painted this oil titled "To Extend Our Vision." It is one of the works in an Artrain exhibit coming to Plymouth.

Rhapsody at Schoolcraft

College expands music program, sets its sight on the future

BY LINDA ANN CHOMIN
STAFF WRITER
lchomin@oe.homecomm.net

Donald Morelock looks like a kid with a new toy as he tries out one of the new 7-foot Steinway grand pianos in the music department at Schoolcraft College. Morelock never stops smiling all the while his hands race across the keyboard in an energetic performance of Brahms *Rhapsody in B minor*.

As chairman of the music department, Morelock has a lot to smile about these days. In the last several months, the college doubled the space where students take lessons, practice and learn theory and history as well as the latest in music technology.

"I'm excited about the changes," said Morelock, as he led a tour of the department. Morelock's seen steady growth in the department since he first began teaching piano at the college in 1967. "We have new studios, new practice rooms. We have more than 200 students taking private music lessons in voice, classical guitar, piano, band and orchestra instruments. We're expanding our piano teachers certification program. Everything is growing because we have more space.

"We want a quality program. There's a lot more performing opportunities - an internal honors program recital in addition to a public series of recitals in spring. And we have audio visual to tape lessons and master classes so students can take them home to study."

Monthly master classes for all the students encourage them not only to advance their performing skills but to listen to each other play. Also once a month they're encouraged to learn from professional musicians by attending a free recital series.

More than two dozen pianos are available for students as young as 6 to begin learning the basics of music. Morelock recommends children begin piano lessons at age 6 or 7.

Over the last six years, Morelock's Russian trips with students taught him "the importance of exposing children to music at an early age." The summer American-Russian Piano Institute and Shostakovich Competition are but two of the opportunities available to music students at Schoolcraft College. The Institute is one of Morelock's favorites because it offers students the chance to study piano at the St. Petersburg Conservatory.

Sanjay Mody, who grew up in Birmingham, won first place in the Shostakovich Competition in Russia this year. Even though the 15-year-old Mody now lives in Paris, he still studies with Morelock

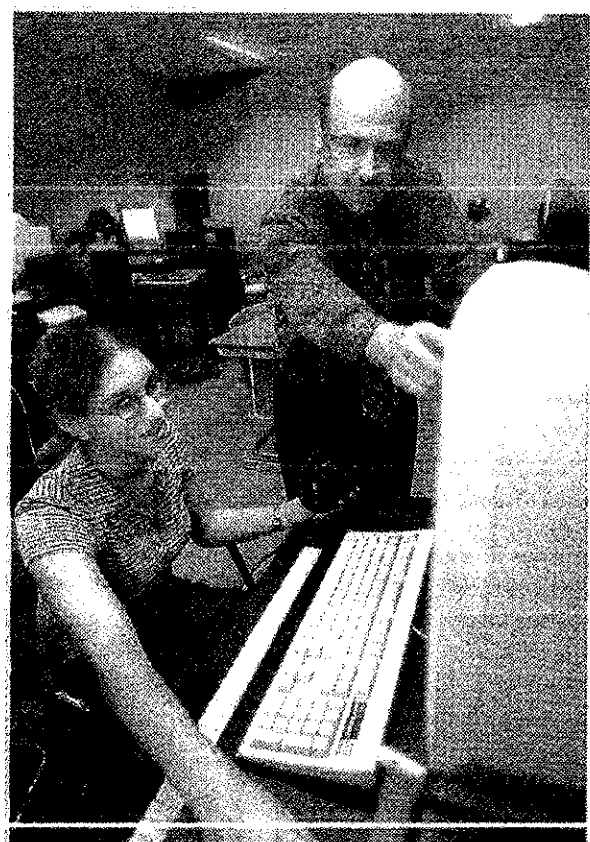

STAFF PHOTO BY BRYAN MITCHELL

Music technology: Barton Polot helps Tracy Nowinski of Livonia in the MIDI Lab at Schoolcraft College.



STAFF PHOTOS BY BRYAN MITCHELL

Growing: Donald Morelock tries out one of two new 7-foot Steinway grand pianos in the music department he chairs at Schoolcraft College. The instruments are part of a recent expansion in the music department.

who's preparing him for a performance with the Livonia Symphony Orchestra in April.

"We also have a summer program here at the college for the last 12 years with the first two weeks focusing on solos and duets, the second two weeks on concertos with professional musicians," said Morelock.

"I have a philosophy about teaching community college with emphasis on community and college. There's certain things we can introduce to the community like the recital series which begins in late October and is open to students as well as the community. It's a good time to study piano. It's been proved that piano studies increase learning skills. It's also enjoyable."

Morelock is always looking for new ways to introduce children to music. New this year is an early childhood class for ages birth to 6. Morelock came up with the idea for the sessions after attending a national pedagogy conference where one of the speakers recommended more creative approaches for teaching music.

"We want children to discover music in a natural way," said Morelock.

That's exactly what Rosalia Emanuele tries to do as instructor for children and parents attending the classes.

"We're introducing music through the environment," said Emanuele. "We're doing a lot of singing and dancing, getting the children involved in hearing music and imitating sounds, singing back what they hear. Too many times when they start at 6 or 7, they cannot tell the difference between hearing wrong or right."

Once students advance to taking private music lessons at the college, they then have the opportunity to study with professional musicians such as Eugene Bossart, the college's artist-in-residence who accompanies and coaches voice students, and coloratura soprano Elizabeth Parcells, vocal artist-in-residence. A wind ensemble, jazz band and vocal jazz group round out the offerings.

Especially exciting is the expansion of music technology at the college. Barton Polot recently joined the faculty to teach students about composing with computers. He takes over where Bradley Bloom left off. Bloom, who recently retired after 30 years of teaching at the college, instituted the musical arts and technology studio where students

explore sound and learn to organize it into compositions.

Using the computer, Polot shows students how to play each of the instruments of the orchestra and then build layers.

"In order to be creative you need to know the fundamentals of music," said Polot. "There's higher expectations from musicianship. The computer speeds it up. It means taking musical instruments that are digitally capable and converting them."

Polot will teach a course in the basics of composing on computer as well as one for graphic artists to design sound to accompany their work.

A relatively young field, music technology began to evolve in the early 1970s. Polot was an undergraduate student at the University of Michigan at the time.

"In 1970 I didn't know what a computer was," said Polot. "At U of M it occupied an entire building. I fell in love with it even though I had to submit cards to a machine and wait 45-minutes to get an answer."

By 1978, Polot became interested in using technology as a creative tool while teaching music in Ann Arbor Schools. He's also taught at the University of Toledo and University of Michigan in Ann Arbor.

"Mozart didn't know what a symphony would sound like until he passed out the parts at rehearsal," said Polot.

"With the advent of music technology, composers have complete control. They're not only the composer but conductor, performer, audio engineer. If I'm writing a string quartet the musicians are imposing their interpretation on my music. Picasso or Pollack got to see a finished product without anyone interfering with their work. With music technology, we have the opportunity to hear a finished product as we composed it."

Using a PC, keyboard and Cakewalk Pro Audio program, a handful of students in the MIDI Lab lay down a rhythm track. It's evident musical technology, also referred to as MIDI or Musical Instrument Digital Interface, has advanced greatly since standards or conventions were first set up in 1983. One thing that hasn't changed, though, is the ability to understand the basics of creating music. Polot also teaches music theory and history. He plans to coor-

See MUSIC, C2

Artist urges viewers to look for hidden meaning

BY LINDA ANN CHOMIN
STAFF WRITER
lchomin@oe.homecomm.net

Nancy Hurd expresses herself not in words but colored pencil. Delicate compositions tell a story of life and death.

Hurd says she isn't trying to be depressing. She's just suggesting maybe there's a few things we should think about.

Death is one of the subjects she addresses in at least three of the art works on display in a one-woman show in the Fine Arts Gallery at the Livonia Civic Center Library.

Sponsored by the Livonia Arts Commission, Hurd's exhibition includes acrylic painting and fiber in addition to the colored pencil drawings for which she's won several awards.

"I do love to draw. It bridges what I'm

What: Nancy Hurd exhibits colored pencil, painting and fiber works in a show sponsored by the Livonia Arts Commission.

When: Through Saturday, Sept. 29. Hours are 9 a.m. to 9 p.m. Monday-Thursday, until 5 p.m. Friday-Saturday, and 1-5 p.m. Sunday.

Where: Fine Arts Gallery in the Livonia Civic Center Library, 32777 Five Mile, east of Farmington Road. For more information, call the community resources department at (734) 466-2536.

thinking," said Hurd.

Emotional content is what sets Hurd's art apart. There are the usual portraits of grandchildren, a series on magnificent birds and pets, but it's the images of the elderly vegetating in a nursery home that reach out and grab

the viewer. Entering the gallery, the first work prods the onlooker to make sense of a little boy with fishing pole and an angel above his head. The work speaks of Hurd's brother John Davis who died in March of lung cancer but it could touch anyone who's lost a loved one.

Another work, *Fleeting*, focuses on her dying grandfather. Hurd incorporates a butterfly and portrait of her four children into the collage of memories.

Like a puzzle, Hurd pieces together teeth and bones to symbolize death and eternity in yet another colored pencil drawing where vicious dogs seem to be lunging toward the viewer.

"Everybody likes the cats and condor. Some are mystified by the symbolic

Please See Hurd C2



Fleeting: Nancy Hurd uses colored pencil to express her feelings. This work features her dying grandfather and the notion, life is too short.

Change of pace: Not all of Nancy Hurd's art works contain messages. This bit of whimsy is titled "We're All Ears II."



Hurd from page C1

ones. Others enjoy trying to figure out what's going on. This is another one of those weird ones," said Hurd pointing to *Omen* in which a group of sheep seem unaware of the monkey lurking behind them. "Ideas just come out of my head. Is he part of the group or do they even know he's there, and is he a threat?"

Not all of Hurd's work is so heavy. A great grandmother sits peeling apples with a few neighbors. Hurd comes from a family of German farmers who settled in the Midwest. The theme appears again in a wagon scene. Family plays a big role in Hurd's life. One granddaughter sleeps peacefully. Hurd has four granddaughters and they're all pictured here in the exhibit.

A self-portrait with a baby

reflects on Hurd's past and what's yet to come. Hurd is always exploring subject matter as well as media. *We're All Ears* was drawn on red paper. Hurd ended up liking the experiment so much the finished work ended up on her living room wall.

"It's been fun to live with," said Hurd, who began drawing with colored pencil 10 years ago. "It was a challenge to start with red paper and work it out." You have to manipulate the colors differently. I'm learning more about color than I used to."

Hurd's also learning to deal with life's challenges. Ten years ago Parkinson's forced her to retire from a graphic artist position with Wayne RESA. Since then she's had a lot of time to think about the tremors wrest-

ing away the control of her hands. The prescriptions Sinemet and Mirapex help ease the tremors and she's drawing again but doesn't know for how long.

"It makes my art more precious," said Hurd, who's a member of the Farmington Artists Club and Artifacts Art Club. Hurd, through the Farmington Artists Club, helps teach the Senior Painters at the Costick Activities Center in Farmington Hills.

"I get up and work as if it's a job, but I love it. I feel fortunate that I have time to do my art."

To see more of Hurd's art, visit the *Colored Pencil Society of America* show (chapter #104) at *Livonia City Hall* through Friday, Sept. 28.

Expressions from page C1

sors Blackwell Ford, Lou LaRiche Chevrolet, and Republic Bank. "Everyone just loved them and requested we bring them back. We hope this series will continue."

"We started the series to provide an intimate space (the room seats only 110 people)," added Tobin. "We wanted them to come here so they wouldn't have to travel to see quality performances."

A special spring surprise awaits members who purchase series tickets. "Each year we try to do something a little nicer for them," said Hulse.

Looking ahead

The arts council is constantly thinking of new ways to bring culture to the community. Ongoing exhibits like the one opening Sept. 24 with Jim Quinlan's art gives people the opportunity to enjoy the peacefulness of looking at landscapes, seascapes, architectural details, floral and still life. An opening reception will allow guests to meet the artist 2-5 p.m. Sunday, Sept. 30 to find out where he gets his inspiration.

Uplifting is the word for the Artrain USA visit sponsored by the arts council 10 a.m. to 5 p.m. Saturday-Sunday, October 27-28. The train will roll into the railroad siding on Theodore Street (behind the Plymouth Cultural Center) with an exhibition of work created by well-known artists after visits to the National Aeronautics and Space Administration Program.

At the invitation of NASA, Norman Rockwell, Robert

'It's a significant thing to have Artrain in Wayne County.'

Nancy Hill
—Plymouth Arts Council

Rauschenberg, Andy Warhol and Peter Max interpreted the wonders of our space endeavors. Remembering the accomplishment of putting a man on the moon is reason to rejoice. And the arts council will do just that at a fund-raising Blast Off/Masquerade Party 7-10 p.m. Friday, Oct. 26. Tickets are \$25 and include hors d'oeuvres and entertainment. Proceeds will go to arts council programs. Call (734) 416-4278.

"We wanted it to be a space-theme costume party because it's so close to Halloween but people shouldn't be afraid to come in business attire," said Nancy Hill-legonds, who's co-chairing the fund-raiser with Joyce Constanza.

"It's a significant thing to have the Artrain here in Wayne County."

It also means a great deal of work just to get the train here and hooked up with electricity. Everyone must work together to accomplish this.

"They sent us a book of the tasks involved," said arts council development director Stella Greene. "DaimlerChrysler is the national sponsor but we couldn't have done it without regional sponsors like Visteon and the Plymouth Cultural Center."

"It's been a year of planning to accommodate the many people we anticipate will want to see the exhibit," said Greene. "We have more than 200 arts council volunteers who are very enthusiastic, civic organizations have come through with volunteers. The community has come together."

Thanks to the arts council, sponsors and volunteers, there is no charge to view the *Artistry of Space* exhibit when Artrain USA arrives in late October. In the meantime, look for the train created by students in summer camps at the arts council. Prior to Artrain's arrival with the NASA art, the kid's train will roll into different locations in town. It's a good reminder not only of the upcoming NASA art exhibit, but what a community and country can do when we all pull together.

Have an interesting idea for a story? Call arts reporter Linda Ann Chomin at (734) 953-2145 or send e-mail to lchomin@oe.homecomm.net

Music from page C1

inate all of the programs to provide students with a comprehensive music education. But first he needs to get the word out about music technology and the 14-station MIDI Lab at Schoolcraft College. Many students don't realize the program exists on the Livonia campus even though he conducts a conference on music technology every January in the Washtenaw Intermediate School District.

"It's going to be more popular," said Polot. "I'm going to contact high school teachers in the area. It's a well kept secret. There's no other opportunity to get formal training."

"The next generation will be

interesting, young people getting involved with music technology," said Polot. "Anybody who has a PC already has a synthesizer. It's simple to attach a keyboard. We've been hearing it for 20 years in film scores that sound orchestral. The technology has become so affordable. For \$5-6,000 you can set up a studio in your home that would have cost a couple of hundred thousand dollars 20 years ago. I don't know of any synthesizer virtuosos yet or any synthesizer teachers for that matter. After the piano was invented it took a hundred years to produce the first virtuoso."

Crazy Al's Song Scramble

Unscramble the answer to the question, then listen Monday to Crazy Al's Radio Party at 8:00 A.M. to identify the backwards record. If you are correct you win a great prize!

Listen to Crazy Al's Radio Party WPON 1460 AM Mon.-Fri. 6:00 A.M. - 9:00 A.M. & 2:00 P.M.-4 P.M. Call 248-332-1460

1. Dion had many songs featuring a girls name. Can you guess this one from January of 1963?

bryu ybba

Crazy Al's Radio Party
Truly the greatest rock and roll show you've ever heard!
LISTEN TO RARE ROCK AND ROLL ON
WPON Radio Oldies 1460 AM
Oldies You Just Don't Hear Any Place Else!
Crazy Al's Radio Party Mon.-Fri. 6-9 a.m., afternoons 2-4 p.m.
LISTEN ON THE WEB www.wpon.com

BIRMINGHAM BLOOMFIELD
ArtCenter
Fall Term 2001
SEPTEMBER 10-DECEMBER 8

It's time to nurture your creativity and take the art class you've been thinking about . . .

Art History	Metals	Watercolor
Auto Design	Mixed Media	Portfolio Prep
Calligraphy	Painting	Youth Ceramics
Ceramics	Pastels	Youth Drawing
Critiques	Photography	Youth Jewelry
Design	Polymer Clay	Youth Mixed Media
Drawing	Printmaking	Youth Painting
Fibers	Sculpture	Youth Photography
Jewelry	Art Trips & Tours	Adult & Child

Birmingham Bloomfield Art Center
1516 South Cranbrook Road
Birmingham, Michigan 48009
WWW.BBARTCENTER.ORG

Call to register now!
(248)644-0866

SPONSORED BY THE OBSERVER & ECCENTRIC NEWSPAPERS

Steak House
32350 W. 8 Mile • Farmington Hills
Call 248-426-6454

Hours: Monday - Saturday 10:30 AM - 2 AM; Sunday Noon - 2 AM

Super Specials!

Saturday
Prime Rib Au Jus \$10.95

Wednesday & Saturday
Two (2) 5 oz. Lobster Tails \$14.95

Dinner includes: Soup or Salad, Potato & Loaf of Hot Bread

FIELD ENTERTAINMENT PRESENTS
RINGLING BROS. & BARNUM & BAILEY
THE GREATEST SHOW ON EARTH

SARA JANE and the TIGERS

See the All-New 130th Edition!

Buy Now For Best Seats!

**Wed. OCT. 3
THRU Sun. OCT. 7**

Joe Louis Arena
A Division of The Circus

Wed. OCT. 3 ★ 7:00 PM
OPENING NIGHT

Wed. OCT. 3	Thu. OCT. 4	Fri. OCT. 5	Sat. OCT. 6	Sun. OCT. 7
7:00 PM	7:00 PM	7:00 PM	4:00 PM 8:00 PM	1:00 PM 5:00 PM

Buy tickets at www.ringling.com
ticketmaster Ticket Centers including
Fox Theater, Harmony House and Marshall Field's,
Arena Box Office or call (248) 645-6666

For Information call (313) 983-6606
Groups (313) 471-3099

TICKET PRICES:
\$10.00 - \$15.00 - \$17.50 - \$30.00 VIP
(Service charges and handling fees may apply;
no service charges at Arena Box Office.)

Come one hour early to meet the clowns and animals

Special Promotion!

12-17 Month

4.25% APY

Certificate of Deposit
(\$500 minimum deposit)

FLAGSTAR BANK

For A Banking Center Near You, Call:
800-642-0039

MEMBER FDIC www.flagstar.com

Annual Percentage Yield (APY) is effective as of 9/14/01. Minimum opening balance requirement is \$500. Penalty may be imposed for early withdrawal. Quarterly compounding. Fees could reduce earnings on the account. Other rates & terms are also available. Rate is effective for a limited time only and is valid on like FDIC insured certificates of deposit offered by Flagstar Bank financial institutions. Rates may change without notice. Please call for quotations. Restrictions may apply.

Enter to Win Ringling Bros. and Barnum Bailey Ticket Vouchers!
Check Today's Classified Section to See How You Can Enter to Win!

THE
Observer & Eccentric
NEWSPAPERS
It's all about you!

Noteworthy

Gallery exhibits, art shows, classical concerts

MAKING CONTACT: Please submit items for publication, at least two weeks in advance of the event, to Noteworthy, The Eccentric Newspapers, 805 E. Maple, Birmingham, MI 48009 or fax (248) 644-1314

BENEFITS

DOWNRIVER COUNCIL FOR THE ARTS
The Home Gallery presents a fine-arts sale and exhibition through Sept. 29 to support the Ashes to Action Fund which provides assistance to artists affected by the March 16 fire in Wyandotte. Artists wishing to participate in *Ashes + Action = Art* should call (734)287-6103.

CALL FOR ARTISTS & AUDITIONS

CHORALE AUDITIONS
Zamir Chorale of Metropolitan Detroit is holding open rehearsal and auditions for new members. Rehearsals are 7:30-9:30 p.m. Tuesday evenings in September at Congregation Beth Ahm, 5075 W. Maple, Bloomfield Township. No rehearsal on Sept. 18. For more information, call Deb at (248)661-9505.

CRAFTERS SOUGHT
Crafters are needed for the St. Valentine Holiday Arts & Craft Shoppe on Saturday, Nov. 10. (313)255-6825.

GENERAL MOTORS CHORUS
Accepting new members for the fall/Christmas season Sept. 17 at 6:45 p.m. All new, former and current members should report to Lincoln High School chorus room at 22900 Federal, Warren. The GEMEC is open to the public and participants must be 18 to join. (810)447-2319.

HOLIDAY ARTS & CRAFTS SHOW

Artists and crafters sought for this juried show at North Farmington High School Nov. 17. No manufactured goods accepted. 32900 W. 13 Mile, Farmington Hills. Contact Dianne at (248)553-0913.

HOLIDAY CRAFT FAIR
Crafters and artists are needed for this annual event held at the Auburn Hills Presbyterian Church Saturday, Oct. 13. 3656 Primary Street, Auburn Hills. (248)852-3889 or (248)299-3909.

VILLAGE MUSIC STUDIO
Rising Star Singers community show choir is auditioning youths ages 8-15 from 7-8:30 p.m. Tuesday, Sept. 18. Bring prepared song to sing, accompaniment provided. 130 E. Liberty, Plymouth. For more information, call Norma Atwood at (734)354-9825.

WRITERS CONFERENCE
Manuscripts and poetry will be accepted through Oct. 5 for an individual critique at the 40th Annual Writers' Conference on the Oakland University campus near Rochester. Budding writers attending a Michigan college or university are invited to apply for a scholarship to attend the Oct. 20 conference which offers an opportunity to learn from professional writers, agents and editors. Deadline for receipt of application materials is Sept. 21. (248)370-3125.

CLASSES

ART OF LIVING STUDIO
Offers classes in drawing, scarf-dyeing and awakening your artistic vision, book conversation and poetry nights. 11 S. Broadway, Lake Orion. (248)693-3632.

ART MUSEUM PROJECT
Public non-credit studio art classes and workshops are offered at the University of Michigan-Dearborn. 4901 Evergreen, No. 1165AB, Dearborn. (313)593-5058.

COLLEGE FOR CREATIVE STUDIES

Accepting registrations for its fall continuing education classes which will begin in late September at the campus on Kirby and John R in Detroit and at the Civic Center in Novi. For a schedule or more information, call (313)664-7456 or e-mail cce@ccsad.edu.

PAINT CREEK CENTER FOR THE ARTS

Offering adult and youth classes in painting, drawing, mixed media, clay, ceramics, photography and more beginning Sept. 17. To register or for more information, call (248)651-4110.

VISUAL ART ASSOCIATION OF LIVONIA

Classes in various arts forms including oil, watercolor, pastel and drawing at the Jefferson Center, Room 16, 9501 Henry Ruff, Livonia. Call Mary Ann Adams at (734)464-6772.

CONCERTS

B'JAZZ VESPERS
A free professional jazz concert featuring Judi Cochill and Friends 6 p.m. Sunday, Sept. 16. First Baptist Church, Willits and Bates, in Birmingham. Includes worship interlude. (248)644-0550.

CHAMBER MUSIC SOCIETY OF DETROIT

Opens its 58th season with a performance by the Kalichstein-Laredo-Robinson Trio (piano, violin, cello) 8 p.m. Saturday, Sept. 22 at Seligman Performing Arts Center, Detroit Country Day School, located at 13 Mile and Lahser, Beverly Hills. For tickets, call (248)855-6070. For subscription information, call (248)737-9980.

DETROIT OPERA HOUSE

Tango Pasion will lead off the three-event DaimlerChrysler Dance Series Sept. 20-23. The series also features Dance Theatre of Harlem, American Ballet Theatre and The Nutcracker. For ticket information, call (313)237-7464.

DETROIT SYMPHONY ORCHESTRA

A classical series, *Brahms' First* will be performed Sept. 16. *European Tour Preview* concerts, in anticipation of the European Tour in October, are scheduled Sept. 21-23 at Orchestra Hall. For tickets, call the Orchestra Hall box office at (313)576-5111.

DANCE

BALLET WORKSHOP

Suzanne Hawkins' Ballet Workshop offers ballet classes for teens and adults in beginning through advanced levels on weekday mornings in Sterling Heights and Rochester. Also on Sunday mornings at 132 Varner Hall, Oakland University Rochester campus. (248)652-3003.

DEBORAH CHASE SCHOOL OF DANCE

Accepting new students for a comprehensive program in dance, art and musical theatre. 29820 Joy, Livonia. (734)513-2004 or 421-4212.

DETROIT BALLET

Classes in child and adult classical ballet, tap and jazz. Adult beginners welcomed. Classes offered at the Betty Johnston Dance Studio in Farmington Hills at Folsom and Nine Mile. (248)474-3174.

EISENHOWER DANCE ENSEMBLE

All levels of classes for recreational and professional students, including modern, ballet, pointe, tap and jazz for children ages 3 and older. 1541 W. Hamlin, between Crooks and Livernois, Rochester Hills. (248)852-5850.

DEBBIE FELTON'S ACADEMY OF DANCE

Taking registrations for fall enrollment. 16312 Middlebelt, Livonia. (734)524-0104.

JEWISH COMMUNITY CENTER

Offering classes for preschool children at the Oak Park campus, 15110 W. Ten Mile. (248)967-4030.

METRO DANCE

Enrolling now for creative movement for 3 and 4-year-old boys and girls from 4:45-5:30 p.m. Wednesdays and ballet and tap classes for 5 and 6-year-old boys and girls, 1:30-2:30 p.m. Wednesdays. 541 S. Mill, Plymouth. (734)207-8970.

EVENTS

CHURCHILL HIGH

Accepting applications for the fall craft show, Saturday, Oct. 20. 8900 Newburgh, Livonia. (734)523-0022.

MEADOW BROOK HALL

Offers Dodge Brothers Motor Car Exhibition through Sept. 30 and Tea on Tuesdays, the third Tuesday of each month, from 3-4:30 p.m. Reservations required. (248)370-3140.

ORIGINAL WORLD MARKET

The International Institute is celebrating its 75th Anniversary Original World Market through Sept. 16 featuring world-class international performing groups, arts and crafts booths, ethnic foods, children's activities, craft demonstrations and exhibits, and raffle and door prizes. Free admission. 111 E. Kirby, Detroit. (313)871-8600.

FOR KIDS

VILLAGE MUSIC
Offers early childhood music classes for ages newborn to 8 years through the Kindermusik program. 130 E. Liberty,

Plymouth. (734)354-9825.

GALLERY EXHIBITS (OPENING)

EXHIBIT A

Opens Sept. 25 - *Head On* will showcase a broad spectrum of the interpretations of the word 'portrait.' An opening reception is planned 7-9 p.m. Oct. 5 and the show runs through Nov. 17. 288 E. Maple, Birmingham. (248)258-9292.

WASHINGTON STREET GALLERY

Opens Sept. 18 - *More Possibilities*, explorations in color and light by Michelle A. Hegyi with an opening reception 7-9 p.m. Sept. 21. The exhibit runs through Oct. 20 with a Digital Art Night at 7 p.m. Oct. 12. 215 E. Washington St., Ann Arbor. (734)761-2287.

GALLERY EXHIBITS (ONGOING)

A.C., T. GALLERY

Through Oct. 5 - *Photography: Images from Six Detroit-area Artists*. 35 East Grand River, Detroit. (313) 961-4336.

ANN ARBOR ART CENTER

Through Oct. 7 - *In Essence: A Study in Abstract Art* featuring Michigan artists Karin Bodycombe, Larry Cressman, Richard Fairfield, Barbara Costello and Karen Izenberg. 117 W. Liberty, Ann Arbor. (734)994-8004, ext. 104. Through Oct. 22 - Works of Ypsilanti artist Daniel Wheeler. His oils on canvas and boards will be on display at

Culture. 47 Williams St., Pontiac. (248)333-7849.

FARMINGTON ARTIST CLUB

Through September - B.J. Blackford works will be featured. Her great-grandfather was Vincent van Gogh, first cousin to the famous painter. Farmington Hills Library on 12 Mile Road next to post office. (248)324-2525.

FLATLANDERS ART GALLERY

Through Oct. 13 - *Kevin Schroeder - Recent Work*. 11993 E. U.S. 223, Blissfield. (517)486-4591.

FRAMES-N-ART

Through September - *Original Watercolors of Betty Sturley*. 5889 Dixie Hwy., Clarkston. (248)623-1552.

GALLERY 212

Through Sept. 16 - *Guilty Pleasures*, an all media group exhibition featuring works by Anthony Kahn, John Dinser, Glen Barr, Jack O. Summers, Rachel Wright, Daniel N. Marder and Mara Trachtenburg. 207 W. Liberty, Ann Arbor. www.gallery212.org

HABITAT GALLERIES

Through Sept. 29 - Works of Bella Feldman and Emily Brock. 7 N. Saginaw, Pontiac. (248)333-2060.

HALSTED GALLERY

Through Nov. 3 - Photographs of Edward Curtis, who captured the images of North American Indians from 1898-1920. 560 N. Old Woodward, Birmingham. (248)644-8284.

ELLEN KAYROD ART GALLERY

Through Sept. 25 - Two Women Exhibit featuring Eloise Brown

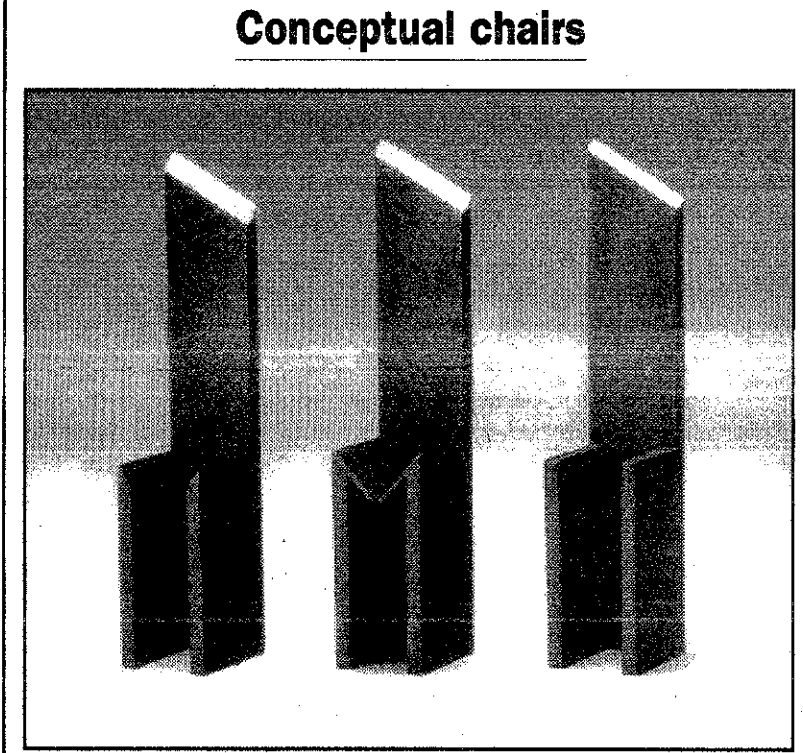

Sculptural seats: Michigan artist and sculptor Lois Teicher's works will be on display at Au Courant Interior Design Studio/Gallery through Oct. 19. Variations On A Chair Theme (above) will be featured in the exhibition, Split Self, along with her humorous small drawings. The gallery is located at 23255 Woodward Ave., Ferndale. For more information, call (248) 548-3770.

Workbench Furniture, 410 N. Fourth, Ann Arbor.

Hill and Mary E. Corbett. (313)833-1300, ext. 18.

ART LEADERS GALLERY

Through Sept. 30 - *Seduction*, an exhibition of world-renowned artist Royo featuring original oils and limited edition serigraphs. Fine art, handblown glass and bronze sculpture also on display at this new location. 33030 Northwestern Hwy., West Bloomfield. (248)539-0262.

AU COURANT INTERIOR DESIGN STUDIO/GALLERY

Through Oct. 19 - *Split Self*, a showing of the works of Lois Teicher, nationally-known Michigan artist. 23255 Woodward, Ferndale. (248)548-3770.

BIRMINGHAM BLOOMFIELD ART CENTER

Through Oct. 5 - Robert Wilbert Watercolors. Robinson Fine Arts Gallery at the BBAC, 1516 S. Cranbrook, Birmingham.

CPOP GALLERY

Through Sept. 30 - Works by Winston Smith, David Le Batard and Tony Agee. 4160 Woodward, Detroit. (313) 833-9901.

CASS CAFE

Through November - *Deja Vu*, an exhibition of recent work by Nancy Bonior, Steve Foust, Christine Hughes, Germaine Keller, Gary Mayer, Kurt Novak and Ivy Rutzky. 4620 Cass, Detroit and Grey Gallery, 1 John R, 6th Floor, Detroit. (313)831-1400.

CREATIVE ARTS CENTER

Through Oct. 26 - *Salsa Colorful Expressions of the Latino*

selected works of art. 17329 Mack, Detroit. (313)886-2993.

MEADOWBROOK ART GALLERY

Through Oct. 7 - *New Generation Detroit* features contemporary art by eight new Detroit artists celebrating Detroit's 300th birthday. 208 Wilson Hall, Oakland University Rochester campus. (248)370-3005.

OAKLAND COUNTY GALLERIA

Through Nov. 16 - *Hidden Talents, Employee Art Show*. Office of Arts, Culture & Film in the Executive Office building, 1200 N. Telegraph, Pontiac. (248)858-0415.

PAINT CREEK CENTER FOR THE ARTS

Through Sept. 22 - *Made in Michigan*, an exhibition of more than 50 artists in all media, will be showcased in the First Floor Gallery, Main Gallery and PCCA grounds. 407 Pine, Rochester. (248)651-4110.

PEWABIC POTTERY

Through Oct. 27 - *Contemporary African-American Ceramics and Incubation Series Part 4: Sarah Spencer-White*. 10125 E. Jefferson, Detroit. (313)822-0954.

REVOLUTION

Through Oct. 20 - *Anne Wilson: Edges and Stephen Tourientes: New Work with artists' receptions* 5-7 p.m. Sept. 14. 23257 Woodward, Ferndale. (248)541-3444.

THE SCARAB CLUB

Through Sept. 16 - *Within These Walls - Scarab Member Exhibition*. 217 Farnsworth, Detroit. (313)831-1250.

SOUTHFIELD CENTRE FOR THE ARTS

Through Sept. 29 - An exhibition of Haitian art and artifacts by Emily C. Hall. 24350 Southfield Rd. in Southfield. (248)424-9022.

SYBARIS GALLERY

Through Oct. 20 - *The Man Who Knew Too Much*, a sculpture and jewelry exhibition by J. Fred Woell. 202 E. Third, Royal Oak. (248)544-3388.

UNIVERSITY OF MICHIGAN SCHOOL OF ART & DESIGN

Through Sept. 28 - *Tell Me A Story* featuring master of fine arts degree candidates Kelly Jean Ohl and Gerry Moll with a reception 3:30-4:30 p.m. Sept. 27. Art + Architecture Building, north campus. (734)936-2082. Through Nov. 4 - *Everything Can Be Different*, a national touring exhibit featuring a new trend in contemporary art, optimism and experimentation. 2000 Bonisteel, Ann Arbor. (734)764-0397.

UNIVERSITY OF MICHIGAN MUSEUM OF ART

Through Nov. 25 - *Donald Sultan: The Smoke Rings* will feature large-scale Iris prints and small-scale photographs in three of the museum's galleries. 525 S. State, Ann Arbor. (734)764-0395.

WAYNE STATE UNIVERSITY

Through Dec. 21 - *Up from the Streets: Detroit Art from the Duffy Collection* is on display in the Elaine L. Jacob and Community Arts galleries. 480 W. Hancock and 5400 Guillen Mall, in Detroit. (313)577-2423.

THE WOODS GALLERY

Through Oct. 11 - *Palette and Brush Club*. Lower level of the Huntington Woods library, 26415 Scotia, Huntington Woods. (248) 543-9720.

ZEITGEIST GALLERY

Through October - *Two Painters - Robert Hyde and Greg Stevens with Stone Sculpture - Ron Gabaldon*. 2661 Michigan, Detroit. (313)965-9192.

LECTURES

BROWN BAG LECTURE SERIES

Postcards from Detroit, a lecture presented by Katherine Clarkston of Preservation Wayne, is scheduled from noon to 1 p.m. Thursday, Sept. 20 at the Office of Arts, Culture & Film, Oakland County Executive Office, 1200 N. Telegraph, Pontiac. (248)858-0415.

DETROIT INSTITUTE OF ARTS

Artist Winnie Owens-Hart will lecture on *Reconstructing the Shards* at 2 p.m. Sunday, Sept. 16. Free with museum admission.

UNIVERSITY OF MICHIGAN MUSEUM OF ART

New York artist Donald Sultan will speak about his exhibition *The Smoke Rings* featuring large-scale Iris prints and small-scale photographs 7:30 p.m. Sept. 20. Free admission. Museum Apse, 525 S. State, Ann Arbor. (734)936-2082.

UNIVERSITY OF MICHIGAN SCHOOL OF ART & DESIGN

Warren M. Robbins, an ethno-historian and cultural entrepreneur, will speak on *Unmasking Picasso: How the Traditional Sculpture of Africa Fueled the 20th Century Revolution in Art* 5 p.m. Sept. 18. Free admission. Art + Architecture Building, north campus. (734)936-2082.

MUSEUMS

CRANBROOK ART MUSEUM

Through Sept. 23 - *Cranbrook in the City: Verifying Visions With Detroit* presents the work of Academy of Art alumni and students. Through Sept. 30 - *Shaping the Heart of Detroit*, the Saarinen Family's plans for the Waterfront. (248)645-3300.

CRANBROOK INSTITUTE OF SCIENCE

Through December - An exhibit of Great Lakes fur trade with 18th and 19th century artifacts. 39221 Woodward, Bloomfield Hills. 1-877-GO-CRANBROOK.

DETROIT INSTITUTE OF ARTS

Building Detroit, a look at the city's architectural achievements, runs through Sept. 30. Through Oct. 14 - Gordon Newton: *Works on Paper*, a retrospective exhibition of the Detroit Cass Corridor artist's 30-year career. 5200 Woodward, Detroit. (313)833-4005.

EXHIBIT MUSEUM OF NATURAL HISTORY

Through Nov. 30 - Drawings from the collection of Karen Anne Klein. 1109 Geddes, Ann Arbor. (248)647-7709.

HENRY FORD MUSEUM

Presents *Photographer to the World: The Detroit Publishing Company* through Jan. 6, 2002 featuring 19th and 20th Century photographs and color lithographs. 20900 Oakwood, Dearborn. (313)271-1620.

MUSEUM OF NEW ART

Through Oct. 27 - *DOCUMENTA USA*, called the largest art exposition in the world. 1249 Washington Blvd., Detroit. (313)961-2845.

UNIVERSITY OF MICHIGAN MUSEUM OF ART

Through Sept. 23 - *In Human Touch: Photographs by Ernestine Ruben*. Through Oct. 21 - *Albert Kahn: Inspiration for the Modern*, an architectural exhibit. Through Nov. 21 - *Donald Sultan: The Smoke Rings*. Museum also features talks, concerts, tours, art videos and more. 525 S. State, Ann Arbor. (734)764-0395.

CHARLES H. WRIGHT MUSEUM OF AFRICAN AMERICAN HISTORY
Through Sept. 16 - *Detroit Collects Mayhew*. Through Jan. 13, 2002 - *Jazz in Detroit Before Motown: A Photographic History* tells the story of jazz in Detroit from 1920-60 through photos, maps and recorded music. 315 E. Warren, Detroit. (313)494-5800.

THEATER

BROADWAY ONSTAGE

I Hate Hamlet, a comedy by Paul Rudnick, runs through Oct. 6. 21517 Kelly, Eastpointe. (810)771-6333.

CENTURY THEATRE

Fully Committed, a comedy about a reservations clerk at a trendy, overbooked eatery, runs through Dec. 31. 333 Madison, Detroit. For tickets, call (313)963-9800.

DETROIT PUPPET THEATRE

View On Ananool, a puppet show based on a West African folktale every Saturday in September at 2 p.m. 25 E. Grand River, Detroit. (313)961-7777.

GEM THEATRE

Dinner With Friends, a comedy about friendship in the age of divorce, runs through Dec. 31. 333 Madison, Detroit. For tickets, call (313)963-9800.

AARON DEROT THEATRE

Nancy Gurwin presents *Joseph and the Amazing Technicolor Dreamcoat* which runs through Oct. 7. Jewish Community Center campus, 6600 W. Maple, West Bloomfield. (248)352-7172.

DUBOIS THEATRE

A Little Bit Blue, an original comedy show written by local playwrights Marc Holland, Mike Davis and Rami Farhat, runs through Sept. 29 at the Canton High School theater. (810)403-4746.

WORKSHOPS

BIRMINGHAM BLOOMFIELD ART CENTER

Ceramist Julia Galloway will be holding a workshop which will include a demonstration and slide lecture 10 a.m. to 5 p.m. Saturday, Sept. 22. 1516 S. Cranbrook, Birmingham. To register, call (248)644-0866.

OBSERVER & ECCENTRIC GUIDE TO THE MOVIES

National Amusements Showcase Cinemas

Showcase Auburn Hills 1-14
2150 N. Oakridge Rd.
Between University & Walton Blvd
248-373-6660
Bargain Matinees Daily
All Shows until 6 pm
Continuous Shows Daily
Late Shows Fri. & Sat.

NP THE GLASS HOUSE (PG13)
SUN. 1:10, 4:00, 7:20, 9:50
MON-THURS 4:00, 7:20, 9:50
NP **HARDBALL (PG13)**
SUN. 1:00, 4:10, 7:15, 9:45
MON-THURS 4:10, 7:15, 9:45
LEGALLY BLONDE (PG13)
SUN. 1:20, 3:20, 5:20, 7:40, 9:55
MON-THURS 3:20, 7:40, 9:55

NP ROCKSTAR (R)
SUN. 12:30, 2:50, 5:10, 7:25, 9:50
MON-THURS 5:10, 7:25, 9:50
NP TWO CAN PLAY THAT GAME (R)
SUN. 1:15, 3:15, 5:15, 7:30, 9:45
MON-THURS 5:15, 7:30, 9:45
NP THE MUSKETEER (PG13)
SUN. 1:05, 4:20, 7:35, 9:25
MON-THURS 7:35, 9:25
NP SOUL SURVIVORS (PG13)
SUN. 1:00, 3:00, 5:25, 7:35, 9:40
MON-THURS 5:25, 7:35, 9:40
JEOPERS CREEPERS (R)
SUN. 12:35, 2:30, 4:45, 7:45, 10:00
MON-THURS 4:45, 7:45, 10:00

NP 0 (R)
SUN. 1:00, 4:15, 7:30, 9:45
MON-THURS 4:15, 7:30, 9:45
RUSH HOUR 2 (PG13)
SUN. 1:20, 3:30, 5:30, 7:30, 9:50
MON-THURS 3:30, 5:30, 7:30, 9:50
PLANET OF THE APES (PG13)
SUN. 12:45, 4:00, 6:50
MON-THURS 4:00, 6:50

Showcase Dearborn 1-8
Michigan & Telegraph
313-361-3449
Bargain Matinees Daily
All Shows until 6 pm.
Continuous Shows Daily
Late Shows Fri. & Sat.
THRU THURSDAY
NP DENOTES NO PASSES

THE OTHERS (PG13)
2:30, 4:55, 7:45, 10:15
RUSH HOUR 2 (PG13)
2:10, 4:10, 6:30, 9:00
ATLANTIS (PG)
2:35
SOUL SURVIVORS (PG)
5:00
ROCK STAR (R)
7:05, 9:35
HARDBALL (PG13)
2:00, 4:25, 7:15, 9:45
TWO CAN PLAY THAT GAME (R)
2:45, 5:15, 7:30, 9:50
MUSKETEERS (PG13)
2:05, 4:30, 7:00, 9:25
THE GLASS HOUSE (PG13)
2:15, 4:45, 7:10, 9:40
JEOPERS CREEPERS (R)
2:40, 4:40, 6:45, 9:10

Showcase Pontiac 1-5
Telegraph-Sp. Lake Rd. W. Side of
Telegraph
248-332-0241
Bargain Matinees Daily
All Shows until 6 pm
Continuous Shows Daily
Late Shows Thurs, Fri. & Sat.
THRU THURSDAY
NP DENOTES NO PASSES

NP THE GLASS HOUSE (PG13)
SUN. 1:40, 4:20, 7:20, 9:40
MON-THURS 4:20, 7:20, 9:40
NP ROCK STAR (R)
SUN. 1:50, 4:10, 7:00, 9:20
MON-THURS 4:10, 7:00, 9:20
NP TWO CAN PLAY THAT GAME (R)
SUN. 1:20, 3:20, 5:20, 7:40, 9:50
MON-THURS 5:20, 7:40, 9:50
JEOPERS CREEPERS (R)
SUN. 1:10, 3:10, 5:10, 7:10, 9:10
MON-THURS 5:10, 7:10, 9:10
RUSH HOUR 2 (PG13)
SUN. 1:30, 3:30, 5:30, 7:30, 9:30
MON-THURS 5:30, 7:30, 9:30

Showcase Pontiac 6-12
2405 Telegraph Rd. East side of
Telegraph
810-334-6777
Bargain Matinees Daily All Shows Until
6 pm • Continuous Shows Daily
Late Shows Fri. & Sat.
NP DENOTES NO PASSES

NP HARDBALL (PG13)
SUN. 1:10, 4:00, 7:00, 9:30
MON-THURS 4:00, 7:00, 9:30
NP THE MUSKETEER (PG13)
SUN. 1:00, 4:40, 7:30, 9:45
MON-THURS 4:40, 7:30, 9:45
NP SOUL SURVIVORS (R)
9:35

CAPTAIN CORELLI'S MANDOLIN (R)
SUN. 1:45, 4:15, 7:10
MON-THURS 4:15, 7:10
RAT RACE (PG13)
SUN. 1:20, 4:10, 6:50, 9:40
MON-THURS 4:10, 6:50, 9:40
AMERICAN PIE 2 (R)
SUN. 1:25, 4:30, 7:20, 9:35
MON-THURS 4:30, 7:20, 9:35
THE OTHERS (PG13)
SUN. 1:50, 4:50, 7:15, 9:50
MON-THURS 4:50, 7:15, 9:50
PRINCESS DIARIES (PG13)
SUN. 1:30, 4:20, 6:55, 9:20
MON-THURS 4:20, 6:55, 9:20

Star Theatres
The World's Best Theatres
Bargain Matinees Daily \$5.00 All Shows
Starting before 6:00 pm
Now accepted Visa & MasterCard
NP Denotes No Pass Engagement

Star Great Lakes Crossing
Great Lakes Shopping Center
248-454-0366

NP HARDBALL (PG13)
11:50, 12:40, 2:10, 3:00, 4:30,
6:20, 7:00, 8:00, 9:30, 10:20
NO VIP TICKETS
NP THE MUSKETEER (PG13)
12:40, 2:00, 3:10, 4:30, 5:45, 7:50,
8:40, 10:20-NO VIP TICKETS
NP ROCKSTAR (R)
1:40, 4:35, 7:25, 10:10
NO VIP TICKETS
NP SOUL SURVIVORS (PG13)
11:55, 5:40, 10:25
NO VIP TICKETS
NP JEOPERS CREEPERS (R)
12:05, 2:25, 4:45, 7:00, 9:10
NO VIP TICKETS
NP 0 (R)
2:20, 8:05
NO VIP TICKETS
NP THE DEEP END (R)
12:00, 2:35, 5:20, 8:15
NO VIP TICKETS
GHOST OF MARS (R)
1:15, 4:00, 6:15, 8:45
RAT RACE (PG13)
12:45, 3:45, 6:40, 9:45
AMERICAN PIE 2 (R)
12:50, 3:40, 6:30, 9:10
THE OTHERS (PG13)
1:10, 4:20, 7:20, 9:50
RUSH HOUR (PG13)
12:10, 2:45, 5:15, 7:40, 10:15
PRINCESS DIARIES (PG13)
12:15, 2:50, 5:35, 8:20

United Artists Theatres
Bargain Matinees Daily for all shows
starting before 6:00 PM
Same Day Advance Tickets Available
NP - NO VIP Tickets Accepted

United Artists West River
9 Mile
1/2 Block West of Middlebelt
248-788-6572
ALL TIMES SUN-THURS

HARDBALL (PG13) NV
1:10, 3:40, 6:45, 9:30
THE GLASS HOUSE (PG13) LNV
1:15, 3:50, 7:05, 9:35
THE MUSKETEER (PG13) NV
12:00, 2:35, 5:00, 7:35, 10:00
ROCK STAR (R) NV
3:45, 7:00, 9:45
SOUL SURVIVORS (PG13) NV
1:00

United Artists-Commerce 14
3330 Springdale Drive
Adjacent to Home Depot
North of the intersection of 14 Mile &
Hogarty
248-950-3801
Bargain Matinees Daily for all Shows
starting before 6 pm
Same Day Advance Tickets Available
NV-NO VIP Tickets Accepted

HARDBALL (PG13) NV
11:00, 1:30, 4:00, 6:40, 9:15
THE GLASS HOUSE (PG13) NV
12:15, 3:00, 5:30, 8:00, 10:30
THE MUSKETEERS (PG13) NV
11:45, 2:10, 4:40, 7:05, 9:45
ROCK STAR (R) NV
11:50, 2:15, 5:00, 7:30, 10:00
SOUL SURVIVORS (PG13) NV
3:10, 7:25

TWO CAN PLAY THAT GAME (R) NV
12:50, 2:00, 3:00, 4:00, 5:20, 6:20,
7:40, 8:40, 10:00
NO VIP TICKETS
NP JEOPERS CREEPERS (R)
12:20, 2:40, 5:00, 7:20, 9:40
NO VIP TICKETS
NP THE MUSKETEER (PG13)
12:20, 2:30, 4:50, 7:10, 9:25
NO VIP TICKETS
JEOPERS CREEPERS (R)
12:20, 2:30, 4:50, 7:10, 9:25
NO VIP TICKETS
JAY AND SILENT BOB STRIKE BACK (R)
3:20, 5:30, 7:50, 10:20
RAT RACE (PG13)
12:40, 3:10, 5:40, 8:00, 10:15
0 (R)

Star Southfield
12 Mile between Telegraph and
Northwestern off I-96
248-353-STAR
No one under age 6 admitted for PG13 & R
rated films after 6 pm
FOR SHOWINGS AND TO PURCHASE TICKETS
BY PHONE
CALL 248-372-2222
WWW.STAR-SOUTHFIELD.COM
NP FEATURES - 50% NO VIP DISCOUNT
TICKETS ACCEPTED

NP HARD BALL (PG13)
11:50, 12:30, 1:20, 2:15, 3:00, 3:50,
4:40, 5:30, 6:20, 7:10, 8:00, 8:50,
9:40, 10:30

NP HAPPY ACCIDENT (R)
12:20, 3:20, 6:10, 9:00
NP THE GLASS HOUSE (R)
1:30, 4:05, 6:50, 9:30
NP TWO CAN PLAY THAT GAME (R)
12:00, 1:00, 1:45, 2:30, 3:30, 4:15,
5:00, 6:00, 6:45, 7:30, 8:30, 9:15
10:00-NO VIP TICKETS
NP THE MUSKETEER (PG13)
12:40, 2:00, 3:10, 4:30, 5:45, 7:50,
8:40, 10:20-NO VIP TICKETS
NP ROCKSTAR (R)
1:40, 4:35, 7:25, 10:10
NO VIP TICKETS
NP SOUL SURVIVORS (PG13)
11:55, 5:40, 10:25
NO VIP TICKETS
NP JEOPERS CREEPERS (R)
12:05, 2:25, 4:45, 7:00, 9:10
NO VIP TICKETS
NP 0 (R)
2:20, 8:05
NO VIP TICKETS
NP THE DEEP END (R)
12:00, 2:35, 5:20, 8:15
NO VIP TICKETS
GHOST OF MARS (R)
1:15, 4:00, 6:15, 8:45
RAT RACE (PG13)
12:45, 3:45, 6:40, 9:45
AMERICAN PIE 2 (R)
12:50, 3:40, 6:30, 9:10
THE OTHERS (PG13)
1:10, 4:20, 7:20, 9:50
RUSH HOUR (PG13)
12:10, 2:45, 5:15, 7:40, 10:15
PRINCESS DIARIES (PG13)
12:15, 2:50, 5:35, 8:20

Waterford Cinema 16
7501 Highland Rd.
S.E. corner M-59 & Williams Lake Rd.
24 Hour Movie Line
248-666-7900
CALL 77-FILMS 4511
We've tripled our lobby and added five
new screens. The only theatre in Oakland
County with the only digital EX
sound system and more...Check us Out!!
Our expanded parking lot is now open
Free Refill on Popcorn and Pop

NP HARDBALL (PG13)
1:30 (4:40 @ \$4.50) 7:10, 9:40
NP GLASS HOUSE (PG13)
1:45 (4:45 @ \$4.50) 7:20, 9:50
NP THE MUSKETEER (PG13)
1:30 (4:30 @ \$4.50) 7:30, 9:50
NP ROCK STAR (R)
12:50 (4:10 @ \$4.50) 7:10, 9:45
SOUL SURVIVORS (PG13)
(4:20 @ \$4.50) 9:50
JEOPERS CREEPERS (R)
1:40 (3:00 @ \$4.50) 7:20, 9:45
RUSH HOUR 2 (PG13)
12:40, 2:50, (5:15 @ \$4.50) 8:00, 10:00
AMERICAN PIE 2 (R)
1:50 (5:00 @ \$4.50) 7:45, 10:00
THE OTHERS (PG13)
1:20 (4:30 @ \$4.50) 7:20, 9:45
RAT RACE (PG13)
1:15, (4:45 @ \$4.50) 7:20, 9:55
PRINCESS DIARIES (G)
1:10 (4:10 @ \$4.50) 6:50, 9:20
0 (R)
(4:15 @ \$4.50) 9:15
JAY & SILENT BOB STRIKE BACK (R)
1:20 (4:20 @ \$4.50) 7:15, 9:40
SUMMER CATCH (PG13)
1:00 (4:15 @ \$4.50) 7:00, 9:30
CAPTAIN CORELLI'S MANDOLIN (R)
1:00, (4:00 @ \$4.50) 7:10, 9:55
PLANET OF THE APES (PG13)
1:10, 7:15

JURASSIC PARK III (PG13)
1:15, 7:00
ATLANTIS (PG)
1:00, 3:15 (5:30 @ \$4.50)

Visa & Mastercard Accepted

Main Art Theatre III
118 Main at 11 Mile
Royal Oak
248-542-0180
call 77-FILMS ext 542
(DISCOUNTED SHOWS)
TICKETS AVAILABLE AT THE BOX OFFICE
OR PHONE 248-542-0180
VISA AND MASTERCARD ACCEPTED

Ghost World (R)
(1:15, 4:15) 7:00, 9:45
THE DEEP END (R)
(1:30, 4:00) 7:15, 9:30

MON-THURS 4:30, 7:05, 9:25
CAPTAIN CORELLI'S MANDOLIN (R)
SUN. 1:10, 4:20, 7:00, 9:40
MON-THURS 4:20, 7:00, 9:40
THE OTHERS (PG13)
SUN. 1:50, 4:35, 7:20, 9:55
MON-THURS 4:35, 7:20, 9:55
JAY AND SILENT BOB STRIKE BACK (R)
SUN. 1:00, 3:15, 7:30, 9:50
MON-THURS 7:30, 9:50
SOUL SURVIVORS (PG13)
5:25
SUMMER CATCH (PG13)
SUN. 1:05, 3:20, 5:30, 7:40
MON-THURS 5:30, 7:40
0 (R)
SUN. 9:55, MON-THURS 9:55

Showcase Westland 1-8
6800 Wayne Rd.,
One blk. S. of Warren Rd.
313-729-1060
Bargain Matinees Daily
All Shows until 6 pm
Continuous Shows Daily
Late Shows Wed. Thurs. Fri. & Sat.
NP DENOTES NO PASSES

AMERICAN PIE
SUN. 1:40, 4:20, 6:55, 9:20
MON-THURS 4:30, 6:55, 9:20
THE MUSKETEER (PG13)
SUN. 12:45, 3:00, 5:20, 7:35, 10:00
MON-THURS 4:55, 7:15, 9:30
GLASS HOUSE (PG13)
SUN. 1:10, 3:50, 7:20, 9:50
MON-THURS 4:20, 7:10, 9:25
RUSH HOUR 2 (PG13)
SUN. 1:30, 3:30, 5:30, 7:30, 9:30
MON-THURS 5:00, 7:00, 9:05
2 CAN PLAY THAT GAME (R)
SUN. 1:15, 3:15, 5:15, 7:30, 9:45
MON-THURS 5:15, 7:25, 9:35
ROCK STAR (R)
SUN. 12:30, 2:50, 5:10, 7:40, 10:10
MON-THURS 4:50, 7:20, 9:40
JEOPERS CREEPERS (R)
SUN. 12:50, 2:45, 4:45, 7:10, 9:25
MON-THURS 4:45, 6:45, 9:15
PRINCESS DIARIES (G)
SUN. 1:35, 4:15, 6:50, 9:10
MON-THURS 4:15, 6:50, 9:10

Star Theatres
The World's Best Theatres
Bargain Matinees Daily \$5.00 All Shows
Starting before 6:00 pm
Now accepted Visa & MasterCard
NP Denotes No Pass Engagement

Star Great Lakes Crossing
Great Lakes Shopping Center
248-454-0366

NP HARDBALL (PG13)
11:50, 12:40, 2:10, 3:00, 4:30,
6:20, 7:00, 8:00, 9:30, 10:20
NO VIP TICKETS
NP THE MUSKETEER (PG13)
12:40, 2:00, 3:10, 4:30, 5:45, 7:50,
8:40, 10:20-NO VIP TICKETS
NP ROCKSTAR (R)
1:40, 4:35, 7:25, 10:10
NO VIP TICKETS
NP SOUL SURVIVORS (PG13)
11:55, 5:40, 10:25
NO VIP TICKETS
NP JEOPERS CREEPERS (R)
12:05, 2:25, 4:45, 7:00, 9:10
NO VIP TICKETS
NP 0 (R)
2:20, 8:05
NO VIP TICKETS
NP THE DEEP END (R)
12:00, 2:35, 5:20, 8:15
NO VIP TICKETS
GHOST OF MARS (R)
1:15, 4:00, 6:15, 8:45
RAT RACE (PG13)
12:45, 3:45, 6:40, 9:45
AMERICAN PIE 2 (R)
12:50, 3:40, 6:30, 9:10
THE OTHERS (PG13)
1:10, 4:20, 7:20, 9:50
RUSH HOUR (PG13)
12:10, 2:45, 5:15, 7:40, 10:15
PRINCESS DIARIES (PG13)
12:15, 2:50, 5:35, 8:20

United Artists Theatres
Bargain Matinees Daily for all shows
starting before 6:00 PM
Same Day Advance Tickets Available
NP - NO VIP Tickets Accepted

United Artists West River
9 Mile
1/2 Block West of Middlebelt
248-788-6572
ALL TIMES SUN-THURS

HARDBALL (PG13) NV
1:10, 3:40, 6:45, 9:30
THE GLASS HOUSE (PG13) LNV
1:15, 3:50, 7:05, 9:35
THE MUSKETEER (PG13) NV
12:00, 2:35, 5:00, 7:35, 10:00
ROCK STAR (R) NV
3:45, 7:00, 9:45
SOUL SURVIVORS (PG13) NV
1:00

United Artists-Commerce 14
3330 Springdale Drive
Adjacent to Home Depot
North of the intersection of 14 Mile &
Hogarty
248-950-3801
Bargain Matinees Daily for all Shows
starting before 6 pm
Same Day Advance Tickets Available
NV-NO VIP Tickets Accepted

HARDBALL (PG13) NV
11:00, 1:30, 4:00, 6:40, 9:15
THE GLASS HOUSE (PG13) NV
12:15, 3:00, 5:30, 8:00, 10:30
THE MUSKETEERS (PG13) NV
11:45, 2:10, 4:40, 7:05, 9:45
ROCK STAR (R) NV
11:50, 2:15, 5:00, 7:30, 10:00
SOUL SURVIVORS (PG13) NV
3:10, 7:25

TWO CAN PLAY THAT GAME (R) NV
12:50, 2:00, 3:00, 4:00, 5:20, 6:20,
7:40, 8:40, 10:00
NO VIP TICKETS
NP JEOPERS CREEPERS (R)
12:20, 2:40, 5:00, 7:20, 9:40
NO VIP TICKETS
NP THE MUSKETEER (PG13)
12:20, 2:30, 4:50, 7:10, 9:25
NO VIP TICKETS
JEOPERS CREEPERS (R)
12:20, 2:30, 4:50, 7:10, 9:25
NO VIP TICKETS
JAY AND SILENT BOB STRIKE BACK (R)
3:20, 5:30, 7:50, 10:20
RAT RACE (PG13)
12:40, 3:10, 5:40, 8:00, 10:15
0 (R)

2:20, 7:00
AMERICAN PIE 2 (R)
12:00, 4:40, 9:20
THE OTHERS (PG13)
1:30, 4:30, 8:10
RUSH HOUR 2 (PG13)
1:15, 3:40, 6:10, 8:30
THE PRINCESS DIARIES (G)
1:20, 3:50, 6:40, 9:15

Star Rochester Hills
200 Barclay Circle
248-853-2260
SUNDAY THRU THURSDAY
No one under age 6 admitted for PG13
& R rated films after 6 pm

NP HARDBALL (PG13)
12:20, 3:00, 5:20, 7:50, 10:10
NO VIP TICKETS
NP THE GLASS HOUSE (PG13)
12:15, 2:40, 5:00, 7:30, 9:50
NO VIP TICKETS
NP ROCK STAR (R)
12:00, 2:30, 4:50, 7:20, 10:15
NO VIP TICKETS
NP MUSKETEER (PG13)
1:00, 3:20, 5:40, 8:30, 10:15
NO VIP TICKETS
JEOPERS CREEPERS (R)
1:45, 5:30, 6:30, 8:20, 10:20
CAPTAIN CORELLI'S MANDOLIN (R)
12:30, 3:30, 6:40, 9:20
RAT RACE (PG13)
1:15, 4:20, 7:10, 9:40
THE OTHERS (PG13)
12:10, 2:50, 5:10, 8:10, 10:25
RUSH HOUR 2 (PG13)
1:30, 4:00, 6:15, 8:30, 10:30
PRINCESS DIARIES (G)
12:40, 4:00, 6:55, 9:30

**STUDENT DISCOUNT NOW AVAILABLE WITH
VALID SCHOOL I.D.**

Star Southfield
12 Mile between Telegraph and
Northwestern off I-96
248-353-STAR
No one under age 6 admitted for PG13 & R
rated films after 6 pm
FOR SHOWINGS AND TO PURCHASE TICKETS
BY PHONE
CALL 248-372-2222
WWW.STAR-SOUTHFIELD.COM
NP FEATURES - 50% NO VIP DISCOUNT
TICKETS ACCEPTED

NP HARD BALL (PG13)
11:50, 12:30, 1:20, 2:15, 3:00, 3:50,
4:40, 5:30, 6:20, 7:10, 8:00, 8:50,
9:40, 10:30

NP HAPPY ACCIDENT (R)
12:20, 3:20, 6:10, 9:00
NP THE GLASS HOUSE (R)
1:30, 4:05, 6:50, 9:30
NP TWO CAN PLAY THAT GAME (R)
12:00, 1:00, 1:45, 2:30, 3:30, 4:15,
5:00, 6:00, 6:45, 7:30, 8:30, 9:15
10:00-NO VIP TICKETS
NP THE MUSKETEER (PG13)
12:40, 2:00, 3:10, 4:30, 5:45, 7:50,
8:40, 10:20-NO VIP TICKETS
NP ROCKSTAR (R)
1:40, 4:35, 7:25, 10:10
NO VIP TICKETS
NP SOUL SURVIVORS (PG13)
11:55, 5:40, 10:25
NO VIP TICKETS
NP JEOPERS CREEPERS (R)
12:05, 2:25, 4:45, 7:00, 9:10
NO VIP TICKETS
NP 0 (R)
2:20, 8:05
NO VIP TICKETS
NP THE DEEP END (R)
12:00, 2:35, 5:20, 8:15
NO VIP TICKETS
GHOST OF MARS (R)
1:15, 4:00, 6:15, 8:45
RAT RACE (PG13)
12:45, 3:45, 6:40, 9:45
AMERICAN PIE 2 (R)
12:50, 3:40, 6:30, 9:10
THE OTHERS (PG13)
1:10, 4:20, 7:20, 9:50
RUSH HOUR (PG13)
12:10, 2:45, 5:15, 7:40, 10:15
PRINCESS DIARIES (PG13)
12:15, 2:50, 5:35, 8:20

Waterford Cinema 16
7501 Highland Rd.
S.E. corner M-59 & Williams Lake Rd.
24 Hour Movie Line
248-666-7900
CALL 77-FILMS 4511
We've tripled our lobby and added five
new screens. The only theatre in Oakland
County with the only digital EX
sound system and more...Check us Out!!
Our expanded parking lot is now open
Free Refill on Popcorn and Pop

NP HARDBALL (PG13)
1:30 (4:40 @ \$4.50) 7:10, 9:40
NP GLASS HOUSE (PG13)
1:45 (4:45 @ \$4.50) 7:20, 9:50
NP THE MUSKETEER (PG13)
1:30 (4:30 @ \$4.50) 7:30, 9:50
NP ROCK STAR (R)
12:50 (4:10 @ \$4.50) 7:10, 9:45
SOUL SURVIVORS (PG13)
(4:20 @ \$4.50) 9:50
JEOPERS CREEPERS (R)
1:40 (3:00 @ \$4.50) 7:20, 9:45
RUSH HOUR 2 (PG13)
12:40, 2:50, (5:15 @ \$4.50) 8:00, 10:00
AMERICAN PIE 2 (R)
1:50 (5:00 @ \$4.50) 7:45, 10:00
THE OTHERS (PG13)
1:20 (4:30 @ \$4.50) 7:20, 9:45
RAT RACE (PG13)
1:15, (4:45 @ \$4.50) 7:20, 9:55
PRINCESS DIARIES (G)
1:10 (4:10 @ \$4.50) 6:50, 9:20
0 (R)
(4:15 @ \$4.50) 9:15
JAY & SILENT BOB STRIKE BACK (R)
1:20 (4:20 @ \$4.50) 7:15, 9:40
SUMMER CATCH (PG13)
1:00 (4:15 @ \$4.50) 7:00, 9:30
CAPTAIN CORELLI'S MANDOLIN (R)
1:00, (4:00 @ \$4.50) 7:10, 9:55
PLANET OF THE APES (PG13)
1:10, 7:15

JURASSIC PARK III (PG13)
1:15, 7:00
ATLANTIS (PG)
1:00, 3:15 (5:30 @ \$4.50)

MEDWIC AND THE ANGRY INCH (R)
(1:45, 4:30) 7:30, 10:00

Made Art Theatre III
4135 W. Maple, West of Telegraph
Bloomfield Hills
248-855-8090
(DISCOUNTED SHOWS)

BREAD AND TULIPS (PG13)
SUN. (1:15, 4:00) 6:30, 9:15
MON-THURS (4:00) 6:30, 9:15
AN AMERICAN RHAPSODY
SUN. (1:30, 4:15) 6:45, 9:20
MON-THURS (4:15) 6:45, 9:20
TOGETHER (R)
SUN. (1:45, 4:30) 7:00, 9:30
MON-THURS (4:30) 7:00, 9:30

Oxford 7 Cinemas, L.L.C.
Downtown Oxford
Lager Rd. (M-24)
(248) 628-7101 Fax (248) 628-1300
NOW OPEN

AMC Livonia 20
Haggerty & 7 Mile
734-542-9909
Call theatre for Features and Times.

\$1.00 Ford Tel. 51.50
313-561-7260
AFFORDABLE FAMILY PRICES
\$1.00 till 6 pm After 6 pm \$1.50
Ample Parking - Teleford Center
Free Refill on Drinks & Popcorn
(SUN. No children under 6 after 6 pm
except on Car Ride films)
MATTREES DAILY
YOUR BEST \$1.00 AND
\$1.50 MOVIE BUY

SHREK (PG)
SUN. 1:00, 3:00, 5:00, 7:00, 9:15
MON-THURS 5:00, 7:00, 9:15
SPY KIDS (PG)
SUN. 1:00, 3:30, 5:30
MON-THURS 5:30
THE FAST AND THE FURIOUS (PG13)
SUN. 7:30, 9:45
MON-THURS 7:30, 9:45

Ford Wyoming Drive-In Theatre
Dearborn
(313) 846-6910
Children under 12 are Free
Electric In-Car Heaters
ALWAYS TWO REX PICTURES TOGETHER

HARDBALL (PG13)
SCORE (R)
TWO CAN PLAY THAT GAME (R)
GHOSTS OF MARS (R)

BOOKS

New Alex McKnight mystery takes in many Michigan sites

The Hunting Wind
by Steve Hamilton
(Thomas Dunne Books, \$23.95).

Maybe it's all those fast balls that hit him upside the head when he was catching for the Toledo Mud Hens. Maybe it's all that Canadian beer he drinks. Or maybe he was just born that way.



VICTORIA DIAZ

Whatever the cause, in this new mystery by Steve Hamilton, you may get the feeling that ex-cop Alex McKnight, now retired and living in the U.P., is operating just a few sandwiches short of a full picnic.

It's not that he's crazy — it's simply that he seems vulnerable, bumbling and naive. (He's also a bit blurry here, in comparison to some secondary characters, but more about that later.) Imagine Forrest Gump morphing into a detective of sorts, and you've pretty much got the picture.

Still, he's not unlikable. Somehow, on these pages, we keep caring what happens to this guy who calls the town of Paradise home.

For that, of course, Michigan native Hamilton deserves full credit. As our story begins, we find Alex at his usual Paradise hangout. The Glasgow Inn, a place of little pretension, with a big fireplace, Scottish overtones, and plenty of that Canadian beer he likes so well.

The season is spring—one of those edge-of-winter April nights, "cold enough to hurt." Suddenly, through the door swaggers the guy Alex calls "the left-hander." Alex hasn't seen Randy Wilkins in 30 years — in the days when they both played for Toledo — but he's still got "that look in his eye."

Whatever the cause, in this new mystery by Steve Hamilton, you may get the feeling that ex-cop Alex McKnight, now retired and living in the U.P., is operating just a few sandwiches short of a full picnic.

"Some days, you'd call it a twinkle; other days, you'd call it insanity," remembers Alex.

It appears that the divorced Randy has traveled all the way from California because he's learned through an Internet Web site that his old pal Alex is a private investigator, specializing in missing persons. (This is not exactly true, but Alex can't seem to convince Randy.) The person Randy wants to find is a woman named Maria, the love of his life, last seen in Detroit. No, he hasn't laid eyes on her or heard from her in all that time, but little matters like that do not deter Randy Wilkins.

Off to Detroit

Alex protests weakly, but he's no match for Randy's stubborn charm, and soon, the two are off, headed for the Motown area. There, they encounter problems aplenty, including a bloody and momentous event on a lovely, tree-lined street in Farmington Hills. They visit Dearborn, get misty-eyed at the sight of Tiger Stadium (and a mite critical as they cruise past Comerica Park), drop in at the Lindell AC, take a hilarious turn at a Westland "Senior Community," nose around a bit at the Detroit Public Library and do some snooping at the City-County Building.

Though they don't find Maria, they do turn up various members of her family, some of whom work exceedingly hard to discourage their search.

Although Alex is willing to give up the chase, Randy isn't, and his tenacity lands him not only in a heap of trouble, but in

a Grand Rapids hospital, clinging to life.

In this twisty story, it also leaves Alex feeling compelled to act as the avenger for his buddy. And even though the information he uncovers reveals that perhaps Randy is not so trustworthy himself, Alex sticks to the trail, traveling from Grand Rapids to Muskegon to Whitehall to Manistee National Forest to other points along the Lake Michigan shore and, finally, back to Paradise in the U.P.

About half the action of this story occurs while the southpaw is lying, comatose, in an ICU, and we definitely miss this lively, offbeat character when he's not around.

Out of action

Why Hamilton chose to eliminate him from so much of the tale is anyone's guess, but the adventure definitely sags in his absence, and loses a good bit of its fun (unlike Hamilton's previous, always-edgy novels, "Winter of the Wolf Moon" and "A Cold Day in Paradise").

In addition, Alex's "partner," Leon Prudell, even though he's a minor character in this uneven novel, often provides more punch than does Alex.

You'll learn something about sleuthing on these pages, though, especially if you're hankering to look up a lost love of your own. For instance, should you plan to obtain a copy of your old love's birth certificate, better have Plan B at the ready. In the State of Michigan, this is no easy task.

101.9 FM
WDET

Detroit Public Radio

Show Your Support Today!

Our Fall 2001 On-Air Pledge Drive begins October 12, but you can pledge now!

Fabulous Fall Premiums

see the premiums on our NEW website: www.wdetroitfm.org

\$1,000

A **VIP Valentine's Day Evening with Mose Allison** for you and that special someone. World renowned blues and jazz pianist and songwriter Mose Allison brings his brilliant boogie woogie and bebop-laden piano style to Detroit for a special live WDET engagement at the beautifully restored Century Club in downtown Detroit on February 14, 2002. This special evening will only be available for a limited time and it's sure to be a Valentine's Day you will never forget.

\$500

No situation will keep you from hearing your favorite WDET program with the **Freeplay™ radio**. This cool, high-tech spring- and solar-powered radio offers you endless listening via three different power sources, including a carbon steel spring, a solar panel and a NiMH rechargeable battery. Perfect for picnics, camping, tailgate parties, power emergencies or anytime you need Detroit Public Radio at your side!

\$325

The **WDET Day Sponsorship** is perfect for any occasion and an especially great way to recognize a birthday, anniversary or someone special. Your own personal message will be voiced by WDET's Chuck Horn, broadcast six times on your chosen day and shared with thousands of fellow WDET listeners!

\$200

WDET has been celebrating Detroit's 300th birthday all year long, and we're proud to offer this beautifully illustrated and meticulously researched hardcover **This Is Detroit: 1701-2001**. Written by native Detroiters Arthur M. Woodford, *This Is Detroit* brings to light the fascinating history of Detroit from its rise from frontier outpost to industrial metropolis and current renaissance. A stylish and important historical survey for any library or collection.

\$100

Go anywhere in style when you're dressed in our warm and durable black cotton **WDET sweatshirt** embroidered on the left chest with the classic white WDET logo. A perfect companion for those crisp autumn days, this comfy sweatshirt is sure to become your favorite and a great way to let people know you support Detroit Public Radio.

\$52

Share pieces of Detroit's rich history with friends and family with special **historical Detroit notecards**. The 10-card and envelope set includes two cards of each image (Eastern Market, Belle Isle Conservatory, Spirit of Detroit, Hillsville USA and the Ambassador Bridge) with a description of each scene on the back of each card.

Pledge by phone or on our new website!

1-800-959-WDET
www.wdetroitfm.org



WJR
760am

QUALITY OF LIFE SYMPOSIUM

No Pre-registration required!
Seminars are **FREE!**
TROY MARRIOTT
200 W. Big Beaver (east of I-75)

SUNDAY, SEPTEMBER 16th

PRESENTED BY

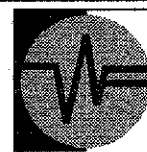

WRIGHT & FILIPPIS

SESSION ONE: PREPARING FOR THE FUTURE 9AM-NOON

- 8:30 REGISTRATION** Refreshments
- 9:00 INTRODUCTION** Marie Osborne, WJR News Anchor/Reporter
- 9:10 ADVANCES IN MEDICAL TREATMENT EXTENDING LIFE & QUALITY OF LIFE**
Joel Steinberg, M.D., Assistant Prof. Of Internal Medicine, W.S.U.; Program Director for Geriatric Medical Fellowship Program
- STOPPING THE CLOCK THROUGH EXERCISE**
Bruce Deschere, M.D., MSBA, Pres. Univ. Physicians Services, Inc; Professor of Family Medicine, W.S.U.
- 10:00 HELP AVAILABLE THROUGH MEDICARE/MEDICAID ASSISTANCE PROGRAM**
Sarah Slocum, Director, M.M.A.P.
- 10:30 FINANCIAL IMPLICATIONS OF LONGER LIFE SPANS**
Stephen Moses, Pres., Center for Long Term Care Financing
- 11:00 PLANNING FOR THE FUTURE**
Stacey Cassis, First V.P. State Sales Mgr., Standard Financial Services
- 11:30 ESTATE PLANNING**
P. Mark Accettura, Estate Planning Attorney, Author: "Lost and Found: Finding Self-reliance After the Loss of a Spouse"
- 12:00 Q & A / Breakaway**

SESSION TWO: RESOURCES AVAILABLE 1PM-4PM

- 12:30 REGISTRATION** Refreshments
- 1:00 INTRODUCTION** Marie Osborne, WJR News Anchor/Reporter, & Dell Warner, Seniors Reporter, WDIV-TV 4 "Body and Mind", Writer, Detroit Free Press
- 1:10 BARRIER FREE LIVING**
Don Zavis, Dir. of Sales & Mkg., Caring Solutions
- IN HOME EQUIPMENT**
Tim Hatt, Dir. of Home Med. Equip., Wright & Filippis
- 2:00 MANAGING CAREGIVER CONFUSION**
Sanford Linden, Pres., Professional Parent Care
- PHYSICIANS HOUSE CALLS PAID BY MEDICARE**
Eric Baron, M.D., Founder & Medical Dir., House Call Physicians, P.C.
- 3:00 LONG TERM CARE INITIATIVE**
Brenda Fink, Acting Dir. Long Term Care Initiative, Mich. Dept. of Community Health
- ASSISTED LIVING / LONG TERM CARE**
Judith G. Caroselli, RN, CNHA, Dir. Of Operations, Westland Convalescent
- 3:30 COMMUNITY SERVICES FOR CANCER PATIENTS AND THEIR FAMILIES**
Nancy McHugh, Reg. Dir. Community Outreach, Barbara Ann Karmanos Cancer Institute
- HOSPICE CARE**
Dorothy Deremo, Pres. & CEO / Hospice of Michigan
- 4:00-5:00 Q & A / Breakaway**

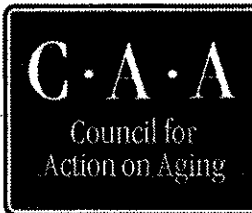

BON SECOURS NURSING CARE CENTER & ASSISTED LIVING COMMUNITY

Life is our life's work.
www.pfizer.com

Standard Financial Services
A Division of ABN AMRO
Financial Services, Inc.

Fall fashion is framed by sadness

GUEST COLUMNIST



ALICE RHEIN

Last week was supposed to be fashion's week to shine in New York, with eight days of runway shows scheduled.

Even the staid *New York Times* ran a breezy front page photo on Tuesday of the style makers and fashion followers that flood the city during the annual Fall Fashion Week.

But Wednesday's front page told a very different tale.

And suddenly, fashion didn't really matter. With the city in a state of shock, fashion week was virtually shut down, with tentative plans to reschedule in October.

And even events closer to home were affected. The 12th Annual Birmingham Fall Spectacular, which was scheduled for Wednesday in Shain Park, was canceled.

"The tents were already up and they had to take them down," said Linda Ashley, the event's public relations coordinator. "We didn't think that people wanted to be festive. There's no heart in it here."

Karen Daskas, owner of Tender in Birmingham, said that her sister, Cheryl, had an extensive line-up for the show, but had to retrieve the clothing from the Townsend Hotel when told the event was canceled. Tender's fall focus is on tall boots, fur wraps, lots of belts, and textured and colored tights.

The Daskases said that many customers came into the store to hug and linger when they heard about the terrorist attack on the World Trade Center and the Pentagon.

"I think they just wanted to be with people they knew," said Karen. And a company Tender does business with in Japan offered its condolences via fax. "They speak barely ten words of English, but they wrote that they hoped that people we know are safe," said Karen.

But for at least one of the Birmingham retailers that had planned to showcase a fall line, the cancellation of the Fall Spectacular was seen as a way of "giving in" to terrorists.

"This event is for a good cause. The money goes to children with cancer," said Cathy Lauri, manager of Fitigues, located on the corner of Old Woodward and Maple, referring to the Beaumont Pediatric Cancer Survivors Scholarship Fund. Fitigues fall line features its trademark traditional comfortable clothing, and a new line of holiday colors is being introduced on October 10.

So far, the Birmingham Fall Spectacular hasn't been rescheduled. The Birmingham Bloomfield Chamber, which organizes the event that draws nearly a thousand guests, is expected to make a decision by Monday.

But nearly 75 participants did attend the "Best of Bridge" sportswear show at Saks Fifth Avenue in the Somerset Collection on Thursday. The showing of the Fall 2001 sportswear collection was a benefit for the Child Abuse and Neglect Council of Oakland County.

Cheryl Hall, the store's public relations/special events specialist said the events of last week, including the closing of Somerset Collection in the wake of Tuesday's tragedy, did not pose a deterrent.

"We called the charity to see what the feeling was," said Hall. And when the sentiment was "let's go forward, let's move on," Hall said her group was in it 100 percent.

The show featured works by Michael Kors, Gucci, Dana Buchman and Eileen Fisher, among others.

Karen Daskas said that she had just returned from New York earlier in the month, and was planning a buying trip there again next week. The hesitation in her voice spoke to the fact that no one knows when New York will be ready to accept visitors again.

For a week that started with images of Vutton purses, and ended with such unimaginable destruction, perspective had certainly changed for the citizens of New York. And for the rest of the country.

What a difference a day makes. Alice Rhein is Assistant Managing Editor for the *Eccentric Newspapers*. She can be reached at (248) 901-2568 or by email at arhein@oe.homecomm.net.

Threads of hope

Act of buying Old Glory brings people together



STAFF PHOTO BY TOM HOFFMEYER

Worth the wait: Customers wait in line to purchase American flags on Thursday afternoon at American Flag and Banner in Clawson

BY NICOLE STAFFORD
STAFF WRITER
nstafford@oe.homecomm.net

Behind the Main Street storefront of American Flag and Banner, a business that has been selling and making flags in metropolitan Detroit since 1917, strangers become friends.

Clutching flagpoles and star-spangled boxes containing nylon and cotton versions of Old Glory, they patiently wait in the Clawson store's check-out line — a queue that has spilled out the front doors, circled the building and reached into the back parking lot more than once during the last two days.

As they wait in line, they cannot help but converse with one another; it has only been two days since terrorists crashed planes into the World Trade Center in New York and Pentagon in the nation's capital.

They share thoughts on the tragedy. Tell stories about today's search for an American flag.

Exchange plans for the one they are about to purchase.

One man cradles an enormous flag that was passed down to him by family. He carefully opens the ensign to show the woman standing next in line.

"It's beautiful," the woman says.

The line of waiting customers bond for the same reason a steady flow of people continue to rush into the store. It's the same reason retailers across metropolitan Detroit are selling out of American flags as fast as they can get them in stock. Hundreds of miles away from the crash sites, local residents are grasping for a way to pitch in, show support and stand up for their country.

"You feel helpless. You want to do something positive," says Jim Stewart, a Troy resident who's carrying a 3-by-5-foot American flag and two flagpoles. "After the shock, I thought what can I do. I can't go to New York. I can't push the rubble around. This is something I can do."

Stewart says flying the flag fosters solidarity. "You want to unite the country and that starts with uniting the neighborhood."

In line, Tracey Eckenrod clutches her 16-month-old daughter Briana, and waits to pay for a flag windsock and five small American flags to place in her front yard. Most of Eckenrod's Royal Oak neighbors have put up flags, she says. "I think it hit me yesterday, it was time to show a little pride and say we're American."

Bobbi Beckett of Bloomfield Hills carries two poles, having purchased two flags earlier in the day, one set for herself and another for a neighbor, she tells others in line. "I told my neighbor 'you need a flag' and she said thank you."

"It's the American thing to do," she adds, her eyes suddenly watering. "Now, I'll start crying. ... It's just the simplest thing we can do. They can't use our blood. This is something that we can do."

By the close of business, the shelves on the sales floor at American Flag and Banner are almost empty. "We are completely out of flags," says co-owner Bill Miles.

"But I have a truck coming out from Newark tonight. He'll be here at about five tomorrow morning."

Miles says he can't predict how long the supply will last — he's gone through two months worth of inventory in two days. He will extend hours of operation and open for business on Saturday as long as he has flags to sell.

"Never have we seen that many people standing in the showroom like that," says Miles, referring not only to the sheer number of customers he's seen but also to their behavior.

"I couldn't believe it, really. Because of the wait, friendships were being made in line," he says, a lump in his throat. "They would come up and pay and then turn to the person behind them and say 'good to meet you.' People were joining with strangers."

Where the flags are

- **American Flag & Banner Company**, 28 South Main in Clawson, (248) 288-3010, 8 a.m.-4:30 p.m. Monday-Friday; American flags available as of Friday, Sept. 14.
- **Contemporary Awards & Trophy**, 33409 Grand River in Farmington, (248) 478-8850, 9 a.m.-5:30 p.m. Monday-Friday; expecting a delivery of American flags mid-week and customers may order or reserve by phone.
- **The Flag Shop**, 6500 Schaefer Road in Dearborn, (313) 582-2720, 8:30 a.m.-5 p.m. Monday-Friday; expects shipment of American flags on Monday and Tuesday and will place customers on waiting list by phone.
- **Tarnow Doors**, 23701 Halsted in Farmington Hills, (248) 478-9060, 9 a.m.-4 p.m. Monday-Friday; sells 20- and 25-foot telescoping flag poles with an American flag, expect delivery next week and will take orders by phone.
- **Lazer Images Instant Signs**, 33664 Five Mile Road in Livonia, (734) 427-4141, 9 a.m.-5:30 p.m. Monday-Friday; sells banners with imprints of the American flag.
- **American Sign Shop**, 31930 Woodward Avenue in Royal Oak, (248) 549-0095; flags available by special order only.
- **American Sign Shop**, 29179 Northwestern Highway in Southfield, (248) 355-3320; flags available by special order only.

* Starting Monday, American Sign Shop stores in metropolitan Detroit will offer American flag bumper stickers for cash donations made to the American Red Cross.

Retail, style and special store events are listed in this calendar. Please send information to: *Malls & Mainstreets*, c/o *Observer & Eccentric Newspapers*, 805 E. Maple, Birmingham, MI 48009. By fax, (248) 644-1314. E-mail, nstafford@oe.homecomm.net. Deadline for publication is two weeks in advance.

THURSDAY, SEPTEMBER 20

SILHOUETTE ARTIST VISITS

Silhouette artist Joyce Redman comes to Jacobson's in downtown Birmingham, through Sept. 21, 1-8 p.m. For more information, call (248) 644-6900.

BOBBI BROWN EVENT

Nordstrom, the Somerset Collection in Troy, presents the Bobbi Brown Great Faces event featuring personal appointments at the Bobbi Brown makeup counter. To schedule an appointment, call (248) 816-5100, ext. 1417.

FRIDAY, SEPTEMBER 21

SHOE SAMPLE SALE

If you wear a size 6 shoe, head over to Nordstrom, the Somerset Collection in Troy, for the retailer's one-of-a-kind sample sale featuring over 800 pairs of shoes, through Sept. 23, Salon Shoes, first floor. For more information, call (248) 816-5100, ext. 1600.

ADDED ATTRACTIONS

MEN'S FOOTWEAR COLLECTIONS

Saks Fifth Avenue, the Somerset Collection in Troy, presents the fall 2001 men's shoe collections by Salvatore Ferragamo and Bruno Magli, through Sept. 22, Men's Shop, first floor. For additional information, call (248) 614-3377.

MALL CONCERT SERIES

Northland Center's series of Friday and Saturday afternoon free jazz concerts concludes with Teddy Harris the Bebop Society, noon-2 p.m. on both Sept. 21 and 22, at center's Outdoor Court. Free refreshments will be provided. For additional information, call (248) 569-6272.

SATURDAY, SEPTEMBER 22

ART IN THE PARK

Downtown Birmingham's Shain Park hosts the 27th Annual Art in the Park event featuring more than 170 artists in a juried art fair, plus food, musical entertainment and children's art area, through Sept. 23. Admission to the event, which benefits the Common Ground Sanctuary, is free. Hours are 10 a.m.-6

p.m. Saturday and 10 a.m.-5 p.m. Sunday. For details, call (248) 456-8150 or visit www.CommonGroundSanctuary.org on the Internet.

SATURDAY, SEPTEMBER 29

CELEBRATE EDUCATION DAY

Parisian at Laurel Park Place in Livonia raises money for community schools, while shoppers enjoy a 20 percent discount. Shoppers only need to purchase a ticket from a participating school to partake in the event, which includes refreshments, door prizes and a drawing for a \$500 shopping spree. Tickets are \$5 each. For a list of participating schools or to purchase a ticket, call (734) 953-7500.

SUNDAY, SEPTEMBER 30

FASHION SHOW

Tender of Birmingham and Koochie Koo of West Bloomfield present the Generations Fashion Show II at Israel Bonds at 50, a family event with dinner (Metro Detroit's Women's Division of State of Israel Bonds 50th anniversary), 5 p.m., Congregation Shaarey Zedek, 29201 Telegraph Road in Southfield. Tickets are \$10 for children and \$36 for adults. Children under age 3 are free. For information or to purchase tickets, call (248) 352-6555.

WHERE CAN I FIND?

Through reader feedback, this interactive feature is dedicated to helping readers locate retail merchandise that's difficult to find.

If you have a request or information about where a product is sold or service is available, call (248) 901-2555 and leave a message with your name and phone number.

Please be patient about your requests and feedback; we receive an overwhelming number of phone calls. Also, please spell any uncommon items. If you don't see information about your request, we couldn't find it. Requests are published twice.

WHAT WE FOUND:

- **Cope aspirin** can be purchased at area Kmart stores.

- **Shirtwaist dresses** can be purchased through the National Wholesalers catalog (800) 480-4673 or try the Internet at www.barriesspace.com

- The **telephone for the hearing impaired** can be purchased at the Radio Shack on Grand River in Farmington and through the Harris Communications catalog for the hearing impaired (800) 825-6758.

- To have a **turntable repaired** and restored try the Antique Audio in Plymouth (734) 207-2346.

- A **small office supply store** is Audette's Office supply located in Dearborn on Michigan Avenue (313) 565-4611.

- For the **old-fashioned shaving mugs** try Tally Ho Antiques on Main Street in Rochester, (248) 652-6860.

- The **Ocean Grille** on N. Woodward in Birmingham occasionally serves **finnan haddie**. Call to see when it is on the menu (248) 646-7001.

- For **used women's clothing** on consignment try Bellocchio on Woodward north of the Detroit Zoo in Royal Oak, (248) 541-8025. For used clothing (men and women's) to be purchased outright try Nicole's Rival in Westland (734) 729-1234 or on the Internet www.salesatnicolesrival.com.

- **Old-fashioned paper dolls** can be purchased at the Henry Ford Museum and at Greenfield Village gift shop.

WHERE CAN I FIND:

- A store that sells a CD or cassette tape of the song **Mexican Fantasia** from the movie starring Ricardo Montalban for Shirley who resides in Livonia.

- A store that sells **woman's pants by Lord Isaacs** for Patricia.

- A store that sells a **white wicker or wood Chavelle child's mirror** for Ruth.

- A store that sells the **spray glass cleaner Gleam** for Ron of Livonia.

- A store that sells a **coin purse with two compartments** (one for pennies, the other for dimes, etc.) for Mrs. S. of Bloomfield Township.

- A store that converts

old records to a CDs for Janet of Plymouth.

- A store that sells the **Bed Buddy** that can be heated in the microwave for Betty.

- A store or business that can **repair or replace a side bar on a hospital bed** for Delores.

- A store that sells **tooth powder** for Shirley.

- A store that sells **children's moccasins in size one** for Elaine.

- A store and the brand name that sells **cinnamon ice cream** for Shirley of Westland.

- An Internet site where **vacant properties for sale** are listed for Ronald, who lives in West Bloomfield.

- A store where an **80-inch round bed sheet** can be purchased for Irene.

- A store where **Coty lipstick in the shade Plum Vine** can be bought for Clare.

- A store where a red bowl from a nest of four **Pyrex mixing bowls (#402)** can be bought for Janet, who lives in Rochester Hills.

- A store that sells **children's cassette tapes with recorded birthday messages** for Anne, who resides in Redford.

- A business in the Farmington area where **home craft items are taken on consignment** for Marian.

- Compiled by Sandi Jarackas

a la carte

STUFF WE CRAVE

Luxury fibers and fit: Wool, cashmere and spandex come together in MaxMara's bodysuit with plunging back and detachable wrap belt, \$395, and asymmetrical skirt, \$240, both in cream at MaxMara, the Somerset Collection in Troy.

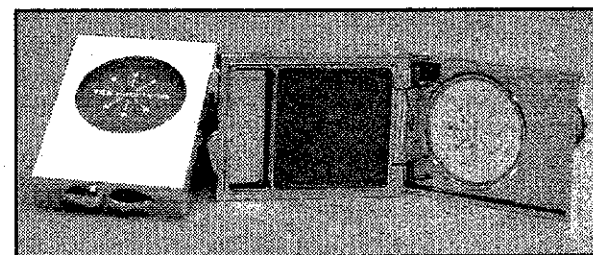
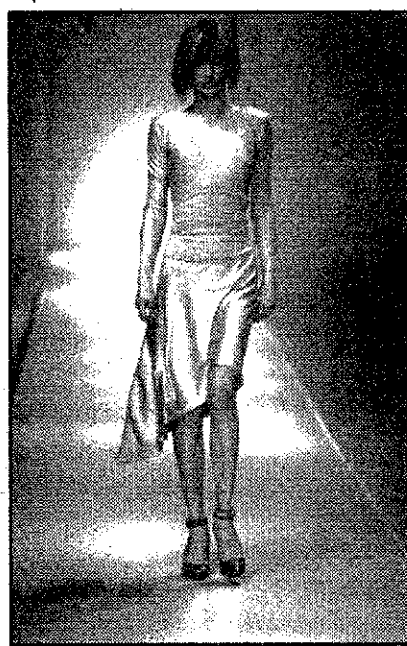

STAFF PHOTO BY MELANIE MAXWELL

Enliven eyes: Brush an energy wave on your eyelids with Tony & Tina's Color Frequency Eye Shadow, which contains chamomile to reduce puffiness and vitamins A, C and E to soothe and rejuvenate skin, \$14 at local department stores.

Look inside Taste for recipe ideas

Beautiful Bedrooms

Fabulous FURNITURE

You can WIN A SHOPPING SPREE! \$12,000 IN PRIZES! Watch for details!

Adults Wanted!

10-Week Beginner Keyboard Classes

\$19.95*

By the end of the first session, you'll be making music.

Learn to play the **LOWREY** way!

Class sizes are limited, so please call today.

No musical background needed. No tedious finger exercises.

No instrument required.

*\$10 charge for book.

EVOLVA MUSIC Canton

7170 Haggerty
734.455.4677

Classes also available in Van Buren Township.

SALE-SALE-SALE Retirement
Thank you for being our customers and for the confidence you have placed in us all these years!
ROMAN JEWELERS
The Roman Family
28402 Five Mile Road • Livonia
734.522.6060

THINKING ABOUT A NEW FURNACE?
LENNOX
FREE ESTIMATES
(734) 525-1930
UNITED TEMPERATURE
8919 MIDDLEBELT • LIVONIA

Reasonable Rates **ATTORNEY**
• Divorce
• Employment Law
• Contract Dispute
• Immigration Law
Law Office of Roger Rathl, P.C.
North of 12 Mile off Telegraph Road
Evening & Weekend appointments available
(248) 539-9421 www.rogerathl.com

Beautiful Bedrooms
Fabulous FURNITURE
You can WIN A SHOPPING SPREE! \$12,000 IN PRIZES! Watch for details!

Adults Wanted!
10-Week Beginner Keyboard Classes
\$19.95*
By the end of the first session, you'll be making music.
Learn to play the **LOWREY** way!
Class sizes are limited, so please call today.
No musical background needed. No tedious finger exercises.
No instrument required.
*\$10 charge for book.
EVOLVA MUSIC Canton
7170 Haggerty
734.455.4677
Classes also available in Van Buren Township.

JOE MUEER'S GRILL
Shula's STEAK HOUSE
steve ROCKY'S
Golden Mushroom
Carl's Chop House
Corleone's Ristorante

entertainment 2002



Happy Birthday Entertainment!

40 Years of Great Times and Great Savings

The Detroit edition Entertainment® book is 40 years old and better than ever! Get your Entertainment® 2002 book today and enjoy:

- A new low price of \$30*
- Great 2-for-1 savings at the area's most popular restaurants, hotels and other merchants, as well as discounts from top-name national merchants

- Exciting new fine dining offers from Golden Mushroom, Fox & Hounds, Carl's Chop House, Joe Muer's Grill, Cuisine, The Hill Seafood and Chop House, and many others
- Exciting new grocery discounts at Meijer and Kroger

Get your Entertainment® 2002 book now. Available through school and community group fund-raisers or at www.entertainment.com.

For more information on becoming a school or community group fund-raiser, call (248) 637-8444.

*\$30 is special price when purchased through fund-raising campaigns. Retail price is \$35.

Filippa's Wine Barrel

MUSASHI
JAPANESE CUISINE AND SUSHI BAR
Since 1985

FISHBON'S
BREWERY KITCHEN CAFE

The Whittier
LIVE & LEASING

The Hill
Seafood and Chop House

parthenon

BIG BUCK
BREWERY & RESTAURANT

MEIJER

Cuisine

Fox & Hounds
BLOOMFIELD HILLS, MICHIGAN
The ideal location for your special occasion.

E.R.N.E.S.T.O.'S
An • Italian • Country • Inn

KRUSE AND MUEER
ITALY TO ITALY

Kroger

TRAVEL

Mid-Michigan cities offer quiet respite, tranquility

BY ALICE RHEIN
STAFF WRITER
arhein@oe.homecomm.net

I've always heard about the pride that the folks of Marshall have for their historic homes, but it was never more evident than when I took a wrong fork in the road and had to stop at a drive-in eatery to ask for directions to the hotel.

"Oh, that's on the other side of town where all the junk is. You know, the Burger King and video stores," said the man behind the counter.

Well, he's right. The west side of Michigan Avenue, Marshall's main drag, is strip mall heaven. But the east side of the strip is a quaint little downtown with shops that sell knick-knacks and antiques.

And historic homes abound. Some are still single family residences, but several have been turned into museums.

Island flavor

The Honolulu House is probably the most famous. Built in 1860 by a state senator who was enamored by the Hawaiian Islands, the lavishly decorated house features tropical murals,

beautiful fireplaces and a very odd pagoda-shaped observation deck.

There's also a Governor's Mansion, despite the fact that Marshall lost out on being the state's capitol by one vote. Today, it serves as museum and headquarters of a Daughters of the American Revolution chapter.

Except for Schuler's and a more-up-to-date little hole-in-the-wall Italian restaurant, downtown Marshall doesn't offer much in the way of dining. There's decent pizza at Mancino's and Su Casa is a popular destination. Breakfast at the Coffee Pot, where the main decor is velvet Elvis, is a given for guys in Carharts. Most of these early morning patrons order "the usual," and I found the cinnamon toast to be particularly good.

Be sure and see the Brooks Memorial Fountain at night. Last year, the historic 1930 white pillared fountain underwent an \$80,000 restoration paid by the City of Marshall. Jets of water project through the Greek Doric design and are lit up in numerous colors at night.

If you enjoy traipsing in and out of little shops, then Marshall is your place. But an afternoon of that and I was ready to strike out a little further so I hit the big city—which, in this case, was Battle Creek.

It's Grrreat

Whenever I've driven to Chicago, I've always been strangely drawn to the road sign that advertises the Battle Creek attraction "Kellogg's Cereal City USA." It reminds me of childhood road trips out west when we'd see signs inviting us to view "dinosaur parks" and "death cars of the stars."

What could possibly fill a whole museum devoted to cereal?

Well, forgive me for being a Doubting Thomas because this place is a lot of fun for kids and adults. There's a huge playtime area that kids can run, jump and fall in without getting hurt. The entrance is a huge milk carton, and soft-sculpture Fruit Loops abound.

Kids will also enjoy all the



Weekend fun: Kellogg's Cereal City USA (above) shows the history of America's favorite morning food. Binder Park Zoo (right) has a savannah large enough for giraffes to gallop, though many prefer to stick close to the treats.

train artifacts as Cereal City also serves as a historical museum showing Battle Creek at the turn of the 19th century.

A self-guided tour takes you through a makeshift control room and production line for making Corn Flakes, and at the end, you get a free sample. Four theaters show productions ranging from a historical account of the brothers Kellogg and C.W. Post to old commercials starring everyone from Rin Tin Tin to the Partridge Family.

You can purchase a box of Corn Flakes with your picture on it, and, of course, there's a gift shop with every conceivable product with Tony the Tiger, Toucan Sam and Snap, Crackle, Pop on it.

Roam free

Besides Cereal City, the place

you don't want to miss is Binder Park Zoo, just on the outskirts of downtown Battle Creek.

Having the Detroit Zoo just minutes away, I wasn't really expecting much from a zoo in the middle of Michigan. But I was quite taken aback. At this zoo, the zebras and giraffes roam free in a savannah large enough to allow them to work up a gallop.

Along the trail in Wild Africa (it's accessible only by the zebra tram), there are stops where you can feed the giraffes—which is sure to elicit squeals from youngsters. The one-mile trail through Wild Africa is accessible for strollers, and there are stops along the way to get the best views of ostriches, antelope and gazelles.

During the winter months, the animals can come and go or simply stay in a barn the size of a football field that is beyond visitors' sight as you look across the hills.

The zoo also features a snow leopard, red pandas, camels and prairie dogs. Throughout most of the zoo, patrons walk above the animals on boardwalks, giving the feel that it's the animals that roam free and the visitors are confined to the smaller spaces.

The zoo also features a children's zoo and a railroad ride that take you through some heavily wooded areas.

The Binder Park Zoo offers a reciprocal agreement with the Detroit Zoo, so you get in free if you're a member. And besides being a wonderful habitat for animals, the zoo is a pleasant place to white away a fall afternoon.

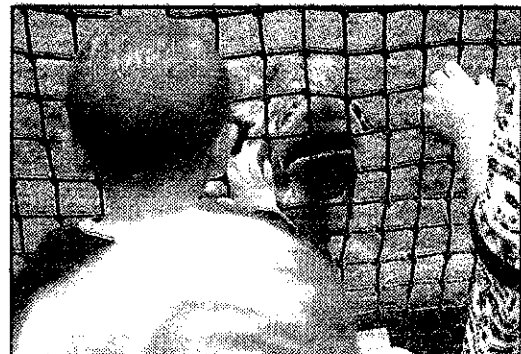

If you go...

Marshall

The Marshall Scarecrow Festival is Oct. 1-Oct. 31. Events include an ox roast and children's games Oct. 20, a costume parade Oct. 27 and an antiques market Oct. 28. For further information call 1-800-877-5163 or visit www.scarecrowfestival.com

Honolulu House Museum

Open noon to 5 p.m. until Oct. 31, 107 N. Kalamazoo, Marshall, (616)781-8544

Battle Creek

Kellogg's Cereal City USA, 171 W. Michigan, Battle Creek, (616)962-6230

Binder Park Zoo

Beadle Lake Road just south of I-94 (Exit 100)

Open 9 a.m. - 5 p.m. Monday-Friday, 9 a.m. - 6 p.m. Saturday and 10 a.m. - 6 p.m. Sunday.

For information call (616)979-1351.

THURSDAY, SEPT. 13 THRU SUNDAY, SEPT. 16

GRAND OPENING CELEBRATION!

Join us as we celebrate the Grand Opening of our newest location at **Walton Village in Auburn Hills**

TAKE 10-20% OFF most items

Open Sunday Sept. 16. During the Sale.

Choose from among such famous names as Atlantis, Block, Cristal J.G., Durand, Dansk, Fitz & Floyd, Gorham, Lenox, Mikasa, Nikko, Noritake, Oneida, Pickard, Reed & Barton, Rosenthal, Royal Doulton, Royal Worcester, Spode, Towle, and Villeroy & Boch.

Heslop's

China & Gifts

Auburn Hills, Walton Village, New Location! (248) 375-0823 (Walton Rd. west of Squirrel)

Metro Detroit: Dearborn Heights, The Heights. (313) 274-8200 (Ford Rd. between Inlander and Beach Ddy) Livonia, Metro-Five Plaza (734) 522-1830 (On corner of Five Mile and Mettram) Novi, Novi Town Center (248) 349-8090	St. Clair Shores (810) 778-6142 21433 Mack Ave. (North of Eight Mile Rd.) Sterling Heights, Eastlake Commons (810) 247-8111 (On corner of Hall Rd. and Hayes Rd.) Troy, Oakland Mall (248) 589-1433 West Bloomfield, Orchard Mall (248) 737-8080 (Orchard Lake and 15 Mile)	Outstate: Ann Arbor, The Colonnade (734) 761-1002 (On Eisenhower Pkwy. west of Bitaewood Mall) Grand Rapids, Breton Village Mall (616) 957-2143 (Breton Rd. and Burton Rd.) Okemos, Meridian Mall (517) 349-4008
--	--	--

Visit us at our Web site: www.heslops.com
Sale does not include sterling silver flatware or clearance merchandise. Normal exclusions apply. Please ask a salesperson for details.

There could be a lot of money hidden under the roof of your house. Get a great rate on a home equity loan or line of credit, right now.

line of credit rates as low as	fixed loan rates as low as
6.25% APR*	7.41% APR*

Leverage the equity in your home to get cash, with a home equity loan or line of credit from Bank One. It's a smart way to consolidate debt, make home improvements, or make that big purchase. And the interest may even be tax-deductible.

Also, ask us about the added convenience of a no-fee checking account with other great benefits.

1-800-800-LOAN
www.bankone.com/800800loan

*Consult your tax advisor regarding interest deductibility. Subject to credit approval. Advertised rates subject to certain conditions and restrictions. The rate you receive is subject to Bank One credit and other policy requirements and considerations and may be different from the advertised rate. Rates are subject to change at any time without notice and may be higher or lower than the rate currently offered. This offer is available only on new home equity loans/lines. Property and flood insurance may be required. Other fees may apply. Please contact us for more information regarding rates, fees, terms, conditions, and restrictions. Line rate includes qualifying loans having an 85% or less loan-to-value ratio and on financed amounts of \$50,000 to \$250,000. Other rates are available on lines of \$5,000 to \$49,999 and up to 100% loan-to-value. The APR on variable rate lines may increase or decrease, not to exceed 2%. The annual fee is \$50. Loan rate includes qualifying loans having a 3 to 5 year term and an 85% or less loan-to-value ratio. Loan rate reflects a 50% discount for having two Bank One accounts, one of which is a checking or savings account from which your payment is made by auto debit. The additional Bank One account must be an existing or new consumer or business savings, CD, or investment account. Investment account is defined as a Bank One Securities brokerage account or an annuity offered by Bank One Insurance Agency. Securities products offered through Bank One Securities Corporation. Member NASD & SIPC. Annuities and insurance products are made available through Bank One Insurance Agency, Inc. Offer expires 10/30/01. Member FDIC. ©2001 Bank One Corporation.

*Not insured. No Bank Guarantee. May Lose Value. Not a bank deposit. Not insured by any federal government agency.

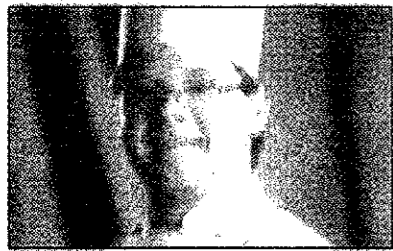
GOLDEN GOURMET

MICHAEL TROMBLEY

Here are quick cooking tips to sauces, potatoes

Part of training to become a professional chef or cook is learning the "tricks of the trade."

In every kitchen I have ever worked, there has always been some different way of doing something. To become successful as a chef, it is important to learn as many of these tricks as possible. Solving the mysteries of a kitchen has always fascinated me. Often these methods cut the preparation time or improve the taste or presentation.

Tenderizing

One neat trick that quickly comes to mind is the use of cling wrap to tenderize meat. We use it to pound meats and fish thinly. You may want to try this if grilling rib eye, New York strip or top round steaks. It's also great for pounding veal for scaloppini. Place a sheet under and over meat and pound evenly with a flat surface, such as the smooth side of a meat mallet or a flat bottom pot or pan.

Marvelous mashed potatoes

Making perfect mashed potatoes is an art that many people never seem to master. The secret is to cut the potatoes evenly into 2-inch cubes, place in cold water to bring to a boil and then simmer. Cool through and strain well.

While still warm, add cream or half-and-half, warm butter, salt and pepper. Mash well, but not too long or it will make the potatoes starchy. The key is uniform cuts for the potatoes and simmer rather than boil.

Super sauces

Producing good sauces and gravies also eludes many cooks, but once you solve the mystery of making a good roux, you can produce great gravy every time!

When making a sauce, before thickening always taste and reduce (or boil down) if not flavorful enough. To thicken, add a roux, which is a cooked paste made of flour and butter. Mix the flour and water together to make a paste and then cook at a simmer, stirring continuously. The longer you cook the roux, the more flavorful it will become and deeper in color.

When your roux is ready, slowly whip it into your sauce. The key points are to add the roux slowly to the sauce so as not to over-thicken. Then, continue cooking at a low heat for about 1/2 hour, so that no starch flavor is left. Strain before serving.

Using oil sprays

In the old days, using a pastry brush was customary to oil meats and spread butter on sliced croutons. We are now moving to spraying oils out of clean spray bottles to make an even coating and also so not to create bacterial growth on pastry brushes that may sit at room temperature for hours.

Stick-free cooking

Here is a remedy for the age-old problem of food sticking to your pans or even on your barbecue grill. I have seen so many beautiful pieces of fish mangled and ripped apart by so many people. I have to admit that I myself may have done this, but only once. There is an easy fix, provided you aren't using a non-stick pan: pre-heat and pre-oil — this is the ticket.

Do you want to brown a chicken breast in a skillet? Turn heat on medium-high for a few minutes, place oil in the pan and wait until oil crackles when you drop a few droplets of water. Then place the chicken in, being careful not to over-fill the pan. This is the other key to the success of a great meal.

Do not put too much in the pan. Overloading will cool your pan and make your food stick. As for the grill, whether charcoal or gas, heat until the grates are hot.

Scrape all the old particles away

Please see **TROMBLEY, D2**

LOOKING AHEAD

What to watch for in Taste next week:

- A Taste of History
- Discover Fennel

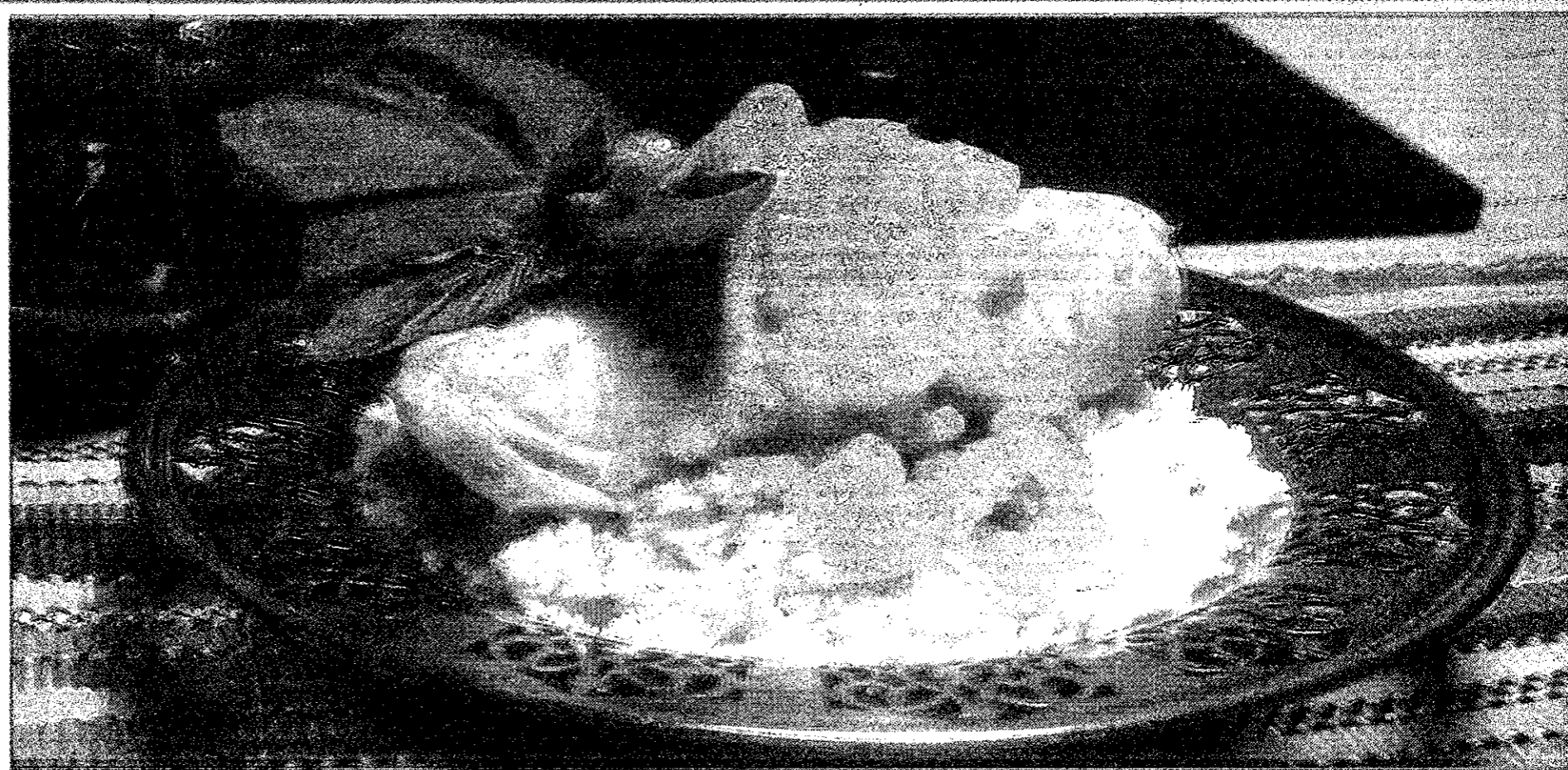

AMERICAN INSTITUTE FOR CANCER RESEARCH

Rosh Hashana: For this holiday, eating sweets is symbolically important. The mellow sweetness of honey this Moroccan chicken dish contains is nicely complimented by the acid in an abundance of tomatoes. For the recipe, see inside Taste.

Rosh Hashana

begins Jewish holidays

Norene Gilletz, author of kosher cookbooks *Second Helpings Please* and *Mealean! Yummy*, admitted recently that Jewish cooking can be a challenge to cook healthy, while restricting certain ingredients.

"You learn to be more creative," Gilletz said. For example, her pesto uses less oil, substituting tomato juice for some of the liquid. A tip for roasted chicken: season underneath the skin. After roasting time, remove the skin before eating.

Another tip: use Idaho potatoes for latkes because they have the perfect starch content. New potatoes are great for potato salad.

"Use my recipes as a springboard and experiment a little bit," she suggests.

Holidays begin

With Rosh Hashana, or the Jewish New Year coming up on Tuesday, about 100 members of the Sisterhood of Adat Shalom Synagogue in Farmington Hills recently got into the holiday spirit at the 2nd annual Hiddur Mitzvah.

Setting the tone for the day was Lynn Scheele Nevins, wife of Rabbi Daniel Nevins, with an explanation of the 10-day period between Rosh Hashana and Yom Kippur, or Day of Atonement.

"We're called upon for extra introspection," she said about the traditional period of repentance. "To turn away from sin and toward righteousness."

In Hebrew, Rosh Hashana means, literally, "head of the year" or "first of the year." Rosh Hashana is commonly known as the Jewish New Year. This name is somewhat deceptive, because Rosh Hashana is considered one of the holiest days of the year. For most Americans, mention New Year's Day and they think of parties and football.

But there is one important similarity between the Jewish New Year and the American one: Many Americans use the New Year as a time to make resolutions. Likewise, the Jewish New Year is a time to begin introspection, looking back at the mistakes of the past year and planning changes for the new year.

The name "Rosh Hashana" is not used in the Bible to discuss this holiday. The Bible refers to the holiday as Yom Ha-Zikkaron (the day of remembrance) or Yom Teruah (the day of the sounding of the shofar).

Sounding the shofar

The shofar is a ram's horn which is blown somewhat like a trumpet. One of the most important observances of this holiday is hearing the sounding of the shofar in the synagogue.

No work is permitted on Rosh Hashana. Much of the day is spent in synagogue, where the regular daily liturgy is somewhat expanded. In fact, there is a special prayerbook called the machzor used for Rosh Hashana and Yom Kippur because of the extensive liturgical changes for these holidays.

Another popular observance during this holiday is eating apples dipped in honey, a symbol of the wish for a sweet new year.

Jews celebrate Yom Kippur, on Thursday, Sept. 27 this year, which is probably the most important holiday of the Jewish year. Many Jews who do not observe any other Jewish custom will refrain from work, fast and/or attend synagogue services on this day. Yom Kippur occurs on the 10th day of Tishri.

The name "Yom Kippur" means "Day of Atonement." It is a day set aside to "afflict the soul," to atone for the sins of the past year.

Yom Kippur is a complete Sabbath; no work can be performed on that day. It is well-known that Jews are supposed to refrain from eating and drinking, even water, on Yom Kippur. It is a complete, 25-hour fast beginning before sunset on the evening before Yom Kippur and ending after night-fall on the day of Yom Kippur.

The Talmud also specifies additional restrictions that are less well-known: washing and bathing, anointing one's body, wearing leather shoes and engaging in sexual relations are all prohibited on Yom Kippur.

Children under the age of nine and women in childbirth (from the time labor begins until three days after birth) are not permitted to fast, even if they want to. Older children and women from the third to the seventh day after childbirth are permitted to fast, but are permitted to break the fast if they feel the need to do so.

Most of the holiday is spent in the synagogue, in prayer. In Orthodox synagogues, services begin early in the morning (8 or 9 a.m.) and continue until about 3 p.m. People then usually go home for

Please see **HOLIDAYS, D2**

CHALLAH

- 1/2 cup sugar
- 2 envelopes dry yeast
- 1 tablespoon salt
- 1 3/4 cups warm water
- 4 eggs, room temperature
- 1/2 cup (1 stick) unsalted butter or margarine, melted and cooled
- 6 to 7 cups unbleached all-purpose flour or bread flour
- 1 egg, beaten with 2 tablespoons milk or cream (glaze)
- Poppy seeds or sesame seeds

Combine sugar, yeast and salt in large bowl. Whisk in water, eggs and butter. Add 3 cups flour and whisk until smooth, about 3 minutes. Using a wooden spoon, mix in enough remaining flour, 1/2 cup at a time, to form soft dough. Knead on floured surface until dough is satiny, about 10 minutes, kneading more if flour is sticky.

Grease large bowl. Add dough, turning to coat entire surface. Cover bowl with towel. Let it rise in a warm, draft-free area until doubled, about 1 1/4 hours.

Grease large baking sheet. Gently knead dough on lightly floured surface until deflated. For large loaf: Cut off 1/3 of the dough.* Cover both pieces with a towel and let them rest for 10 minutes to relax the gluten. Divide the larger piece of dough into 3 pieces. Roll each into a 14-inch rope. Braid together, working from the middle to the ends. Pinch the ends together. Place on prepared pan, tucking the ends under. Cut the remaining dough into 3 pieces. Roll each into a 9-inch rope. Braid together. Set smaller braid atop larger. Cover with waxed paper or towel. Let rise in a warm, draft-free area until doubled, about 40 minutes.

Please see **RECIPES, D2**

German tradition grows, extends to Wisconsin

Many of us know the history of Oktoberfest, which began in Munich, Germany with The Royal Wedding celebration of Prince Ludwig on October 12, 1810.

But few of us know how Oktoberfest came to be an annual celebration here in America.

The first Oktoberfest in the U.S. was held October 13-15, 1961, in Lacrosse, Wisconsin. It originally stemmed from the G. Heileman Brewing Companies discussions of an annual festival to promote their own beer. Two malt house workers of German descent suggested an Oktoberfest celebration.

The idea was quickly accepted due to the fact that October is the time for color. Just as in our fine state of Michi-

gan, the leaves change from summer green to brilliant fall crimsons and golds in early October (or sooner). A celebration in October would be the perfect way of marking the end of the harvest season in preparation for winter.

Everyone at Heileman agreed that an Oktoberfest celebration was the perfect venue to promote the brewery. It soon became apparent by the growing size of the festival there would be much more to do than their brewery could handle alone. The idea was presented to the Lacrosse Chamber of Commerce and was quickly adopted as a complete civic enterprise to promote the town of Lacrosse itself.

Some of the primary objectives in making Oktoberfest a community-wide celebration were to promote local pride in Lacrosse, involve large numbers of people in the area, and to break even financially, while remaining a non-profit organization. The almost unbelievable growth of the Lacrosse festival

since that first year has been astounding.

Lacrosse eventually adopted this celebration as a holiday for the community.

In 1962 the name Oktoberfest, USA was listed and registered as a trademark by the City of Lacrosse. For over 40 years this celebration of beer, bratwurst, music and parades has made Lacrosse, Wisconsin's Oktoberfest the finest in the nation.

Here in the U.S., we now celebrate Oktoberfest for the entire first week of October, but back in Germany, the Oktoberfest celebration carries on for a full two weeks — the last week of September and the first week of October. That's a lot of celebrating.

It never ceases to amaze me the historic and economic impact breweries have made here in our fine country.

So the next time you're out for a relaxing evening, stop by your local brew pub as a way of supporting your community. It just may put our town

back on the map.

Here's a terrific German appetizer, also called Kohlroutaden, that goes great with a fresh, malty Oktoberfest lager. You will not be disappointed.

As always, never trust a skinny Brewmaster.

Dean Jones is Brewmaster at the Big Rock Chop House, located at 245 S. Eton in Birmingham.

ROULADEN RATS

- 1-1/2 pounds top round steak
- 1 onion, chopped
- 1 pinch of salt
- 1 pinch of ground black pepper
- 2 teaspoons prepared mustard
- 6 leaves cabbage
- 1 tablespoon butter
- 2 cups water

Please see **JONES, D2**

Coolerest from page H1

now, and for the next three years if they can build the cars. It seems everybody, and I mean everybody, regardless of age, wants one. The PT Cruiser would then be Chrysler's volume leader for the entire product line and would increase their market share considerably. Only one engine is currently offered, a four-cylinder, 2.4 liter one that features a dual overhead camshaft (DOHC) and four-valves-per-cylinder. The smooth and quiet running engine produces 150-horsepower at 5600 rpm and 162 ft-lb of torque at 4000 rpm. Either a five-speed manual or four-speed automatic transmission, both with overdrive, are available. While offering adequate performance in an urban setting, the engine is definitely on the slow side when asked to lug up over two tons (about 3200 pounds for the PT Cruiser plus up to 900 pounds of payload) in hilly terrain, especially when fitted with the automatic transmission. The 5-speed stick trans makes the PT Cruiser a bit more fun to drive, plus you get a neat cue-ball shifter knob to play with. The DaimlerChrysler engineers did an outstanding job in putting lots of carrying capacity in a small package. While only about 169 inches long, about six inches less than the Dodge Neon on which the PT Cruiser is loosely based, it can carry 64 cubic feet of cargo with the rear seats removed. This is only about two cubic feet less than a much larger Jeep Cherokee SUV and the PT Cruiser also comes with

a 1000 pound towing capacity. As innovative as the styling is, the versatile interior design is the key to the PT Cruiser. The seats can be arranged into no less than 25 different configurations for seating one to five people. The rear seats are both foldable and removable. If you order the optional folding front seat you can carry 8-foot lengths of lumber. The floor is completely flat when the rear seats are removed, just like an old panel truck. The split 35/65 rear seat can be removed in two parts and both are fitted with small rollers for easy movement. There is also a multi-position removable shelf panel. The large rear slant back door means easy loading and unloading and has a cool look to it too. The PT Cruiser is not only fun to look at it is also fun to drive. Steering is precise, the ride is very good, and handling on twisty roads is great, while the braking provides quick, controlled stops. Indeed, it feels like a much larger vehicle. And as in a small truck or SUV you sit high up for very good visibility. The PT Cruiser has a rugged, built-to-last feel and high quality materials appear to be used throughout the retro-look interior. The PT Cruiser is priced right starting with a MSRP figure of \$16,000 and with the "Limited Edition" Option a PT cruiser can reach past the \$21,000 mark. The base price includes items like air

conditioning; tilt steering wheel; AM/FM/cassette; dual outside power mirrors and power steering, windows and brakes. The Anti-lock brakes with traction control at \$595 are definitely a worthwhile investment. The PT Cruiser is not without faults, albeit small ones. For instance, the three deeply recessed and rather smallish instrument pods are somewhat difficult to read in the daylight. The switches for the power front windows are conveniently located on the center of the dashboard, but those for rear windows are located on the back of the center console, where they are difficult to reach from the front seats. And while the PT Cruiser is easy to park, the turning diameter seems excessive for such a short vehicle. Minor gripes for sure. All in all, this is the Retro vehicle that will be taking the new car market by storm for the next three years, if production can keep up with the demand. The bottom line is that the PT Cruiser is a serious hauler whose utility will last years after its unique looks have grown old. It represents a very affordable alternative for those considering a small SUV and want the convenience, but not the looks, of a small minivan. And on top of all that it will still be the "Coolest Car in America" for years to come, so you better order yours today!

700's Merchandise For Sale

- 700.....Absolutely Free (1 day)
- 702.....Antiques/Collectibles
- 704.....Arts & Crafts
- 706.....Auction Sales
- 708.....Rummage Sale/Flea Market
- 710.....Estate Sales
- 711.....Garage Sales-Oakland
- 712.....Garage Sales-Wayne
- 713.....Moving Sales
- 714.....Clothing
- 716.....Household Goods
- 718.....Appliances
- 719.....Pools, Spas, Hot Tubs
- 720.....Bargain Buys
- 721.....Bicycles
- 722.....Building Materials
- 724.....Business & Office Equipment
- 726.....Office Supplies
- 728.....Cameras & Supplies
- 730.....Commercial/Industrial Restaurant Equipment
- 732.....Computers
- 734.....Electronics/Audio/Video
- 736.....Video Games, Tapes, Movies
- 738.....Farm Equipment
- 740.....Farm Produce-Flowers, Plants
- 741.....U-Pick
- 745.....Hobbies-Coins, Stamps
- 746.....Hospital Equipment
- 747.....Jewelry
- 748.....Lawn, Garden & Snow Equipment
- 750.....Miscellaneous For Sale
- 751.....Musical Instruments
- 752.....Sporting Goods
- 753.....Trade Or Sell
- 754.....Wanted To Buy

780-793 Animals/Pets

- 780.....Animal Services/Supplies
- 781.....Breeder Directory
- 782.....Birds
- 783.....Cats
- 784.....Dogs
- 785.....Farm Animals/Livestock
- 786.....Horses & Equipment
- 787.....Horse Boarding Commercial
- 788.....Household Pets
- 789.....Pet Grooming/Boarding
- 790.....Pet Services
- 791.....Pet Supplies
- 792.....Pet Wanted
- 793.....Lost & Found

702 Antiques/Collectibles

ANTIQUE BOUGHT! Postcards, china cups & saucers, paper dolls, floral dishes, perfume bottles, jewelry, linens 248-624-3385.

ANTIQUE SOLID oak pump organ, completely refinished. Exc. cond. \$550. 248-477-4261.

DETROIT JEWEL case stove w/oven, still works! Best offer. (810) 231-2889

Observer & Eccentric

observers-eccentric.com

MARKET PLACE

Your Classifieds Continued From Following Section

This Classification Continued from Page G8.

25 Words + 13 Million Homes = Great Results

You can market your product to 13 million households throughout North America by placing your classified ad in more than 800 suburban newspapers like this one for only \$895. One phone call, one invoice, one low payment is all it takes. Call the Suburban Classified Advertising Network fax-on-demand service at 800-356-2061 or 312-644-6610 x4731 to speak with a sales coordinator.

702 Antiques/Collectibles

EDWARD-FIELDS RUG 9x8, 2 Harvey Prober cube chairs, acru. (313) 886-8966

EUROPEAN buffet, marble top. Hand carved faux fireplace mantle. Best. 248-608-0105

LARGE CHERRY 2 piece stepback cupboard, 2200. Executive desk \$700. Pie Safe \$800. 248-770-8949

SLOTS, PINBALL, Buy, Sell, Trade, Service. (313) 770-1008

VICTORIAN button back settee, carved, empire settee, carved w/ side chair, 2200. Settee, carved; taven table, 1 piece top w/shelf. Must see. 734-426-9409

706 Auction Sales

LAUNDRYMAT EQUIPMENT Sept. 24, 10AM Redford 313-537-2100

706 Auction Sales

Plymouth Township Police Department (734) 453-8869

NOTICE OF PUBLIC SALE Notice is hereby given by the undersigned that on Friday, September 21, 2001, at 9:00 a.m. at Gardner's Town Sq. 9185 General Ct., Plymouth, MI a public auction of the following vehicle(s) will be held:

- 1990 Ford 12VPT20C3L5172877
- 1990 Ford 1FTCR10A9LUB68010
- 1985 Yamaha JYA65E08FA002658
- 1981 Mercedes Benz WDBAB2346B269403
- 1987 Mazda JM2UF1131HO179204

At B & B Towing, 934 Ann Arbor Rd. at 10: a.m.

1993 Ford 3FAFP13J5PR176241
1989 Ford 1FABP26A2GF179672

Dated: September 13, 2001 By: Plymouth Township Police Department.

708 Rummage Sale/Flea Markets

GARDEN CITY Presbyterian Church (1841 Middlebelt, Ford Road & Middlebelt) annual rummage sale. Friday Sept 21; 9-4. Saturday 9-22; 9-2:30.

710 Estate Sales

OAK PARK 2 day estate sale. Everything must go! 23051 Webster (E of Coolidge, 1 block N of 9 Mile off Eastwood), Sat-Sun. Sept. 15-16m, 9am-5pm.

PLYMOUTH CUSTOMIZED GUN CABINET (OAK) can hold 10 guns, state liquidation. 76"Hx72"Wx18"D, \$450 ish. (734) 459-7084

PLYMOUTH ESTATE SALE Sept. 21, 22 & 23. Fri. 12-5. Sat & Sun 10-5. Knights of Columbus Hall in Plymouth. S. of Ann Arbor Trail on Lilley. Phone 734-543-3966. Complete home of high quality furniture & accessories, Sony tv & electronics, kitchenware, Xerox Machine, Nordic Track treadmill & more.

711 Garage Sales

BLOOMFIELD HILLS - Huge sale of antiques, collectibles, furniture & toys. Wed., Thurs., 8:30 am-3. Follow signs off Eastways.

BLOOMFIELD TWP. - Thurs. Fri., 9-4. Vernon Estates Sub. E. Telegraph, S Long Lake, W. Lahser 4539 Ardmore

WESTLAND - Block Sale. Geromino St., E. of Wayne, S. of Warren, Sept. 19-22.

WESTLAND COMMUNITY GARAGE SALE Sat. Sept. 22nd, 9-4. 36601 Ford Rd. 100 spaces (734) 722-7620.

DAVISBURG SEPT 22nd & 23rd, 10am-6pm. 9171 Tindal, between Davisburg & Rattalee Lake Road.

FARMINGTON HILLS MOUNTAIN BIKE (new), side walk edger, and many household items, Thursday & Friday Sept. 20th & 21st, 33884 York Ridge, N. of 13 Mile and W. of Farmington Rd. Three Oaks Sub.

GARDEN CITY 6 family garage sale. Sept. 20th, 21st, & 23rd; 8:30-4:30. 32221 Marquette, between Venoy & Merriman.

LIVONIA Deer Creek Sub Sale. 1 Day Only, Sept. 22. Rain or Shine. See ad on Thurs., Sept. 20.

LIVONIA - Multi family, Thurs. Fri. Sat. 8am-5pm 18015 Meriman. Lots of misc. items

713 Moving Sales

FARMINGTON HILLS - 2 sofas hunter green, 2 sofas plaid green/red, coffee tables, lamps, entertainment center. Antique pump organ & Boos chopping block. Nice metal office desk, credenza, file cabinet and chair, boys dark pine bedroom set, small freezer and more! Best offers, must see! Call 248-788-9456 or Email sus099@aol.com

Livonia - Colossal Moving Sale! Thurs. Sept. 20-Sat. Sept. 22, 9-9:30pm. Several life times worth of accumulated treasures including furniture, antiques, tools, baby equipment & clothes, collectibles & more! 19634 Ashley Ct., Whispering Willows Sub, Newburgh, 1/2 mi. N. 7 Mi. Follow orange signs!

PIANO Stark Spinnet \$350, room divider/bookcase, \$100. Upright cedar chest \$125. 734-423-2781

SELLING: All Appliances, Furniture, Lawn Equipment, Moving to Alaska. Best offer. 248-960-8670

716 Household Goods

ABSOLUTELY BEAUTIFUL Leather sofa, loveseat, chair. 100% top grain aniline leather, hand-crafted in Italy with factory warranty. Unused, in plastic. Cost \$5000, sacrifice \$1650. 248-444-8575.

ALL LEATHER 100% Italian full grain, premium select, grade A leather couch, love seat, chair, ottoman. Buy Mantellasi leather in Italy with warranty, unused in wrapper. Cost \$6K sacrifice \$1950 cell phone 313-477-0979

BEDROOM a beautiful 9 piece, Maison Phillip cherry sleigh bed, dresser, mirror, 2 nightstands, armoire, boxed. Cost \$7000, sacrifice \$2100. 248-939-0013.

BEDROOM SET - (kid's twin, Stanley, 6 pc. \$450/best. (734) 462-6347

Bedroom set 6 pieces, contemporary, king sized, mint cond. \$1500/best. 248-855-3318

BEDROOM SET, 6 piece Queen, \$400. Small freezer \$60. Both exc. cond. (734) 397-5621.

BED SET - oak, trundle, nightstand, desk w/chair, bookshelf dresser \$400. 248-540-4233

BUNK BEDS - Sturdy wood frame w/2 storage drawers. Exc. cond., \$225. (248) 650-9610.

BURNHART oversized sofa, chair & a half wottoman, \$550. 248-624-9452

COMPUTER armoire & chair, Lazy Boy couch, manicure with light & drill, nail dryer. (734) 687-4108

CRIB - childcraft, oak (converts to toddler bed) 6 drawer dresser, Like new. \$600. (734) 495-0977.

CRIB, DRESSER, changing table, solid wood, exc. cond., whitewash, \$600. 734-451-7955

CRIB/NBED & dressing/cheat, Child Craft oak, very good cond. - \$600. 734-422-2379

CRIB (white), dresser & changing dresser, \$350. High-chair, infant carseat, hand held TV, speakers. 248-353-0706

DINETTE SET - Gorman's, glass-top, exc. cond. 6 beautiful chairs. (313) 565-1052

DINING ROOM beautiful cherry 92" double pedestal table, 2 leaves, lighted hutch & buffet, 8 Chippendale chairs with antique white upholstery, Queen Ann side server, all dove tailed, New York. Cost \$10,300. Must see, \$2500. 248-514-6122.

DINING ROOM 14 piece cherry, solid wood set, with table, chairs, hutch, buffet, server, unused, cost \$12K sacrifice \$1750. (248) 788-8515

DINING ROOM set, large heavy table w/4 large chairs, tied hutch, dark pine, \$450 for all. ALSO wingstyle chair, beautiful. 2 tone beige, textured fabric, half price \$350. 734-459-7546

DINING SET - Glass dining table with 6 upholstered chairs. \$500. (248) 335-7313

DINING SET - Henradon. Excellent cond. Includes buffet, 6 chairs, 2 leafs, \$3500. 248-203-6944 after 6pm

DINING TABLE, round, 2 leaves, 4 side chairs, 2 arm chairs, needs repair. \$200. 734-981-9897

DROP-LEAF & end tables, TV stand, lamps, occasional chairs, inlens, household, Christmas patio furniture, typewriter, stepper, humidifier, more! 248-489-3905

ETHAN ALLEN furniture - Georgian Court Chair, excellent condition, Queen bedroom set, \$1500. 2 lamp tables, \$350. Mattress set & bed frame. Farmington Hills. 248-689-4743

FARMINGTON HILLS - Moving Sale. Sept 16-23 (12 Mile & Middlebelt area). Leather couch & recliner. Lane oak 4pc. bedroom suite, desk, file cabinet, pool furniture, air hockey, Stalmaster, 2 oak lead glass entry doors, various stereo components, 35" Mitsubishi TV & stand, coffee & end tables, microwave, more. Call for directions and specs. (248) 855-1346

GE Washer/Dryer \$250. Magic Chef range \$250. Oak Crib \$75 Crib. all good cond. 734-981-4219

HENREDON designer wall unit w/dry bar, dark cherry, \$10,000 new, sell \$1500. Hooker wall unit/entertainment center, light oak, \$6000 new, sell \$1500. Workbench oak library shelves \$500. Red leather sectional, \$6000 new, sell \$2000. Green leather sectional \$10,000 new, sell \$3000. (734) 422-8222

LEATHER - Couch, loveseat, chair, ottoman & grandfather clock. Exc. shape. \$3300. 734-261-5745

MOVING - wall unit, queen bedroom set, dining table & chairs, coffee table. 248-932-8370

OAK CHINA cabinet \$750. Office chair \$60. Ceramic top electric range \$175. Refrigerator \$175. electric dryer \$100. Mini blinds \$30/pair. 734-495-0631

ONEIDA SILVERPLATE service for 12 + serving pieces & silver chest \$400. Mink Stone \$75 (734)421-2050

9 PIECE mahogany solid wood set w/gigantic 4 poster sleigh bed, chest, dresser, mirror, 2 night stands, (Burnhart Embassy Row look) unused still boxed. Cost \$9000. Must sell \$2750. Armoire available \$850. 248-789-5815

RECLINER - medium brown, good condition, \$40 obo. (313)593-0211 or (319)410-9873

REFRIGERATOR & stove, almond. Oak entertainment center. 734-394-1409

ROWE SECTIONAL, pine bench, dining table & chairs, child's dresser, Sunquest tanning bed. 248-348-3474

SOFA - beautiful rose & cream silk plaid, mint condition. 734-354-6378

SOFA - by Gorman's, red leather, new, never used. A great deal! 313-565-6908

SOFA, LOVESEAT, 2 Lazy Boys, chairs, washer & dryer, exc. cond., very reasonable. Call (734) 782-5172

SOFA, arrival chair, & dining room set with glass table. \$300. 313-819-1259

SOLID OAK country style table 4 ladder back chairs, side board with a hutch. Excellent condition. \$990/best. (734) 453-9378

YOU could be a WINNER!

We will put the name of everyone* placing an ad for a garage, yard, or porch sale into a drawing for a \$50 gift card at Meijer!

There'll be a winner every week through September! Not only will you earn money from your sale, you'll have a chance to win our Meijer gift card give-away.

So now is the time to grab a pencil and make a list of all the things you want to sell.

Place your ad for as low as \$17.70 and who knows?—you could be one of our weekly winners!

Observer & Eccentric CLASSIFIEDS

IT'S ALL ABOUT RESULTS!

MEIJER

A Million Reasons. A Single Store.™

Oakland County: 248-644-1100
Wayne County: 734-591-0900
Rochester/Rochester Hills: 248-852-3222
Clarkston, Lake Orion,
Oxford, Waterford: 248-475-4596

*Some Restrictions Apply. Contest dates 4/01 - 9/01

Classifieds Work!

"It's All About Results" 800-579-SELL (7355)

Dr. Mouchelles AUCTION AT THE GALLERIES

Friday, September 21st	Exhibition Hours
at 6:30 p.m.	Friday, September 14th..... 9:30 a.m. - 5:30 p.m.
Saturday, September 22nd at 11:00 a.m.	Saturday, September 15th..... 9:30 a.m. - 5:30 p.m.
Sunday, September 23rd at Noon	Tuesday, September 18th..... 9:30 a.m. - 5:30 p.m.
	Wednesday, September 19th..... 9:30 a.m. - 5:30 p.m.
	Thursday, September 20th..... 9:30 a.m. - 5:30 p.m.

FREE VALET PARKING-ALL LANE DATES FREE PARKING, WEDNESDAY EVENING EXHIBITION

FEATURING ANTIQUES FROM THAYER ANDERSON FARM OF BELLAIRE, MICH., AMERICAN COUNTRY FURNITURE, PRIMITIVE PAINTINGS, POTTERY & GLASSWARE: AN EXPENSIVE COLLECTION OF ART DECO ITEMS FROM THE ESTATE OF JAMES CLOCK; FINE ART AND DECORATIVE ART FROM THE ESTATE OF HELEN S. ALLEN, SOUTHFIELD; ANTIQUE FURNITURE AND WEDDWOOD FROM THE MARGARET S. KNECHT TRUST.

FINE WORKS OF ART: ROBERT MOTHERWELL, PAUL JENKINS, RICHARD JERZY, JOAN MIRO, MYRON BARLOW, MARC CHAGALL, PETER MAX, GRANT WOOD, PETER TAPSAALI, JEAN LEON JANSEN, REUVEN RUBIN, AND OTHERS.

18TH-20TH C. FURNITURE & DECORATIONS: A GEORGIAN SECRETARY, SHERATON SIDEBORD, AMERICAN CHERRY SECRETARY, ENGLISH SLANT-FRONT DESK, PEMBROKE DINING TABLE, PORTUGUESE CASSONE, DR. WALL PORCELAIN, STEUBEN, SCHNEIDER & LE VERRRE FRANCIS ART GLASS; EUROPEAN PORCELAIN PLAQUES, INCLUDING KPM; CRYSTAL BY LAIQUE, BACCARAT DAUM, WATERFORD, HAWKES & STEUBEN; EUROPEAN & AMERICAN SILVER, INTERNATIONAL ROYAL DANISH & QUEEN'S LACE, LUNT AMERICAN VICTORIAN FLUTWARE SERVICES.

OF SPECIAL INTEREST: AN ANDREA GUARNERI OF CREMONA VIOLIN, 1690; SANTOS FIGURES FROM THE ESTATE OF RICHARD JERZY; ORIENTAL RUGS FROM ANTIQUE TO MODERN; FINE JEWELRY.

Dr. Mouchelles FINE ART APPRAISERS & AUCTIONEERS SINCE 1927
409 East Jefferson Avenue • Detroit, Michigan 48226
(313) 963-6255 or 963-6256 • Fax (313) 963-8199
(Across from the Ren Cen) www.dumouchelles.com

RINGLING BROS. & BARNUM & BAILEY

WIN TICKETS

Register for your chance to win a family 4 pack of tickets to attend the all new 130th addition of the Ringling Bros. and Barnum & Bailey • Oct 3-7, 2001 at the Joe Louis Arena.

One Lucky Grand Prize Winner will receive a VIP package to opening night, Wednesday, October 3rd and a chance for them to drive away in our 2001 Dodge "Clown" Caravan, courtesy of Dick Scott Dodge, WDIV Local 4, Q 95.5 and The Observer & Eccentric Newspapers.

Send a postcard with your name, day time phone number and your address to:

Ringling Bros. and Barnum & Bailey Tickets
c/o OBSERVER & ECCENTRIC NEWSPAPERS
36251 Schoolcraft Road
Livonia, MI 48150
(Please only one entry per person/household)

Winners selected by random drawings of entries received by Thursday, September 27 and will be notified by phone by Friday, September 28.

Employees of the Observer & Eccentric, Dick Scott Dodge, WDIV Local 4, Q 95.5 and Olympia Entertainment are not eligible.

Win Red Wings Tickets!

You could be a lucky winner of four tickets to the Observer & Eccentric SRO section. You receive: 4 standing room only tickets to a Red Wings home game. Here's how to enter - Send a postcard with your name, day phone#, and address and the names of your 3 guests to:

SRO TICKETS
c/o OBSERVER & ECCENTRIC NEWSPAPERS
36251 Schoolcraft Livonia, MI 48150
(Send one entry only)

A winner will be drawn for each home game during the regular season. Winners will be notified by mail. Employees of the Observer & Eccentric and Detroit Red Wings are not eligible.

BROUGHT TO YOU BY THE

Observer & Eccentric NEWSPAPERS

Part of the News Team. We're all about you!

716 Household Goods

TWIN X-L, 39"x80" Craftmatic II adjustable bed w/massage & heated mattress pad, brand new (\$1799), best offer. 734-462-2646

718 Appliances

BROAN RANGE hood & vent. Exc. cond. stainless steel, 30". (734) 422-5262

719 Pools/Spas/Hot Tubs

2001 FLOOR MODEL SPA BLOWOUT!!! Example: 4 person, sport, Regular \$2999, Now \$1999.

721 Bicycles

COLLECTION OF SCHWINN bicycles plus lots of parts. Make offer. (248) 474-4899

722 Building Materials

BI-FOLD doors, new. Nails & other construction materials. Miter saw. 248-477-9431

724 Business & Office Equipment

COPIER REPO. Like new 1yr. auto sort & feeder. Was \$9500 Now \$2200 800-305-3430

732 Computers

GATEWAY COMPUTER: Windows ME, Pentium III, CD burner, \$1000. 313-530-9348

738 Farm Equipment

JOHN DEERE - 4600 4x4, loader, like new, \$21,900 517-552-0774

741 U-Picks

ACRES OF RED RASPBERRIES \$2.50/qt. U-Pick. Also, Farm Fresh Honey, 8779 Dixboro Rd., South Lyon, MI. Info: (248) 971-1231

745 Hobbies/Coins/ Stamps

BUYING ALL TOY TRAINS LIONEL - AM. FLYER Call Tues-Sat. 248-477-0550

748 Lawn Garden & Snow Equipment

DIXIE CHOPPER riding mower, 10 turn, 42" cut, 18 hp., Exc. cond. \$1400/best (248) 478-8274

750 Miscellaneous For Sale

AMAZINGLY LOW PRICES Wolf Tanning Beds. Buy Factory Direct. Excellent Service. Flexible Financing. Avail. Home/Commercial Units. FREE Color Catalog 1-800-711-0158

750 Miscellaneous For Sale

PIONEER POLE bldgs. 30'x40'X10 BASIC \$7,199. 12'X10 SLIDER, 36 ENTRANCE DOOR, 12 COLORS, 2X6 TRUSSES, MATERIAL AND LABOR, FREE QUOTES, #1 COMPANY IN MICHIGAN 1-800-292-0679

751 Musical Instruments

ARMSTRONG ALTO saxophone w/hard case. \$750. (248) 634-5924

752 Sporting Goods

IMAGE 571 Home Trainer - 3 man station, exc. cond. assembly required. \$250. After 4:30 pm (734) 459-1552

754 Wanted to Buy

ALL TOY TRAINS LIONEL - AM. FLYER Call Tues-Sat. 248-477-0550

783 Cats

BEAUTIFUL 4 yr. Himalayan & 2 yr. tabby, spayed, & declawed., (734) 522-4347

784 Dogs

AUSTRALIAN SHEPHERD pups. AKC/ASCA registered, \$450+. (248) 231-0705

786 Horses & Equipment

FOR LEASE possible sale 8 year old Paint Gelding. Needs rider with some experience. 734 675-8409 leave message.

802 Boats/Motors

FOUR WINNS 1992 - 18' ft., exc. cond., low hours, \$4,000/best. (248) 625-1234

803 Boat Parts/ Equipment/Service

SINGLE PLACE ALUMINUM jet ski trailer, exc. cond. (248) 343-8660

805 Boat/Vehicle Storage

CAR STORAGE in Southfield, for antique & classic cars. For more info call: (313) 531-7128.

807 Motorcycles/ Minibikes/Go-Karts

BETA SYNT 1992 Trials Motorcycle, \$800/best. Evening phone: 248-435-5222

800's Autos/RVs

800... Airplanes 802... Boats/Motors 803... Boat Parts

786 Horses & Equipment

FOR LEASE possible sale 8 year old Paint Gelding. Needs rider with some experience. 734 675-8409 leave message.

Automotive Recreational Vehicles

#800-899

800 Airplanes

CLASSIFIED ADS WORK

1-800-579-SELL

802 Boats/Motors

ALUMACRAFT 1991 - 18 ft., 115 hp motor/6 hp trolling motor, trailer. \$7200. 313-561-9034

803 Boat Parts/ Equipment/Service

GLASTON 1991 Bowrider, 3.0 I/O, trailer, cover, low hours. Exec. cond. \$6300/best. 313-278-0988

805 Boat/Vehicle Storage

CAR STORAGE in Southfield, for antique & classic cars. For more info call: (313) 531-7128.

807 Motorcycles/ Minibikes/Go-Karts

SEARAY 1997 Sundancer, 25' exc. cond., many extras, w/well, \$31,900/best. 248-852-1443.

800's Autos/RVs

800... Airplanes 802... Boats/Motors 803... Boat Parts

802 Boats/Motors

FOUR WINNS 1992 - 18' ft., exc. cond., low hours, \$4,000/best. (248) 625-1234

803 Boat Parts/ Equipment/Service

SEARAY 1999 Sundancer - 38 ft. Fully loaded, mahogany interior, 150 hours. Immaculate. Serious inquiries only. 248-305-5793 - 313-621-7853

805 Boat/Vehicle Storage

CAR STORAGE in Southfield, for antique & classic cars. For more info call: (313) 531-7128.

807 Motorcycles/ Minibikes/Go-Karts

SEARAY 1997 Sundancer, 25' exc. cond., many extras, w/well, \$31,900/best. 248-852-1443.

800's Autos/RVs

800... Airplanes 802... Boats/Motors 803... Boat Parts

Observer & Eccentric

Automotive

observer-eccentric.com

802 Boats/Motors

SEARAY 1997 Sundancer, 25' exc. cond., many extras, w/well, \$31,900/best. 248-852-1443.

807 Motorcycles/ Minibikes/Go-Karts

HARLEY DAVIDSON 2000 FXR4 limited edition, 1 of 750 built, new only 9 miles, \$19,500. (248) 760-6411

800's Autos/RVs

800... Airplanes 802... Boats/Motors 803... Boat Parts

807 Motorcycles/ Minibikes/Go-Karts

HARLEY DAVIDSON 2000 FXR4 limited edition, 1 of 750 built, new only 9 miles, \$19,500. (248) 760-6411

800's Autos/RVs

800... Airplanes 802... Boats/Motors 803... Boat Parts

807 Motorcycles/ Minibikes/Go-Karts

HARLEY DAVIDSON 2000 FXR4 limited edition, 1 of 750 built, new only 9 miles, \$19,500. (248) 760-6411

800's Autos/RVs

800... Airplanes 802... Boats/Motors 803... Boat Parts

800's Autos/RVs

800... Airplanes 802... Boats/Motors 803... Boat Parts

800's Autos/RVs

800... Airplanes 802... Boats/Motors 803... Boat Parts

800's Autos/RVs

800... Airplanes 802... Boats/Motors 803... Boat Parts

800's Autos/RVs

800... Airplanes 802... Boats/Motors 803... Boat Parts

800's Autos/RVs

800... Airplanes 802... Boats/Motors 803... Boat Parts

800's Autos/RVs

800... Airplanes 802... Boats/Motors 803... Boat Parts

800's Autos/RVs

800... Airplanes 802... Boats/Motors 803... Boat Parts

800's Autos/RVs

800... Airplanes 802... Boats/Motors 803... Boat Parts

800's Autos/RVs

800... Airplanes 802... Boats/Motors 803... Boat Parts

800's Autos/RVs

800... Airplanes 802... Boats/Motors 803... Boat Parts

800's Autos/RVs

800... Airplanes 802... Boats/Motors 803... Boat Parts

800's Autos/RVs

800... Airplanes 802... Boats/Motors 803... Boat Parts

800's Autos/RVs

800... Airplanes 802... Boats/Motors 803... Boat Parts

800's Autos/RVs

800... Airplanes 802... Boats/Motors 803... Boat Parts

800's Autos/RVs

800... Airplanes 802... Boats/Motors 803... Boat Parts

800's Autos/RVs

800... Airplanes 802... Boats/Motors 803... Boat Parts

800's Autos/RVs

800... Airplanes 802... Boats/Motors 803... Boat Parts

800's Autos/RVs

800... Airplanes 802... Boats/Motors 803... Boat Parts

Michigan Humane Society ADOPT-A-PET This Week's Featured Pet. This friendly faced two-year-old is Giles. He is an orange tiger striped Domestic Shorthair male who was brought into the shelter as a stray. He is a very friendly and loving feline who would love to find a new place to call his home with people around who would be willing to give him all the attention he craves! Since he is already litterbox trained and neutered, he knows that he should have no problem fitting into his new home.

To make this kitty your new pet, visit the Michigan Humane Society Westland Shelter, (734) 721-7300

812 Campers/Major Homes/Trailers

WILDWOOD 1998 31ft. bunk, sleeping, c/a heat, exc cond. \$11,000. (248) 363-9723

WINNABAGO 1991 Class C. Warrior, 88k miles, rear twin bed, awning, micro, A/C, exc. cond., \$16,800/734-525-9372

WINNABAGO 2000 Itasca 35ft. loaded, only 5K, warranty, \$75,000. (734) 454-4711

YELLOWSTONE 1995 Fifth Wheel, 35' double bed, awning, new tires, \$4400/best. Optional tow-truck. 734-459-5243

814 Construction, Heavy Equipment

CONSTRUCTION TRAILER/ hunting cabin 8x20 ft. furnace, steel floor, \$750. 734-525-1192

HUDSON 1999 Heavy Equip- ment trailer, 9 ton capacity, \$4000. (810) 463-6867

816 Auto/Truck-Parts & Service

CONTINENTAL, 1989 \$650 Taurus, 1986 \$300 Needs Repairs 248-474-1286

ENGINE & transmission, 440 Dodge, 57k, can hear run, runs perfect. \$500. 734-525-1192

FIBERGLASS CAP - exc. cond. for ext. cab. Ranger pick-up 1994-2001. \$500. 313-882-7400

FORD 1977 F150 - 4x4, 300 CID, 57k mi. on new motor, runs perfect. \$750. 734-525-1192

HEMI ENGINE 1996 (354). Best offer. Dean (734) 261-3951.

MODEL A body parts, fenders, bumpers, hood, etc. 248-394-1444

NEW GM V6 engine, 2.8 and 3.1 L, complete w/ignition & fuel injection. fit late 1980's and early 1990's. \$800 or best offer each. (248) 625-6055

1992 TEMPO, for parts, best offer. 248-698-9225.

1992 TEMPO, for parts, best offer. 248-698-9225.

TRU SPOKE wire wheels, fits GM with 205-75-15 Tiger Paw tires. \$550. 248-394-1444.

819 Autos Wanted

Turn your old car into cash. Same day pick-up. (734) 721-6140

820 Junk Cars Wanted

ALL AUTOS-TOP\$S Junked, Wrecked or Running. E & M 248-474-4425 Evenings: 734-635-1831.

822 Trucks For Sale

Chevrolet 1988 half-ton pickup 350 auto, runs good \$1200, 734-466-9270, 402-689-4513

CHEVROLET 1999 Silverado LT Z71, extended cab, loaded, 43K, \$21,900. (313) 278-0352

CHEVY 1997 1500 pickup, auto, air, V-6, dark green with topper, a great deal at \$7,980. John Rogin Buick 734-525-0900.

CHEVY PICK-UP 1995 - Exec. cond, one owner, 160K miles, 6,500/best \$17-851-8172 or 734-797-1068

CHEVY 1996 S10, black, new tires, 65,000 miles, \$5900. Call after 4pm 248-473-2945

CHEVY 1998 S10 - 4 cyl, auto, 45,000 mi. \$8500/best. 734-454-4611

CHEVY 1998 S10 LS - 4 cyl, auto, 45,000 mi. \$8500/best. 734-454-4611

CHEVY S-10 1997 extended cab, low 50K, auto, air, V6, \$9700/best. (734) 953-1304

CHEVY 1998 Silverado, ext Cab, 5.7L, 2WD, loaded, leather, 64k \$14,900. 248-486-3314

CHEVY SILVERADO 1990 EXT 1 ton, 87K, trailer package, cruise, am/fm cassette, 454 V8, loaded, best offer. 734-421-6872

CHEVY 1998 Silverado pickup, low miles, 1 owner, fully equipped, priced to sell \$6,980. John Rogin Buick 734-525-0900.

CHEVY SILVERADO-350 1995 V8, automatic, ps, pb, power windows, mirrors & door locks, sliding rear window, bedliner, 116K miles, excellent condition. Milan \$9,000. (734) 439-2876 after 6:00 p.m.

CHEVY 2000 - S10 LS, auto, loaded, 4cyl, bedliner, cap, 15k miles, \$10,900. 810-229-5913

CHEVY S-10 LS 1998 - 35,000 miles, looks & runs exc., many extras, great gas miser. \$6200. (248) 693-7361

CHEVY 1999 Sportside 1/2 ton, 4x4, rare model, auto, air, cruise, high-goods miles. \$6500 or best. (248) 343-3060

CHEVY 1999 Suburban 1500 LT 45K, loaded, black, 4WD, exc. cond., \$23,500. 248-258-5202

CHEVY 1990 Tiltmaster 16 ft. box, new brakes, clutch, cab. Runs great. \$6000/best. (248) 334-5006 after 5 p.m.

822 Trucks For Sale

DAKOTA 2001 SLT - Power steering, power brakes, air \$5000 mi. \$20,000. 248-693-0216

DAKOTA SPORT 1997 - Very clean. Loaded, white, extended cab, \$9950/best. (734)844-1747

DODGE 1994 Dakota, newer transmission, tires & brakes, CD, clean, runs good, \$4000/best. Call Ryan 734-416-8191

DODGE DAKOTA SLT 1997, V8, fiberglass tonneau cover, white, \$13,500. 313-657-4762

DODGE 1995 Dakota Sport - only 30,400 miles, Arizona truck, mint cond., 0 rust, 1 owner, 5 speed, V6, air, brand new cap, AM-FM cassette, cruise, tilt, white, \$7300. 248-875-4103

DODGE 1998 Dakota Sport V6, 22K, stored winters, too many extras list. \$6K in stereo upgrades. \$12,500 FIRM. 734-721-1164.

DODGE (1992) 1500 pickup w/cap, 62K, loaded, exc. cond., \$6300/best. 248-474-8051

DODGE 1995 Ram 2500 Cummins Diesel, 123K, 4x4, astro cap, \$10,500/best 734-459-3881

DODGE 1998 Ram 1500 Good cond. loaded, asking \$13,500/best. (734) 207-8626

DODGE 1996 Ram 1500 Laramie SLT Sport Club 4x4, black, 6' bed, 5.2L V8, 80K, sharp, well maintained, \$11,500/best. (734) 261-3951

DODGE RAM 1994 Laramie SLT 1500 4x4, V8, 83K miles, cap, bedliner, new tires, air, \$9,700/best. (734) 729-1058

DODGE RAM 2500, 1995 - 5.9L V8, 130K, CD, air, toolbox, tow package \$6200. 734-323-3292

DODGE 1995 Ram pickup, Cummins diesel, club cab, long bed, \$14,995. *Red Hoban* Westland (734) 721-1144

DODGE 1998 RAM 1500, pickup V8, extended, \$249 down, \$161 mo. No cosigner needed. OAC. TYME AUTO (734) 455-5566.

DODGE RAM 1995 1500 SLT - exc. cond, 6' bed, 5.2L V8, 180K, many new parts, \$7000/best. Must see & sell 248-366-9874

DODGE RAM 1995 SLT 2WD, 44K, Exc. cond. Warranty, \$10,300/best. 313-388-7716

DODGE 1998 RAM 1500, Sport, quad cab, V8, 4x4, long bed/liner, tow package, loaded, \$14,500. \$15,900. 248-626-7667.

DODGE, 1999 Ram Sport 1500, V-8, crew cab, loaded, leather, 45K, \$20,000. (734) 464-0558.

822 Trucks For Sale

DODGE 1998 RAM 1500 sport, white, loaded, 55k mi., \$11,900. 734-454-1865; 313-530-5979

DODGE RAM SPORT 4X4, 1998 extended cab, air, many extras, very clean. \$11,000. (734) 953-9487 after 2 p.m. 313-608-4113

DODGE RAM 1500, 2001 - 4x4 Quad cab SLT, 5.9 Liter, customer preferred package, 21K miles, 4 yr/75K mile added care warranty, \$25,000. Call 313-730-1942

DODGE 1997 Sport, pick-up, all black with sport package. \$49 down, \$118/mo. TYME AUTO (734) 455-5566.

DURANGO SLT 1999 loaded, 42K, like new, \$17,900/best. (734) 502-5258

F150 2001 extended, 4x4, off- road, power, air, CD, nurl bars, white, 7200 miles, \$24,300/best. 248-348-2857

F-150 LARIAT, 1987 XLT. \$3500/ best. Extended cab, new tires, exc. cond. (734) 522-8244.

F-150 1998 Lariat, ext cab, like new, 43K. Extended warranty to 75k. \$18,000/best. Sticker price \$31,200. (734) 451-0816

FORD 1995 Bronco Eddie Bauer Edition - Runs good. \$9,500. 248-476-5122

FORD 1996 E350, auto, air, V- 8, low low miles and spotless. \$8,995

LAW AUTO SALES (734) 722-5200

FORD 1996 Eddie Bauer pickup auto V8, 56K, warranty to 100K, maroon w/bedcover, \$10,995. (734) 981-5927

FORD 1987 F150, 300 6 cyl, 4cyl, 4 speed, good work truck. \$750/best. 734-729-8846

FORD 1997 F150 Flare side. Exc. cond. Super cab. \$10,500. 734-953-0665

FORD 2000 F150 Harley- Davidson Special Edition pickup, only 11K, priced to sell!

FORD 1997 F250 HD, auto, V- 8, full power and only 30,000 miles! \$11,495

LAW AUTO SALES (734) 722-5200

FORD F250 1997 heavy duty, V8, 4x4, 56,000 miles, \$14,800. (734) 844-8013

FORD 2001 F150 King Ranch - Super crew, 12,000 mi., leather, loaded. \$31,000. 248-656-4129

822 Trucks For Sale

FORD 1999 F150 Lightning - red, 19,500 miles, loaded, exc. cond. \$23,500. 248-668-9786

FORD 1989 F150 - 129,000 mi. Well maintained, \$3200/best offer. 734-397-7365

FORD 1989 F-250 pickup, 95,000 miles, 460 V8, never used as a work truck, reliable, recent repairs. \$3500. (248) 693-4636 after 7 p.m.

FORD 1992 F-150 Reg. Cab, V8, interior, air, loaded, cap. Exc. \$7800. 313-337-1071

FORD F150 1989 - short bed, 69,145 miles, good condition, \$4500 or best (734) 522-3640

FORD 1997 F350 single rear wheel, 4x4, with 8 1/2 ft. Boes plow, air, cap, exc. cond., 26K, \$17,500. 734-427-3678.

FORD 1988 F-150 5 speed, 84k original miles. \$2800/best. (248) 926-8077 734-812-0541

FORD 1994 F150 - 5 speed, 4.9 L, runs & looks good. \$4500/best. (734) 422-0102

FORD 1998 F150 - V8, auto, extended cab, loaded, \$14,500. (734) 421-2437.

FORD 1990 F150 V8 custom, 119K miles, good condition, \$1500/best. 248-763-3524

FORD F-150 1997 XL, silver, 4.6L V8, air, 50,000 miles, exc. cond., \$10,500. (734) 420-4437

FORD 1998 F150 XLT, clubcab, 8 ft. box, 3 door, extras, \$14,700/best. 517-294-2689 223-7589

FORD 1990 F150 XLT Lariat - only 68K mi. Rustproofed. 6 cyl. std., air, dual tanks, bedliner & more. \$4200. 248-770-9345

FORD F-150 XLT LARIAT, power windows, locks, air, cruise, 4.9 Liter V8 engine, exc. shape, 105,000 miles, 3 speed manual. \$5300/best. (248) 477-9897

FORD F150 1997 - XLT, Loaded, extended cab, 5.4L, 78k mi., classic white & red. \$8500. (969) 539-9804.

FORD F150 XLT 1997 pick-up, exc. cond. bed liner, new tires extras. \$10,000. 734-697-4296

FORD 2000 F250, 1LT, plow, dump, like new, used 1 season, 18k miles, \$27,000. 248-505-9941

FORD 1999 F-250 XLT super cab 4 door, regular duty, cap, 33,000 miles. \$18,300 or best. After 7pm: (734) 944-5346.

822 Trucks For Sale

FORD 1999 F150 XLT Supercab 4x4 off road, V8, green, grey cloth, 59K, \$19,400/best. 248-393-2179

FORD, 2000, F-150 XLT, 4x4, black, 23K miles, exc. cond. \$17,500. 313-538-5624

FORD 1997 F150 XLT, 4x4, super cab, cap, loaded, 90K highway. Exc. cond. MUST SELL! \$12,900. 616-827-1652.

FORD 1993 F150 XLT 4x4 Supercab, 5.8L V8, tow package, CD, bedliner & cover, very clean \$6100. 248-561-6074

FORD F-150 1997 4x4 with extended cab, V8, all power, cd, 56,000 miles, \$14,700/best offer. 248 646-5482

FORD 1997 F250 4x4 XLT - reg- ular cab, 56,000 miles \$16,500. 313-541-8412

FORD 1995 Ranger Club Cab XLT, air, extra clean w/cap, \$6,995.

Fox Hills Chrysler-Plymouth-Jeep 734-455-8740 1-800-494-9481

FORD 1991 Ranger - 4 cyl, 5 speed, air, am/fm radio, p.s. 153K, \$2000/best 248-399-8247

FORD - 1996 Ranger, exc. cond, 4 cylinder stick, new tires, 106K, \$4,800/best. (313) 255-4875.

FORD 1993 Ranger STX - auto, exc. cond. 122K, clean, \$3800 734-729-5244 313-436-9528

FORD 1988 Ranger Super cab, 4x2, Air, 6 cyl, auto, bedliner, cap, 86K, exc. cond. \$3000/best offer. 248-548-8763

FORD RANGER Supercab 1998, 4x4, full power, V6 auto, CD, \$13,500 (734)525-2527

FORD RANGER 1997 XL, 5 speed, cd, air, 37k miles, \$7200 or best. (734) 524-1377

FORD 1994 Ranger XLT, air, AM/FM cassette, white, 5 speed, tools & tool box, standard cab, 35K, premium condition, \$5,250. (248) 349-7008

FORD 1995 Ranger, exc. cond, 4 extended cab - all power, 83K, very good cond., red, bedliner, \$7000. (734) 397-2789

FORD RANGER XL 1987 sport yellow, all new sheet metal, bedliner, new tires, must see. \$3000. (248) 932-0899

FORD RANGER XLT 1994 5 speed, red, good cond., am/fm cassette, bedliner, 54K miles. \$4500. (734) 728-7763

FORD RANGER 2000 XLT, 4x4, extra cab, loaded, new tires 36K. \$16,999. 517-505-4324

822 Trucks For Sale

FORD RANGER 1998 XLT, 4x2, 5 speed, 39K, maintenance records, \$5750. 313-730-8051

FORD, 1993 XLT, extended cab, 2 wheel, 94K, V-8, runs good, \$6800. (734) 981-2746

FORD, 1993 XLT, extended cab, 2 wheel, 94K, V-8, runs good, \$6400. (734) 981-2746

F-150 XLT - 1997 X-cab, 4.6L V8, tow package, 39k miles, bedliner/soft Tonne cover, loaded, Red, V8 interior. \$13,500/best 248-361-2398

F-150 XLT 1992 - 4x4, 5.8L, 8 ft bed w/liner, loaded, runs/looks great. \$6000/best 734-364-0298

F-150 1998 XLT 4x4, off road package, Tow package, Triton V8, super cab, exc. cond. \$16,900. 248-476-8182

GM 1994 SIERRA, 63k mi., excellent condition, bedliner, \$7400. (248) 855-9885.

GM SIERRA 1996 - 54,000 miles, newer engine, \$12,000/best. (734) 788-7557

GM, 1998 Sierra SLE, exten- ded cab, 5.0L, 44k, tonneau cover, \$15,500. 734-425-8829.

GM SIERRA SLE Z71 1999 extended cab, 5.3L, auto, 4x4, 89k miles, well maintained, exc. cond \$17,500 734-326-5166

GM 1999 Sierra SLT. Extended cab, Z71, short box, 5.3L, 45K mi., \$19,900. (734) 464-9964

GM 1977 Sierra - V8, 20' box truck. \$1500/best offer. 517-749-1114

GM SIERRA 1996 Z71 /w trailer package, 4x4, ext cab, 350 Vortec, auto, loaded, 100K Hwy. miles. Great cond. \$11,750. 248-960-0125

GM 1993 Sonoma SLE, pick- up, loaded, new tires, 61K miles, \$3,950/best. (248) 681-1573

GM SONOMA SLE 1998, 3rd cab, white/gray, many options, 15k miles, tinted liner, custom wheels. Exc. cond. \$12,000/firm 248-374-1760

GM 2000 Sonoma SLS extended cab, 3rd door, hot looks, \$14,000. 734-673-1199

GM 1998 Sonoma SLS - Pewter, 4 cyl, 5 speed, air, cassette, Alloy wheels, 46K, good cond., \$7000. 734-455-6499

GM 1998 Sonoma - V-6, manual trans, CD, air, cruise, bedliner, tilt, 40,000 mi. Like new. \$12,000. (248) 349-6395

JASON TRUCK cap, black, fits Ford Ranger, exc. - \$400. 734-266-0219

RANGER XLT 1999 - Super cab, 4x4, cap side, 4.0L V6, auto, bed liner, Tonneau cover, new tires, 33k miles. Exc. cond. \$15,800 (734)459-8766

824 Mini-Vans

ASTRO 1998 - great shape, exc. family van, extended with dutch doors, \$13,900. (248) 687-4775

ASTRO VAN 1998 - 91K miles, 8 passenger, rear air, \$7000. 734-459-6552

CARAVAN 1997 ES - exc. cond. loaded TV, VCR, extended 100K warranty new brakes/struts/tune-up. 98K highway miles. \$12,900. 248-661-8039.

CARAVAN 1997, 64k miles, new brakes, struts, tune up, air, \$7300. (248) 852-9456.

CHEVY ASTRO 1994 - all wheel drive, 103K Colorado miles. Exc. cond. \$5,950. 248-922-0687

CHEVY ASTRO 1989 - 85K, mint cond., fully loaded, original owner. \$3950. (248) 344-9535

CHEVY VENTURE 1997-33k, 3.4L, V6, auto, sport suspension w/auto leveling. Dual air, pw, pl, \$10,500. 248-540-7032

CHRYSLER TOWN & COUNTRY 1994 loaded, immaculate condition, runs and looks like new. (248) 471-8028

CHRYSLER 1998 Town & Country, Winters in Fla., leather, loaded, 64,500 miles, white, exc. cond., \$7,000. 248-423-8516.

DODGE CARAVAN 2000 - 4 cyl, 7 passenger, 20K auto, warranty, \$9250. 734-427-9748

DODGE 1994 Caravan ES, bright white, loaded, built-in child seats, CD, newer tires, ABS, air, 102K, \$4000. (734) 464-9964

GM 1977 Sierra - V8, 20' box truck. \$1500/best offer. 517-749-1114

GM SIERRA 1996 Z71 /w trailer package, 4x4, ext cab, 350 Vortec, auto, loaded, 100K Hwy. miles. Great cond. \$11,750. 248-960-0125

GM 1993 Sonoma SLE, pick- up, loaded, new tires, 61K miles, \$3,950/best. (248) 681-1573

GM SONOMA SLE 1998, 3rd cab, white/gray, many options, 15k miles, tinted liner, custom wheels. Exc. cond. \$12,000/firm 248-374-1760

GM 2000 Sonoma SLS extended cab, 3rd door, hot looks, \$14,000. 734-673-1199

GM 1998 Sonoma SLS - Pewter, 4 cyl, 5 speed, air, cassette, Alloy wheels, 46K, good cond., \$7000. 734-455-6499

GM 1998 Sonoma - V-6, manual trans, CD, air, cruise, bedliner, tilt, 40,000 mi. Like new. \$12,000. (248) 349-6395

RANGER TRUCK cap, black, fits Ford Ranger, exc. - \$400. 734-266-0219

RANGER XLT 1999 - Super cab, 4x4, cap side, 4.0L V6, auto, bed liner, Tonneau cover, new tires, 33k miles. Exc. cond. \$15,800 (734)459-8766

DODGE 1998 Grand Caravan 4dr, fully equipped, priced to sell Great family van! \$12,980. (734) 421-1633.

SILVERADO 1997 - long bed, very good condition. Many options. \$9500. 734-522-8069

TOYOTA 1995 Tacoma 4x4, ext. cab SR5, V-6, exc. cond. 112K, \$11,500/best. 313-794-0828

TOYOTA 1983 - 4x4, 5' lift, 33' tires, \$700/best. (734) 564-2106

824 Mini-Vans

GRAND CARAVAN 1996 LE - 3.3 V6, exc. cond., 5 dr., dual air, 67,000 miles. \$9100. 248-626-4992

GRAND CARAVAN SE 1992 - Fully equipped, exc. cond. 104K, \$4700. (734) 981-3746.

GRAND CARAVAN 1999 - V6, ps/pb/pw/pl, air, overdrive, 33.3K, \$15,000. 248-476-3657

GRAND VOYAGER 1998, burg- undy, several new parts, 115,000 hwy miles, \$7900 or best offer. 313-538-1511

GRAND VOYAGER 2000 - exc. cond. Also 2 1999 Grand Voyagers. For \$12,500 to \$15,500. 248-442-6600

MERCURY VILLAGE, 1997, 39,550 Miles, exc. cond. new tires, \$11,500. 734-455-8689

MERCURY VILLAGER LS 1994 loaded, 114,000 miles, very clean, green/tan. \$4,150. (248) 895-7115

MERCURY VILLAGER, 1999 Estate - 15,800 miles. Many extras, exc. Paid \$28,500; asking \$18,800. 248-476-3796

MERCURY 1996 Villager - dark green/gray, fully loaded, privacy windows, mint cond., \$9800. Call (248) 826-1827

MERCURY VILLAGER 1997 - loaded, like new, 7 seat belts, 72K, \$10,500. 248-698-1314

MERCURY VILLAGER GS 1995, All power Exc. cond. \$6,200/best (313)584-5354

MERCURY VILLAGER Nautica 1997, 56k miles, V6, leather, sunroof, all power, anti-lock, tilt/cruise, exc. cond. \$11,995 (734)207-3684

OLDS 1999 Silhouette Premier LTD, 43K highway miles, fully loaded including rear air, video player & towing package. Seats 7, indigo blue, asking \$21,000/or best offer. 734-516-9321

OLDS 1999 Silhouette Premier LTD - fully loaded including rear air, video player. Asking \$14,500. 248-928-6591

PLYMOUTH, 1994 Grand Voy- ager, quad seats, rear air, many new parts. \$4,500. 734-426-3795

PLYMOUTH 1993, Grand Voy- ager, 100k miles, air, all power, green/tan, clean, Good Cond., \$4,200/best (734)261-2110

PLYMOUTH GRAND VOY- AGER 1997 65,000 miles, cruise, 7 passenger, new tires/brakes, green exterior, power windows, door locks, luggage rack \$9,500. (734) 420-2832.

PLYMOUTH VOYAGER 129k miles, new battery, brakes at 109k miles, lockers runs good. \$3000. 248 989-0078

PLYMOUTH 1994 VOYAGER - 69K, very good condition. \$4,000/best. 248-851-4159

PLYMOUTH- Voyager 1995 - 6 cyl., auto, A/C, power, clean, 98K Mi. \$4800 248-858-6811

PLYMOUTH 1995 Voyager 128,000 highway miles, 23 mpg, \$5000. (248) 431-0356.

PLYMOUTH 1994 Voyager SE, power windows/locks, stereo/ tape, V-6, aluminum wheels and low low miles. \$4,395

LAW AUTO SALES (734) 722-5200

GEORGE MATICK CHEVROLET
MON. & THU. 9-9 • TUE., WED. & FRI. 9-6 • SAT. 9-3
I-96 (Jeffries) & TELEGRAPH
THE MATICK GUARANTEE:
WE WILL GIVE YOU \$500 MORE ON YOUR TRADE.
CHEVY WE'LL BE THERE
313-531-7100
www.MatickChevy.com

<p>2002 TRAILBLAZER Auto, air, CD player. Stk. # CT3251</p> <p>MSRP \$26,265** SUPPLIER PRICE \$23,955** GMS PRICE \$23,033**</p> <p>GMS Lease \$299/month Plus tax '98 due at signing.</p>	<p>2002 AVALANCHE Auto, air, CD player. Stk. # CT3146</p> <p>MSRP \$32,835** SUPPLIER PRICE \$29,020** GMS PRICE \$27,912**</p> <p>GMS Lease \$464</p>
--	---

824 Mini-Vans

VENTURE 1999 - extended, LS loaded, 4 door, auto sliding, \$18,000. 248-681-5549
VENTURE 1997 - 58,000 miles, \$8,600. (248) 321-8268
VENTURE 1997 - 54,000 miles, very good shape, many options, \$9,400. (734) 425-7875
VILLAGER 1997, excellent condition, 53K, dual air, auto start, \$11,400. (313) 274-2066
VILLAGER LS, 1993 - Gold, Sharp, all power, one owner, \$3,600/best (248)960-3246
VILLAGER 1996 - sharp, very clean, loaded, 5-CD changer, 70K \$8000/obo. 248-623-0332
VILLAGER SPORT 2000 17K, Black w/graphics, 7 passenger, \$19,900. (734) 421-3539
VOYAGER 1998 - power, air, am/fm, cassette w/10 disc cd, V6, buy \$11,900/best or lease from \$189/mo. 248-926-5763
VOYAGER 1995 Rallye 62,500 miles, seats 7, running board, pw/pl, \$5,200. (248) 650-2765
VILLAGER 1995 GL 152K miles, Good cond., runs great. \$4,200/best. (734) 844-7880
WINDSTAR 1996 GL, 3.8L, Champagne, loaded, 75K, \$6,900. (248) 642-8745
WINDSTAR GL 1998 loaded, dual air, power everything, mint green, \$8,900. 734-421-3468
WINDSTAR GL 1995 - V6, am/fm cassette, dual air, pw/pl, 7 passenger, 63.7K miles, good cond., \$8,800. 248-344-9066
WINDSTAR 1996 - 75k miles, 3.8L V6, Cd, rear air, all power, \$7,000/best. (734)542-7285
WINDSTAR LX 1995, 145K, loaded, good condition, \$4,500/best offer. 248-437-5777
WINDSTAR 1995 LX - leather, loaded, 100,000 mi. \$7,900/best offer. 313-728-7290
WINDSTAR 1995 LX - 3.8L V6, Loaded, dual air, CD, all power, new tires/brakes, treated w/13C. 80k. \$6,900. 734-464-6138
WINDSTAR 1995 LX - 83,000 miles, power, \$5,750/best. (248)684-2244
WINDSTAR 2000 SEL - leather, loaded, 21K, \$30,000 OBO. 313-728-2772
WINDSTAR 1999 SE metallic green, 47K commuting miles, mint interior. \$14,500. 248-442-4923
WINDSTAR 1995 - Very good cond., clean, runs great, 93K, \$5,500/best. 248-437-5015

826 Vans

ASTRO CONVERSION 1992, loaded, good cond, one owner, 150K miles, \$3,250/best. 517-851-8172 or 734-737-1068
ASTRO 1998 everything 31,000 miles, alarm, remote start, class 3 hitch. \$16,522. (248) 761-6332
BEAUVILLE 1985 - 8 passenger, 305, 90K, minor electrical repair \$1400. 248-646-9474
CHEVROLET, 1988 cargo van, C-30 1 ton, 350 auto, \$1,850. 734-453-8705 313-701-9899
CHEVROLET EXPRESS 1999 Clarendon Conversion 12,000 miles, \$2,600. 734-484-7233
CHEVY 1993 Conversion van, loaded, \$5,900. Call Mo. (734) 513-6680.
CHEVY CONVERSION 1998 - low miles, exc cond., must sell, \$12,500. (734) 427-0075
CHEVY 1997 Conversion, loaded, 35,000 miles, \$16,000/best. Days 810-731-1331. Evenings 248-679-7837
CHEVY 1998, 2500 express cargo van, 5.7L, low miles, \$15,500. 313-541-7448
CHEVY 1997 Express conversion van, fully loaded, exc. cond., must sell, \$12,200. 248-618-9370
CHEVY 2000, Express, 8 passenger, loaded, exc. cond., \$19,900. 734-427-7879
CHEVY 1996 full-size custom van, loaded, 73K, extended warranty, exc cond, \$10,600. (248) 474-6162
CHEVY FULL-SIZED YACCO 1994 conversion van, very clean, \$7,200. (734) 729-2065
CHEVY 1994 G20 Conversion Van - Rare find, 28,000 mi. original, showroom. 1st \$14,500. 313-535-0916
CHEVY 1995 G20 Conversion van, 53k miles. Clean. \$8,300/best. (734) 634-7898
CHEVY 1995 G20 - dark green, clean, 75K miles, \$7,500. (248) 852-5262
CHEVY/GMC 1998 Hi-top Conversion, 81K miles, fully equipped with TV & VCR, captain chairs & bed. Low miles, priced to sell from \$14,980. John Rogin Buick 734-525-0900.
CHEVY 1996, hi-top, dependable for all types in deluxe comfort. \$4,950. 248-634-6056
CHEVY 1996 Mark III LX Hi-top, color tv, 75,000 miles (mint cond., full power) \$14,500 or best - 517-281-0508
DISABLED? NEW and used wheel chair vans. Trades welcome. New and used wheel chair lifts, hand controls, etc. V.A. and workers comp welcome. 1-800-345-3150.
DODGE 1985 B-250 - V8 318 cu.in. auto, all power, rebuilt motor & transmission, Call van, must see \$1900.246-651-2649
DODGE CONVERSION Van 1999 - 5.9 V8, loaded, TV/VCR, 10w. Warranty. 32K miles. \$18,400/best. 734 451-6835
DODGE 1995 Conversion - V8, auto, loaded, low miles. \$9,000. 734-981-4493
DODGE 1996 Maxi-Wagon 3500, 12 Passenger, like new, lots of extras. \$10,500 - Call: (248) 969-8299 (248) 514-0692
DODGE RAM B250 1992 Conversion vacation van, V8, customized, 104K highway miles, \$4,775. Must sell (248) 538-4939
DODGE 1996 Ram conversion - 4 captain chairs, V6, cruise, air, 135K, \$7,000. (734) 462-2693
DODGE 1992 Ram Conversion VAN 1 owner, 4 captain chairs, tv, air, V8, super clean, must see family vacation van. 138K miles, \$4,995. (734) 981-6297
DODGE 1997 Ram Conversion 2500 - sharp, 1 owner, low miles \$8,800. 734-261-3951.
DODGE Ram 1996 - exc cond, no rust, new trans & motor, air, seats 15, great work van. \$9,500/best. 734-426-1940

826 Vans

DODGE 1986 Van 2500 - V8, loaded, \$1,800/best. (734) 427-0906.
DODGE V6 Conversion - 4 captain chairs 2 beds, only 65K miles. \$4,500. 734-591-2019
FORD AEROSTAR 1991, Good cond, 80,000 miles, \$3,300/best offer. 734-422-9169
FORD 2000 Cargo Van, excellent condition, 25,000 miles, V6, \$19,600. 734-421-2709
FORD 1994 cargo van, 1 ton, immaculate condition. New tires, brakes. \$4,600 (734) 753-4503.
FORD, 1990 Chateau 302, exc. cond., 96 K, all power, \$4,250. Call Eves, 734-422-4763.
FORD 1996 Club Chateau loaded, low package, new tires \$7,900. Must sell 734-433-1256
FORD CLUB WAGON 1994 - 4 door, 96K miles, power seats, \$7,500. 734-641-9995, 734-728-1208
FORD, 1986 Club Wagon, 51 Cleveland V-8, good tires, ps/pb, air, \$2,500. 734-453-1619
FORD 1993 Club Wagon, super duty passenger van, V8, 5.4L, ABS, air, green, \$13,600. 248-324-1250, 248-653-3388.
FORD, 1986 Club Wagon, 51 Cleveland V-8, good tires, ps/pb, air, \$2,500. 734-453-1619
FORD 1993 Club Wagon, super duty passenger van, V8, 5.4L, ABS, air, green, \$13,600. 248-324-1250, 248-653-3388.
FORD 1986 Club Wagon, 51 Cleveland V-8, good tires, ps/pb, air, \$2,500. 734-453-1619
FORD 1993 Club Wagon, super duty passenger van, V8, 5.4L, ABS, air, green, \$13,600. 248-324-1250, 248-653-3388.
FORD 1996 Club Wagon, 51 Cleveland V-8, good tires, ps/pb, air, \$2,500. 734-453-1619
FORD 1993 Club Wagon, super duty passenger van, V8, 5.4L, ABS, air, green, \$13,600. 248-324-1250, 248-653-3388.
FORD 1986 Club Wagon, 51 Cleveland V-8, good tires, ps/pb, air, \$2,500. 734-453-1619
FORD 1993 Club Wagon, super duty passenger van, V8, 5.4L, ABS, air, green, \$13,600. 248-324-1250, 248-653-3388.
FORD 1996 Club Wagon, 51 Cleveland V-8, good tires, ps/pb, air, \$2,500. 734-453-1619
FORD 1993 Club Wagon, super duty passenger van, V8, 5.4L, ABS, air, green, \$13,600. 248-324-1250, 248-653-3388.
FORD 1986 Club Wagon, 51 Cleveland V-8, good tires, ps/pb, air, \$2,500. 734-453-1619
FORD 1993 Club Wagon, super duty passenger van, V8, 5.4L, ABS, air, green, \$13,600. 248-324-1250, 248-653-3388.
FORD 1996 Club Wagon, 51 Cleveland V-8, good tires, ps/pb, air, \$2,500. 734-453-1619
FORD 1993 Club Wagon, super duty passenger van, V8, 5.4L, ABS, air, green, \$13,600. 248-324-1250, 248-653-3388.
FORD 1986 Club Wagon, 51 Cleveland V-8, good tires, ps/pb, air, \$2,500. 734-453-1619
FORD 1993 Club Wagon, super duty passenger van, V8, 5.4L, ABS, air, green, \$13,600. 248-324-1250, 248-653-3388.
FORD 1996 Club Wagon, 51 Cleveland V-8, good tires, ps/pb, air, \$2,500. 734-453-1619
FORD 1993 Club Wagon, super duty passenger van, V8, 5.4L, ABS, air, green, \$13,600. 248-324-1250, 248-653-3388.
FORD 1986 Club Wagon, 51 Cleveland V-8, good tires, ps/pb, air, \$2,500. 734-453-1619
FORD 1993 Club Wagon, super duty passenger van, V8, 5.4L, ABS, air, green, \$13,600. 248-324-1250, 248-653-3388.
FORD 1996 Club Wagon, 51 Cleveland V-8, good tires, ps/pb, air, \$2,500. 734-453-1619
FORD 1993 Club Wagon, super duty passenger van, V8, 5.4L, ABS, air, green, \$13,600. 248-324-1250, 248-653-3388.
FORD 1986 Club Wagon, 51 Cleveland V-8, good tires, ps/pb, air, \$2,500. 734-453-1619
FORD 1993 Club Wagon, super duty passenger van, V8, 5.4L, ABS, air, green, \$13,600. 248-324-1250, 248-653-3388.
FORD 1996 Club Wagon, 51 Cleveland V-8, good tires, ps/pb, air, \$2,500. 734-453-1619
FORD 1993 Club Wagon, super duty passenger van, V8, 5.4L, ABS, air, green, \$13,600. 248-324-1250, 248-653-3388.
FORD 1986 Club Wagon, 51 Cleveland V-8, good tires, ps/pb, air, \$2,500. 734-453-1619
FORD 1993 Club Wagon, super duty passenger van, V8, 5.4L, ABS, air, green, \$13,600. 248-324-1250, 248-653-3388.
FORD 1996 Club Wagon, 51 Cleveland V-8, good tires, ps/pb, air, \$2,500. 734-453-1619
FORD 1993 Club Wagon, super duty passenger van, V8, 5.4L, ABS, air, green, \$13,600. 248-324-1250, 248-653-3388.
FORD 1986 Club Wagon, 51 Cleveland V-8, good tires, ps/pb, air, \$2,500. 734-453-1619
FORD 1993 Club Wagon, super duty passenger van, V8, 5.4L, ABS, air, green, \$13,600. 248-324-1250, 248-653-3388.
FORD 1996 Club Wagon, 51 Cleveland V-8, good tires, ps/pb, air, \$2,500. 734-453-1619
FORD 1993 Club Wagon, super duty passenger van, V8, 5.4L, ABS, air, green, \$13,600. 248-324-1250, 248-653-3388.
FORD 1986 Club Wagon, 51 Cleveland V-8, good tires, ps/pb, air, \$2,500. 734-453-1619
FORD 1993 Club Wagon, super duty passenger van, V8, 5.4L, ABS, air, green, \$13,600. 248-324-1250, 248-653-3388.
FORD 1996 Club Wagon, 51 Cleveland V-8, good tires, ps/pb, air, \$2,500. 734-453-1619
FORD 1993 Club Wagon, super duty passenger van, V8, 5.4L, ABS, air, green, \$13,600. 248-324-1250, 248-653-3388.
FORD 1986 Club Wagon, 51 Cleveland V-8, good tires, ps/pb, air, \$2,500. 734-453-1619
FORD 1993 Club Wagon, super duty passenger van, V8, 5.4L, ABS, air, green, \$13,600. 248-324-1250, 248-653-3388.
FORD 1996 Club Wagon, 51 Cleveland V-8, good tires, ps/pb, air, \$2,500. 734-453-1619
FORD 1993 Club Wagon, super duty passenger van, V8, 5.4L, ABS, air, green, \$13,600. 248-324-1250, 248-653-3388.
FORD 1986 Club Wagon, 51 Cleveland V-8, good tires, ps/pb, air, \$2,500. 734-453-1619
FORD 1993 Club Wagon, super duty passenger van, V8, 5.4L, ABS, air, green, \$13,600. 248-324-1250, 248-653-3388.
FORD 1996 Club Wagon, 51 Cleveland V-8, good tires, ps/pb, air, \$2,500. 734-453-1619
FORD 1993 Club Wagon, super duty passenger van, V8, 5.4L, ABS, air, green, \$13,600. 248-324-1250, 248-653-3388.
FORD 1986 Club Wagon, 51 Cleveland V-8, good tires, ps/pb, air, \$2,500. 734-453-1619
FORD 1993 Club Wagon, super duty passenger van, V8, 5.4L, ABS, air, green, \$13,600. 248-324-1250, 248-653-3388.
FORD 1996 Club Wagon, 51 Cleveland V-8, good tires, ps/pb, air, \$2,500. 734-453-1619
FORD 1993 Club Wagon, super duty passenger van, V8, 5.4L, ABS, air, green, \$13,600. 248-324-1250, 248-653-3388.
FORD 1986 Club Wagon, 51 Cleveland V-8, good tires, ps/pb, air, \$2,500. 734-453-1619
FORD 1993 Club Wagon, super duty passenger van, V8, 5.4L, ABS, air, green, \$13,600. 248-324-1250, 248-653-3388.
FORD 1996 Club Wagon, 51 Cleveland V-8, good tires, ps/pb, air, \$2,500. 734-453-1619
FORD 1993 Club Wagon, super duty passenger van, V8, 5.4L, ABS, air, green, \$13,600. 248-324-1250, 248-653-3388.
FORD 1986 Club Wagon, 51 Cleveland V-8, good tires, ps/pb, air, \$2,500. 734-453-1619
FORD 1993 Club Wagon, super duty passenger van, V8, 5.4L, ABS, air, green, \$13,600. 248-324-1250, 248-653-3388.
FORD 1996 Club Wagon, 51 Cleveland V-8, good tires, ps/pb, air, \$2,500. 734-453-1619
FORD 1993 Club Wagon, super duty passenger van, V8, 5.4L, ABS, air, green, \$13,600. 248-324-1250, 248-653-3388.
FORD 1986 Club Wagon, 51 Cleveland V-8, good tires, ps/pb, air, \$2,500. 734-453-1619
FORD 1993 Club Wagon, super duty passenger van, V8, 5.4L, ABS, air, green, \$13,600. 248-324-1250, 248-653-3388.
FORD 1996 Club Wagon, 51 Cleveland V-8, good tires, ps/pb, air, \$2,500. 734-453-1619
FORD 1993 Club Wagon, super duty passenger van, V8, 5.4L, ABS, air, green, \$13,600. 248-324-1250, 248-653-3388.
FORD 1986 Club Wagon, 51 Cleveland V-8, good tires, ps/pb, air, \$2,500. 734-453-1619
FORD 1993 Club Wagon, super duty passenger van, V8, 5.4L, ABS, air, green, \$13,600. 248-324-1250, 248-653-3388.
FORD 1996 Club Wagon, 51 Cleveland V-8, good tires, ps/pb, air, \$2,500. 734-453-1619
FORD 1993 Club Wagon, super duty passenger van, V8, 5.4L, ABS, air, green, \$13,600. 248-324-1250, 248-653-3388.
FORD 1986 Club Wagon, 51 Cleveland V-8, good tires, ps/pb, air, \$2,500. 734-453-1619
FORD 1993 Club Wagon, super duty passenger van, V8, 5.4L, ABS, air, green, \$13,600. 248-324-1250, 248-653-3388.
FORD 1996 Club Wagon, 51 Cleveland V-8, good tires, ps/pb, air, \$2,500. 734-453-1619
FORD 1993 Club Wagon, super duty passenger van, V8, 5.4L, ABS, air, green, \$13,600. 248-324-1250, 248-653-3388.
FORD 1986 Club Wagon, 51 Cleveland V-8, good tires, ps/pb, air, \$2,500. 734-453-1619
FORD 1993 Club Wagon, super duty passenger van, V8, 5.4L, ABS, air, green, \$13,600. 248-324-1250, 248-653-3388.
FORD 1996 Club Wagon, 51 Cleveland V-8, good tires, ps/pb, air, \$2,500. 734-453-1619
FORD 1993 Club Wagon, super duty passenger van, V8, 5.4L, ABS, air, green, \$13,600. 248-324-1250, 248-653-3388.
FORD 1986 Club Wagon, 51 Cleveland V-8, good tires, ps/pb, air, \$2,500. 734-453-1619
FORD 1993 Club Wagon, super duty passenger van, V8, 5.4L, ABS, air, green, \$13,600. 248-324-1250, 248-653-3388.
FORD 1996 Club Wagon, 51 Cleveland V-8, good tires, ps/pb, air, \$2,500. 734-453-1619
FORD 1993 Club Wagon, super duty passenger van, V8, 5.4L, ABS, air, green, \$13,600. 248-324-1250, 248-653-3388.
FORD 1986 Club Wagon, 51 Cleveland V-8, good tires, ps/pb, air, \$2,500. 734-453-1619
FORD 1993 Club Wagon, super duty passenger van, V8, 5.4L, ABS, air, green, \$13,600. 248-324-1250, 248-653-3388.
FORD 1996 Club Wagon, 51 Cleveland V-8, good tires, ps/pb, air, \$2,500. 734-453-1619
FORD 1993 Club Wagon, super duty passenger van, V8, 5.4L, ABS, air, green, \$13,600. 248-324-1250, 248-653-3388.
FORD 1986 Club Wagon, 51 Cleveland V-8, good tires, ps/pb, air, \$2,500. 734-453-1619
FORD 1993 Club Wagon, super duty passenger van, V8, 5.4L, ABS, air, green, \$13,600. 248-324-1250, 248-653-3388.
FORD 1996 Club Wagon, 51 Cleveland V-8, good tires, ps/pb, air, \$2,500. 734-453-1619
FORD 1993 Club Wagon, super duty passenger van, V8, 5.4L, ABS, air, green, \$13,600. 248-324-1250, 248-653-3388.
FORD 1986 Club Wagon, 51 Cleveland V-8, good tires, ps/pb, air, \$2,500. 734-453-1619
FORD 1993 Club Wagon, super duty passenger van, V8, 5.4L, ABS, air, green, \$13,600. 248-324-1250, 248-653-3388.
FORD 1996 Club Wagon, 51 Cleveland V-8, good tires, ps/pb, air, \$2,500. 734-453-1619
FORD 1993 Club Wagon, super duty passenger van, V8, 5.4L, ABS, air, green, \$13,600. 248-324-1250, 248-653-3388.
FORD 1986 Club Wagon, 51 Cleveland V-8, good tires, ps/pb, air, \$2,500. 734-453-1619
FORD 1993 Club Wagon, super duty passenger van, V8, 5.4L, ABS, air, green, \$13,600. 248-324-1250, 248-653-3388.
FORD 1996 Club Wagon, 51 Cleveland V-8, good tires, ps/pb, air, \$2,500. 734-453-1619
FORD 1993 Club Wagon, super duty passenger van, V8, 5.4L, ABS, air, green, \$13,600. 248-324-1250, 248-653-3388.
FORD 1986 Club Wagon, 51 Cleveland V-8, good tires, ps/pb, air, \$2,500. 734-453-1619
FORD 1993 Club Wagon, super duty passenger van, V8, 5.4L, ABS, air, green, \$13,600. 248-324-1250, 248-653-3388.
FORD 1996 Club Wagon, 51 Cleveland V-8, good tires, ps/pb, air, \$2,500. 734-453-1619
FORD 1993 Club Wagon, super duty passenger van, V8, 5.4L, ABS, air, green, \$13,600. 248-324-1250, 248-653-3388.
FORD 1986 Club Wagon, 51 Cleveland V-8, good tires, ps/pb, air, \$2,500. 734-453-1619
FORD 1993 Club Wagon, super duty passenger van, V8, 5.4L, ABS, air, green, \$13,600. 248-324-1250, 248-653-3388.
FORD 1996 Club Wagon, 51 Cleveland V-8, good tires, ps/pb, air, \$2,500. 734-453-1619
FORD 1993 Club Wagon, super duty passenger van, V8, 5.4L, ABS, air, green, \$13,600. 248-324-1250, 248-653-3388.
FORD 1986 Club Wagon, 51 Cleveland V-8, good tires, ps/pb, air, \$2,500. 734-453-1619
FORD 1993 Club Wagon, super duty passenger van, V8, 5.4L, ABS, air, green, \$13,600. 248-324-1250, 248-653-3388.
FORD 1996 Club Wagon, 51 Cleveland V-8, good tires, ps/pb, air, \$2,500. 734-453-1619
FORD 1993 Club Wagon, super duty passenger van, V8, 5.4L, ABS, air, green, \$13,600. 248-324-1250, 248-653-3388.
FORD 1986 Club Wagon, 51 Cleveland V-8, good tires, ps/pb, air, \$2,500. 734-453-1619
FORD 1993 Club Wagon, super duty passenger van, V8, 5.4L, ABS, air, green, \$13,600. 248-324-1250, 248-653-3388.
FORD 1996 Club Wagon, 51 Cleveland V-8, good tires, ps/pb, air, \$2,500. 734-453-1619
FORD 1993 Club Wagon, super duty passenger van, V8, 5.4L, ABS, air, green, \$13,600. 248-324-1250, 248-653-3388.
FORD 1986 Club Wagon, 51 Cleveland V-8, good tires, ps/pb, air, \$2,500. 734-453-1619
FORD 1993 Club Wagon, super duty passenger van, V8, 5.4L, ABS, air, green, \$13,600. 248-324-1250, 248-653-3388.
FORD 1996 Club Wagon, 51 Cleveland V-8, good tires, ps/pb, air, \$2,500. 734-453-1619
FORD 1993 Club Wagon, super duty passenger van, V8, 5.4L, ABS, air, green, \$13,600. 248-324-1250, 248-653-3388.
FORD 1986 Club Wagon, 51 Cleveland V-8, good tires, ps/pb, air, \$2,500. 734-453-1619
FORD 1993 Club Wagon, super duty passenger van, V8, 5.4L, ABS, air, green, \$13,600. 248-324-1250, 248-653-3388.
FORD 1996 Club Wagon, 51 Cleveland V-8, good tires, ps/pb, air, \$2,500. 734-453-1619
FORD 1993 Club Wagon, super duty passenger van, V8, 5.4L, ABS, air, green, \$13,600. 248-324-1250, 248-653-3388.
FORD 1986 Club Wagon, 51 Cleveland V-8, good tires, ps/pb, air, \$2,500. 734-453-1619
FORD 1993 Club Wagon, super duty passenger van, V8, 5.4L, ABS, air, green, \$13,600. 248-324-1250, 248-653-3388.
FORD 1996 Club Wagon, 51 Cleveland V-8, good tires, ps/pb, air, \$2,500. 734-453-1619
FORD 1993 Club Wagon, super duty passenger van, V8, 5.4L, ABS, air, green, \$13,600. 248-324-1250, 248-653-3388.
FORD 1986 Club Wagon, 51 Cleveland V-8, good tires, ps/pb, air, \$2,500. 734-453-1619
FORD 1993 Club Wagon, super duty passenger van, V8, 5.4L, ABS, air, green, \$13,600. 248-324-1250, 248-653-3388.
FORD 1996 Club Wagon, 51 Cleveland V-8, good tires, ps/pb, air, \$2,500. 734-453-1619
FORD 1993 Club Wagon, super duty passenger van, V8, 5.4L, ABS, air, green, \$13,600. 248-324-1250, 248-653-3388.
FORD 1986 Club Wagon, 51 Cleveland V-8, good tires, ps/pb, air, \$2,500. 734-453-1619
FORD 1993 Club Wagon, super duty passenger van, V8, 5.4L, ABS, air, green, \$13,600. 248-324-1250, 248-653-3388.
FORD 1996 Club Wagon, 51 Cleveland V-8, good tires, ps/pb, air, \$2,500. 734-453-1619
FORD 1993 Club Wagon, super duty passenger van, V8, 5.4L, ABS, air, green, \$13,600. 248-324-1250, 248-653-3388.
FORD 1986 Club Wagon, 51 Cleveland V-8, good tires, ps/pb, air, \$2,500. 734-453-1619
FORD 1993 Club Wagon, super duty passenger van, V8, 5.4L, ABS, air, green, \$13,600. 248-324-1250, 248-653-3388.
FORD 1996 Club Wagon, 51 Cleveland V-8, good tires, ps/pb, air, \$2,500. 734-453-1619
FORD 1993 Club Wagon, super duty passenger van, V8, 5.4L, ABS, air, green, \$13,600. 248-324-1250, 248-653-3388.
FORD 1986 Club Wagon, 51 Cleveland V-8, good tires, ps/pb, air, \$2,500. 734-453-1619
FORD 1993 Club Wagon, super duty passenger van, V8, 5.4L, ABS, air, green, \$13,600. 248-324-1250, 248-653-3388.
FORD 1996 Club Wagon, 51 Cleveland V-8, good tires, ps/pb, air, \$2,500. 734-453-1619
FORD 1993 Club Wagon, super duty passenger van, V8, 5.4L, ABS, air, green, \$13,600. 248-324-1250, 248-653-3388.
FORD 1986 Club Wagon, 51 Cleveland V-8, good tires, ps/pb, air, \$2,500. 734-453-1619
FORD 1993 Club Wagon, super duty passenger van, V8, 5.4L, ABS, air, green, \$13,600. 248-324-1250, 248-653-3388.
FORD 1996 Club Wagon, 51 Cleveland V-8, good tires, ps/pb, air, \$2,500. 734-453-1619
FORD 1993 Club Wagon, super duty passenger van, V8, 5.4L, ABS, air, green, \$13,600. 248-324-1250, 248-653-3388.
FORD 1986 Club Wagon, 51 Cleveland V-8, good tires, ps/pb, air, \$2,500. 734-453-1619
FORD 1993 Club Wagon, super duty passenger van, V8, 5.4L, ABS, air, green, \$13,600. 248-324-1250, 248-653-3388.
FORD 1996 Club Wagon, 51 Cleveland V-8, good tires, ps/pb, air, \$2,500. 734-453-1619
FORD 1993 Club Wagon, super duty passenger van, V8, 5.4L, ABS, air, green, \$13,600. 248-324-1250, 248-653-3388.
FORD 1986 Club Wagon, 51 Cleveland V-8, good tires, ps/pb, air, \$2,500. 734-453-1619
FORD 1993 Club Wagon, super duty passenger van, V8, 5.4L, ABS, air, green, \$13,600. 248-324-1250, 248-653-3388.
FORD 1996 Club Wagon, 51 Cleveland V-8, good tires, ps/pb, air, \$2,500. 734-453-1619
FORD 1993 Club Wagon, super duty passenger van, V8, 5.4L, ABS, air, green, \$13,600. 248-324-1250, 248-653-3388.
FORD 1986 Club Wagon, 51 Cleveland V-8, good tires, ps/pb, air, \$2,500. 734-453-1619
FORD 1993 Club Wagon, super duty passenger van, V8, 5.4L, ABS, air, green, \$13,600. 248-324-1250, 248-653-3388.
FORD 1996 Club Wagon, 51 Cleveland V-8, good tires, ps/pb, air, \$2,500. 734-453-1619
FORD 1993 Club Wagon, super duty passenger van, V8, 5.4L, ABS, air, green, \$13,600. 248-324-1250, 248-653-3388.
FORD 1986 Club Wagon, 51 Cleveland V-8, good tires,

830 Sports & Imported

DODGE 2000 Viper RT10 steel gray, 9,000 mi., no racing. 19 mo lease, \$1476/mo. or buy \$62,000. (248) 321-0121
FIAT 1979 convertible with removable hardtop, 69K miles, new tires & wheels, power windows, very good cond. 5 speed. \$4900/best. 734 453-7928
HYUNDAI ELANTRA GLS, 4 dr, 72K miles, 1.81-4V, auto, air, cassette, all power, repaired accident, good condition. \$2300 or best offer. (313) 323-8886
INFINITI 1998 I30 - loaded, new tires, Bose CD stereo, beige exterior/interior. 48,000 mi. Exc. cond. \$17,500. 248-797-1847
JAGUAR S 2000 Black, 18, 4 cylinder, loaded. Excellent condition. 30,000 miles. \$34,500. After 6pm 248-540-2768
JAGUAR 2000, S-type, V-8, loaded, exc. cond., 33k, \$35,000/best. Call Judy, 248-552-9494
JAGUAR 1998 Vandenplas ERO DOWN Assume Lease. 25 remaining payments at \$745 + tax. Fully loaded, approx. 28,500 mi. (248) 258-6820
JAGUAR 1995 Vandenplas Rare XJ12. Silver blue/clear. 69,000 mi. All options. \$13,950. 248-855-4959
JAGUAR 1998 VandenPlas, white, 0 down, assume lease of \$695. 44K mi. (248) 333-7852
JAGUAR 1994 XJ-6, beautiful, classic dark green w/ tan leather interior. Runs perfect. dealer maintained all 106,000 miles. Excellent condition. Must see. \$12,250. Phone Mike H at 2 4 8 - 3 5 0 - 2 1 9 0 days; 248-646-3714 eves.
JAGUAR 1997 XJ6L - Luxurious & beautiful, extra length for additional leg room. 37,000 mi. New Pirelli tires. Warranty. \$26,000. 810-753-2365
JAGUAR 1996 XJR - 4 dr. super charged, black. Loaded, mint. \$24,700. 810-750-6410
JAGUAR 1996 XJR - 4 dr. super charged, black. Loaded, mint. \$24,700. 810-750-6410
JAGUAR XJS 1987 2dr., V12, 34K, Exc. cond. Champagne. \$10,700. (313) 534-6285
KIA SEPIA 1999, air, CD, manual transmission, 30,000 mi., \$9500/best. 734-525-8979
LEXUS 1995 ES 300 - exc. cond., 75,000 miles, \$12,500/best. (313) 382-4452
LEXUS 1994 SC300 Coupe, Black, 70k, loaded, \$18,000. Serious only. (734) 899-9846
MAZDA MELLENIA - 1997 White, leather interior, sunroof, cd, Climate control, 38k miles, \$12,900. (517) 423-4295
MERCEDES BENZ 400E 1993 - Beautiful car, 275hp, famous engine, auto, meticulous, 131K, \$15,000. (248) 435-6376
MERCEDES BENZ 300E 1993 2-toned white with gray leather, ABS, 101,000 miles, moonroof, like new in & out, must see, \$13,995 or best offer. (248) 851-5750

830 Sports & Imported

MERCEDES BENZ 1965, silver, looks great. \$3,000/best. 313-867-8168
MERCEDES BENZ 1998 SL500 convertible sport w/hardtop. Low miles, \$65,000. Call Kevin at (248) 383-1101.
MERCEDES C230 Compressor (late 1999) - 36K miles, exc. cond., 2 sets of tires, silver, \$29,000. (248) 608-6483
MERCEDES 1996 C280 - 4 dr., black, fully loaded, 37,000 miles, \$21,900. 248-647-7102
MERCEDES, 1986, clean, Red, 90k, all the books, Cal car, exc. cond., \$23,900. (248) 770-9393
MERCEDES 2000 CLK400 - coupe, black/black, 10k, loaded, flawless, \$57,000. 248-540-2768
MERCEDES 1999 E320 - Assume lease \$740/mo, or purchase, 19,500k, exc. cond. (734) 332-1057
MERCEDES 1990 300E, burgandy, low miles, exc. cond., \$13,400. After 5pm 810-750-8899
MERCEDES 1987 190E, Excellent condition. 150,000 miles, \$6500. (248) 594-6377
MERCEDES 190E 1988 - 2.3L, like new, 61k miles, loaded, \$5300/best. 248-558-6448
MERCEDES 500SEC 1987 - Luxury touring coupe. Blue/gray 135k miles. Exc. cond. \$9,900, best. (248) 770-9503
MERCEDES 1988, 560SEC white/blue leather, 135k well maintained miles. Exc. cond. Must sell, best. 248-723-9639
MERCEDES, 1984 380SEL Black 4 dr. w/black interior. 1 Owner. Supreme cond., 140K miles. \$7000/best. 313-477-0447
MERCEDES 1987 420 SEL - black, 4 dr., loaded, fabulous car, exc. cond. \$9800. (248) 333-0050
MERCEDES SL500 2000, 2 dr., 22k miles, black/black, hard/soft tops, 8cyl, auto, loaded, Mint Cond. \$59,000. 810-243-2475
MERCEDES 1985 500SL, German model roadster, 2 tops, triple black, exc. cond. 18,000, 248-899-2168 - 248-363-4694
MERCEDES 1999 230 SLK black/black, factory CD, 68k, immaculate, 31,500. (734) 753-9510
MERCEDES 500SL 1973 looks & runs good, \$4900. 313-608-0540
MERCEDES 1998 500 SL - Mint cond., 26,000 mi. Black, \$54,000. 248-646-5946
MERCEDES 560SL 1986 Roadster, exc. top, charcoal grey, both cond. \$12,500 (313) 278-6105
MERCEDES 1988 560SL Roadster - 36K miles, 2 tops. Gray w/ beige leather, like new in & out. \$32,500. 248-821-4083
MERCEDES, 1980 450SL V8, auto trans, loaded, Good cond. \$7,900. 248-559-9437
MIATA, 1994 M Edition, convertible, 50k, air, stereo, cassette, w/CD changer, power windows & mirrors, tan leather, exc. cond., \$9,200/best. 248-797-7285

830 Sports & Imported

MIATA 1990 - red, 39k, 5 speed, air, hardtop, extras. Stored winters. \$6700/best 248-634-8102
MIATA, 1999, 10th Anniversary, 9k miles, 6 speed, exc. cond., air, loaded, \$29,900. 810-317-9692.
MIATA 1999 10th yr anniversary edition, 1 of 4000 made, special blue, stored winters, 14,800 miles, \$19,950. 248-620-7441
PORSCHE 1999 Boxster - silver/black, 18k, 18" wheels, sport package, \$39,900. 248-645-6477
PORSCHE 1999 Boxster, black/14k mi., sports package, \$40,000. (248) 347-1565.
PORSCHE 1999 Boxster, hard top, AeroKit, PT, CF interior, 12K, 248-594-7686.
PORSCHE 1993 - 986 Cab. Black. All options. Perfect. Low miles. \$30,000. 248-644-1007
PORSCHE 1995 Carrera coupe, Red/Black, exc. cond. Ext warranty. 34k miles. \$43,000. 248-641-5258
PORSCHE 2000 C1 Cabriolet, 11,000 miles, art/silver, 18" turbo look wheels, black interior, cd changer, power memory seats, wind stop. \$78,900. (248) 390-0351
PORSCHE (1987) 911 Carrera-red/black, loaded, extras, no smoke! w/interior leather, 93K, \$26,500. (313) 563-3232
PORSCHE CARRERA 911 2000 Silver w/ black leather, 18in wheels, Euro Sports suspension, stainless headers & exhaust, Airtek Induction, short shift, CD, 26000 miles. Better than new! \$89,900. 248-594-8656.
PORSCHE 1995 Classic red 356c, rare, sunroof coupe, rebuilt engine, excellent condition. \$12,500 with extras. Evenings: 248-386-1540
PORSCHE 1977 924 red, black interior, newer brakes, exhaust system, shocks, stereo, tires, very good running condition. \$4,500. (248) 626-1920
PORSCHE 924 (1987) - Red, exc. cond., Garage kept, air, \$2,950 (248) 684-5807
PORSCHE 911 Targa, 1982 - black, 63,000 miles, (248) 608-6483
1988 PORSCHE 911 Targa, Carrera, black w/ black interior, 48k miles, Exc. cond. One owner, \$21,900 (248) 642-5587
PORSCHE 911 Turbo Cab 1987 Cabriolet w/interior leather, 53K mi. Rare, California car since new. Power top, power seats. Exc. cond. \$42,900. 248-644-7414
SAAB 1995 Convertible, auto, triple black, near perfect condition. \$15,800. 248-601-0139
SAAB 2001 9-3SE, auto, convertible, 53k miles. List \$44K. Mint \$33,000. (248) 338-4586
SAAB 900S 1994 - Immaculate condition. V6 auto. Even option Possible. 62K miles. \$8,800/best (248) 258-6661
SAAB 1999 Viggen - lightning blue, fully loaded, 1,900 miles, \$30,400. W. Bloomfield cell (630) 258-5629

830 Sports & Imported

SCRIOCO 1987 16V, 113K miles, CA car, new clutch & transmission, etc. \$5200. 248 642-6573 or 548-2244
STEALTH, 1993, black, V6, 5 speed, cruise, alarm, power, 95K, \$6,000. 248-393-6403
SUBARU 1989 Hatchback - 90K miles, loaded, auto, a/c, well kept, \$2500. (248) 478-2955
SUBARU 1995 Legacy L, 4 door, very clean, new tires, CD, auto. \$4995. 248-489-0326.
VOLVO S80 2.9 1999 - Blue/taupe leather, loaded, must see \$25,500. (248) 360-7719
VOLVO 850GLT 1996 - 11K miles, 12 CD changer, Full Leather, Exc. cond. \$10,350/best (248) 644-2971
VOLVO 1992 - 1 owner, meticulously maintained, 57000. (248) 203-1014
VOLVO S-70 1998 - \$18,000. Excellent condition! Red, tan leather, moonroof, loaded. 48,000 miles. (248) 780-4865
VOLVO 2000 S 40. Zero down, assume lease or sell, \$355/mo. All options, leather, 248-380-1352.
VOLVO, 1990 740 Turbo wagon, many extras, \$5,500. Call Mike, (248) 866-1248
VOLVO 1988 740 Turbo wagon, all options, moon roof, tan leather, runs great. 206K, Farmington, \$3000. 248-476-8097
VOLVO 940, 1994 - white, tan leather, moonroof, \$7,250. (248) 853-2101

832 Antique/Classic Collector Cars

CAMERO 1971 350 V8. Fully original, 65K original miles. Original restored. All VIN's match. Auto, pb console, Dual exhausts. \$7500. 2 4 8 - 6 4 7 - 2 9 2 4 wkb68a@msn.com
CHEVROLET, 1957 Belair, 2 Door hardtop, Matador red, 283 PP, 4 speed, 4 barrel, The ultimate Dream Cruiser, fabulous car. Too many items to list. Must be seen & driven to really appreciate. Serious inquiries. Asking \$27,500/best. Fred (734) 485-9740 anytime.
CHEVY IMPALA 1970 2dr. Runs good, needs work. \$1600. (248) 926-8077 734-812-0541
CHEVY S-10 1989 - 350 auto, trophy win, exc. cond., extras, \$7000. (734) 464-8697
CHRYSLER 300 - 1968 Convertible, 440 engine, ps, pb, new tires, new dual exhaust system, new battery. Runs & drives great! \$8500. (734) 522-8168
CHRYSLER NEWPORT 1974 77k actual miles, garage kept. Runs great! \$2,500/best. After 4pm. (810) 296-1368
CHRYSLER WINDSOR Coupe 1947 - exc. cond., engine just rebuilt, \$5000. 248-650-3666
CORVAIR 1967 Monza coupe - 110 hp, auto, \$1000. Call: (734) 453-1195
CORVETTE 1971 Convertible 350, White w/white top. \$14,900. Restored, beautiful car. 68,900/best. (810) 669-8719
CORVETTE 1988 Fastback - 34K original miles, great shape, copper/interior metallic auto, 313,000/best 313-396-7841
CROWN VICTORIA 1985 Fla car. This is an exceptional car. Must see \$2800. 313-292-8671
DODGE, 1955, 1/2 Ton Pickup. Total restoration on low mileage truck. \$10,500. 810-781-4730
DUSTER, 1970, 340, 727 trans. Mikeys, Centerlines, must see, \$8,500. (734) 459-9832
FAIRLANE 1969 - 2 dr., hardtop, light blue, 302 auto, original, \$4650. 734-281-6436
FORD 1950 Custom Deluxe - 2 door, new restoration, \$12,500 or best offer. (734) 591-5911
1938 FORD Deluxe V8 flat head. All original. 21K original miles. \$11,000/best. 248-647-3294
FORD 1948 2 dr., super deluxe, maroon, KY car. 87K miles, no rust, V8, radio, Fresh air heater, white walls, turn signals, spot light, dual exhaust. \$9,900. (734) 453-9309
FORD Falcon 1966 - 2 dr., sport coupe, C4 auto transmission, 289 rebuilt engine, new paint/mumps/interior, \$8500. 313-860-0016, 313-803-2625
FORD FLATHEAD 8T engine, starter, generator, carbtorator, transmission, radiator, intake. Complete 1250 248-969-1688
FORD GALAXY 1965 - 390, black/black, 69k miles, original paint, \$5,800 (248) 347-6089
FORD 1974 LTD - 2 dr., red w/white vinyl hardtop, V8, many accessories, 13,243 original miles, pristine cond. 2nd owner. \$7,000/eng. (248) 546-8259
FORD 1931 MODEL A 1931 - rumble seat coupe, good cond., \$7900. (248) 540-2106
FORD MUSTANG 1977 Coupe - mint, 43K miles, black w/white leather, \$5000. 810-977-9571
FORD MUSTANG 1966 Dark Blue, Run great. Nice cond. \$7000. (248) 352-6981
FORD 1923 T-Bucket - 350 Chevy engine, total performance body & chassis. Show car winner! Asking \$15,000. 248-960-0574.
FORD THUNDERBIRD 1979 1 owner. A-1 shape. (734) 722-7487
FORD THUNDERBIRD 1987 V8, 428, P1, needs cosmetics, power windows, abs, cruise, \$6500. (734) 591-8292
GMC 1993 Typhoon - black, 59K, exc. cond. \$13,300. (248) 375-5085
JAGUAR 1968 Series E type Coupe, factory air, British racing green - \$10,000/best. Needs restoration. 248-433-5446
Lincoln Dream Cruise Car 1949 Custom Sedan, 54K original miles, \$25,000. 248-477-3982
LINCOLN 1966 - Mint, documented, southern, 1960s, cruise winner, too many features to list! \$11,000 or will consider trade. Windsor (519) 985-6364

832 Antique/Classic Collector Cars

LINCOLN COUPE 1950 - Rare Hot Rod Lincoln. Mild custom, original 337cu.in. flathead & auto transmission. Bubble skirts, Lakes pipes. Recent new paint, upholstery & chrome. Texas car no rust. Drives great Excellent show car. Many parts. Must See! \$17,500 (734) 453-5458
LINCOLN TOWN CAR 1977 4 dr, blue, 20K miles on rebuilt engine, clean body, must see. \$3,900/best. 313 526-8947
LINCOLN ZEPHYR 1940 V12-very good cond. New interior, \$6,500. 248-650-3866.
MARK 111 - 1971 antique, good cond. \$10,000/best. (313) 869-8065
MERCEDES 220 1969 - Diesel, garage kept, appraised \$5500. Best offer. 810-962-2400
Mercedes 1966 roadster 230 SL convertible w/hardtop, 80k, 4 speed, \$11,900. 313-277-5171
MERCEDES 280 SEL 1972 - 4.5, great cond., newer parts, stored. \$7500. 248-569-8083
MERCURY 1951 - 4 dr sedan, restored & rebuilt, looks/runs great, \$12,800. 734-878-1795
MG TD 1952 original car, perfect running condition, only 14K miles, you will find a nicer TD. \$21,000. 248 682-7755 days 248-360-2995 eves
MUSTANG 2095 Coupe, restored, 289 V8, 4 speed, \$10,000. 734-397-3507
MUSTANG 1983 - 5.0, GT Classic convertible, \$3600. (248) 541-9099.
MUSTANG 1966, GT, fastback, K-code. Restored, #'s match, Candy Apple Red/Black standard. Shelby trim. Sits right, runs straight & cool. Solid \$2. \$17,900. (517) 332-0641
MUSTANG 1966 - hard top, 289 engine, runs good, good project car, \$4500. 734-522-5628
MUSTANG 1966, 53K Miles, Like new not restored. \$12,000/firm (313) 277-0576
MUSTANG 1965 80% restored. Red w/Black vinyl top. \$3200. (734) 525-5066
MUSTANG, 1966, restored, white/blue interior, 6 cyl, auto, 200hp, power steering/brakes, \$6,500. 248-682-5927
OLDS DELTA 88 - 1968, all original, runs, needs work, \$875. (248) 628-0011
OLDS 1984 98 2 door, garaged for 17 years, never seen rain or snow, 1700 miles, cherry cond., \$26,500. 313 534-2696
OLDSMOBILE 98, 1969 - Red, runs, needs work \$1,200/best (248) 476-2834
PORSCHE 911 Targa (1989) - 80% restored, \$15,500. (734) 427-1468
T-BIRD 1958 Silver, Black hardtop, full power, 1 owner. Asking \$10,000. 313-271-8559
T-BIRD 1962 - very good cond. 48k miles, \$6300. (248) 437-0319
THUNDERBIRD 1978 hardtop collectors, dream cruiser, must see, \$3500. (248) 476-2477
THUNDERBIRD 1964 - Runt & looks good \$6000/best. (248) 547-5858
TRIUMPH TR6 1971 low miles, stored, needs TLK. \$5250. Make offer. (248) 652-6211
VICTORIAN DRESSER w/mirror, - very ornate, needs refinishing. \$125. 248-624-9452

834 Acura

INTEGRA GS 1995 low miles, all leather, \$9400 248 641-7851
3.2 TL 1999 - Navigation system, exc. cond. 68K hwy. miles, new tires/brakes. 100,000k warranty. \$22,900. 248-661-8039
836 Buick
CENTURY 1988 - 4 dr., 117K, drivers front body damage. \$750/best.
CENTURY 1995 44k, air, power, Excellent cond. (734) 421-5547
CENTURY'S 2001, low miles, fully equipped, 3 in stock, priced to sell. Save, now only \$14,900. John Rogin Buick 734-525-0900.
GRANSPORT 1992, new in 1993, perfect for school & family car, \$5200/best. 248-236-8385
LESABRE 1965 300 CID, V8, Convertible 52K miles, limited production, 400 tranny, body good, interior needs work, asking \$2,500. 517 549-8385
LESABRE 1997 Custom - Exc. condition, extra clean. 67,000 miles, loaded, new brakes, \$8700/best 734-432-2553
LESABRE 1997 custom, exc. cond. 81K, loaded, new brakes, tune up, \$8500. 248-661-1174
LESABRE 1998 Custom, 45K, sunroof, CD, exc. cond. \$10,000. Must sell \$11,800. 734-762-9725
LESABRE 1993 - great condition, 52,000 miles, \$5000. 248-524-2577
LESABRE 1998 like new, 28,000 miles, \$13,000, like new. (734) 722-7317
LESABRE 1989 Limited - 48,000 mi. Good working cond. \$2,000. 248-553-0906
LESABRE 1995 57,000 miles, fully loaded, \$7500/best offer. Excellent condition! (248) 474-5814
LESABRE, 1994, runs great, looks good, very dependable. \$3,700. 313-563-4320.
LESABRE 1994, well equipped, great condition, 44k, \$5800 or best offer. 248-489-1053
PARK AVE 1996 41K miles, Black w/gray leather, loaded, exc. cond. \$10,900 734-459-4391
PARK AVENUE, 1995 - Exc. cond., 90K miles. Fully loaded, leather interior. New tires, brakes & battery. \$7100. 248-486-4694
PARK AVENUE 1997 - exc. cond., well maintained, loaded, sunroof, leather, 75K, \$14,500/best. 734-451-9404
PARK AVENUE 1991 - 72K miles, platinum beige, good cond., \$4600. (734) 425-7938
PARK AVENUE 1996 - loaded, white, blue leather int., exc. cond. 1 owner, 68K, \$9,500, Wixom. (248) 668-0734
PARK AVENUE Ultra 1998 31K miles, sunroof, leather, extra clean, exc. cond., \$18,500/best. (734) 699-2994 after 5 p.m.
PARK AVENUE 1994 - White/black leather, Sharp, 78K miles, \$7,800 (734) 453-7805
REATA 1989 - Exc. cond. \$5500. 734-482-2794
REATA 1991 - polo green, 39K mi. Stored Winters. Loaded. \$14,000. 248-922-9822
REATA, 1989, red, 100K mi. good working condition, \$2,900. 248-851-1721
REGAL 1995 2 door, cream color, am/fm radio, tape player, new tires in January 2001, 68,000 miles, \$5500 or best offer. (734) 425-9156
REGAL 1976 - Extremely clean, no rust, very low miles, runs great! \$4000. (248) 505-9877
REGAL 1997 GS. Exc. cond., loaded, leather heated seats, 38K, \$13,000. (734) 454-7386
REGAL 2001, GS, 15.9K mi, exc. cond., loaded, charcoal, leather seats, \$18,200. 248-962-5222.
REGAL 1997 GS - loaded, leather, great cond. asking \$10,000. 248-852-0041
REGAL GS 1999 super charged engine, 28,000 miles, almost every toy, have to sell - don't want to \$16,500. 734-421-2228
REGAL 1998 - 36K, sunroof, power leather seats, CD, \$14,850. Troy. 248-628-2994.
RIVERIA 1994 66,000 miles, 1 owner, clean & well-maintained, air, am/fm stereo, \$4500 or reasonable offer. (734) 455-9242
RIVERIA 1995 86K dark Red leather, Turbo. Wife's car, garage kept \$9800 248-865-5020
RIVERIA 1997 V6, sandstone, taupe leather, sunroof, loaded, garage kept, showroom cond., \$10,500. (248) 477-9126
RIVERIA 1997 - white diamond V8, supercharge, every available option, chrome wheels, sportless & fast. 65K. \$14,500. 248-347-4179
SKYLARK 1989 silver, 4 door, auto, am/fm cassette, air, clean, reliable, \$1000 or best offer. (734) 367-8059

838 Cadillac

DEVILLE 1989 - sharp, must see, white-blue interior, new tires, \$4900. (734) 425-4022.
ELDORADO 1984 Baritz-103k, black, maroon interior, runs/looks good. \$1,300/best. 248-553-8602
ELDORADO, 1997, Black, 2 door, loaded, 67K miles, \$16,900. (248) 852-7394.
ELDORADO 1999 ETC, fully equipped, shale metallic, matching leather interior, \$19,980. John Rogin Buick 734-525-0900.
ELDORADO 1980 - 4700 original miles, stored winters, garage kept, mint condition, \$6250. 248-589-7245.
ELDORADO 1984, white/navy leather, Northstar, 103k, beautiful car. \$7,500/best. 734-420-0278
ESCALADE 1999, fully loaded w/prepald Onstar, 39,000 miles, still under original warranty, \$35,000. 810-781-8657
ESCALADE 2000 - Silver sand, low miles. On-Star. \$34,900. (248) 661-0012
FLEETWOOD, 1989 4 door, air, power, sunroof, good tires, runs excellent. \$3500. 734-453-1619.
SEDAN DEVILLE 1996, blue, loaded, leather, remote start, chrome wheels, perfect 79,000 miles, \$13,700. 313-538-1611
SEDAN DEVILLE - 1992, Good cond., 58k mi., loaded, \$6800/best offer. (734) 729-3711
SEDAN DEVILLE 1987 53,000 miles, Florida car, runs great, \$4500 or best offer (248) 486-9863
SEDAN DEVILLE 1997 - 32V NorthStar, 49K, leather, good, exc. cond. \$14,950. 248-477-0600
SEDAN DEVILLE 1995 - white diamond, 65K miles, immaculate cond., \$9,900. (248) 883-8488
SEVILLE 1990 - beautiful Texas car. Exc. cond. \$3500/best offer. 313-676-4451
SEVILLE 1983 Elegante, one owner, 81K actual miles, leather, body mechanically all excellent. \$3800. 248-644-6996.
SEVILLE 1988 - 41 000 mi. Must See. \$7 000. 248-545-5034
SEVILLE 1995 SLS black, loaded, sunroof, must see. \$8600. (248) 853-9202
SEVILLE 1996 SLS, white, auto, trunk, chrome wheels, \$10,10K, priced to sell. \$23,980. John Rogin Buick 734-525-0900.
SEVILLE 1985 - southern car, loaded, exc. cond. 78K miles, \$3,800/best. (248) 360-2820
SEVILLE 1992 STS - black, loaded, CD, excellent condition, 78K, \$6500. (734) 765-5566.
SEVILLE STS 1992 - Dark cherry, hwy mi. Must see & drive! \$4750/best 810-220-8587.
S1T 1999, silver with matching leather, sunroof, chrome wheels, CD, 1 owner. \$25,900. John Rogin Buick 734-525-0900.

840 Chevrolet

BLAZER 2000 2 door, 2WD 24K miles, \$16,500. (248) 273-8127
CAMARO, 1999 convertible, loaded, LT 1 engine, exc. cond., \$20,500. (248) 651-3475.
CAMARO 1998 - 56K, 5 speed manual, V6, ABS, purple, premium CD, rear spoiler, included. \$7500. 248-932-3350.
CAMARO 1997 Rally Sport, 1 owner, 22,000 miles, loaded, 32,000 mi. CD, keyless entry, \$11,500. Call 248-661-6756
CAMARO 1995 Z28 Convertible mint, polo green, saddle beige top, leather, 45K miles, \$13,900/best. 248-363-2637
CAMARO 1995 Z28 - maroon, loaded. Some tender damage. \$8000. 248-544-8291
CAMARO 1995 Z28 - T-tops, 67,000 mi. Stored. New tires, \$10,000. 248-477-6374
CAMERO 2000 2001 every option. Exceptional cond. Show car \$22,000/best. 734-981-4910
CAPRICE Classic Brougham LS 1989, Black/black, 100K, Exc. Cond. \$4200/best 248-542-2725
CAPRICE 1991 Classic LTZ, original owner, runs great, new brakes, 1995. 248-446-0387
CAPRICE 1994 - 104,000 mi. Been garaged, Winters in Florida. Extra clean. \$8800. 734-420-0844
LAST - Dealer will sell on your signed car or pay cash for your used car. Call for cash price. TYME AUTO (734) 455-5569.
CAVALIER 1995 - Auto, air, am/fm cassette, ps/pb/pl, 146K, exc. cond. \$3200 (734) 462-9832
CAVALIER 2001, automatic, air, 4 - dr., ABS, CD, auto, \$11,500/best offer. 734-482-7650
CAVALIER 1997, auto, moon roof, air, cassette, 74K miles, Very Good Condition. \$6,300 or best offer. (248) 347-4067
CAVALIER 1998 - blue, 43K miles, 2 dr, auto, cd, \$4,500. SOLD
CAVALIER 1994 4 cyl, 1.2 L, auto cassette, air, exc. interior, good exterior, very reliable. \$3000. (248) 652-6624
CAVALIER 1994 - 4 cyl., 5 speed manual, 80k, exc. int. good ext. \$4400. 734-513-2930
CAVALIER 1997 - 4 door, 40,000 miles, ps, auto, cassette, air, \$7000. 248-644-6827
CAVALIER, 1994, 2 door, 5 speed, under 59K, very clean, asking \$4,500. 248-417-6221.
CAVALIER 1991 - 1 owner, 119,000 mi. \$1000/best offer. 734-906-5743
CAVALIER 1997 - 63k, extras, 5 speed, very good cond. \$5900. 248-855-4400
CAVALIER 1997 LS Convertible 2.4l, keyless entry, alarm, 5 speed, \$7800. 734-427-5385
CAVALIER 1992 - new brakes, needs shocks. 100k. \$750/best. 248-862-5784
CAVALIER 1992 - red, 2 dr, auto, air, power locks, stereo, good cond. 135K \$1500. 734-416-1663
CAVALIER 1999 Z24, black, 2.4 liter, 5 speed, all power, 29,000 miles, like new, \$16,800. 734 326-3886 734-837-1053

PAGE TOYOTA advertisement featuring 2002 Camry LE, 2002 Tundra SR5 4x4, 2001 4 Runner SR5 4x4, and 2002 Corolla. Includes financing options and contact information.

DICK SCOTT NISSAN advertisement featuring 2002 Altima, 2001 Pathfinder SE 4x4, and 2002 Sentra GXE. Includes financing options and contact information.

METRO DETROIT'S LARGEST KIA DEALER advertisement featuring 2001 Kia Sportage, 2001 Rio, 2001 Optima, and 2001 Sephia RS. Includes financing options and contact information.

842 Chrysler advertisement featuring Chrysler 300M 2000, Fox Hills Chrysler-Plymouth-Jeep, and various other models. Includes financing options and contact information.

842 Chrysler
SEBRING 2000 Convertible LX, 24K, leather, full power, \$17,888.
Fox Hills Chrysler-Plymouth-Jeep
734-455-8740 1-800-494-9481
SEBRING 2000 LXI, convertible, ext. warranty, low mi., loaded, \$19,000/best. (734) 427-1236
SEBRING 1997 LXI Convertible auto start, 90,000 mi., original owner. \$9500/best. 810-823-2867
SEBRING 1997 LXI convertible - white/black cloth top, gray leather int. cassette, cd, loaded, 55k, \$12,500. (248) 608-9826
SEBRING 1998 LTD Convertible, triple black, exc. cond., \$17,000. (248) 473-4088.
SEBRING 1997 LX - Black, low miles, CD, moonroof, \$10,500/best. 734-675-0472
SEBRING 2000 LX, black, low miles, priced to sell \$12,880, John Rogin Buick 734-525-0900.
SEBRING 2001 LX 4 dr., V-6, auto, air, full power, \$15,995.

Fox Hills Chrysler-Plymouth-Jeep
734-455-8740 1-800-494-9481
SEBRING 1998 LXI - leather, moonroof, fully loaded, 38K, \$12,000/best. (248) 470-0632
SEBRING 1998 LXI - loaded, sunroof, leather, exc. cond. 20K, \$11,900/best (734) 427-3312
SEBRING LXI 1997 newer air, moonroof, cd, well-maintained, 71K miles, \$7900 or best (248) 608-1582

844 Dodge
AVENGER 1995 ES, Indy red, V6 auto, only 45k mi., all power, moonroof, Pioneer CD, leather, ABS, dual air bags, \$8900. (248) 465-1976.
AVENGER 1995 ES - loaded, exc. cond., 56K, LX700/best. 734-367-0921, 734-625-6616
DAKOTA 1995 extended cab, 3.9L V6, green, auto, air, tilt, cruise, power w/sunroof, 5 CD/cassette, liner, Tonneau cover, 98K, \$6200. (248) 449-8061
DAYTONA 1992 - 4 cyl., 91K miles, fully loaded, \$3000/best. (313) 387-1808
DAYTONA ES 1992 1owner. Exc. cond. 47k miles, auto, loaded, \$4250. 248-626-5889
DODGE GRAND Caravan SE 1998 - 45K miles, 7 passenger, quad seats, all power, air, dual sliding doors, new tires, warranty, \$13,500. 734-459-3068
DODGE INTREPID SE 2001 6000 miles, black, full power, cd player, \$16,900. (248) 926-0348
DODGE PICKUP 1998 - 4x4, 34,500 miles, 318 V8, heavy duty service group, fully loaded, \$14,900. (248) 553-2218
DODGE 1999 Ram Quad Cab 1500 4x4 Sport, black, good cond., 38,000 miles, \$22,500. Kevin (248) 722-0657
DODGE RAM SLT 1999 - 4x4, V8, extended cab, 37K miles, \$19,300. (248) 361-3649

Dynasty 1993 - 4 door, good condition, 1 owner, sharp/clean, non-smoker, \$4900/best. 734-522-0942
INTREPID 2000 - 4 dr., auto, V6, \$11,900. (248) 477-0631 or (248) 477-0386
INTREPID 1998 4 dr., 25K, loaded, \$11,995.
Fox Hills Chrysler-Plymouth-Jeep
734-455-8740 1-800-494-9481
INTREPID 1997 - 4 dr., V6 3.5 L engine, purple, all power, 81K miles, \$6350/best. 248-738-1554
INTREPID 1999 ES - Fully loaded, exc. cond., 89,000 mi., \$11,900. 734-495-1781
INTREPID 1996 ES, power everything, ABS brakes, remote keyless entry, 22 mpg city/28 mpg hwy, extra clean, newer tires. Blue book value \$8,900. Asking only \$6,900. (734) 422-6442
INTREPID 1999 exc. cond., loaded, 51,000 miles, 90% highway driving, green exterior, tan interior, must see. \$12,500/best offer (248) 645-0205
INTREPID 1994 138,000 miles, very good cond. except air needs repair. \$3195 248-705-4483 & 248-693-4195 (734) 422-6442
INTREPID 1995, original owner, 98K, loaded, exc. con., \$6500. (734) 699-3236
INTREPID 1997 - sharp, exc. cond., loaded, 23/28 MPG, 63K, clean, \$7950. 248-601-2818
NEON 1999 - auto, air, 28K, dark red beauty, \$5999. TYME AUTO (734) 455-5566.
NEON 1995 - Cute little auto with service history. \$3700/best. TYME AUTO (734) 455-5566.
NEON 1995, 4-door, power locks, auto, good cond, 78K, \$4000/best. 248-289-9045

NEON 1996 - white, one owner, exc. cond., 42,000 miles, air, 4 dr., auto, \$6100. (734) 455-9544
SHADOW 1992 - manual transmission, new tires, 20K on new engine, best offer 734-455-6373
SHADOW 1994 - 104,000 miles, \$2100. days 734-421-8340 ext 248-427-1682 ask for Derek
STEALTH 1991 ES, Red, 65K, CD, exc. cond., winter storage, \$7200/firm. (734) 729-0727.
STEALTH 1991 RT Twin - Exec. Cond., Loaded, Must see! \$8500. (248) 471-6151
STRATUS 1999 - 20,000 miles, fully loaded, excellent condition, \$12,000/best. 313-534-4292

846 Eagle
SUMMIT 1992 - 65,000 miles, runs great. \$2500. (734) 464-0827
TALON TSI 1990, AWD, 5 sp, turbo, \$2700/best 734-397-3476
VISION 1995 - 6 cyl., 3.5L, power everything, air, new tires, struts, exc. cond. 115,000 hwy, mi. \$3600. 248-982-2419
VISION 1996 - 73k, very clean, \$5,400. (734) 464-6643
VISION 1997 - like new, 54K, under warranty, \$7000/best. 734-591-6248
VISION 1998 TSI - Loaded, CD, leather, power moonroof, 45K mi. Mint. \$8350. 248-601-8182

848 Ford
ASPIRE 1995 2 dr., 60,000 miles, air conditioning, runs great, am/fm radio, \$2500 or best offer (810) 714-4368
CASH - Dealer will sell on consignment or pay cash for your used car. Call for cash price. TYME AUTO (734) 455-5566.
CONTOUR 1996 GL - auto, air, cd, all options, 77k, great shape, \$4800/best. (734) 762-7782
CONTOUR, 1996 GL, Champagne/Belge, 56k, 4 door, good condition, \$5799. 248-435-6735.
Contour 1998 gold, mint, new tires & brakes, 53,000 miles. \$8500. 313-268-6115
CONTOUR 1996 - 58K miles, 4 cyl., power options, CD, great cond. \$6200. 734-454-5932
CONTOUR LX 1996 - black 2.5L DOHC, pw, pl, air, 83K, \$5,000/best. (248) 703-4974
CONTOUR 1998 LX, dark forest green, very good cond., 49,000 miles, standard transmission, \$7500/best. 248-375-2208
CONTOUR, 1995 LX, loaded, new tires, high miles, exc. con., \$2850. (248) 644-7740
CONTOUR 1998 SE Sport - leather, CD, ABS, loaded, 63K miles, \$7900. (734) 420-9623
CONTOUR SVT 1999 - 40K, major performance & audio upgrades, new tires/brakes. \$17,000/best. (248) 553-2522
CONTOUR 2000 SVT - loaded, silver/blue int. 25K, \$16,500/best. (734) 207-5079
CONTOUR 1998 SVT - loaded, black, 12 disc changer, leather, 98K, \$13,800. 734-717-3851
CROWN VICTORIA 1992, 4 dr., good cond., 100,000 mi., \$4500. After 7pm 734-453-1957
CROWN VICTORIA 1992 - Good condition, Runwell, \$5200. Dearborn. 734-458-9687
CROWN VICTORIA 1996 LX 33K miles, lit with white leather top, loaded, leather interior, excellent condition. \$9,950. (734) 466-9740
CROWN VICTORIA LX 1993 good cond., \$2900/best. 248 357-4016
CROWN VICTORIA 1999 - red w/gray leather, 80K, tour pkg., loaded, \$12,300. 248-541-1568
ESCORT, 1994, black, 5 speed, CD, 81k, very good condition, \$2950. 313-255-9725
ESCORT, 1995, exc. con., stick, runs great, 111,000 miles, 4 door, \$2400/best. 248-889-8538.
ESCORT, 1996 GT, 4 Speed transmission, sunroof, power steering/brakes, premier Pioneer CD w/Intonator Component speaker system, fully loaded, 69K actual miles. \$4,100/best. 248-388-2904.
ESCORT LX 1995 - Auto, 4 dr. air. (248) 231-5121
Picture at www.savad.com
ESCORT 1997 LX - 4 dr. air, all power, 47K, \$6200. (248) 671-6984
ESCORT 1997 LX - 4 dr. air, all power, 47K, \$6200. (248) 471-6984
ESCORT LX 1997 - 4 dr. auto, loaded 71K Miles. Immaculate, owner \$5800 248-855-0225
ESCORT 1996 LX - 59K, extra clean, \$2995. (734) 455-5566.
ESCORT 1995 LX Sport hatch back, moonroof, air, 10-disc cd, \$3,800 miles, great condition, \$3,900. (248) 626-6859
ESCORT LX 1994 Wagon - new engine, all options, exc. cond., \$3800. (313) 885-7957
ESCORT 1989 84,000 miles, auto, new tires, clean, good shape, \$1500/firm. (734) 591-1944
ESCORT 1997 Sport - excellent condition, low miles, \$6900. (734) 981-1598
ESCORT WAGON LX 1993 air, 130K miles, very good cond, all power, manual 5 speed, runs great! \$2,250 (734) 459-2176
ESCORT WAGON 1995 LX - auto, air, 128k hwy, exc. cond, \$3500/best. 734-416-1199.
ESCORT 1998 ZX2, red, automatic, air, well maintained, 35K miles. \$7400/best. (313) 342-0911
ESCORT 1999 ZX2 - red, good cond., 16k, warranty, loaded, 6, auto, \$9500. 734-377-1011
ESCORT 1999 ZX2, Red, hot package, loaded, 6 changer CD, power moonroof, 47K highway mi., \$9,900. (248) 449-6032
ESCORT ZX2 - 1998 Red, air, power moonroof, very low miles, \$49 down, \$99/mo. Call for 20 minute credit approval. TYME AUTO (734) 455-5566.
EXPLORER 1998 - 4 dr., 6 cyl. air, CD, manual, 53K miles, exc cond \$13,000. (734) 748-8404
EXPLORER LTD 2000 - leather, moonroof, loaded, low miles, \$23,000. (248) 305-8906

EXPLORER SPORT 1998 4WD, 56K, \$10,000. 360-317-5877 whuxord@keystaffsource.com
EXPLORER 1994 XLT 4x4, 5 speed, very clean, leather, CD, new tires \$7000. (313) 538-5307
FOCUS, 2000, 1,500 miles, 4 drs, air, keyless entry, exc. cond. \$12,000. 734-261-8075
FOCUS SE 2001 loaded, green, auto, 14,000 highway miles, non-smoker, clean. \$14,000 or best. cell (734) 276-1724
FOCUS 2000 wagon, all options, inc. CD, ABS, side air bags, 11K, \$11,900. 248-474-3439
FOCUS 2000 XR3 - 2 door, stick, air, exc. cond., \$10,400. 517-552-9948, 810-533-3428
FOCUS ZX3 2001 - Sangria Red, Loaded, Exec. Cond. 7k miles. 248-332-7890
FORD EXPLORER 1996 Eddie Bauer - Exc. cond., \$12,500/best. (248) 735-1760
FORD PROBE GT 1995 Rio red, Leather seats, sunroof, CD manual, 62K miles. Exec. Cond. \$9,000. (248) 540-8658
FORD THUNDERBIRD 1998 - auto, nice shape, V6, \$2300-firm. 248-3205-5666
FORD THUNDERBIRD 1994 V6, auto, 71,000 miles, dark blue, \$5,800. (734) 464-7709
MUSTANG 1995 GT 5.0, black, loaded, 5 speed, exc. cond., only 36K, \$8900. (734) 981-8407
MUSTANG Cobra 1999 Coupe Black, 19,000 mi., Updated, stored Winters, leather jacket, \$21,900. 734-673-5071
MUSTANG 1998 - Convertible, 33K mi. Fla. car. Very clean, \$14,800. (248) 656-6776.
MUSTANG 1998 Convertible LX 6900 mi. \$15,300. 248-642-1264
MUSTANG 1996 Convertible - red, V8 289, 95K, \$9995. (313) 575-4610
MUSTANG 1998 Convertible, V6, red/tan, leather, CD, 30K miles, \$14,000. 248-476-9644
MUSTANG 1998 convertible, black/tan, clean, lessed. Reduced \$12,400/best. 248-651-4496.
MUSTANG 2001 Convertible - blue, V6 5 speed, loaded, 3K mi. \$19,500. 248-631-3971
MUSTANG, 1996 coupe, 3.8L, 5 speed, sunroof, new tires, great cond., \$7500. 313-819-8180
MUSTANG 1995 coupe - 3.8 V6, sports package, fully loaded, clean, many new parts, \$7500. Hartland. (248) 889-8939 aft.5
MUSTANG 1996 GT Convertible - black/black, loaded, 5 speed, 27K miles, stored winters, mint. \$13,000/must see! \$13-824-8330 248-539-1475
MUSTANG GT 1999 convertible. Red & Black, leather, auto, 33K traction control, loaded, \$18,000. (734) 875-8260
MUSTANG GT 1999 convertible 35th Anniversary edition. White body, black top, fully loaded, auto transmission, 17K miles, \$20,500. 248 598-0864
Mustang GT 1999 Convertible - manual, black/tan, loaded, exc cond., \$16,900. 248-855-6056
MUSTANG 1996 GT convertible, bad on gas, insurance nightmare, only \$99 down. \$159/mo. Call for 20 minute credit approval by phone. OAC TYME AUTO (734) 455-5566.
MUSTANG, 1997 GT, "Dream Cruises" loaded, hard top, 49K, sacrifice \$12,500. 248-933-8337
MUSTANG GT 5.0L 1994 - 5 speed, well preserved & maintained. 69K, very clean \$8800/best (734) 427-6112
MUSTANG GT 1998 - red convertible, tan leather interior & top, 5 speed, 59,000 miles, \$15,000. 248-223-3442
MUSTANG 2000 GT, red, 5 spd, 11K, extended warranty \$18,000/best. 248-449-7631.
MUSTANG 1999 - Loaded, V6, Auto, 70K7yr warranty, low miles, Best offer. (734) 451-5673
1998 MUSTANG - low miles, V6, many modifications, Flow master, \$10,650. (240) 347-2010
MUSTANG LX 1988 5 speed, good cond., runs great. \$3500 or best offer. (313) 533-6046
MUSTANG, 1997, Red, 70K, CD, power windows, looks great, \$10,000/best. (248) 755-2236
MUSTANG 1999 SVT Cobra Convertible V8, 5 speed, 9,000 miles, \$23,000. (734) 459-5314
MUSTANG 1999 - V6, 5 speed, loaded, exc. cond., must see, \$12,200. 810-764-0592
MUSTANG 1996 - auto, air, power moonroof, very low miles, \$49 down, \$99/mo. Call for 20 minute credit approval. TYME AUTO (734) 455-5566.
PROBE GT 1994 - Air, 5 speed, ABS, V6, sunroof, CD, 107K miles, \$9,900 (248) 723-2134
PROBE GT 1993 - Great Cond., new tires/brakes, loaded, CD, \$4000/best. 248-219-1097

PROBE GT 1994 76k, stick, Black, loaded, clean. 1 owner. \$5500. (734) 254-0471
PROBE 1994 GT - 73,000 mi. 5 speed, air, custom side pipes & stereo, new brakes, tires, clutch. \$6500. 734-397-0972
PROBE GT 1995 - V6, manual, loaded, wild orchid, 66k, \$4750. (734) 427-9777 after 4pm
PROBE 1996 SE, auto, white, 72K, power windows/locks, great cond. \$6500. 734-302-2551
PROBE 1995 SE, excellent condition, 71,000 miles with air, cassette, alarm, dual airbags, new brakes, \$5000. Must see (248) 851-4176.
PROBE, 1994 SE, Silver, auto, clean, 130K, runs great, must sell, \$1,800/best. 248-767-5223.
TAURUS GL 1997 - Loaded, Black/gray leather, 42K miles, 6 CD changer, all power, exc. cond. \$9,800 (810) 220-5472
TAURUS 1995 GL, 3L V6, 80K, exc. cond., cranberry, \$3800/best. 248-324-9018
TAURUS 1996 GL - 80,000 miles, newer transmission, \$8000/firm. 248-476-3829.
TAURUS 1993 GL - V6, good cond., 85K miles, must sell - moving. \$3800. 734-432-2012
TAURUS 1992 GL wagon - loaded, tan, clean, good cond. 130K. 1995. (734) 516-6242
TAURUS 1992 GL wagon, 83,500 miles, exc. cond., fully loaded, \$5000. 248-477-0221
TAURUS 1993 GL - 127K miles, Runs good, Looks good. \$2200/best. Call John 248-628-3693
TAURUS 1998 - leather, CD, great shape, \$8000/best. Must sell! (734) 634-2677
TAURUS 1997, LS, 82,000 miles, loaded, \$7950 - must sell - best offer. 734-394-0789
TAURUS 1996 LX - chrome wheels, 24 valve V6, 200 hp, 85k, \$5,700. (734) 397-4781
TAURUS LX 1995 3.8 liter, loaded, exc. cond. 88,000 miles, leather, power everything, \$5900. (248) 993-8555
TAURUS 1997 LX, power moonroof, chrome wheels, stereo, cassette, CD, black diamond and beautiful. \$7,495
LAW AUTO SALES (734) 722-5200
TAURUS 1998, new tires, a/c works, runs good, \$1,250. Call Paul 4pm-7pm, 734-422-1401.
TAURUS 2000, p/w, pl, 24v, 48,000 miles, warranty till 2003 or 75k. \$9000. 734-748-0818
TAURUS SE 1999-ABS, power everything, 53k, exc. cond. \$9500/firm. 810-770-5340
TAURUS SE, 1998 auto, full power, new brakes, 56000 miles, \$8995, (248) 797-7089
TAURUS 1999 SE - Loaded, original owner, \$8950 248-684-5807
TAURUS SE 1999 - 3L, 24-valve, air, cruise, am-fm cassette, 19K miles, \$12,400. call after 6pm 248-476-2423
TAURUS 1999 SE, 3.0L, 24v, spoiler, 16" sport wheels, 8 CD, 56k, loaded, new tires/brakes, sharp, \$9900. 734-432-2009.
TAURUS 2001 SES, low miles, fully equipped, priced to sell. Save thousands only \$15,880. John Rogin Buick 734-525-0900.
TAURUS 2000 SE, 2 to choose, loaded, starting at \$11,980. John Rogin Buick 734-525-0900.
TAURUS SE 1995 very clean, loaded, 86K, like new \$4800. 734-454-7648, 248-391-2781
TAURUS 1998 SE V6, 3.0, 24V, Red, sport group, spoiler, 45k, \$10,200. (248) 626-4927
TAURUS SHO 1997 - black, tan leather, 79K miles, non-smoker, loaded, great cond., \$10,250. Call days (313) 832-1201 eves (248) 424-7206
TAURUS 1993 station wagon, exc. cond., 122k hwy, miles, clean, \$4500. (248) 706-1363
TAURUS 1997 very good cond., leather seats, power moonroof, premium sound, 82,000 miles. \$7,900. (248) 345-3707
TAURUS WAGON 2000 20K miles, blue, V6, auto, air, cruise, \$15,500. Call (313) 562-8415
T-BIRD, 1994 - 4.6L, V8, 87K miles, loaded, keyless entry, Great cond. \$5900. 734-416-0989
THUNDERBIRD LX 1995, Black, V8, moonroof, loaded, 110K miles, very good cond. \$6,300/best (734) 420-0470
THUNDERBIRD 1995 LX - 101K hwy miles, black, mint. Air, power ABS, loaded, \$4500. 248-865-9163.
THUNDERBIRD 2000 premium, \$18,000.
THUNDERBIRD 2000 convertible w/removable hardtop. Just delivered to owner, low VIN! Inspiration Yellow with full int. color account package (black/white), yellow removable hardtop. Fully loaded with every option available. 0 miles. Collect this one! Call w/after 9am-9pm (248) 864-5923 (248) 884-5924
THUNDERBIRD 1992 Sport, V8, loaded, very clean, low miles \$5000. (734) 522-1629

PROBE GT 1994 - Air, 5 speed, ABS, V6, sunroof, CD, 107K miles, \$9,900 (248) 723-2134
PROBE GT 1993 - Great Cond., new tires/brakes, loaded, CD, \$4000/best. 248-219-1097

848 Ford
PROBE GT 1994 76k, stick, Black, loaded, clean. 1 owner. \$5500. (734) 254-0471
PROBE 1994 GT - 73,000 mi. 5 speed, air, custom side pipes & stereo, new brakes, tires, clutch. \$6500. 734-397-0972
PROBE GT 1995 - V6, manual, loaded, wild orchid, 66k, \$4750. (734) 427-9777 after 4pm
PROBE 1996 SE, auto, white, 72K, power windows/locks, great cond. \$6500. 734-302-2551
PROBE 1995 SE, excellent condition, 71,000 miles with air, cassette, alarm, dual airbags, new brakes, \$5000. Must see (248) 851-4176.
PROBE, 1994 SE, Silver, auto, clean, 130K, runs great, must sell, \$1,800/best. 248-767-5223.
TAURUS GL 1997 - Loaded, Black/gray leather, 42K miles, 6 CD changer, all power, exc. cond. \$9,800 (810) 220-5472
TAURUS 1995 GL, 3L V6, 80K, exc. cond., cranberry, \$3800/best. 248-324-9018
TAURUS 1996 GL - 80,000 miles, newer transmission, \$8000/firm. 248-476-3829.
TAURUS 1993 GL - V6, good cond., 85K miles, must sell - moving. \$3800. 734-432-2012
TAURUS 1992 GL wagon - loaded, tan, clean, good cond. 130K. 1995. (734) 516-6242
TAURUS 1992 GL wagon, 83,500 miles, exc. cond., fully loaded, \$5000. 248-477-0221
TAURUS 1993 GL - 127K miles, Runs good, Looks good. \$2200/best. Call John 248-628-3693
TAURUS 1998 - leather, CD, great shape, \$8000/best. Must sell! (734) 634-2677
TAURUS 1997, LS, 82,000 miles, loaded, \$7950 - must sell - best offer. 734-394-0789
TAURUS 1996 LX - chrome wheels, 24 valve V6, 200 hp, 85k, \$5,700. (734) 397-4781
TAURUS LX 1995 3.8 liter, loaded, exc. cond. 88,000 miles, leather, power everything, \$5900. (248) 993-8555
TAURUS 1997 LX, power moonroof, chrome wheels, stereo, cassette, CD, black diamond and beautiful. \$7,495
LAW AUTO SALES (734) 722-5200
TAURUS 1998, new tires, a/c works, runs good, \$1,250. Call Paul 4pm-7pm, 734-422-1401.
TAURUS 2000, p/w, pl, 24v, 48,000 miles, warranty till 2003 or 75k. \$9000. 734-748-0818
TAURUS SE 1999-ABS, power everything, 53k, exc. cond. \$9500/firm. 810-770-5340
TAURUS SE, 1998 auto, full power, new brakes, 56000 miles, \$8995, (248) 797-7089
TAURUS 1999 SE - Loaded, original owner, \$8950 248-684-5807
TAURUS SE 1999 - 3L, 24-valve, air, cruise, am-fm cassette, 19K miles, \$12,400. call after 6pm 248-476-2423
TAURUS 1999 SE, 3.0L, 24v, spoiler, 16" sport wheels, 8 CD, 56k, loaded, new tires/brakes, sharp, \$9900. 734-432-2009.
TAURUS 2001 SES, low miles, fully equipped, priced to sell. Save thousands only \$15,880. John Rogin Buick 734-525-0900.
TAURUS 2000 SE, 2 to choose, loaded, starting at \$11,980. John Rogin Buick 734-525-0900.
TAURUS SE 1995 very clean, loaded, 86K, like new \$4800. 734-454-7648, 248-391-2781
TAURUS 1998 SE V6, 3.0, 24V, Red, sport group, spoiler, 45k, \$10,200. (248) 626-4927
TAURUS SHO 1997 - black, tan leather, 79K miles, non-smoker, loaded, great cond., \$10,250. Call days (313) 832-1201 eves (248) 424-7206
TAURUS 1993 station wagon, exc. cond., 122k hwy, miles, clean, \$4500. (248) 706-1363
TAURUS 1997 very good cond., leather seats, power moonroof, premium sound, 82,000 miles. \$7,900. (248) 345-3707
TAURUS WAGON 2000 20K miles, blue, V6, auto, air, cruise, \$15,500. Call (313) 562-8415
T-BIRD, 1994 - 4.6L, V8, 87K miles, loaded, keyless entry, Great cond. \$5900. 734-416-0989
THUNDERBIRD LX 1995, Black, V8, moonroof, loaded, 110K miles, very good cond. \$6,300/best (734) 420-0470
THUNDERBIRD 1995 LX - 101K hwy miles, black, mint. Air, power ABS, loaded, \$4500. 248-865-9163.
THUNDERBIRD 2000 premium, \$18,000.
THUNDERBIRD 2000 convertible w/removable hardtop. Just delivered to owner, low VIN! Inspiration Yellow with full int. color account package (black/white), yellow removable hardtop. Fully loaded with every option available. 0 miles. Collect this one! Call w/after 9am-9pm (248) 864-5923 (248) 884-5924
THUNDERBIRD 1992 Sport, V8, loaded, very clean, low miles \$5000. (734) 522-1629

PROBE GT 1994 76k, stick, Black, loaded, clean. 1 owner. \$5500. (734) 254-0471
PROBE 1994 GT - 73,000 mi. 5 speed, air, custom side pipes & stereo, new brakes, tires, clutch. \$6500. 734-397-0972
PROBE GT 1995 - V6, manual, loaded, wild orchid, 66k, \$4750. (734) 427-9777 after 4pm
PROBE 1996 SE, auto, white, 72K, power windows/locks, great cond. \$6500. 734-302-2551
PROBE 1995 SE, excellent condition, 71,000 miles with air, cassette, alarm, dual airbags, new brakes, \$5000. Must see (248) 851-4176.
PROBE, 1994 SE, Silver, auto, clean, 130K, runs great, must sell, \$1,800/best. 248-767-5223.
TAURUS GL 1997 - Loaded, Black/gray leather, 42K miles, 6 CD changer, all power, exc. cond. \$9,800 (810) 220-5472
TAURUS 1995 GL, 3L V6, 80K, exc. cond., cranberry, \$3800/best. 248-324-9018
TAURUS 1996 GL - 80,000 miles, newer transmission, \$8000/firm. 248-476-3829.
TAURUS 1993 GL - V6, good cond., 85K miles, must sell - moving. \$3800. 734-432-2012
TAURUS 1992 GL wagon - loaded, tan, clean, good cond. 130K. 1995. (734) 516-6242
TAURUS 1992 GL wagon, 83,500 miles, exc. cond., fully loaded, \$5000. 248-477-0221
TAURUS 1993 GL - 127K miles, Runs good, Looks good. \$2200/best. Call John 248-628-3693
TAURUS 1998 - leather, CD, great shape, \$8000/best. Must sell! (734) 634-2677
TAURUS 1997, LS, 82,000 miles, loaded, \$7950 - must sell - best offer. 734-394-0789
TAURUS 1996 LX - chrome wheels, 24 valve V6, 200 hp, 85k, \$5,700. (734) 397-4781
TAURUS LX 1995 3.8 liter, loaded, exc. cond. 88,000 miles, leather, power everything, \$5900. (248) 993-8555
TAURUS 1997 LX, power moonroof, chrome wheels, stereo, cassette, CD, black diamond and beautiful. \$7,495
LAW AUTO SALES (734) 722-5200
TAURUS 1998, new tires, a/c works, runs good, \$1,250. Call Paul 4pm-7pm, 734-422-1401.
TAURUS 2000, p/w, pl, 24v, 48,000 miles, warranty till 2003 or 75k. \$9000. 734-748-0818
TAURUS SE 1999-ABS, power everything, 53k, exc. cond. \$9500/firm. 810-770-5340
TAURUS SE, 1998 auto, full power, new brakes, 56000 miles, \$8995, (248) 797-7089
TAURUS 1999 SE - Loaded, original owner, \$8950 24

856 Lincoln
TOWN CAR 1999 Signature Touring Sedan, Pearl White, \$20,900. (810) 714-3019
TOWN CAR 1997 Signature - silver/black, cloth roof, leather, 70k, \$14,000. (734) 466-9956
TOWN CAR 1988 Signature Series, loaded, gray, blue leather, 734-721-1697

856 Lincoln
TOWN CAR 1982 Signature Series Arizona car, desert sand, full power, super clean, must see, \$4500/best 313-255-5376
TOWN SIGNATURE SERIES 1994 loaded, mint cond. Silver, \$5790. 1yr warranty w/full price. All records. (248)-473-6205

858 Mazda
MAZDA B2300 1984 - higher miles, \$3000. (248) 449-4723
MAZDA 1992 929 - black, leather int. sunroof, all options, 135k, good cond. \$4200. (248) 375-9086
MAZDA MX3 1993 V6, 1.9 liter, 5 speed, 75,000 miles, white over gray, \$6000 or best offer. (248) 944-6080

858 Mazda
MAZDA RX-7 1985 - Exc cond., \$2200. (248) 399-6699
MAZDA 1987 RX7 - Turbo, 94k miles, premium sound, runs great. \$1500. 248-344-0246
MIATA 1996 - Black, black top, 50k miles, air, CD, new brakes, shocks & tires. Well maintained. \$8,900. (248)851-3059
MIATA 1999 convertible, 10th anniversary special 14k, Must sell \$19,950. 248-620-7441
MIATA 1999 - 18,000 miles, black, 5 speed, loaded, \$15,000. (810) 632-7700
MIATA 1999, 26,000 miles, stored winters, green, warranty, CD, \$14,000. 734-844-1870
MIATA 1996 - Perfect Cond., all black, 21k miles. Loaded, \$10,500. (248)737-4894
MIATA 1990 - red, sharp, low miles, \$6800. Hardtop & 4 new wheels available 248-685-2983
MILLENNIA 1996, 59k miles, fully loaded, sunroof. (248) 669-3999
MILLENNIA S 2000, 15k, exc. cond., 2 tone paint \$21,000. 734-455-5249 after 5:30 pm.
MILLENNIUM 1995 - V6, loaded, sunroof, \$7200. (248) 755-0682
MX-6 LS 1995 - exc cond., 5 speed, black, sunroof, \$9,000. 734-525-4250 or 248-486-5433

860 Mercury
COUGAR LS 1988 - 69K, new wheels/tires, premium sound/CD. \$3000. (248) 474-6085
COUGAR 1996 silver blue V6, super nice, serious inquiries only. \$6400. (248) 626-8238
COUGAR 1999 Special Edition Sporty. Bronze, full power, CD changer, rust proofed. Exc. cond. \$13,900. 248-476-5697
COUGAR, 1991 V6, full power, automatic, cruise tilt, tape, exc. cond., \$4200. 248-653-2186
COUGAR 2000, V-6, green, 30k mi., moon roof, great condition. \$16,000. (734) 306-7065
COUGAR 1992 XR7 Florida Car, V8, loaded. Like new. low mi, \$5500/best. 734-458-4908.
COUGAR 1988 XR7 - fully loaded. Runs good, needs body work. \$2200/best. 248-366-1349
GRAND MARQUIS 1993 attractive white 4 dr, exc cond, all power \$3900. 248-366-0495
GRAND MARQUIS, 1997, Florida Car, 47,500 original miles. Loaded, leather, all power, 2-tone tan. Exc. cond., \$12,500/best. Wom 248-762-2113
GRAND MARQUIS 1999 GS - cruise, tilt, low miles, \$14,200 or best offer. 734-513-2407
GRAND MARQUIS GS 1998 - Must sell. \$9,995 734-595-7449 734-765-8037
GRAND MARQUIS 1990 - 83K runs good, nice ride, good shape \$3900/best/734-747-8937
GRAND MARQUIS 1991 - low miles, runs good, needs some body repair, power, fully loaded \$1100/best 734-546-3139
GRAND MARQUIS LS 1999 - exc cond., loaded, low miles, \$17,500. (734) 421-5095
GRAND MARQUIS 1991 LS loaded, leather, new tires/breaks/exhaust. \$2100. 734-453-7927.
GRAND MARQUIS LS 1994 - 39,000 miles, leather, all power, exc cond., \$9000. 734-261-1099

860 Mercury
GRAND MARQUIS 1996 LS, Presidential Series, fully loaded, keyless & remote entry, gray w/white top, 39,000 miles, exc. cond., \$12,900. 248-538-7644
GRAND MARQUIS 1997 Very clean, very good cond. No salt. 79,750 miles, \$9600 firm. (734) 722-3891 After 6pm.
GRAND MARQUIS 1989 V8, rebuilt transmission, loaded, runs great. 145k miles. \$1400/best. Jim at (248) 477-9296
MERCURY CAPRI 1992 convertible. Black, stored winters, 44k \$4500/best. 248-437-9987
MERCURY TRACER 1997 5 speed, 6 cd changer. Fully loaded, \$6100. 734 495-1890
MYSTIQUE 1995 95,000 highway miles, mint cond., \$4800 or best. 248-473-5630
MYSTIQUE 1998 - Loaded, V6, leather, 43k miles, mint cond, all power \$9100 734-495-1990
MYSTIQUE 1998 - Loaded, V6, leather, 43k miles, mint cond, all power \$9500 734-495-1990
MYSTIQUE 1999 LS - exc. cond., 18k miles, black, V6, auto, leather, spoiler, warranty, \$11,900. 248-681-1170
MYSTIQUE 1996 LS, great cond., auto, V6, all power, brakes new 2001, 76k mi, \$7000/best. (248) 426-0169
SABLE 1994 4 door, gray, exc. cond., air cond., am/fm cassette, alloy wheels, power moonroof, driver seat, windows and locks, \$3750. (248) 421-8738
SABLE 1993 - Good condition. ps/pb. 80,000 mi. \$3000. 248-647-0392
SABLE 1999 GS, blue 33k, remote, keyless, power seat, warranty, \$9000. 810-772-1804
SABLE 1999 GS, extra clean, 34k, one owner, \$11,995.
TRACER 1995, 43,250 miles, air, auto trans, am-fm CD, 1 owner. \$4850. 248-471-0032

860 Mercury
SABLE 1994 GS - 3.8L, auto, air, am/fm cassette, cruise, electric seat/mirror, runs good, 107K miles, \$5200. 734-981-7077
SABLE 1997 - 58K miles, fully loaded, runs great, dealer checked. \$6500. 734-462-9406
SABLE LS 1993 - 4 dr, 69k, new engine, am/fm cassette, leather int. \$5,600. (248) 698-4052
SABLE, 1992, LS, excellent condition, air, power, must see. \$4,295. Call: (734) 522-8957
SABLE LS 1999 Green 83k, leather, loaded, Exc. cond. \$8900 Call evas 248-348-7779
SABLE 1999 LS. 28k, leather, remote keyless, 24v auto, \$12,500. Eves: 313-359-2367. Weekdays: 734-632-5611
SABLE 1999 LS - 8000 miles, extended warranty, leather, \$13,000. 734-462-0633
SABLE 2001 LS, only 2,500 miles, sunroof, CD, loaded, full power. \$20,000. 734-729-5229
SABLE 1996, LS, red, 24v, keyless entry, loaded, exc. cond., 91k, \$5500. 734-522-6844
SABLE, 1993 LS - White, loaded, re-built engine \$4000/best, must sell. 810-468-3114
SABLE 1991 Mechanic's car. 116k, \$2200. Runs great. 248-552-1094
SABLE 1992 new battery, new rear struts. \$2995. 77,300 miles (734) 453-9320 call after 5
SABLE 1996 - 1 owner, exc. cond., 87,000 miles, new tires/battery. \$4200. 248-433-1939
TOPAZ GL 1994 EXC. COND., 83,000 miles, 4 door, dark blue, auto, 4 cylinder, 1st \$2400 must sell. (313) 299-1817
TRACER 1992 - auto, am/fm CD, newer tires/short block new battery, \$1300. 734-981-2848.
TRACER 1995, 43,250 miles, air, auto trans, am-fm CD, 1 owner. \$4850. 248-471-0032

860 Mercury
TRACER 1995 - under 68k miles, good cond., all power \$4,500/best (734)981-7073

861 Mitsubishi
ECLIPSE RS 1998 exc. cond. air, 12 disc CD w/remote, spoiler, alloy wheels, \$11,000/best. 248-681-8728
GALANT 2000 ES - 25K miles, CD, red, like new, \$12,300. 734-844-9211
3000 GT SL 1993 - auto, air, power, 115K highway, \$7900/best. (248) 969-2628

864 Oldsmobile
AURORA 2001 green with tan interior, mint condition, loaded, 8-way power seats, heated seats. \$23,600 734-455-8876
AURORA 1995, loaded, black cherry, heated leather seats, 55k, \$11,500. (248) 879-7523
AURORA 1996 - red, tan, leather, good condition, 74K, \$10,200. (248) 628-6812
AURORA 1997 - V8, leather, loaded, 48,000 miles, \$13,500. (248) 608-6100
CUTLASS 1999 61.7K, cassette/CD, power locks, new tires, free golf clubs! \$8400. 248-323-2639
CUTLASS SUPREME 1992 - black, loaded, leather, new tires & brakes, exc cond, \$3200/best. 248-619-9072
CUTLASS SUPREME 1994 98k MILES, new tires, clean, \$4600. (248) 615-0847
CUTLASS SUPREME 1997, 40k miles, like new, black, Loaded, \$8499 248-442-1423
CUTLASS 1995 Supreme, 75K, Leather, bucket seats, CD, loaded. \$6000. 248-420-2876.
CUTLASS SUPREME SL 1997 44,500 miles, loaded, \$9800 or best. (313) 937-2985
DELTA 88 1994 - very good cond. 106K. New tires, remote starter. \$4000. 248-427-8277. after 4pm.
OLDS CUTLASS SUPREME 1996 4 door, 79K miles, good condition, \$3K or best offer. phone: (248) 524-2946
OLDS 1992 Delta, 4 Door, great car, well maintained. Great transportation. \$3,800/best. 248-388-2904
OLDSMOBILE '89, 1994. Good cond., sunroof, full power, dark green. \$6500. (248) 476-1233.
Oldsmobile 1994 Ninety Eight Regency 4 dr, southern car, exc. cond \$4500/best. 248-552-8724
OLDS 1991 Ninety Eight touring sedan - blue, leather, loaded, 100+ mi, \$3500. 248-344-9646
REGENCY 1988 - V6, looks great, well maintained, new battery. \$2000. (313) 295-2429

SWITCH TO LaRICHE • SWITCH TO LaRICHE • SWITCH TO LaRICHE • SWITCH TO LaRICHE

Switch to LaRiche

2002 BLAZER 2 DOOR

Look What You Get:

- 4.3 liter V6
- Automatic O/D
- Cruise Control
- Tilt Wheel
- Power Windows
- Roof Rack
- Power Locks
- Keyless Entry
- Heated Mirrors
- AM/FM & CD

2.9% FINANCING AVAILABLE

GMS LEASE \$247* **GMS BUY \$18,556****

Zero Down \$497 due at signing

1-800-335-5335 **WE'LL BE THERE 40875 Plymouth Rd.**

Lou LaRiche

Sales Hours: Mon. & Thurs. 8:30am-9pm; Tue., Wed., Fri. 8:30am-6pm

860 Mercury
COUGAR 1999 - auto, 14, air, CD, red, 43K, \$10,500/best. Great cond. 734-522-1763
COUGAR 1999 - black, moon roof, 46K miles, V6, 5 speed manual, \$12,000. 248-582-8180
COUGAR 2000-black, V6, auto loaded, 14k mi. sport package, moonroof, \$16,200, 248-442-9043.
COUGAR 1988 - 96K miles, runs great, \$2300. (248) 553-8144

860 Mercury
SABLE 1992 new battery, new rear struts. \$2995. 77,300 miles (734) 453-9320 call after 5
SABLE 1996 - 1 owner, exc. cond., 87,000 miles, new tires/battery. \$4200. 248-433-1939
TOPAZ GL 1994 EXC. COND., 83,000 miles, 4 door, dark blue, auto, 4 cylinder, 1st \$2400 must sell. (313) 299-1817
TRACER 1992 - auto, am/fm CD, newer tires/short block new battery, \$1300. 734-981-2848.
TRACER 1995, 43,250 miles, air, auto trans, am-fm CD, 1 owner. \$4850. 248-471-0032

860 Mercury
SABLE 1994 GS - 3.8L, auto, air, am/fm cassette, cruise, electric seat/mirror, runs good, 107K miles, \$5200. 734-981-7077
SABLE 1997 - 58K miles, fully loaded, runs great, dealer checked. \$6500. 734-462-9406
SABLE LS 1993 - 4 dr, 69k, new engine, am/fm cassette, leather int. \$5,600. (248) 698-4052
SABLE, 1992, LS, excellent condition, air, power, must see. \$4,295. Call: (734) 522-8957
SABLE LS 1999 Green 83k, leather, loaded, Exc. cond. \$8900 Call evas 248-348-7779
SABLE 1999 LS. 28k, leather, remote keyless, 24v auto, \$12,500. Eves: 313-359-2367. Weekdays: 734-632-5611
SABLE 1999 LS - 8000 miles, extended warranty, leather, \$13,000. 734-462-0633
SABLE 2001 LS, only 2,500 miles, sunroof, CD, loaded, full power. \$20,000. 734-729-5229
SABLE 1996, LS, red, 24v, keyless entry, loaded, exc. cond., 91k, \$5500. 734-522-6844
SABLE, 1993 LS - White, loaded, re-built engine \$4000/best, must sell. 810-468-3114
SABLE 1991 Mechanic's car. 116k, \$2200. Runs great. 248-552-1094
SABLE 1992 new battery, new rear struts. \$2995. 77,300 miles (734) 453-9320 call after 5
SABLE 1996 - 1 owner, exc. cond., 87,000 miles, new tires/battery. \$4200. 248-433-1939
TOPAZ GL 1994 EXC. COND., 83,000 miles, 4 door, dark blue, auto, 4 cylinder, 1st \$2400 must sell. (313) 299-1817
TRACER 1992 - auto, am/fm CD, newer tires/short block new battery, \$1300. 734-981-2848.
TRACER 1995, 43,250 miles, air, auto trans, am-fm CD, 1 owner. \$4850. 248-471-0032

860 Mercury
TRACER 1995 - under 68k miles, good cond., all power \$4,500/best (734)981-7073

861 Mitsubishi
ECLIPSE RS 1998 exc. cond. air, 12 disc CD w/remote, spoiler, alloy wheels, \$11,000/best. 248-681-8728
GALANT 2000 ES - 25K miles, CD, red, like new, \$12,300. 734-844-9211
3000 GT SL 1993 - auto, air, power, 115K highway, \$7900/best. (248) 969-2628

862 Nissan
ALTIMA 1998 GXE, 4 dr, auto, black/tan, a.c., full power, low miles, \$8500. 248-538-9905x213
ALTIMA 1998 SE, 5 speed, black, 71,000 miles, very good cond., \$8200. 734-207-0452
MAXIMA 1995 - pw/pl, sunroof, CD/cassette, 5 speed, runs great! \$7500/best. 734-354-9454
PATHFINDER 1992 good cond., auto, 4WD, tilt, cruise, CD, \$5800. (248) 674-7456.
200SX 1988 83,000 miles, loaded, 5 speed, \$1750. (734) 397-8639
ULTIMA, 1998 GXE 27K, full power, warranty, like new. \$11,000/best. (248) 879-3749

864 Oldsmobile
ALERO GL 1995 - 2 dr, black, loaded, 25K miles, warranty, \$101,500. (810) 350-3585
ALERO 1999 - V6, loaded, leather, moon, 2 dr, 39k, \$12,800/best. Days 734-981-2235
ALERO GLS 2001 - 6 miles, gold package, sunroof, decklid spoiler. \$19,800 734-421-5197

SWITCH TO LaRICHE • SWITCH TO LaRICHE • SWITCH TO LaRICHE • SWITCH TO LaRICHE

Suburban Sellathon!

MONDAY ONLY! Register to win a new 36" RCA color TV loaded with lots of special features. (Now on display in our showroom)

PONTIAC DRIVING EXCITEMENT

BUICK It's all good.

GMC "We are Professional Grade"

2002 Grand Am Coupe **2002 Grand Prix Sedan**

0 DOWN Automatic, fog lamps, A/C, CD, tilt. **0 DOWN** Power seat, alloy wheels, CD, 3.1L V6, cruise.

GMS LEASE \$280* Only \$328 due at lease inception **GMS LEASE \$290*** Only \$399 due at lease inception

2002 Montana **2002 Sunfire**

0 DOWN Power seat, alloy wheels, 7 passenger seating, CD, power windows. **0 DOWN** Power sunroof, CD player, spoiler, A/C, automatic.

GMS LEASE \$368* Only \$439 due at lease inception **Sonoma \$3000 Rebate** **GMS LEASE \$270*** Only \$306 due at lease inception

2002 GMC Envoy **2002 Rendezvous CXL**

ENVOY LEASE LOYALTY 4 WD, 4200, V6, aluminum wheels, CD player, power windows & locks, power seats. **0 DOWN** Moonroof, trailer, tow pkg., chrome wheels, & much more.

GMS LEASE \$337* \$2925 due at lease inception **GMS LEASE \$332*** \$2865 due at lease inception

Easy Access off I-94! I-94 exit 183 Huron St. **Suburban OPEN SATURDAY 10-5:00**

734 483-0322 444 James L. Hart Pkwy.

M & TH 8:30-9 TU, W, F 8:30-6 SAT. 10-5

www.suburban-gm.com

ONLY \$999 DUE AT SIGNING!

"WE'LL BE THERE"

2002 Prizm STOCK #20111

GMS \$179* **Supplier \$196*** **Gen. Public \$202***

2002 Trailblazer 4X4 STOCK #20167

GMS \$317* **Supplier \$348*** **Gen. Public \$360***

2002 Malibu STOCK #20159-0

GMS \$252* **Supplier \$273*** **Gen. Public \$279***

2001 Tracker 4x4 4 Dr. STOCK #10623

GMS \$18,517* **Supplier \$19,358**** **Gen. Public \$19,622****

Holiday CHEVROLET

CHEVY WE'LL BE THERE

On GRAND RIVER between Middlebelt & Orchard Lake • Farmington Hills

248-474-0500 holidaychevrolet.com

866 Plymouth
ACCLAIM, 1991, auto, 4 dr., power windows/locks, 154k mi, \$1,700. 734-495-9054
ACCLAIM, 1992, 5 speed, low miles, cd, quality sound system, parts, \$2,500. (248) 681-8052
NEON 2000 LX - 13K, auto, CD, loaded, black, charcoal gray interior, extra clean, \$11,000/best. (313) 533-4913
NEON 1999 - purple, 4 door, air, cruise, am/fm CD cassette, 33k miles, \$7800. 313-541-8039
NEON 2000, 5 speed, air, power, sunroof, 3600 mi. Alabama car, \$11,000/best. (248) 894-3247
NEON SPORT 1995 - Red, 4 dr, auto, 140k miles, good cond. \$2800 248-328-0327
SUNDANCE 1994, 4 dr., cd, quality sound system, runs great. 105,000 miles, \$2000 or best offer. Ask for Ben (248) 207-5939
SUNDANCE - 126K miles, 2 door hatchback, air, auto, \$1,300. Call 248-542-2576

868 Pontiac
BONNEVILLE 1983 Exc cond. Loaded, no rust, 60,000 miles, \$3500/best. 248-887-0462
BONNEVILLE 1991 good cond., many new parts, \$1800. (734) 328-9239
BONNEVILLE LE 1989, loaded, good transportation, \$3000 or best offer. 248-844-6544
BONNEVILLE 1995 - loaded, good cond., \$7,000. (810) 235-6498
BONNEVILLE SE 1993 - Green w/beige int., 87k miles, all power, sun roof, runs good. \$5,500 After 6pm (248)615-0745
BONNEVILLE SE 1997 moonroof, leather, loaded, exc cond, \$11,900. (734) 459-6124
FIERO 1988 5 speed, 9,000 original miles, 1 owner, must see. Perfect. \$9,900. (248) 328-8171
FIREBIRD 1999 - black, gray interior, V6, T-tops, Monsoon stereo system, great cond. \$15,500. Jenniler 248-593-6400
FIREBIRD 1992 - convertible, red, 5.0 L, all power, 37,600 miles, \$12,500. 734-721-8087
FIREBIRD 1994 Formula V6 auto, 5.7 liter, well maintained, new tires, 63,000 miles, \$8300. (313) 937-1564
FIREBIRD, 1994, full power, CD, 33.9K miles, like new, red, \$9,150. 248-647-3061
FIREBIRD 1978, 36,000 original miles, mint cond. Asking \$6700. 248-476-3229
FIREBIRD 1978 - T-tops, 350 two-barrel, auto, 75,000 miles, \$995. (248) 644-6183

WE MAKE IT SIMPLE!

Les Stanford Ford Cadillac-Olds will donate \$100.00 for every vehicle delivered in September to the United Way to help families of victims of this American tragedy

LES STANFORD CADILLAC OLDSMOBILE

MICHIGAN AVENUE JUST WEST OF TELEGRAPH DEARBORN 313.565.6500 800.272.7278 visit us online at www.driveolds.com

New 2002 Alero GX A5129 Was \$17,895 Now \$14,442* GMS \$13,750* 36 Mo. GMS Lease \$198** Per Mo. \$1,209 total out of pocket

New 2002 Intrigue GX A5090 Was \$23,277 Now \$20,076* GMS \$18,170* 36 Mo. GMS Lease \$222** Per Mo. \$1,733 total out of pocket

New 2002 Bravada A5100 Was \$34,767 Now \$30,362* GMS \$28,996* 36 Mo. GMS Lease \$299** Per Mo. \$1,813 total out of pocket

New 2002 Aurora A5108 Was \$34,495 Now \$29,382* GMS \$28,029* 36 Mo. GMS Lease \$368** Per Mo. \$2,368 total out of pocket

313-565-6500 • 800-272-7278

*Plus tax, title & license. Includes all rebates/incentives. **Payment based on 36,000 miles with approved leases plus tax, title & license. Must be lease loyal and Oldsmobile loyal. Includes all rebates/incentives. GMS available to GM employees & qualified family members.

Observer & Eccentric

AUTOMOTIVE

observer-eccentric.com



868 Pontiac
 FIREBIRD 1996, V6, automatic, black, leather, ground effects, loaded, 33,000 miles, stored winters, \$15,200. 248-474-4779
 FIREBIRD 1996 - V6, auto, red, T-tops, exc cond., 47,000 miles, \$9,800. (734) 482-2929
 FIREBIRD 1995 - V6, 32K miles, power options, exc., one owner, \$7,750. 734-455-2296
 GRAND AM 1997 GT 2 door, auto, cd, sunroof, black, 58K miles, \$8,295. (248) 347-4860
 GRAND AM 1995 GT - 4 dr., 2.4L, 5 speed, loaded, sunroof, leather, exc cond & maintenance history, 145K miles, 1 owner, \$2,900. (248) 969-1746
 GRAND AM 1997 GT - 4 dr., 3.1L V6, auto, loaded, sunroof, leather, exc cond & maintenance history, 125K miles, 1 owner, \$4,250. (248) 969-1746

868 Pontiac
 GRAND PRIX 1998 SE 4 door, gold, 3.8 V6, premium wheels, many extras, financing available. Private owner, \$10,500. (248) 669-2806.
 SUNFIRE, 1997 convertible, black, CD, 47K, asking \$9,500. Call: (248) 348-6192
 SUNFIRE GT CONVERTIBLE 2000 cd, spoiler, white with camel top/interior, 11,000 miles, \$16,900. (248) 335-9104
 TRANS AM 2000 - black, black leather, 11,700 miles, loaded, T-tops, 6 speed, 100K, (734) 421-8964
 TRANS AM - 1996, T-tops, auto, Great summer car! Low miles, \$14,500. (248)937-2810

872 Toyota
 CAMRY 1990 LE - 4 dr., loaded, 84K miles, some rust, \$3,200. (248) 471-0518
 CAMRY LE 1997 - Like new in & out, 35K miles, Color sage, \$12,500/best. (313)986-5758
 CAMRY 1989 - New battery, starter, alternator, runs good, \$1,800/best. 248-669-0778
 CELICA 2000 GTS - red, 6 speed, loaded, 23,000 mi, \$19,000. 734-455-7238
 SOLARA 2000 SE V6 silver 13,000 miles, premium sound system, push button alarm, upgrade wheels, sunroof, \$19,500. (734) 427-8501 or 734-525-1188 ask for Bobbie
 SUPRA 1989 TURBO, 78,000 miles, exc. cond., \$8,000. 734-495-3589

874 Volkswagen
 PASSAT 2000 Wagon 4 dr. GLS, loaded, moonroof, low miles, \$19,995. RedHobart Westland (734) 721-1144
876 Autos Over \$2,000
 BUICK CENTURY 1990, Loaded, V6, family owned, Great car, \$2,005. 248-788-0407
 GMC SUBURBAN 1987 - 4x4, 5.7L, 95K miles, runs good, \$3,500/best (734)522-3745
 LESABRE 1992 - good cond., 115,000 miles, \$2,600/best offer. (734) 513-6030
 OLDS 1990 Wagon - very clean, must see, \$2,450/best. 313-255-7845
 SCORPIO 1989 - V6, auto, loaded, 4 dr., sunroof, \$2,900/best. Livonia. (734) 421-6387

878 Autos Under \$2,000
 BUICK 1986 Century - auto, 4 cyl., air, new brakes, 104K, good car, \$895/best. 734-397-1548
 1989 BUICK Century V6, auto, loaded, new tires. Runs & drives exec. \$1700/best. 313-255-5376
 CADDY SAVILLE 1977, new paint & tires, runs well. Very clean, \$1,950/offer. 734-513-6316
CARS FROM \$500!
 Police Impounds & Tax Reposs. Lists: 800-519-3323, x7375.
 CHEVY CORSICA 1989 4 door, alarm, cd player, \$500 As is. (248) 258-6085
 CHEVY 1992 Lumina, 121,000 miles, runs good, \$1,900. (248) 879-0072.
 CHRYSLER 1989 Dynasty 95,000 miles, auto, air, stereo, Mint cond. \$1,250. 519-776-6548
 CHRYSLER 1987 LeBaron Station Wagon, All power, exc. 112K, \$950/best. 1989 CHEVY Caprice Wagon, All power, a/c, 99K, \$1,850/best. Both good condition. 734-591-8424
 COROLLA 1989 - 4 dr, auto, air, 195K miles, runs well, some rust \$1,990/best. (248)634-5621
 DELTA 88 1989, dependable, \$1,000. Pontiac J2000 1989, looks great, new tires, 78,000 miles, new trans, needs brakes - \$1,000. 734-397-3476
 DODGE SHADOW, 1992, auto, 93K miles, runs great \$1,000/best 248-645-5408
 ESCORT 1990 GT - 5 speed, new tires. \$1,500 or best offer. 810-750-1840
 FESTIVA 1992 - exc transportation, great gas mileage, \$1,650. (248) 368-3238
 FORD TAURUS 1991 loaded, clean inside & out, no rust, \$1,700 or best offer. (313) 550-8779
 FORD TAURUS 1993 - White 148K miles. \$2,000/best Leave message (734)484-9501

870 Saturn
 GRAND AM 2000 GT - loaded, moonroof, chrome wheels, 21K, 2 yr warranty left, must sell, \$14,500. (248) 625-6503
 GRAND AM 1998 GT, 63,000 miles, mint, loaded, \$10,500. After 6pm: (248) 549-5467.
 GRAND AM GT, 1997, purple, air, sunroof, CD, new tires, 78K, exc. cond. \$6,800. 248-689-4381
 GRAND AM 1997 GT, red, extra clean, low miles, full power, one owner, \$10,995.

870 Saturn
 SATURN 1992 - 4 dr., auto, 114K, white, good school or work car \$2,500. 248-681-5780
 SATURN 1992 62K, 4cyl, auto, 4dr, cassette, \$3,700. 32445 Joyl Merriman. (610) 359-8025
 SATURN 2000 LS-2 Sedan, dk green/beige, 6 cylinder, loaded! 18,800 miles, 1 owner, non-smoker, \$14,500. 313-441-4215
 SATURN 1997 SC2, 48,000 miles, 5/yr warranty, red, leather, moonroof, premium sound, ABS/traction control, loaded, \$8,900. 248-584-1319
 SATURN SL1 1998 - Auto, 4 dr., air, AM/FM cassette, 42K mi., \$8,100/best. (248)328-9942.
 SATURN, 1999 SL 2, 4 door, dark blue, loaded, auto., 16K, exc. con., \$8,995. 734-676-1116
 SATURN 1998 SL1 - silver, auto, 4 dr., air, remote entry, 46K, great cond., \$7,995. after 6pm: 734-721-6616
 SATURN 1998 SL2 1993 Sedan - red, auto, p/w/pc, cassette, air, runs great, \$9,900. 248-349-6246
 SATURN, 2000 SW 2, Silver, 18 valves, air, auto., CD, 25K, \$12,500. (248) 642-7494.
 SC2 1996 - Fully Loaded, sun roof, 84K miles, black, exc. cond. \$5,500 (810)776-4013
 SC2 2001 - loaded, red, under 20K miles. \$13,500. 734-604-9195
 SL2 1994 - blue-black, 4 dr., auto, cruise, power, 74K, \$4,600/best. (734)427-8375
 SL 1999 - clean, air, traction control, great MPG, 5 speed, 39K, \$8300/best 248-705-8997
 SL2 1998 - 4 dr., air, auto trans, all power, remote entry, AM/FM cassette, ABS, warranty \$8,000 (248)879-1038
 SL2 1996 - 4 dr., auto, 46K miles, air, cruise, remote locks, 35mpg, \$6,900. (248)625-8271
 SL2 1998 hunter green, automatic, air, cruise, keyless entry, sunroof, stereo, w/cd., 48,000 miles, Rochester Hills, \$8,950 (248) 608-1714
 SL1 1996 - 67K Miles, cruise, air, runs & looks great. (734)459-8039
 SL2 1993 1 owner, air, 130K miles, very good condition, \$2,000. (248) 344-1178
 SL 2, 1999, 5 speed, ABS, CD, roof rack, power locks/windows, 29K, \$9,000. 248-546-8783.
 SW2 WAGON 1998 5 speed, power window & locks, 58,000 miles, luggage rack, good cond., \$9,000. (734) 418-5328

874 Volkswagen
 BEETLE 1973 - auto stick, new tires, battery, shocks, carb. Exc. cond. Best offer 734-464-8119
 BEETLE 1998 - Black, cloth, auto, air, cruise, power windows & much more. 30,000 miles. \$13,900. (248) 545-5210
 BEETLE 1999 GLS package, leather, 5 speed, 24K, only \$13,995.
Fox Hills Chrysler-Plymouth-Jeep
 734-455-8740 1-800-494-9481
 BEETLE, 1999 GLS, White, 5 Speed, 24K mostly highway miles, air, cassette, great cond. \$13,750 including 4 snow tires. (248) 737-4838
 BEETLE, 1999, GLS, yellow, auto, black leather, moonroof, CD, heated seats, 33K mi, \$13,900. 248-589-8584
 BEETLE 2000 Turbo - 5 speed, dark blue, gray leather, CD & more. 14.5K miles, \$18,000. 313-565-9845 wks 313-617-3646 eves/wknds
 CABRIOLET 1990 - white, 105K mi. All options. \$3,800. 248-948-2154
 CABRIO 1995 - original owner, leather, air, 5 speed, 60K miles, \$11,000. 248-760-3273
 CABRIO 1997 - White, automatic, leather, tan leather, all options, 40K miles, \$14,000. (248)203-6795
 GOLF 1998 K2 Snowboard board still in plastic, 62K, all original, loaded, superb cond., 6-CD changer, new tires/brakes, 1.1 of 800. \$11,250. (248) 336-2819
 JETTA GL 2000 loaded, with sunroof, and sound system, low miles, \$15,500. (248) 952-1853
 JETTA GLS 1999 - All power, air, 37k miles, exc. cond. \$13,000. (734)276-2661
 JETTA 1997 GLS 5 speed, white, sunroof, \$8,400. or best offer (248) 685-2588
 JETTA GLS TDI 2000 5 Speed, loaded, plus Moonsoon sound system. Must see! \$17,500 (248)360-7719
 JETTA 2000 V6, loaded, sunroof, 25,000 miles, \$17,500. (248) 969-1165
 JETTA 1994 - White, Security system, Blue book \$5700, Asking \$5,000. 248-933-6512
 PASSAT 1991 - 4 door, auto, moonroof full power \$3,000/best. 734 427 4743
 PASSAT, 1994, GLX, 54K miles, exc. cond., leather, sunroof, \$9,400. 248-478-9316
 PASSAT 2001 GLX - loaded/ mint cond. Silver/black leather, CD, sunroof, heated seats, more. \$29,000. 248-661-6898
 PASSAT 2000 GLX Sedan, 20,000 miles, factory warranty, auto, leather, CD, power roof, heated power seats, Anthracite blue, 17" wheels, \$23,900. 248-645-9482
 PASSAT 1999 - 27,000 miles, good condition, Alloy wheels, silver, charcoal cloth interior, \$15,900/best. 248-981-5867
 PASSAT 1990 - new air, tires, belts, exhaust, etc. 166K, good cond. \$3,000. (248) 334-2787
 VW GOLF TREK 1997 red, new tires, clutch, brakes, \$9,700, best offer. (734) 728-0097 after 4:00 p.m.

Fox Hills Chrysler-Plymouth-Jeep
 734-455-8740 1-800-494-9481
 GRAND AM Gt Sedan 1998-54K hwy miles. Purple, extras, cd, \$10,100/best. 248-624-8446.
 GRAND AM 1997 - 35K miles, 4 dr., excellent condition, \$11,000. (248)202-7744 (248)766-7607
 GRAND AM 1991 2.3L, auto, air, stereo. Mint cond. \$2,400. (519) 776-6648
 GRAND AM 1995 - 1 owner, air, power, 4 dr., cruise, good condition, 70,000 miles, \$4,700. 313-531-5546. 313-255-4384.
 GRAND AM 1999 SE, 4 door, black, auto, CD, spoiler, cruise, power seats, 40K miles, \$11,000. 248-645-5095.
 GRAND AM, 1999 SE, 4 door, 55K, sunroof, Warranty to 75K miles, \$12,500. 248-649-1690.
 GRAND AM 1992 SE - 2dr, air, new brakes, 82K, \$2,750. (248)377-2262
 GRAND AM SE 1999 - 4 dr., all power, spoiler, cruise, 46K hwy miles, exc. cond. \$12,000. Evenings (810)629-2861
 GRAND AM 1994 SE, 1 owner, V-6, air, power, 4 dr., cruise, clean, 82K, \$5,300. 734-513-3871
 GRAND AM 1995 SE - V6, 4 dr., white, 83K, 1 owner, remote start, auto, loaded, new tires, \$5,500. 313-350-0960
 GRAND AM SE 1993 - V6, white, 4dr, 78K miles, air, exc. cond. \$4,200 (248)642-9737
 GRAND PRIX 2000 GT - bronze mist, 4 dr., loaded, sunroof, low miles, sharp. (248) 541-5675
 GRAND PRIX 1999 GT, chrome wheels, CD, 2 dr., polo green and simply spotless. \$9,995

872 Toyota
 AVALON, 1997, super clean, white & tan, leather, sunroof, CD changer, 64K hi-way miles, must see, \$15,500. 248-645-0535.
 CAMRY DX 1989 - low miles, air, cruise, power doors/windows, sunroof, \$3,200/best. 248-652-0762
 CAMRY 1998 - 38K miles, 4cyl, ABS, loaded, Exec. cond., \$12,800 (810)714-1991
 CAMRY LE 1997 - California car, 4 dr., all power, 80K hwy miles, exc cond. Must sell \$10,499/best. (248)330-0900

878 Autos Under \$2,000
 ACCORD 1990, 193K, runs good/looks good, no air, \$1,750. (248) 486-3050.
 AEROSTAR 1991 - low miles, good cond., \$1,300/best (734) 432-1984
 AEROSTAR MINI VAN - late 1980's, \$1,000 or best offer. (734) 522-1188
 AUDI 1986 - all power, running, exc., \$1,500. 313-964-8040
 BERETTA 1992, 99,000 miles, V6, \$1,880 or best offer. 248-363-7129
 CABRIO 1995 - original owner, leather, air, 5 speed, 60K miles, \$11,000. 248-760-3273
 CABRIO 1997 - White, automatic, leather, tan leather, all options, 40K miles, \$14,000. (248)203-6795
 GOLF 1998 K2 Snowboard board still in plastic, 62K, all original, loaded, superb cond., 6-CD changer, new tires/brakes, 1.1 of 800. \$11,250. (248) 336-2819
 JETTA GL 2000 loaded, with sunroof, and sound system, low miles, \$15,500. (248) 952-1853
 JETTA GLS 1999 - All power, air, 37k miles, exc. cond. \$13,000. (734)276-2661
 JETTA 1997 GLS 5 speed, white, sunroof, \$8,400. or best offer (248) 685-2588
 JETTA GLS TDI 2000 5 Speed, loaded, plus Moonsoon sound system. Must see! \$17,500 (248)360-7719
 JETTA 2000 V6, loaded, sunroof, 25,000 miles, \$17,500. (248) 969-1165
 JETTA 1994 - White, Security system, Blue book \$5700, Asking \$5,000. 248-933-6512
 PASSAT 1991 - 4 door, auto, moonroof full power \$3,000/best. 734 427 4743
 PASSAT, 1994, GLX, 54K miles, exc. cond., leather, sunroof, \$9,400. 248-478-9316
 PASSAT 2001 GLX - loaded/ mint cond. Silver/black leather, CD, sunroof, heated seats, more. \$29,000. 248-661-6898
 PASSAT 2000 GLX Sedan, 20,000 miles, factory warranty, auto, leather, CD, power roof, heated power seats, Anthracite blue, 17" wheels, \$23,900. 248-645-9482
 PASSAT 1999 - 27,000 miles, good condition, Alloy wheels, silver, charcoal cloth interior, \$15,900/best. 248-981-5867
 PASSAT 1990 - new air, tires, belts, exhaust, etc. 166K, good cond. \$3,000. (248) 334-2787
 VW GOLF TREK 1997 red, new tires, clutch, brakes, \$9,700, best offer. (734) 728-0097 after 4:00 p.m.

LAW AUTO SALES
 (734) 722-5200
 GRAND PRIX 2000 GT, 2 door, mint condition, 15K miles, \$16,995. (248) 344-4178
 GRAND PRIX GT 1997 - Great cond., loaded, 71,000 miles, \$10,000. 248-645-9688
 GRAND PRIX 1997 GT, 47K miles, loaded, extended warranty, exc. cond., \$11,500 or best (734) 673-3215
 GRAND PRIX 2000 GT - leather, moonroof, 4 dr, 25K miles, \$16,500. 734-481-1523
 GRAND PRIX GT 1997 - 57,000 miles, 4 dr, dark green, \$11,000. (810) 826-8972
 GRAND PRIX 199 GTP - black, 4 dr, fully loaded, warranty, 32K, \$18,000/best. (248) 588-6390
 GRAND PRIX 1997 GTP 4dr., 96K miles, Mobil 1, heads-up display, custom wheels, sunroof, leather, cd, great cond. \$9,900. (734) 542-1135
 GRAND PRIX gtp 1995, 76K miles, Loaded, new brakes, tires, sunroof, \$7,800. 734-453-9836
 GRAND PRIX 1997 GT, polo green, power moonroof, chrome wheels, how about this?? \$8,995

872 Toyota
 AVALON, 1997, super clean, white & tan, leather, sunroof, CD changer, 64K hi-way miles, must see, \$15,500. 248-645-0535.
 CAMRY DX 1989 - low miles, air, cruise, power doors/windows, sunroof, \$3,200/best. 248-652-0762
 CAMRY 1998 - 38K miles, 4cyl, ABS, loaded, Exec. cond., \$12,800 (810)714-1991
 CAMRY LE 1997 - California car, 4 dr., all power, 80K hwy miles, exc cond. Must sell \$10,499/best. (248)330-0900

878 Autos Under \$2,000
 ACCORD 1990, 193K, runs good/looks good, no air, \$1,750. (248) 486-3050.
 AEROSTAR 1991 - low miles, good cond., \$1,300/best (734) 432-1984
 AEROSTAR MINI VAN - late 1980's, \$1,000 or best offer. (734) 522-1188
 AUDI 1986 - all power, running, exc., \$1,500. 313-964-8040
 BERETTA 1992, 99,000 miles, V6, \$1,880 or best offer. 248-363-7129
 CABRIO 1995 - original owner, leather, air, 5 speed, 60K miles, \$11,000. 248-760-3273
 CABRIO 1997 - White, automatic, leather, tan leather, all options, 40K miles, \$14,000. (248)203-6795
 GOLF 1998 K2 Snowboard board still in plastic, 62K, all original, loaded, superb cond., 6-CD changer, new tires/brakes, 1.1 of 800. \$11,250. (248) 336-2819
 JETTA GL 2000 loaded, with sunroof, and sound system, low miles, \$15,500. (248) 952-1853
 JETTA GLS 1999 - All power, air, 37k miles, exc. cond. \$13,000. (734)276-2661
 JETTA 1997 GLS 5 speed, white, sunroof, \$8,400. or best offer (248) 685-2588
 JETTA GLS TDI 2000 5 Speed, loaded, plus Moonsoon sound system. Must see! \$17,500 (248)360-7719
 JETTA 2000 V6, loaded, sunroof, 25,000 miles, \$17,500. (248) 969-1165
 JETTA 1994 - White, Security system, Blue book \$5700, Asking \$5,000. 248-933-6512
 PASSAT 1991 - 4 door, auto, moonroof full power \$3,000/best. 734 427 4743
 PASSAT, 1994, GLX, 54K miles, exc. cond., leather, sunroof, \$9,400. 248-478-9316
 PASSAT 2001 GLX - loaded/ mint cond. Silver/black leather, CD, sunroof, heated seats, more. \$29,000. 248-661-6898
 PASSAT 2000 GLX Sedan, 20,000 miles, factory warranty, auto, leather, CD, power roof, heated power seats, Anthracite blue, 17" wheels, \$23,900. 248-645-9482
 PASSAT 1999 - 27,000 miles, good condition, Alloy wheels, silver, charcoal cloth interior, \$15,900/best. 248-981-5867
 PASSAT 1990 - new air, tires, belts, exhaust, etc. 166K, good cond. \$3,000. (248) 334-2787
 VW GOLF TREK 1997 red, new tires, clutch, brakes, \$9,700, best offer. (734) 728-0097 after 4:00 p.m.

WHEN THEY'RE GONE... THEY'RE GONE!

The Clock is Ticking!
 The Last of the 2001s are going fast!

<p>'01 Sebring Coupe Auto, V6, A/C, aluminum wheels & more. \$16,100/72 \$17,997 \$264/mo.</p>	<p>'01 Plymouth Voyager Auto, V6, 100 windows & locks, cruise, sun screen & more. \$18,100/74 \$18,357 \$229/mo.</p>
<p>'01 Sebring Sedan Auto, air, 2.4L, 100K, 100 windows & locks, new wheels & more. \$15,100/72 \$15,195 \$229/mo.</p>	<p>'01 Jeep Cherokee Sport 4x4 Auto, air, 6 cyl., 100 windows & locks, sun screen, 100 windows & more. \$19,300/72 \$19,932 \$239/mo.</p>
<p>'01 Jeep Grand Cherokee Laredo 4x4 Power heated seats, sunroof, 100 windows & more. \$27,515/74 \$27,515 \$325/mo.</p>	<p>'01 Chrysler Town & Country Has much to offer! \$20,936/73 \$20,936 \$239/mo.</p>

CALL TOLL FREE! **1-866-361-AUTO**

CUETER CHRYSLER JEEP
 2443 WASHINGTON AVE. Ypsilanti
 Showroom Hours: Mon. & Thurs. 9:30 a.m. - 6 p.m. Tues., Wed., Fri. 8:30 a.m. - 6 p.m. Sat. 9 a.m. - 6 p.m. Service Hours: Mon. - Thurs. 8:30 a.m. - 6 p.m. Tues. - Thurs. 7:30 a.m. - 6 p.m.
 5 Star Dealer
 It's Better. We'll Prove It!

Over 100 USED CARS!
 Certified With Warranties!

98 Jeep Grand Cherokee
 4x4, auto, air, ABS. #P6373
\$14,995
\$245/mo.

97 Ford Escort
 P6362A **\$6,995** **\$109/mo**

96 Plymouth Neon
 P6375 **\$7,995** **\$119/mo**

96 Dodge Intrepid
 P1030A **\$6,995** **\$119/mo**

98 Mercury Sable
 P6356A **\$7,995** **\$119/mo**

98 Dodge Neon
 P6374 **\$8,495** **\$129/mo**

98 Dodge Stratus
 P6370 **\$9,795** **\$154/mo**

96 Jeep Cherokee
 10984A **\$8,995** **\$159/mo**

97 Dodge Stratus
 P6402 **\$9,995** **\$169/mo**

99 Ford Taurus
 P6442 **\$10,995** **\$174/mo**

99 Chevy Malibu
 P6438 **\$11,995** **\$189/mo**

98 Plymouth Voyager
 10942A **\$12,495** **\$199/mo**

99 Ford Taurus
 P6392 **\$12,995** **\$209/mo**

98 Dodge Caravan
 P6423 **\$13,495** **\$219/mo**

98 Plymouth Voyager
 P6397 **\$14,495** **\$235/mo**

99 Jeep Wrangler
 0945A **\$14,995** **\$239/mo**

98 Jeep Grand Cherokee
 P6377 **\$15,495** **\$249/mo**

99 VW Passat
 20078A **\$15,995** **\$259/mo**

97 Plymouth Grand Voyager
 10988 A **\$14,995** **\$259/mo**

See what is going on in your neighborhood...

"It's all about results"
Observer & Eccentric
800-579-SELL (7355)
 observer-eccentric.com

WE MAKE IT SIMPLE!
 Les Stanford Olds Supports Our Nation's Heroes

<p>New 2002 Alero GX A5129 Was \$17,895 Now \$14,442* GMS \$13,750* \$198 Per Mo. \$1,209 total out of pocket</p>	<p>New 2002 Intrigue GX A5090 Was \$23,277 Now \$20,076* GMS \$18,170* \$222 Per Mo. \$1,733 total out of pocket</p>	<p>New 2002 Bravada A5100 Was \$34,767 Now \$30,362* GMS \$28,996* \$299 Per Mo. \$1,813 total out of pocket</p>	<p>New 2002 Aurora A5108 Was \$34,495 Now \$29,382* GMS \$28,029* \$368 Per Mo. \$2,368 total out of pocket</p>
---	--	--	---

Plus tax, title & license. Includes all rebates/incentives. *Payment based on 36,000 miles with approved leases plus tax, title & license. Must be lease loyal and Oldsmobile loyal. Includes all rebates/incentives. GMS available to GM employees & qualified family members.

Les Stanford Ford Cadillac-Olds will donate \$100.00 for every vehicle delivered in September to the United Way to help families of victims of this American tragedy

LES STANFORD CADILLAC OLDSMOBILE

MICHIGAN AVENUE JUST WEST OF TELEGRAPH DEARBORN
 313.565.8500
 800.272.7278
 visit us online at www.driveolds.com

Red Holman

PONTIAC • GMC

PONTIAC DRIVING EXCITEMENT

Huge Selection of 2002 Models!

0.0% APR Financing
up to **\$2000** rebate on select vehicles

NEW 2002 GRAND PRIX SEDAN



\$1000 Rebate or low APR

- 4 speed auto
- 3100 V-6
- tilt & cruise
- Stock #4714
- power windows
- power locks
- power seat
- CD
- rear seat pass thru
- cargo net
- remote trunk

RED'S LEASE **\$299⁹⁹**** 48 MO. \$347.99 due at signing
GM LEASE **\$282¹⁵**** 48 MO. \$329.08 due at signing

NEW 2002 MONTANA



\$1000 Rebate or low APR

- power windows
- power locks
- keyless entry
- cruise
- CD
- luggage rack
- cycle wipers
- Stock #2-3020

RED'S PRICE **\$21,799***
GM PRICE **\$20,877¹³****

NEW 2002 TRANS AM CONVERTIBLE

LOADED Including chrome wheels & leather! Stock #20009



Was **\$32,730**

RED'S PRICE **\$29,999*** GM PRICE **\$29,033⁸⁰****

NEW 2001 GRAND AM COUPE

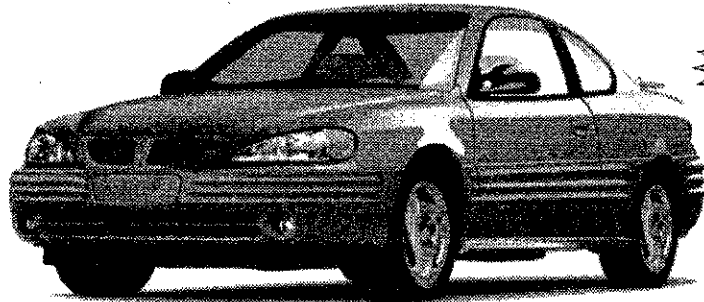

\$2000 Rebate or low APR

- 2.4 engine
- power steering
- power brakes
- 4 speed automatic
- air conditioning
- dual air bags
- ABS
- rear defog.
- Stock #1-2894

RED'S PRICE **\$14,334*** GM PRICE **\$13,652***



INCLUDED WITH ALL PONTIACS

- Three-Year "No Deductible" Warranty
- Courtesy Transportation
- 24-Hour Roadside Assistance

CLIP ANY TRI-COUNTY PONTIAC AD - IT'S GOOD AT RED'S

NEW 2001 AZTEK

This might be the most versatile vehicle on earth!

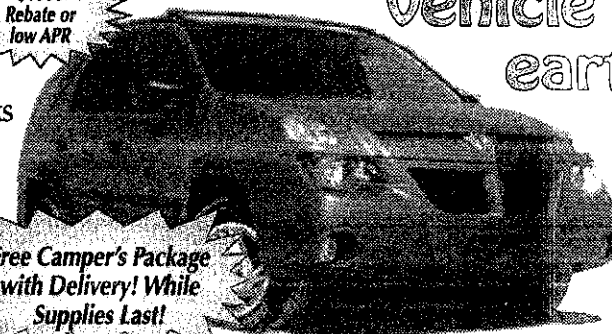

\$1000 Rebate or low APR

- 3400V-6
- 4 speed automatic
- compact disc
- power windows & locks
- cruise control
- keyless entry
- deep tinted windows
- cargo net system
- Stock #1-3468

RED'S PRICE **\$18,339*** GM PRICE **\$17,439⁷³***

GMC WE ARE PROFESSIONAL GRADE

2002 ENVOY 4 DOOR



Was **\$31,645**
V-6, auto, power windows & locks, SLE decor, deluxe bucket seats. Stock #2-S266

SALE PRICE **\$29,010⁴¹*** Over 40 Envoy's In Stock!
LEASE FOR **\$376⁵⁸**** 36 mos. \$2932.87 due at signing
GMS PRICE **\$27,764³⁸**
GMS LEASE **\$336⁴⁰**** 36 mos. \$2865.28 due at signing

2001 SONOMA EXT. CAB

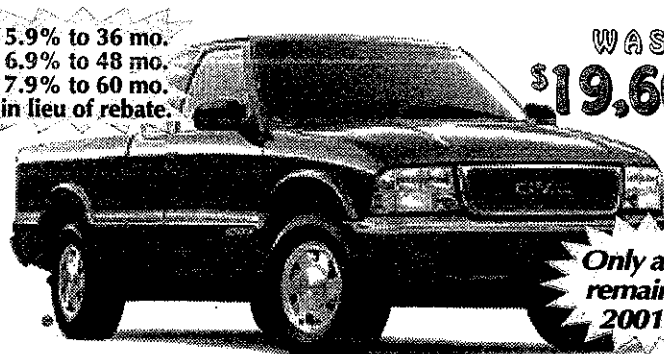

5.9% to 36 mo.
6.9% to 48 mo.
7.9% to 60 mo. in lieu of rebate.
Was **\$19,601**

60/40 seat, 4 cylinder, auto, "hot looks package", sport suspension, sport side, air, stereo CD, tilt, cruise, tachometer, third door, bed rails. Stock #1-5483.
Only a few remaining 2001's!!
SALE PRICE **\$15,730*** GMS PRICE **\$15,110⁸⁴***

2001 SIERRA REG. CAB 4x4

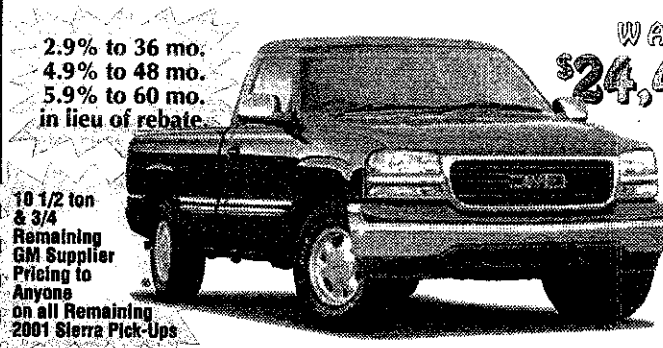

2.9% to 36 mo.
4.9% to 48 mo.
5.9% to 60 mo. in lieu of rebate.
Was **\$24,407**

19 1/2 ton & 3/4 Remaining GM Supplier Pricing to Anyone on all Remaining 2001 Sierra Pick-Ups
40/20/40 split seat, locking differential 5300 V-8, auto, stereo, HD trailer group, block side molding, deluxe front appearance, chrome rear step bumper, chrome plated steel wheels. Stock #1-6401
SALE PRICE **\$22,216⁰⁶*** GMS PRICE **\$21,361⁶⁰***

2001 SIERRA EXTENDED CAB 4WD

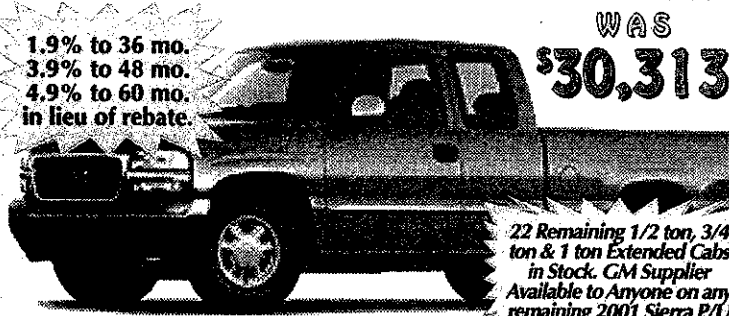

1.9% to 36 mo.
3.9% to 48 mo.
4.9% to 60 mo. in lieu of rebate.
Was **\$30,313**

22 Remaining 1/2 ton, 3/4 ton & 1 ton Extended Cabs in Stock. GM Supplier Available to Anyone on any remaining 2001 Sierra P/U.
40/20/40 split seat, 4th door, deep tint glass, rear defogger, locking differential, 4800 V-8 engine, auto, cast aluminum wheels, fog lamps, stereo/CD, SLE decor. Stock 1-6611

SALE PRICE **\$25,252*** GMS PRICE **\$24,223⁶⁶***

2001 SIERRA 3/4 TON HD CREW CAB

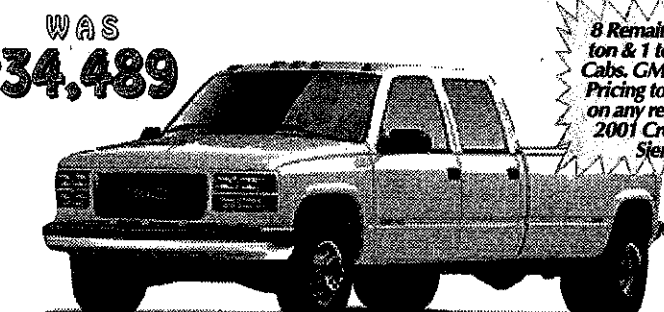

Was **\$34,489**

8 Remaining 3/4 ton & 1 ton Crew Cabs. GM Supplier Pricing to Anyone on any remaining 2001 Crew Cab Sierra.
6 way power driver & passenger seats, deep tint glass, high back reclining buckets, locking differential 8100 V-8 engine, Allison trans, stereo/CD, recovery hooks, HD trailer group, SLE decor. Stock #1-6833.

SALE PRICE **\$30,383*** GMS PRICE **\$29,214⁵⁸***

2001 YUKON DENALI

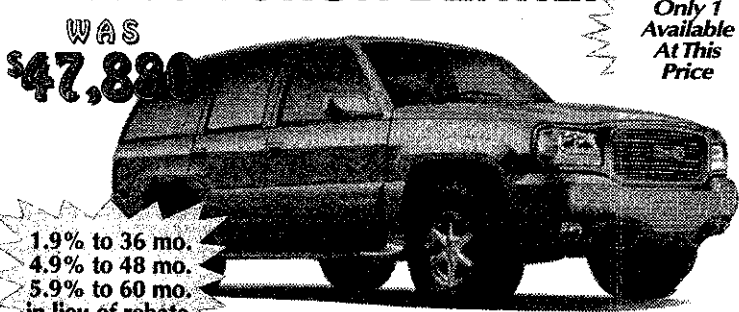

Was **\$47,890**

1.9% to 36 mo.
4.9% to 48 mo.
5.9% to 60 mo. in lieu of rebate.
Electric sunroof, 6,000 V-8, auto, power windows & locks, leather, tilt, cruise, stereo cassette, Denali package. Stock #1-6785.

SALE PRICE **\$40,679*** GMS PRICE **\$39,056⁷⁵***

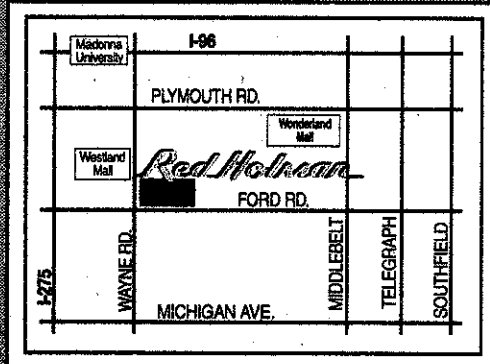

44 YEARS OF SALES & SERVICE!!

FORD RD. at WAYNE RD., WESTLAND
Open Monday & Thursday 8-9, Tuesday, Wednesday & Friday 8-6:00

www.redholman.com

*Plus tax, title, license, rebates to dealer.
**36/48 month lease. 36,000/48,000 miles allowed. 20¢ per mile overage. Vehicle may be purchased at lease end for predetermined amount. Lessee responsible for excess wear & tear. All prices with approved credit. Expires 9/30/01.



Retail Sales Experience?

Thinking of changing JOBS?

We are looking for outgoing and friendly people to work for us selling and servicing our "TOP OF THE LINE" work shoes.

Apply in person:

RED WING SHOE STORE
 42517 Ford Road
 (S.W. corner of Ford & Lilley Roads)
 Canton, MI

M-F 10 AM - 8 PM
 Sat. 10 AM - 5 PM

L1055242

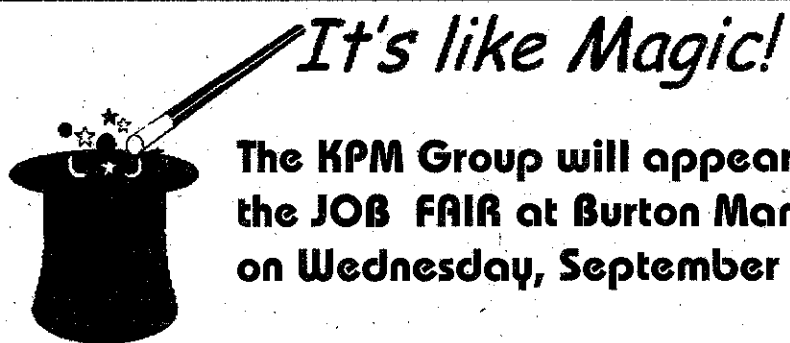

The KPM Group will appear at the JOB FAIR at Burton Manor on Wednesday, September 19th

If you are looking for direct hire or temporary employment, then let us work our magic.

We'll transform your skills into a career opportunity

We specialize in...

- ◆ Administrative Assistants
- ◆ Receptionists
- ◆ File Clerks
- ◆ Secretaries
- ◆ General Office Support
- ◆ Accounting and Finance Professionals
- ◆ Legal Support Staff

Ask about our referral bonus program!

THE [KPM] GROUP

WE PUT THE PERSON IN PERSONNEL

Southfield 248-355-2440

Troy 248-244-0985

Livonia 734-542-0202

L1086006



Where Great People Make a Great Company

Our great Southeastern Michigan locations have openings for skilled individuals seeking challenging opportunities for growth and professional development.

We offer EXCELLENT BENEFITS, Competitive WAGES, fast-paced friendly atmosphere and STABILITY that comes with working for a growing industry leader.

We have the following openings:

PLYMOUTH-General Office WESTLAND-Mich Manufacturing
 Hresources@plastipak.com career@plastipak.com

- Accounting
- Data Entry
- Quality Assurance
- Engineering
- Human Resources
- Machine Technician
- Hi Lo Driver
- Parts Crib Attendant
- Cafe
- Process Technician

Stop by our table at The Observer Job Fair or send your resume to one of the appropriate e-mail addresses above of fax to

Fax: 734/354-7391 (Plymouth-General Office)
 Fax: 734/326-2047(Westland-Mich. Manufacturer)

Equal Opportunity Employer

L1085571

\$\$\$ BANKING \$\$\$

TCF Bank has more than \$11 billion in assets and over 350 community banking offices throughout the MIDWEST.

WE CURRENTLY OFFER EXCEPTIONAL OPPORTUNITIES IN THE FOLLOWING AREAS:

- > Consumer Loan Officers
- > Mortgage/Commercial Loan Officers (must have previous experience)
- > Branch Managers/Assistant Managers
- > Fraud & Forgery Investigator
- > Loss Prevention Clerk
- > Tellers
- > Proof Operators

LOCATIONS

Ann Arbor	Sterling Heights
Dexter	Mt. Clemens
Saline	Detroit
Farmington Hills	Dearborn
Southfield	Eastpointe
Troy	Battle Creek
Pontiac	

We offer competitive pay and excellent benefits package that includes medical, dental, 401(k), paid vacation, and tuition reimbursement.

If you are ready to make \$ and work for a dynamic company, send your resume with salary requirements to:

TCF BANK

ATT: JF0002
 401 E. Liberty St.
 Ann Arbor, MI 48104
rfox@mailbox4.tcfbank.com
 Fax (734) 930-6199

L1086001

"I came in as a customer, and stayed as a Sears Associate!"

Apparel, Shoes, Fine Jewelry, Cosmetics, Electronics, Home Appliances, Hardware, Stocking, Receiving, Asset Protection, Visual

COMMISSION SALES ASSOCIATES
NON-COMMISSION SALES ASSOCIATES
MERCHANDISE REPLENISHERS
SEASONAL POSITIONS ALSO AVAILABLE

We're searching for friendly, outgoing people to assist our customers on the many sides of Sears. These full and part-time positions offer great schedules, great compensation, great merchandise discounts, and benefits.



**APPLY AT BURTON MANOR
WEDNESDAY, SEPTEMBER 19, 2001**

*Come and check out the Career Side of Sears
Equal Opportunity/Affirmative Action Employer*

SEARS

NOVI-12 OAKS WESTLAND MALL LIVONIA MALL
(248)344-0500 (734)762-7854 (248)442-5400

A great place to visit...

An even better place to WORK!

**HENRY
FORD
MUSEUM**

**GREENFIELD
VILLAGE**

featuring

**IMAX
THEATRE**

Inspire over 1.5 million annual guests to learn from the traditions of the past. Whatever your interests—we employ over 1300 unique people to help make our visitors' experiences memorable!

The country's largest indoor/outdoor museum is currently hiring staff for a variety of part-time positions:

- Historic Presenter
- Retail
- Cleaning Crew
- Security
- Visitor Services
- Food Service
- IMAX Theatre Staff

...and, much more!

We offer flexible schedules (most with daytime hours) and a unique, innovative work environment.

For more information, call our Job Hotline at (313) 982-6090 or visit our web site: www.hfmqv.org. It's a great place to work!

Complete an application in person at the Employment Office located inside Lovett Hall, directly west of Henry Ford Museum.

Wall Street Careers

Experienced Financial Advisors

H&R Block Financial Advisors is currently hiring financial advisors in the Detroit area. We provide an excellent growth opportunity for individuals who have the drive and desire to succeed in the financial services industry.

The H&R Block family of companies offers a comprehensive suite of services that includes financial planning, investments, tax services and mortgages. As a result, you'll have access to a greater number of clients looking for a full-service solution to their financial needs. And with our interactive multimedia training and customized financial planning software, you'll be able to bring a new level of expertise to your client relationships.

But our support doesn't stop there. You'll also benefit from our strategic marketing and cross-servicing strategies, as well as our advertising campaigns.

If you believe in your ability and have the persistence and confidence to reach your goals, then call today to take advantage of our integrated financial services and this dynamic opportunity to maximize your earnings potential. Series 7 and 63 required.

For more information, call:
248 338-7800
Fax: 248 745-5907
hrblock.com

H&R BLOCK
financial advisors

An Equal Opportunity Employer. ©2001 H&R Block Financial Advisors, Inc., member NYSE/SIPC, a subsidiary of H&R Block Inc. H&R Block Inc. is not a registered broker-dealer. Tax and mortgage services provided by affiliates of H&R Block Inc.

**Have you thought about a career in banking?
New Career Opportunities, Better Hours and Pay?**

**FIRST FEDERAL
OF MICHIGAN**

**PART-TIME CUSTOMER SERVICE
REPRESENTATIVES**

Join an exciting and competitive team at First Federal of Michigan! Career growth and development, benefits package with medical and vision insurance, 401K plan, tuition reimbursement, and bonus incentives are just a few reasons why this opportunity is for you!

Ideal candidates will possess strong customer service and proven sales skills and will have the ability to work anytime during business hours.

If you are looking for an exciting challenge, please come by our table at the job fair. If you are unable to attend, you can fax your resume to Human Resources, Attention: PTCSR at 313-965-5480.

**FIRST FEDERAL
OF MICHIGAN**

Equal Opportunity Employer, M/F/D/V

Job Fair

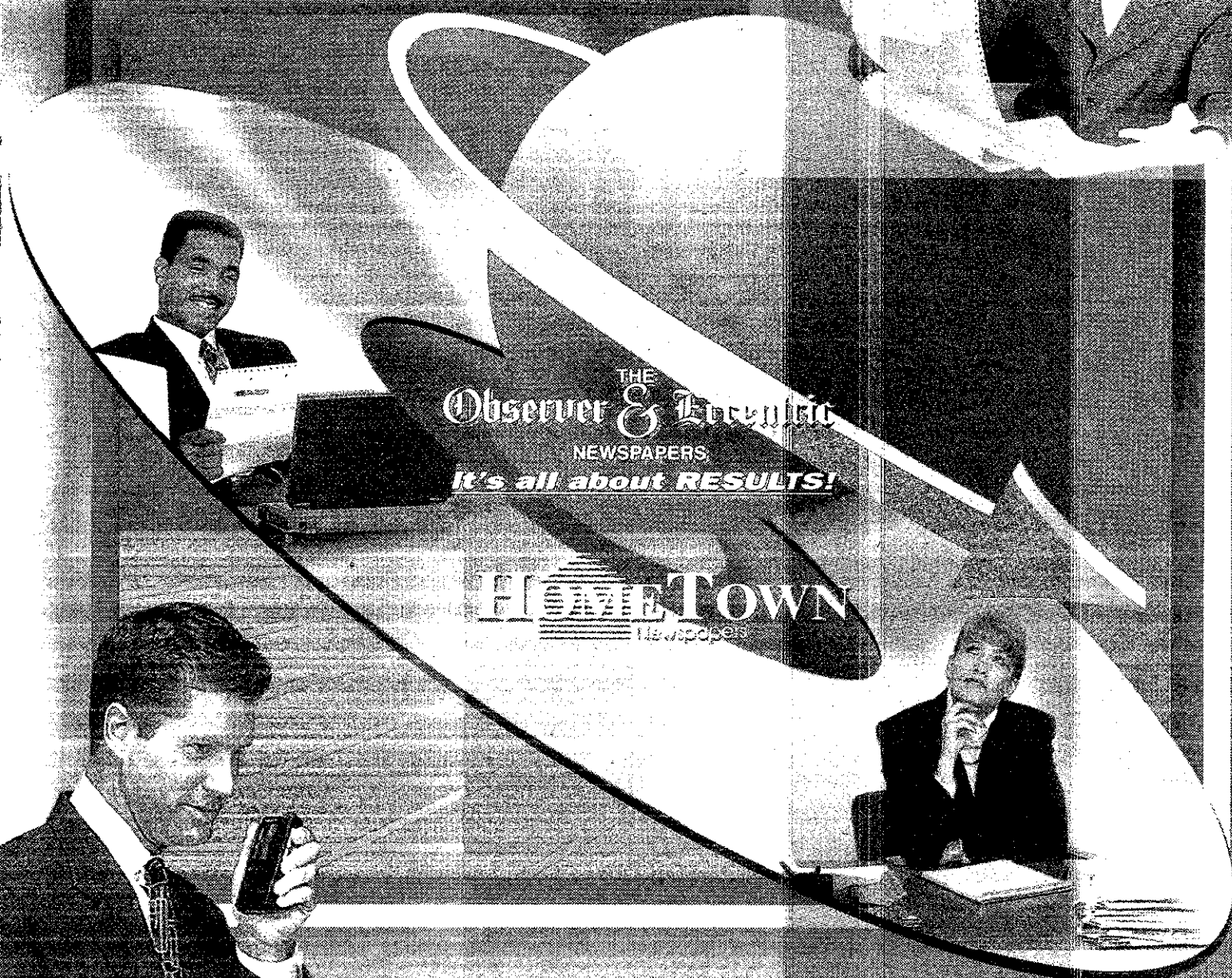

Burton Manor, Livonia
Wednesday, September 19, 2001
11 a.m. - 6 p.m.

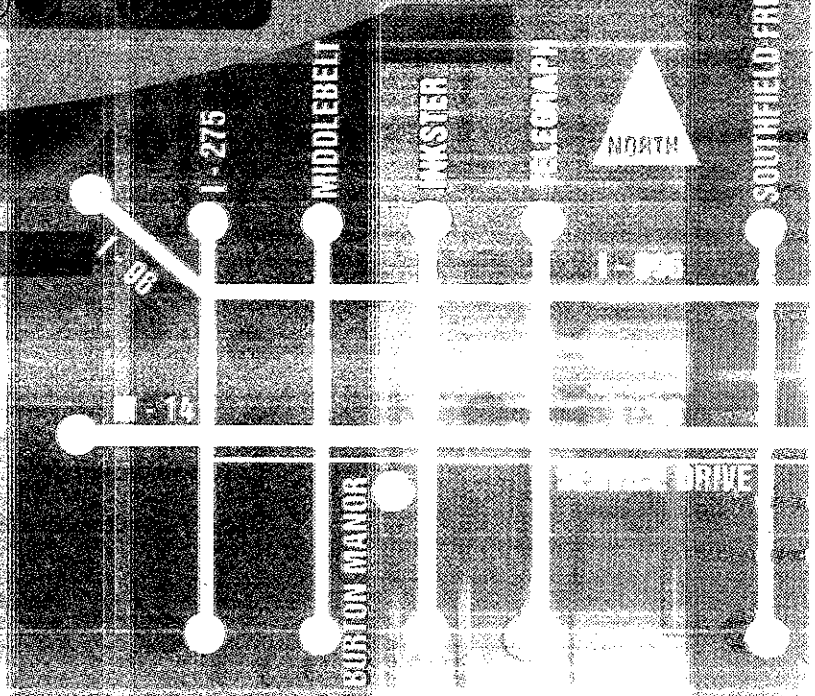

Fifth Third Bank

At Fifth Third Bank we strive for excellence in the quality of our products and services and in our relationships with people. We believe that our employees are our most important asset. If you are looking for a position in the Banking industry, you could be part of our team.

Positions available include:

- **Mortgage Loan Originators**
- **Mortgage Processors**
- **Credit Analysts**
- **Branch manager Trainees**
- **Financial Service Representatives**
- **Tellers (Customer Service Representatives)**

We offer an excellent compensation and benefits package as well as outstanding growth potential. Visit us at the Job Fair, mail a resume to the Human Resources Department, Attn. LHC, 26899 Northwestern Highway, Suite 100, Southfield, MI 48034, or fax to (248) 223-4751.

An Equal Opportunity Employer

STAFF PRO AMERICA INCORPORATED

We are a clerical staffing firm that focuses on long-term, permanent placement.

We are looking for candidates to fill the following positions:

- **Administrative Assistant** • **Executive Assistant**
- **Clerical** • **Data Entry** • **Customer Service & Call Center** • **Collections** • **Logistics & Expeditors**
- **Receptionist** • **File Clerk**

We require a High School diploma and 1 - 2 years of experience.

For more details about the exciting employment opportunities at StaffPro America Inc. contact:

Michelle Sherman, Recruiter

StaffPro America, Inc.

Ph: 248.355.1900

Fax: 248.355.2422

Email: LMDPRES@AOL.COM

Check out our Job Hotline at 1.800.731.1147 for weekly updates.

L1084930

Comcast Cable Communications Inc. Several Positions available throughout Michigan

Founded in 1963, Comcast has grown from a single-system cable operation into one of the world's leading communications companies - focusing on broadband cable, commerce, and content. Comcast cable is the country's third largest provider of cable services and has expanded its cable operations to deliver digital services, provide faster Internet service with Comcast @Home, and develop and deliver innovative programming. In addition to these services, the corporation is a key player in providing many other products including the Golf Channel, E! Entertainment, Comcast SportsNet, CN8, the Philadelphia 76ers, Philadelphia Flyers, and other sports and programming entities.

We have several positions available including Customer Service (CAE), Technical Support Specialist (TSS), sales positions, Technical (Communications Technicians) and many more. The positions are located in our Plymouth, Livonia, Warren, and Walled Lake offices.

Comcast offers excellent benefits including: Medical/Dental/Vision, Life Insurance, Short-Term Disability, begin accruing vacation after 6 months of service (2 weeks per year), 401(k), Employee Stock Purchase Plan, Tuition Reimbursement, Courtesy Cable/Online Program, Computer Program, and the Employee Assistance Program (EAP).

If you are unable to attend the Job Fair you are welcome to call our Job Line at 734-254-1649 or visit our website at www.comcast.com.

Equal Opportunity Employer

Comcast

L1084928

Medical Opportunities

At **Providence Hospital and Medical Centers**, no lines are drawn between patients and staff when it comes to delivering respect and compassion. The individual and the team are held in high esteem as we constantly expand our technological capabilities and commitment to the community.

As a member of the St. John Health System - part of Ascension Health, the nation's largest collaborative Catholic health ministry, we share a values-driven mission of healing and a true spiritual concern for the worth of every individual. We have a variety of opportunities available at various locations throughout the Detroit metro area to meet all of your professional and personal needs.

Visit our booth at the

HomeTown/Observer & Eccentric Job Fair

Wednesday, September 19, 2001

11:00am - 6:00pm

Burton Manor, Livonia

To view a complete list of our Medical opportunities and locations, visit our Web site at:

www.providence-hospital.org

Or call our Job Hotline at (248) 424-3171. EOE

PROVIDENCE
HOSPITAL AND MEDICAL CENTERS
Member of St. John Health System

PDF1064927

AT HOME IN THE COMMUNITY. AT HOME ON THE CUTTING EDGE.

Join
our
team!

Dearborn Federal Credit Union, Michigan's largest credit union, seeks highly motivated people to deliver quality financial services to our members.

We offer competitive wages and a comprehensive benefits package.

Become a member of a dynamic organization that practices the credit union philosophy of "people helping people."

For current job opportunities and information about how to apply, please call Rosemarie Vogler in Human Resources at 313/322-8231.

DEARBORN
Federal Credit Union

EOE Dearborn Federal Credit Union is an equal opportunity employer.

L1068245

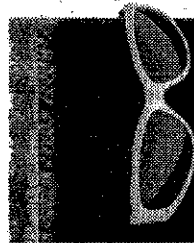

We've Got One Question For Those Who Envision Working Here.

What Are You Doing September 19th?

Every once in a while a company comes along and changes everything. InterFirst Wholesale Mortgage Lending, the booming division of ABN AMRO Mortgage Group, is just such a place. With a focus on sales and an entrepreneurial spirit, we've taken conventional wisdom and made it work smarter. Skeptical? Perfect. Then come and see for yourself at the:

HomeTown/Observer & Eccentric Job Fair
September 19, 2001, 11 a.m. - 6 p.m.
Burton Manor, Livonia, MI

We have opportunities on various shifts for the following individuals in our Ann Arbor office:

Customer Service Representatives

Entry-level to Supervisor Opportunities available. Excellent telephone, communication and customer service skills required.

Mortgage Banking Specialist Trainees

Hands-on training rotates our selected candidates through the following key areas: underwriting, closing, and customer service, with advancement to specialties of Operations, Sales or Finance. Bachelor's degree in Finance required.

Closing Representatives

Responsible for data review, input, processing and printing of document packages, as well as ordering funds related to closings.

Mortgage Underwriters

You'll have underwriting authority for all InterFirst programs. Government loan experience desired. Previous underwriting experience required. Degree preferred.

Administrative/General Clerical/ Data Entry

Good Microsoft Office, communication and organizational skills needed; shift times may vary.

Stop by and visit our booth and see what we have to offer. Or, if unable to attend, please forward your resume to: InterFirst Wholesale Mortgage Lending, Attn: HR, 777 East Eisenhower Pkwy., Ann Arbor, MI 48108; Fax: (734) 997-2802; E-mail: aanews.interfirst@abnamro.com

The Future of Mortgage Lending is Here.

InterFirst Wholesale Mortgage Lending
A Division of ABN AMRO Mortgage Group, Inc.
www.interfirst.com

Equal Opportunity Employer
© 2001 InterFirst Wholesale Mortgage Lending



PDF1064926



Since 1908 Absopure has manufactured and delivered high quality water to homes, businesses and stores. Absopure has grown into one of the nation's leading bottled water companies, offering a full range of bottled water products. We offer a wide variety of career opportunities from skilled to unskilled.

- Sales Professionals
- Route Delivery Specialist
- Production Technicians
 - Electrical
 - Hydraulic
 - Pneumatic
- Manufacturing 1st & 2nd shifts
- Hi-Lo Operators
- Telemarketers (part-time)

Fax: 734-416-3810
mfarmer@absopure.com

L1064929

WHO WANTS TO WORK FOR MINIMUM WAGE?
NOT YOU!

UPS has the following job openings available:

Mechanics (Starting pay up to \$22.77/hr) **Package Handlers** (Starting pay up to \$9.50/hr)

All our jobs offer full-time benefits, flexible schedules, paid vacations and holidays, weekends off and opportunities for advancement.

For more information about employment opportunities at UPS, check out our web site at www.ups.com, or give us a ring at 734-523-1841



Stop by our booth during the Job Fair Sept. 19, 11am-6pm



M/F/D/V • E.O.E.

L1064931

PAYROLL 1.

It's About Time To Consider a Career With Payroll 1

Headquartered in Royal Oak with seven offices across the United States, Payroll 1 is a leading payroll processing and payroll tax filing services provider. Our Royal Oak headquarters office seeks team-oriented individuals to help us maintain and improve our outstanding client services, and self-starters who will help us grow our business by securing new clients.

SALES REPRESENTATIVES -Join a top-notch team of professionals who sell our payroll and tax filing services to business owners, accountants and our current client base. Qualifications include a degree or equivalent experience, self-motivation, the ability to initiate and foster relationships, and the desire to be financially rewarded for your efforts.

PAYROLL SPECIALISTS -Working in teams, payroll specialists interact with clients every day to ensure payrolls are processed quickly and accurately. Previous payroll industry experience is helpful but not necessary. Qualifications include motivation, organizational and keyboard ability and a passion for excellent client service.

TAX SPECIALISTS -Tax specialists ensure clients' payroll taxes are filed accurately and on time. Previous payroll or tax experience is helpful but not necessary. Qualifications include an aptitude for numbers and tax-related concepts and a sincere desire to provide our clients with the highest level of service.

If a fast-paced job in a challenging, fun and supportive environment sounds right for you, you may be right for us.

Payroll 1 offers an outstanding compensation and benefits package with significant growth potential in a people-friendly environment.

Visit us at the job fair.
Or apply by mail or e-mail to:
Payroll 1, Inc.
333 West Seventh St.
Royal Oak, MI 48067
Attn: L. Houston
email: lhouston@payroll1.com

COME SEE US AT THE JOB FAIR!

PAYROLL 1.

Payroll 1 is an Equal Opportunity Employer

L1065248

Join WESTLAND CONVALESCENT CENTER,

family owned and operated since 1969.

We are a dynamic team that focuses
on great customer service.

Our most valued asset - OUR EMPLOYEES!

Currently applications are being accepted
for the following positions:

Licensed staff - full or part time

CENA

Resident Assistants

We pay to train you to be a CENA

Food Service Technicians

Environmental Service Technicians

Apply in person or send resume to:

Westland Convalescent Center

36137 W. Warren

Westland, MI 48185

734-728-6100

L1065248



Join a growing company and advance your career!

Flagstar Bank has a variety of mortgage positions available including:

Secondary Marketing	Development Database Administrator
Underwriting	Help Desk Analyst
Underwriting Asst.	Programmer/Analyst
Data Entry	Reporter Developer
Customer Service	Sr. Telecommunications Specialist
Financial Service Rep.	Sr. Web Application Programmer/Analyst
Teller	Technology Integration Trainer
Mortgage Loan Processor	Mortgage Loan Officer/Sales
Loan Analyst	Internal Auditor
Flood Insurance Specialist	Escrow Analyst
Loan Service Counselor (collections)	

Must have excellent customer service and communications skills. We offer excellent benefits and advancement opportunities. If you are interested in joining an aggressive, entrepreneurial company, please see a complete listing and summary of our job openings at:

www.flagstar.com

Or send your resume and salary requirements to :

Flagstar Bank
Human Resource Recruiter
Job Code: OE001
5151 Corporate Drive
Troy, MI 48098
Fax: 248-312-6842

E-Mail: recruiter-mortgage@flagstar.com

IS positions email: recruiter-IT@flagstar.com



L1065480

plante moran

Plante & Moran, with 15 offices throughout Michigan and Ohio, is the 9th largest certified accounting and management consulting firm in the nation, providing accounting, tax, consulting, and financial planning services to businesses, governmental, not-for profit, and healthcare organizations and individuals.

We have won a number of awards for our commitment to the professional and personal growth of our employees, including being named in *FORTUNE* magazine's list of "The 100 Best Companies to Work for in America" for the third consecutive year, and a two-time award from *Working Mother* magazine as one of the "100 Best Companies for Working Women."

We are seeking individuals for the following areas:

Accounting, Information Technology and Clerical.

Visit our website at www.plante-moran.com

L1065241

kinko's

Come see all we offer:

Technology you need for the future. A 24/7/365 schedule for flexibility. A great team. Medical/Dental/Vision Coverage, Matching 401(k), competitive salaries, paid training, profit sharing, educational assistance and more. Come learn all about our terrific opportunities - each with advancement potential built in!

We have the following positions available in our Michigan Area locations.-

- Assistant Managers
- Co-workers (1st, 2nd & 3rd shifts)
- Computer Services Co-workers
- Commercial Business Representatives
- Delivery Drivers

Contact our Regional Recruiter at:

(734) 655-6178

or submit resume to:

Jodie Smith

2800 South State Street

Ann Arbor, MI 48104

Email: JodieS@kinkos.com • Fax: (734) 665-7578

L1065436

Reach Higher...

...The Real Challenge Starts Here.



Marquette Management, Inc.

Changing the Face of Property Management

www.marquettemanagement.com

Phone: 877-918-4663

Fax: 815-588-6155

Visit us at booth #27



PDFL1065378

EOE

VIRGINIA TILE COMPANY



CERAMIC TILE • MARBLE • STONE

CAREER OPPORTUNITIES

- ADMINISTRATION
- CUSTOMER SERVICE
- SALES
- SAMPLE DEPARTMENT
- SHOWROOM CONSULTANTS
- WAREHOUSE

We offer great benefits: health, dental, paid vacations, holiday pay, 401K, and more!

CALL FOR FURTHER INFORMATION

(248) 476-7850 extension 2264

L1065519

SNELLING PERSONNEL SERVICES



36163 Plymouth Rd.

Livonia 48150

734-266-8600

29777 Telegraph Rd.

Southfield 48034

248-352-1300

JOB OPPORTUNITIES:

Administrative Assistants
Customer Service
Accounting
Expeditors
Electronics Assembly
Payroll

Receptionists
Data Entry
General Labor
Human Resources
Warehouse
Call Center

TEMPORARY & PERMANENT JOBS

GREAT SALARIES & BENEFITS

L1065379

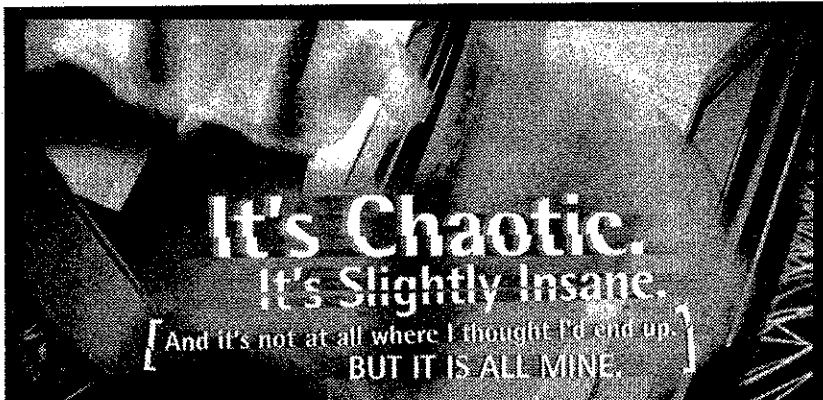

**It's Chaotic.
It's Slightly Insane.**
[And it's not at all where I thought I'd end up.
BUT IT IS ALL MINE.]

I always saw myself working in an office. But it turned out I like thinking on my feet, doing ten things at once. I like managing a balance sheet impacting a \$5 billion company. And I definitely like the potential to earn more money than my friends climbing the corporate ladder.

It's a little surprising how much I enjoy it. But Enterprise is a surprising place. They train me. Support me. Reward me when I perform. Yet they let me do it my way, and I've never learned so much in my life.

My personal enterprise



enterprise.com
Enterprising applicants, please apply online at enterprise.com/careers or send resume to:
Patti Lis, Human Resources Manager,
29301 Grand River, Farmington Hills, MI 48336.
fax: (248) 426-1457 e-mail: plis@erac.com EOE

Hiring Entry-Level Management Trainees – Exposure To Sales And Management.
Four-Year Degree Preferred.

MATTRESS & FUTON SHOPPES

STORE MANAGERS
\$35,000 to \$70,000

SALES PEOPLE
\$35,000 to \$50,000

CLERICAL STAFF
\$17,000 to \$22,000

OPERATIONS STAFF
\$22,000 to \$40,000

Experienced candidates will find...

- 10 yr. old company
- 9 Metro Locations & Growing
- Flexible Schedule 40+ Hours
- Medical / Dental
- Paid Training
- Paid Vacation
- Competitive Pay Package
 - ◆ Bonus Pay
 - ◆ Profit Sharing

Main Office & Showroom
(313) 291-3603
Fax resume to: 313-291-6656

Apple Dental & Implant Center

Private Family Practice

Provides all dental services including implants, perio services, root canals, braces (children & adults) and oral surgery.

I-75	MOUND RD.	APPLE DENTAL GROUP 28225 HOOPER IN WARREN	COUNTRY OVEN	MARTIN	I-94
		VAN DYKE	HOOPER		
			I-696		

Modern Remodeled Facilities

Conveniently located on Hoover Road North of I-696

Expanding practice has openings in clinical and business departments.
OFFERS: Medical Insurance • 401K Plan
Continuing Education • Vacation
• Personal Days • Promotion from within
• Salary Commensurate w/abilities

(810)751-6868 toll free (877)751-4889
web page: www.appledental.com
e-mail: smile@appledental.com

When it comes to recruiting...

Job Fair is #1



THE
Observer & Eccentric
NEWSPAPERS

It's all about you!

Oakland County: 248-644-1100 • Wayne County: 734-591-0900
Rochester/Rochester Hills: 248-852-3222
Clarkston, Lake Orion, Oxford, Waterford: 248-475-4596