

BILL BRESLER | STAFF PHOTOGRAPHER

Veterans and guests, including Keith Sousa (from left), World War II veteran John Nasea and Donald Reddeman, recite the Pledge of Allegiance during the 101st Airborne Division Association luncheon Wednesday.



BILL BRESLER | STAFF PHOTOGRAPHER

Henry Malec, wearing a Purple Heart and a Bronze Star Medal, thanked the crowd after getting his World War II medals replaced Wednesday during a luncheon of the 101st Airborne Division Association's Michigan chapter.

CANTON OBSERVER

Published Sunday and Thursday by Observer & Eccentric Media

Community Office:

29725 Hudson Drive • Novi, MI 48377 • 866-887-2737
Monday-Friday, 9 a.m. to 5 p.m.
hometownlife.com

Editor: Joanne Maliszewski
248-396-6620
Email: jmaliszews@hometownlife.com

Sports: Tim Smith
734-469-4128
Email: tsmith@hometownlife.com

Subscription Rates:

Newsstand price: \$1.00 Thursday and \$1.50 Sunday
\$8.25 EZ pay per month
\$52.00 six months
\$104.00 per year
\$91.00 six months mail delivery
\$182.00 per year mail delivery

Home Delivery:

Customer Service: 866-887-2737
Mon.-Fri. 8:30 a.m. to 5 p.m.
After hours, leave voicemail
Email: custserv@hometownlife.com

To Advertise:

Classified Advertising & Obituaries: 800-579-7355
Legal Notice Advertising: 586-826-7082
Fax: 313-496-4968 Email: oeads@hometownlife.com

Print and Digital Advertising:
Ron Katz, 517-375-1372
Email: rkatz@hometownlife.com

Advertising Policy:

All advertising published in this newspaper is subject to the conditions stated in the applicable rate card, copies of which are available from the advertising department. We reserve the right not to accept an advertiser's order. Our ad-takers have no authority to bind this newspaper and only publication of an ad constitutes acceptance of the advertiser's order.

MEDALS

Continued from Page A1

Michigan Sen. Debbie Stabenow's office and documentation in the form of Malec's discharge papers, he was able to do so.

Levine regularly attends the 101st Airborne Association lunches.

"The guys knew about it," Malec said, explaining that he'd told the "lunch bunch" about his stolen decorations. "Every now and then I would mention it, the frustration."

Malec, drafted in 1944 when he was 18 and working in a Detroit factory, was in the U.S. Army's 90th Infantry Division, which was part of Gen. George Patton's Third Army.

He fought in several major battles in Europe, including the Battle of the Bulge, and was present at the surrender of Nazi Germany's 11th



BILL BRESLER | STAFF PHOTOGRAPHER

World War II veteran Henry Malec had several guests attending Wednesday's lunchtime ceremony, including daughter Kim Zydeck of Plymouth Township.

Panzer Division in Czechoslovakia.

Purple Heart and more

After the war, assigned to the 1st Division, he guarded top Nazis before their trials in Nuremberg. He was honorably discharged and returned to Detroit in 1946.

Malec's decorations were presented Wednesday

by Levine and Barbara McCallahan, Stabenow's director of community affairs. McCallahan read from a letter by Stabenow thanking Malec for his courage and sacrifice.

The decorations included a Europe-Middle East-Africa Campaign Ribbon, a good conduct medal, a World War II Victory Medal and a Purple Heart, given be-

cause of a shrapnel wound to the left leg that Malec suffered in action Feb. 7, 1945.

Malec also received a Bronze Star Medal for which he was eligible, but had not received at the time of the burglary.

"I was shocked when I saw all that stuff," Malec said of the decorations.

Malec became a chiropractor after the war and had a successful clinic for years in the Warrendale neighborhood of Detroit. He was robbed at gunpoint there, he said, and the clinic was regularly burglarized, even though it was "pretty well-fortified" with bars and gates.

"I was used to getting robbed, but you don't think some son of a bitch is going to go and take your medals," he said. (The medals were at the clinic because Malec was living in a small apartment in Dearborn.)

Malec had several guests with him Wednesday, including daughter Kimberley Zydeck and her husband Michael of Plymouth Township and niece Diane Gawronski of Canton Township.

mjachman@hometownlife.com

Call to set up a FREE consultation.
Early morning and evening appointments available.

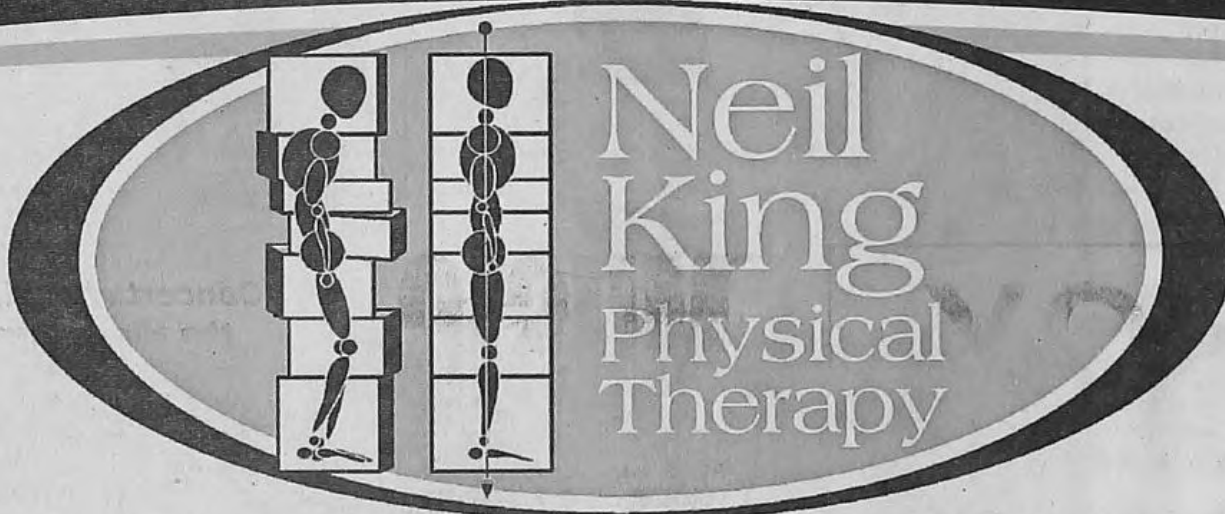

The Doctor's Choice for Chronic Pain Relief

NOW OPEN IN PLYMOUTH!

Specialized treatment programs developed for individual needs.

This is not your typical physical therapy. We use methods and manual treatment protocols you won't find in most physical therapy centers. Treatments such as Rolwing® to remove pain and stress throughout the body, CranioSacral therapy to gently remove pressure on the nerves, LSVT Big for Parkinson's to give life back to your movements, Vestibular therapy to correct balance disorders, specialized help for women's health concerns including incontinence, pelvic pain, fibromyalgia, osteoporosis and prenatal and postpartum issues.

Trained professionals evaluate your rehabilitation needs.

When you see us for any kind of pain or physical injury, you will be treated using today's most advanced & effective hands on physical therapy. We use soft tissue and joint mobilization, myofascial release and neuromuscular re-education, plus numerous other hands on manual therapies based on what each patient needs. Even if you've tried physical therapy before without success, you owe it to yourself to experience Neil King Physical Therapy.

One-on-one physical therapy helping you to a speedy recovery.

Since 1998, we have helped over 20,000 friends and neighbors overcome back and neck pain, sports injuries, chronic pain, headaches, balance and gait problems, incontinence and pre- and post-surgical issues, just to name a few. We believe that our one-on-one approach to therapy is the key to your recovery.

Let us give you hope back.

- Back Pain • Neck Pain • Headaches
- Balance and gait problems
- Parkinson's • Carpal Tunnel syndrome
- Plantar Fasciitis • Pediatric issues
- Sports Injuries • Pre and post-surgical conditions • And many more conditions

Plymouth/Canton Clinic
215 Ann Arbor Road Suite 100
Plymouth, MI 48170
(West of Lilley Rd.)
734-335-3390



For additional locations & information, visit www.NeilKingPT.com.
We accept all insurances. Appointments available within 48 hours.

WATER

Continued from Page A1

problems and get their bills paid up. She said Canton's water debt, placed on tax rolls, has declined from \$1.5 million to about \$40,000 a year.

The new program is designed to help customers who meet the income guidelines of 150 percent of the federal poverty level — or \$36,450 for a family of four. For those who qualify, McLaughlin said a \$25 a month payment will be made to their accounts, with a maximum of \$700 applied toward past-due bills.

She also said a maximum of \$1,000 will be used to do a water audit and make home repairs that are leading to excessive usage.

The program is administered through Wayne Metropolitan Community Action Agency, which interested residents should contact. The website is www.waynemetro.org/WRAP. Information also is available at www.canton-mi.org or by calling Wayne Metro at 313-386-9727 (WRAP).

"I'm very excited to be able to offer this program to our customers who truly need the help and will have some of their worry eased of unpaid bills and looming shut offs," McLaughlin said, calling it "another tool we can use" to help struggling residents.

dclm@hometownlife.com
Twitter: @CantonObserver
734-972-0919

COMPLETE FUNERAL

\$3,695⁰⁰

We do what most others do for about half the price.

Husband Family Funeral Home

Ask for Kim
734-331-3349
Call for details

www.rhusband.com

DIVERSITY

Continued from Page A1

said. "This is what Canton is today."

Luzvilla Quiton Dresbach, who came to the United States from the Philippines in 1969, and husband Jim brought to the museum a Christmas lantern, Filipino clothing and wood carvings depicting tinikling, a Philippine dance, among other items.

"This is one way to share with the people of Canton what we have in the Philippines," she said. "For me, it's love of my country and also the love of my community in Canton."

Hasina Abdu, outreach coordinator for the Canton Mosque, or the Muslim Community of Western Suburbs, became involved in the museum project along

with others such as Navaira Mian and Noura Huraibi, parents from the Crescent Academy International, next to the mosque.

Their display includes the hijab, headscarves worn by Muslim women; henna and examples of how it is used for hand art; scented rocks that serve as incense; Muslim prayer beads; a copy of the sacred book the Quran; and a booklet detailing Muslim contributions to the Canton area, among other items.

"This is a way to express ourselves the way we should be expressing ourselves, in a very positive way," Abdu said.

Mian said Muslim women wear hijabs as a show of modesty and also as religious expression. She said efforts such as the museum exhibit can help to dispel stereotypes toward a Muslim community whose members



Luzvilla Dresbach shows the embroidery details on a barong tagalog, worn by Filipino men on festive occasions.

BILL BRESLER | STAFF PHOTOGRAPHER

contribute to society in countless ways. She and her husband are both doctors, though as a mother she is taking time off.

Huraibi said the Muslim prayer beads on display at the museum are similar to those used in religions other than Islam.

"We all pray in different ways," she said, "but we all have these."

A few steps away, Ranjini Deraniyagala talked proudly of her native Sri Lanka along with husband Prasadth. She is Buddhist — the biggest religion in Sri Lanka — and he is Christian.

Their display features Sri Lankan clothing such as a batik dress; a book detailing technological innovations of Sri Lankans; and brass artwork depicting elephants — a symbol of wisdom, power and wealth. Elephants have historically been tamed to use on tea plantations.

"Elephants also have been used in Buddhist religious processions," Ranjini Deraniyagala said, adding that the elephants are adorned in colorful attire.

Prasadth Deraniyagala said Sri Lanka is known for its tea, cinnamon and gems.

"It has some of the best tea in the world," he said.

Museum visitors looking at the Brazil display will find jewelry, cooking utensils, a dress worn on special occasions and a recipe for Brazilian fish stew, among other items.

Visitors also will learn from the American Federation of Ramallah, Palestine, display that the culture has a strong emphasis on religion, with a picture of the Virgin Mary and Christ in most every home. A velvet box containing silver liquor cups is brought out during Christian holiday celebrations and special occasions.

The display also shows the kafeyeh or hateh — the traditional heard scarf worn by Palestinian farmers. For more playful times, backgammon is a popular game.

Taylor, the museum director, said the exhibit runs through July 30 and museum hours are 1-4 p.m. Tuesday, 6-8 p.m. Wednesday and 11 a.m. to 3 p.m. Saturday.

dclem@hometownlife.com
Twitter: @CantonObserver
734-972-0919

MUSLIMS

Continued from Page A1

Donald Trump is that he has made bigotry acceptable not just against Muslims, but against anybody who looks different, who is brown, who wears clothes that are different or who speaks a different language."

Hasina Abdu, outreach coordinator for the Muslim Community of Western Suburbs, or Canton Mosque, said she and other Muslims question how Trump has gotten this far in the presidential race, considering his rhetoric.

"We're just surprised at how many people are supporting Trump," she said. "That in itself is a huge eye-opener, with people willing to stand up for whatever he is proposing. That is scary to me. That is scary to the people around us."

"We are scared, yes. We are cautious, yes. But at the same time, we see this as an opportunity to

get the vote out and do a better job to get the message out there to fight hatred," Abdu added.

Geoffrey Boltach, Canton Republican Club chairman, conceded Trump's remarks on Muslims have made it difficult for other Republicans.

"We're completely against bigotry and racism and stuff like that," Boltach said, saying the focus should be on fiscal conservatism and individual liberties.

Saying Trump's remarks "put us on the defensive" as Republicans, he said, "We want to create a climate that supports diverse viewpoints."

When asked if he could vote for Trump, he said, "I will support the party's pick."

Boltach and Steven Sneiderman, Canton Democratic Club president, are among the candidates seeking a township board seat in November. Sneiderman blasted Trump's remarks about Muslims.

"I think the rhetoric is abhorrent," Sneiderman

said, adding that all Muslims shouldn't be viewed suspiciously because of groups such as ISIS. "I feel that the wrongdoings of a few are being attributed to the many, which is wrong and ridiculous."

Sneiderman said U.S. laws on immigration should be enforced fairly without Muslims being singled out for a potential ban.

"We should be equalizing the laws that are in place and ensuring that the backgrounds of anyone coming into the country should be properly checked — no one should be treated differently," he said.

Abdu said it's possible that some Trump supporters are acting out of fear rather than hatred toward Muslims.

"I'm trying to give people the benefit of the doubt," she said.

Ahmed accused Trump of riling up supporters.

"He says things to get them fearful and angry," Ahmed said. "He will say anything and do anything to get elected."

Ahmed said supporters of Trump and Democratic candidate Bernie Sanders — who is challenging front-runner Hillary Clinton — both appear to be seeking an outsider.

"They have a genuine amount of dissatisfaction about how our country is being managed," Ahmed said. "A lot of people have been left behind in the economic upturn in the country. People are understandably upset and they are grasping for any ray of hope."

Yet, he said it's wrong of Trump to lash out at Muslims and other minority groups with far-reaching statements.

"He is appealing to people's fears and ignorance and, when he stokes up this fear and ignorance on one population (Muslims), it will have a spillover to all minorities," Ahmed said. "It becomes acceptable to be harassed."

Abdu said Muslim organizations, for their part, need to do a better job spreading the word of their good deeds, such

as helping during the Flint water crisis, distributing gifts with Jewish volunteers at Christmas time or providing services to families in need. She said plans already have begun to collect backpacks for Detroit students this fall.

The Canton Mosque has hosted events inviting the larger community for visits. Local Muslims also have been involved in events such as Know Your Muslim Neighbor at places like the Canton Public Library. They have sought to help the larger community better understand them.

Abdu said some segments of the Canton community, such as the library and the Canton

Police Department, have been particularly supportive.

"I do feel safe here. I feel very comfortable in Canton," she said. "We are thankful for the community."

Still, Muslims say much work lies ahead — work made more difficult, they say, because of political rhetoric.

"We work. We pay our taxes," Abdu said, adding that Muslims are teachers, doctors and other professionals seeking to improve their communities. "We do contribute, but somehow we have to make it more public."

dclem@hometownlife.com
Twitter: @CantonObserver
734-972-0919



JONBOY

Landscaping

24542 Five Mile Road, Redford, MI

313.937.9893

visit us and view our online photo gallery at
www.jonboylandscaping.com

<p>UNILOCK RAIN BIRD NELSON Hunter The Irrigation Innovators</p> <p>\$100 OFF ANY LANDSCAPE / BRICK PAVER / IRRIGATION PROJECT OF \$ 1500 OR MORE *Call for details. free estimates.</p>	<p>10% OFF LAWN MAINTENANCE SEASONAL CONTRACT *Call for details. free estimates.</p>
<p>BULK MULCH \$60 A YARD INSTALLED.* INCLUDED DELIVERY *Minimum 4 yds. (\$35 delivery fee under 4 yds.) *Call for details. Free estimates.</p>	<p>\$45 SPRINKLER TURN ONS* *Up to 8 zones. (\$3 each additional Zone) *Call for details. Free estimates.</p>
<p>SPRING CLEANUP STARTING AT \$45 INCLUDES: CLEAN UP OF LEAVES, TWIGS, DEAD PERENNIALS AND DEBRIS LEFT OVER FROM FALL AND WINTER *Call for details. Free estimates.</p>	<p>\$40 THATCH OR AERATION STARTING AT 2,000 SQ. FT. AREA *Call for details. Free estimates.</p>

COUPONS EXPIRE: JUNE 30, 2016

MUSIC IN THE AIR

Friday nights at 7 in Downtown Plymouth

Hines Park

Concerts held in Kellogg Park on the Hines Park Lincoln Stage!

LINCOLN

<p>May 27 - Steve Acho Pop and Rock Sponsored by: Republic Services</p>	<p>August 5 - Lady Sunshine and the X Band Blues, R&B and Soul Sponsored by: Wade Trim</p>
<p>June 3 - Von Zippers Rock Sponsored by: Bank of Ann Arbor</p>	<p>August 12 - Magic Bus Woodstock Era Tribute Sponsored by: Haven/Monroe Bank & Trust</p>
<p>June 10 - Social Bones Classic and Modern Rock Sponsored by: TranquilTea/Simple Threads</p>	<p>August 19 - The Randy Brock Group Blues Guitar Master Sponsored by: Penn Grill</p>
<p>June 17 - Motor City Soul Funk, Soul, Motown, Rock and Blues Sponsored by: Kilwins/Main Street Auto Wash</p>	<p>August 26 - The Dan Rafferty Band Hip Hop, R&B, Top 40, Modern Rock, Motown and Funk Sponsored by: Community Financial Credit Union</p>
<p>June 24 - Sound Alternative Motown, R&B and Funk Sponsored by: UBS Financial/Atsalis Dental Excellence</p>	<p>September 2 - Steve King and the Dittilies Rock 'n Roll Sponsored by: Downtown Plymouth Restaurant Association</p>
<p>July 1 - Big Ray & The Motor City Kings Blues Sponsored by: Dairy King/Nico & Vall</p>	<p>July 22 - Air Margaritaville Jimmy Buffett Tribute Sponsored by: Community Financial Credit Union</p>
<p>July 15 - Karen Newman Variety Sponsored by: Huron Valley Ambulance/Ironwood Grill</p>	<p>July 29 - Mainstreet Soul Dance and Motown Sponsored by: Hub Real Estate Solutions/Lake Michigan Credit Union</p>

PRESENTED BY:



Confidence comes with every card.
Blue Cross Blue Shield of Michigan and Blue Cross Network are nonprofit corporations and independent licensees of the Blue Cross/Blue Shield Association

YOUR COMPLETE OUTDOOR SERVICE PROVIDER

<p>LAWN MAINTENANCE mowing, cleanups, thatching, aeration</p>	<p>AWARD WINNING LANDSCAPE DESIGN & INSTALLATION</p>	<p>SNOW REMOVAL & SALTING</p>
<p>LANDSCAPE MAINTENANCE cleanups, mulching, weeding</p>	<p>AWARD WINNING BRICK PAVER DESIGN & INSTALLATION</p>	<p>COMMERCIAL & RESIDENTIAL</p>



downtownplymouth.org/musicintheair
or facebook.com/plymouthdda

Canton student makes visit to space academy

Danielle Alexander
Staff Writer

Nicholas Elwell, a Canton resident and 10th-grader at Detroit Country Day School, recently attended a unique leadership program called the Honeywell Leadership Challenge Academy at the U.S. Space and Rocket Center in Huntsville, Ala.

Elwell was selected to join 320 students from 36 countries and 30 state to participate in core science, technology, engineering and mathematics (STEM) capability development activities in an effort to help encourage student interest in STEM-related career fields, an opportunity provided by Honeywell in collaboration with NASA.

"I got there not knowing one person and it was very interesting being with people from all around the world," Elwell said. "The way they talked and how they did things was very different from what I am used to, but it strengthened my ability to collaborate with people I've never met before. It was an amazing challenge."

The students who attended HLCA participated in various STEM-related activities while at the USSRC. These included:

- » Experiencing simulated astronaut training and shuttle missions, including a moon walk
- » Working as a team to design, build and test their own rockets
- » Completing outdoor challenges like a ropes course and climbing wall
- » Meeting NASA scientists, engineers and former astronauts who shared their professional experiences

"I was nervous at first, because I didn't know what to expect, but if I had the chance to do it again, I definitely would," Elwell said. "It was an unbelievable experience."

Elwell said he continues to stay in touch with other attendees via social media. As of now, he plans to pursue medicine after high school.



Karina Martinez Rozo of Colombia (left) and Canton resident Nicholas Elwell complete mission training on the third day of the Honeywell Leadership Challenge Academy in Huntsville, Ala.



Nicholas Elwell learns what it's like to be an astronaut.



Nicholas Elwell participates in astronaut simulations on the third day of the Honeywell Leadership Challenge Academy.



Canton resident and Detroit Country Day School student Nicholas Elwell attempts an aviation challenge mission.

The Honeywell Leadership Challenge Academy, a unique scholarship program for children (ages 16-18) of Honeywell employees, uses interactive technology and science-oriented workshops and team

exercises to teach them leadership skills in science, technology, engineering and math. Since its launch in 2010, Honeywell, in partnership with the USSRC, has awarded more than 1,770 scholarships to students.

This year, the week-long program ran twice from Feb. 20 through March 4 at the USSRC in Huntsville. Entry into the program was granted after a rigorous application and review process based on aca-

demic achievement and community involvement. For more information about the program, go to leadership.honeywell.com.

dnalexander@hometownlife.com

All Roads Lead To

DON'T MISS OUR

AMAZING

SAVING EVENT!

ALL PRO

NISSAN

of **DEARBORN**

\$0

DOWN

9 Avail. At This Price!!

Model # 12016

2016 Nissan Sentra S

\$89 **\$0 DOWN**

Lease For 24 MONTH LEASE

OR BUY FOR \$15,998

MSRP - \$18,905

*2016 Nissan Sentra S, Model #12016, STOCK # D18112, VIN 3N1AB7AP8G3Y200357. 9 Available. No Security Deposit. With approved credit. All applicable rebates and incentives to the dealer. Residual - \$11,910.05. \$0 Down. Excludes 6% monthly use tax, Bank Acquisition Fee, Prep Fee, License, Doc and Title. 10,000 mi. a year. Not responsible for typographical errors. Expires 5/31/2016.

10 Avail. At This Price!!

Model # 13116

2016 Nissan Altima S

\$119 **\$0 DOWN**

Lease For 24 MONTH LEASE

OR BUY FOR \$17,998

MSRP - \$24,475

2016 Nissan Altima S, Model #13116, VIN 1N4AL2AP6G322519, STOCK # D18072. 10 Available. No Security Deposit. With approved credit. All applicable rebates and incentives to the dealer. Residual - \$14,440.25. \$0 Down. Excludes 6% monthly use tax, Bank Acquisition Fee, Prep Fee, License, Doc and Title. 10,000 mi. a year. Not responsible for typographical errors. Expires 5/31/2016.

12 Avail. At This Price!!

Model # 22216

2016 Nissan Rogue S AWD

\$139 **\$0 DOWN**

Lease For 24 MONTH LEASE

OR BUY FOR \$20,998

MSRP - \$25,910

*2016 Nissan Rogue S AWD, Model #22216, STOCK # D18066, VIN KN1MAT2M1PGP420089. 12 Available. No Security Deposit. With approved credit. All applicable rebates and incentives to the dealer. Residual - \$17,100.50. \$0 Down. Excludes 6% monthly use tax, Bank Acquisition Fee, Prep Fee, License, Doc and Title. 10,000 mi. a year. Not responsible for typographical errors. Expires 5/31/2016.

FREE OIL CHANGES

FOR THE LIFE OF YOUR NEW OR CERTIFIED PRE OWNED NISSAN!

CHECK OUT OUR SERVICE DEPT.!

ALL NISSAN OWNERS RECEIVE A FREE OIL CHANGE ON YOUR FIRST VISIT!

We're Here For You!

For Your Convenience Our Sales Department Is Open Mon-Fri 9am-9pm! Open Sat 9am-6pm!

Welcome To the Newest State-Of-The-Art

Over 500 New Cars Available

New Showroom

New Service Reception Area

ALL PRO NISSAN DEARBORN

Exceeding Your Expectations

Nissan Dealership In The Country!

Certified Nissan Service Technicians

Comfortable Service Lounge & Cafe

Express Service No Appointment Needed

24501 Michigan Ave., Dearborn, MI • 1-844-249-1765 • Visit Us At www.AllProNissanOfDearborn.com

*All rebates are per factory scheduled maintenance. Vehicle must be purchased at All Pro Nissan. Limited charges are non-transferable.

THANK YOU TO OUR SPONSORS



From the 6th Annual EDUCATIONAL EXCELLENCE FOUNDATION Plymouth-Canton Community Schools WINE TASTING

PLATINUM SPONSOR:



COMMUNITY FINANCIAL

GOLD SPONSORS

Canton Soccer Club
Dwellings by Rudy & Hall
Morse Dental Group
National Home Lending
Royal Truck & Trailer Sales & Service
The Soenen Family

FOOD SPONSORS

Beirut Bakery
Boar's Head
Busch's Fresh Market
Courthouse Grille
Dearborn Sausage Company
Espresso Elavado
Fox Hills Golf & Banquet Center
Happy's Pizza
Karl's Cabin
Kilwins
Noodles & Company
On The Border
PCCS Culinary Arts Team
Picnic Basket Market
Sushi Nara
Tony Sacco's
U.P. Pasties
Van Eerden Foodservice

VALET SERVICE

Valet Parking Systems

VALET SPONSOR

Jeff Glover & Associates Realtors

SILVER SPONSORS

Antonelli Agency
Applebees
Beth Savalox
Coldwell Banker Preferred
Real Estate
The DUL Foundation
Health Management Systems
Hock Family Dentistry
Hub Real Estate Solutions
Hug Center for Hearing
Jerry Vorva for Plymouth Township Clerk
Kurt Heise, State Representative
McCarthy Smith
Michigan Educational Credit Union
Monroe Bank & Trust
Moving Canton Forward
Neville Financial
Paul Downs VALIC
Party Max
Plymouth-Canton Educational
Association
Plymouth Canton Board of Education
Plymouth Congress of Administrators
Remerica Real Estate
Schoolcraft College
Shannon Price for Plymouth Township
Supervisor
Siegrist & Siegrist CPA's
TMP Architecture
Valet Parking Systems

FLOWER SPONSOR

Wedding Flowers by Heidi

BRONZE SPONSORS

Sharon Belobradich
Boar's Head Amico Premium
Provisions & Michigan Provisions
Building Bridges Therapy
Creative Thinking/The Schultz Family
Julius & Kim Crouch
Danielle Daniels
Mary Ann & Steve Foss
Stephen G. & Mary Anna Harper
Health Decisions Inc., Judy Mardigian
& Si Nahra
Mama Mucci's Pasta
Strategic Operations Solutions, LLC
USA Hockey's National Team
Development
Vermeulen-Sajewski Funeral Homes
Bill & Gretchen Ward

DEAL ON WHEELS SPONSORS

Atchinson Ford
Blackwell Ford
Dick Scott Chrysler Dodge Ram
Fox Hills Chrysler
Hines Park Lincoln
Jack Demmer Ford
Lou LaRiche Chevrolet
Suburban Cadillac of Plymouth
Victory Honda of Plymouth

RED CARPET SPONSOR

Dwellings by Rudy & Hall

ONLINE AUCTION DONORS:

Aqua
Bagel Factory
Bates Burgers
Beirut Bakery
Bikram Yoga
Blackwell Ford
Blaufuss Family
Brae Burn Golf Club
Browns Auto Detailing
Busch's Fresh Market
Buddy's Restaurant & Pizzeria
Burger Spot
Champs
Chuck e Cheese
Cooley Lake Inn
Conner's Family Dining
Courthouse Grille
Danielle Daniels
Deadwood Bar & Grill
Detroit Bagel Factory
Detroit Tigers
Dick Scott Chrysler Dodge Ram
E.G. Nicks
Einstein Bagels
Emagine Theater
Fairfield Inn & Suites in Livonia
Fellows Creek
First Security Title
Fox Hills Golf & Banquet Center
French Toast
Fresh Thyme Farmers Market
Genuine Toy Company
Greektown Casino
Greener Methods
Hamlin Pub
Happy's Pizza
Hilltop Golf Course
Howes Bayou
Iconic Luxe Salon

Ironwood Grill
J-West Salon
Jimmy John's Canton
Jimmy John's Plymouth
Joe's Deli
Karl's Cabin
Kroger
Lakepointe Yacht Club
LaVida Massage Canton
LaVida Massage Plymouth
Lee's Chicken
Lucky Kitchen
Main Street Pizza
Maya's Deli
Michigan Philharmonic
Miles of Golf
Michigan International Speedway
Mullett Lake Country Club
Nico & Vali
Noodles & Company
Olga's Kitchen
Olympus Coney Island
On The Border
Penn Bar & Grille
Penn Station
Phoenix Theaters
Plymouth Chamber of Commerce
Plymouth Township
Post Bar
Priya Restaurant
Rangoli Indian Cuisine
Rebecca's
Red Olive
Renaissance Media Solutions
Representative Kurt Heise
Rocky's of Northville
Rusty Bucket
Scrambler Marie's
Seg Adventures
Senator Patrick Colbeck

Simply the Best
Skatin Station
Sky Zone Indoor Trampoline Park
Specialty Pets
Steve & Rocky's
Summit Sports
The Breakfast Club
The Whitney
Tony Sacco's

SILENT AUCTION DONORS:

3 & Up
Afternoon Delight
Alpine Chocolate
Aqua
Aqua-Tots
Bar Louie
Bravo Cucina
Bikram Yoga
Buffalo Wild Wings Westland
Cherry Republic
Cantoro Italian Market
Canton Township Police
Colonial Vet
Concours de'Elegance
Courthouse Grille
Crown Plaza Detroit Riverfront
Danielle Daniels
Christine Laginess
Diane Harrison
Dance New York
Don Soenen
Eddie Orow
Edible Arrangements
E.G. Nicks
Espresso Elevado
Fairfield Inn & Suites Marriott
Fellows Creek
Focal Point
Fox Hills Golf & Banquet Center

Fraza Forklifts
Greektown Casino & Hotel
Harb Family
Hilltop Golf Course
Holiday Inn Express Plymouth
Inn at St Johns
Ironwood Grill
Jeff Zak Catering
Jimmy John's Canton
Joe Barrone County Commissioner
Karl's Cabin
Kilwins
LaVida Massage
Liberty Brewing
Linda Olbrec for Canton Twp.
Clerk
Lovers Lane
Merle Norman Plymouth
Mark Evenson/Jim Harb
MGM Grand Casino & Hotel
Michigan Philharmonic
Nico & Vali's
North Center Brewing Co.
Northville/Plymouth City
Old World Olive
O'Keefe Family
Olympia Entertainment
On the Border
Parkwood Orthodontics
Penn Bar & Grille
Pheasant Run
Picnic Basket Market
Plymouth Chamber of Commerce
Plymouth Physical Therapy
Plymouth Twp. FF & Local 1496
Plymouth Township
Plymouth Yoga Room
Post Bar
Ray Vincent
Redford Jewelry & Coin

Renaissance Media
Representative Kurt Heise
Royal Truck & Trailer Sales
Rusty Bucket
Salon International
Sandy Stephan
Schoolcraft College
Sean O'Callaghan's
Senator Patrick Colbeck
Sheila Paton
Showroom of Elegance
Simple Threads
Skicks
Spa for a Day
Suzanne Fanning
The Whitney
Tony Sacco's
USA Hockey
Walt Disney World

WALL OF WINE CONTRIBUTORS:

Sharon Belobradich
Angela Bonnell
Mickey Edell
Mary Ann Foss
Donna Gambino
Stephanie Goecke
Lynette Gordon
Jim & Julie Harb
Stephen & Mary Anna Harper
Infinity Health
Thomas & Jennifer Kaul
John & Ann LaFond
Carlos Lopez
Dennis & Deborah Schultz
Lori & Mark Strachan

EVENT SPONSORS



PRINTING SPONSOR



MEDIA SPONSOR



Jehovah's Witnesses to host three-day convention

Jehovah's Witnesses feel that all, including non-Witnesses, will benefit from the positive message and practical suggestions that will be highlighted at the 2016 Remain Loyal! convention beginning May 27 at the Assembly Hall of Jehovah's Witnesses, 43777 Ecorse Road, in Belleville.

The three-day program will feature 49 presentations, each exploring the theme "loyalty." Additionally, the Witnesses have prepared 35 video segments specifically for the program, plus two short films that will be shown Saturday and Sunday. Each day, the morning and afternoon sessions will be intro-

duced by music videos recorded for the convention.

Jehovah's Witnesses will put forth extra effort to extend a personal invitation to individuals throughout the area to attend the convention with them. The convention program will begin at 9:20 a.m. Friday, May 27. The daily themes and titles of program parts are Bible-based and will answer the questions: Why does God expect us to be loyal? How can being loyal improve our lives? How will God "act in loyalty" toward us?

There is no admission fee. Conventions of Jehovah's Witnesses are supported entirely by voluntary donations.



Winners of the 2016 Community Financial Scholarship awards.

CFCU announces scholarship winners

Plymouth-area residents were among students from several high schools in northern and southeast Michigan honored as the 2016 Community Financial Scholarship award winners recently, continuing the credit union's commitment to supporting youth and education in local communities.

The scholarships were

awarded to 20 students, in collaboration with the Community Foundation of Plymouth and the Ann Arbor Area Community Foundation. Community Financial's scholarships are awarded to students who exemplify the credit union's "People Helping People" philosophy. Students received a \$1,000 Ron Carlson Scholarship, a \$1,000 George Lawton

or Margaret Dunning Memorial scholarship or a \$500 Employees' Children Scholarship and were honored at a reception May 9.

George Lawton Memorial Scholarship winners include: Kaleigh Carlone, Anne Patterson, Shannon Kievit, Kayla Ross, Samuel Tufts, Nathan Ewell, Amanda Liddicoat, Stephen Rowley, Allison Rutkowski, Zain Khera, Peter Bruchnak and Waldo Everett.

Margaret Dunning Scholarship winners include: Samantha Morehouse, Sarah Osen, Cassidy Gordon, Haley Bickhardt, Alaina Ableidinger and Joshua DeGraw.

Ron Carlson Scholarship winners include: Alan Sun and Nicholas Peck-Dimit.

Employees' Children Scholarship winners include: Madeleine Burt, Angela Dickinson, Cassandra Kolka, Kevin Kollar, Alexander LaForest and Trevor Lassaline.

"All of these students are outstanding students and citizens and deserve our applause for their accomplishments," said Bill Lawton, Community Financial president and CEO. "We are proud to support their education going forward and look forward to seeing what they accomplish next."

WHY BE CATHOLIC?

Season 7

The exciting series of personal stories and testimonies continues its 7th season with an outstanding roster of new speakers.

Wednesday, May 25th, 7 PM

Suburban rock n' roll gangster turned Jesus freak and gun toting chaplain, **James Steelman**, finds himself on his most peculiar and unplanned journey to date: into the Catholic Church. Come see and hear what miracles God does in the life of the most unlikely and "least of these."



St. Michael the Archangel School Cafeteria
11441 Hubbard Rd., S. of Plymouth Rd., Livonia
734-261-1455 www.livoniastmichael.org

ALL ARE WELCOME!

SMALL GROUP LESSONS (4:1 RATIO)

ADULT SWIM LESSONS

MICHIGAN'S 1ST!

PRIVATE LESSONS

TRAVELING SWIM SCHOOL

- Convenience and Comfort at Your Backyard or Community Pool
- Professional Customer Service
- Personalized Swim Curriculum

PLUS Lifeguard Services for Birthday or Special Event Parties

1-904-800-SWIM

Email us at info@suntasticswimschool.com

Connect with us on Facebook and Twitter

Check us out on the Web every day at hometownlife.com

Grow MOREL MUSHROOMS

CREATE A MOREL GARDEN IN YOUR BACK YARD

We provide the seed and easy to use instructions for preparing an outdoor *Morel Habitat*. You just sow the seed, maintain the *Morel Habitat*, and pick and enjoy pounds of fresh Morels

\$32.95 + \$8.40 S/H - ORDER (800) 789-9121

GOURMET MUSHROOMS
P. O. BOX 515 CN6 * GRATON, CA 95444
www.gmushrooms.org
Allow 1-4 weeks for delivery - Spawns Guaranteed



2016 FOCUS SE



24 month lease for **\$123 per month***
Rebates up to **\$3,250**

BUY AS LOW AS
\$15,717

2016 FUSION SE



24 month lease for **\$147 per month***
Rebates up to **\$3,700**

BUY AS LOW AS
\$19,265

2016 ESCAPE SE



24 month lease for **\$138 per month***
Rebates up to **\$3,700**

BUY AS LOW AS
\$21,183

2016 EDGE SE AWD



24 month lease for **\$226 per month***
Rebates up to **\$3,000**

BUY AS LOW AS
\$25,922

2016 F-150 SUPERCAB XLT 4X4



24 month lease for **\$278 per month***
Rebates up to **\$6,300**

BUY AS LOW AS
\$32,777

USED CAR SPECIAL:

2014 F-150 CREW CAB 4X4

KING RANCH, LEATHER, MOONROOF, NAVIGATION

ONLY \$32,787

9800 Belleville Rd. • Belleville, MI 48111

734.697.9161 | www.atchinson.net

*Requires Ford Credit financing, see salesperson for details. Offer expires 3-31-16

OPEN MONDAY & THURSDAY 9AM - 9PM TUES, WED & FRI 9AM - 6PM SATURDAY: 10AM - 3PM



Get the
Varsity
Advantage!

VARSLITY LINCOLN

#1 Globally
18 Years in a Row!**
Find out why.

49251 Grand River at Wixom Rd. • Novi, MI 48374

(800) 240-8730 | VarsityLincoln.com

Over 800 Vehicles Ready To Go!

Complimentary 6-Year/100,000-Mile Comprehensive Warranty on Every Certified Pre-Owned Lincoln!



STK #: 42302

Certified!

Manager's Special 2015 Lincoln MKC AWD

- Climate Control
- Keyless Start
- Only 26,614 miles

NOW ONLY
\$33,995⁺

Financing as low as
0.9% APR!*

2014 Lincoln Navigator L 4WD

Certified!



STK #: 42195

- Trip Computer
- 3rd Row Seat
- Only 29,324 miles

NOW ONLY
\$44,995⁺

2014 Lincoln MKZ Ultimate AWD

Certified!



STK #: 41767

- All Wheel Drive
- Climate Control
- Only 17,292 miles

NOW ONLY
\$22,995⁺

2014 Lincoln MKZ Ultimate AWD

Certified!



STK #: 41884

- Heated Mirrors
- Bucket Seats
- Only 11,550 miles

NOW ONLY
\$23,995⁺

2016 Lincoln MKC Black Label AWD

Certified!



STK #: 42202

- Sun/Moon Roof
- Multi-Zone A/C
- Only 6,268 miles

NOW ONLY
\$43,995⁺

2014 Lincoln MKS Ultimate AWD

Certified!



STK #: 41902

- Satellite Radio
- Bucket Seats
- Only 8,962 miles

NOW ONLY
\$25,995⁺

2014 Lincoln MKS EcoBoost AWD

Certified!



STK #: 42285

- Multi-Zone A/C
- Remote Engine Start
- Only 29,886 miles

NOW ONLY
\$29,995⁺

2014 Lincoln MKX Ultimate AWD

Certified!



STK #: 41796

- Leather Seats
- Stability Control
- Only 34,942 miles

NOW ONLY
\$26,995⁺

2014 Lincoln MKS EcoBoost AWD

Certified!



STK #: 41972

- Heated Mirrors
- Bluetooth Connection
- Only 22,484 miles

NOW ONLY
\$26,995⁺

2013 Lincoln MKZ Ultimate FWD

Certified!



STK #: 41974

- Remote Engine Start
- Climate Control
- Only 35,312 miles

NOW ONLY
\$21,995⁺

2013 Lincoln MKX Ultimate FWD

Certified!



STK #: 41997

- Remote Engine Start
- Cruise Control
- Only 12,821 miles

NOW ONLY
\$29,995⁺

2013 Lincoln MKS Ultimate FWD

Certified!



STK #: 42012

- Keyless Start
- Rear Defrost
- Only 33,426 miles

NOW ONLY
\$21,995⁺

2014 Lincoln MKT EcoBoost AWD

Certified!



STK #: 42218

- Sun/Moonroof
- 3rd Row Seat
- Only 18,653 miles

NOW ONLY
\$35,995⁺

2014 Lincoln MKX AWD

Certified!



STK #: 42279

- Multi-Zone A/C
- Keyless Start
- Only 5,440 miles

NOW ONLY
\$34,995⁺

2013 Lincoln MKZ Ultimate FWD

Certified!



STK #: 41917

- Trip Computer
- Child Safety Locks
- Only 18,957 miles

NOW ONLY
\$20,995⁺



STK #: 41981

Certified!

Check It Out!

2013 Lincoln MKT AWD

- Keyless Start
- Power Liftgate
- Only 57,745 miles

NOW ONLY
\$24,995⁺

VARSLITY LINCOLN

Save Thousands on a
Certified Pre-Owned Lincoln.



LINCOLN
CERTIFIED PRE-OWNED

49251 Grand River at Wixom Rd. • Novi, MI 48374

(800) 240-8730 | VarsityLincoln.com

THE SALE IS ON...

- Meticulous 200-point inspection by factory trained technicians
- 6-year / 100,000-mile comprehensive warranty coverage
- Complimentary 24/7 roadside assistance

**Based on 4/2016 Total New Vehicle & Certified Pre-Owned Sales and Service Customer Satisfaction per Lincoln Sales Report. *As low as 0.9% APR for up to 48 months on select vehicles for qualified customers with Tier 0-1 approval through preferred finance source. Offer subject to change at any time. See Varsity Lincoln for details. †Price does not include tax, title, license and dealer fees due at point of purchase. Inventory and pricing subject to change. See Varsity Lincoln for details. Offers end 5/31/16.



Plymouth-Canton students who competed in the MathCon competition in April.

East, Pioneer kids bring home medals

More than 30 East Middle School students and one from Pioneer not only proved they know their math, they brought home medals April 23 in the annual MathCon at the University of Illinois-Chicago. The following stu-

dents took home awards: Risha Narayanan, Vedika Narla, Julia Bhuiyan, Jason Jiang, Alice Qin, Vasu Ramanujam, Bala Arunachalam, Axel Mikulan and Vishal Nayak. Sixth-graders brought home two bronze medals, seventh-

graders had two gold, two silver and one bronze medal and eighth-graders had one bronze medal.

Bhuiyan also entered MathCON's photo/art contest and won second place for her facial graph drawing.

Canton Prep teens give to community

Canton Preparatory High School students are givers. That's evident from their Day of Service work Friday, May 13.

The school had students who had very successful days at the following organizations: United Way of Plymouth (gardening), Canton Leisure Services (working on the community garden at the dog park), the Gleaners community garden in Plymouth, Cass Community Social Services (preparing meals for homeless people), Michigan Urban Farming Initiative (working on an urban farm in Detroit), Ann Arbor Natural Area Preservation (pulling invasive species from Black Pond Woods) and Southeast Michigan Land Conservancy (cleaning up LeFurge Woods).

Katherine Sucha, Canton Prep's choir and music teacher, coordinated the local Day of Service. The students traveled by bus to the service project sites.

Prepnet Schools all



Canton Preparatory High School teens enjoyed their Day of Service at a number of sites May 13.

hold an annual day of service where students are placed out in the community to work with local nonprofit and charitable organizations. This is part of the Moral Focus and it helps students develop their personal character and integrity, a school press release notes.

Students become more connected with their communities and it builds a better sense of community within the school, organizers say. They get to know each other better when they have to work

toward the same purpose and have time to talk and laugh while they're doing it. The program builds a sense of citizenship and empathy among students, the press release adds.

Prepnet students are required to get 60 hours of community service in order to graduate. While the day of service doesn't count toward their 60 hours, it connects them to organizations where they may be interested in volunteering on their own time, the press release adds.

ACADEMIC ACHIEVERS

Graduated

Robert Lowe of Canton graduated from The Citadel, The Military College of South Carolina, May 7. Lowe earned a bachelor of arts degree in political science.

Grand prize winners

Brielle Catrinar, a Plymouth junior, and Anahat Sandhu, a Plymouth senior, are the grand prize winners in the Courageous Persuaders video contest, a scholarship program managed by the Detroit Auto Dealers Association.

The 30-second videos were required to educate teens about the dangers of underage drinking and texting while driving. The videos were viewed and judged on their per-

suasiveness by volunteer middle school classrooms. Students from 41 states and two Canadian provinces submitted more than 600 videos.

The students get to share a \$3,000 prize and will have their commercial aired on television in metro Detroit. Prior to airing, the team that produced the commercial will have an opportunity to have a hands-on experience by working with video editing/production professionals to upgrade the commercial for broadcasting at Pluto Post Productions. The winning team will also receive a \$3,000 scholarship provided by the Detroit Auto Dealers Association Education Foundation.

Dean's lists

Emily Lang of Plymouth has been named to the dean's list at Marietta College for the spring 2016 semester.

Paige Marie Freehling of Canton has been named to the Newberry College dean's list for the spring 2016 semester.

Honors

Two Canton residents were among 250 students recognized by Trine University at its annual Honors Program. Students received honors for academic achievement, membership in national honor societies and leadership in their academic field.

Kyle Livingstone of Canton was honored for magna cum laude, Eta

Kappa Nu, Gold Key, Honors Program, Outstanding Senior in Electrical Engineering and Who's Who. Catherine Porter of Canton, who was honored for cum laude and Chi Alpha Sigma.

Graduated

James Christian Maciag of Canton was among nearly 2,800 graduates who received degrees from the University of Nebraska-Lincoln. Maciag earned a bachelor of science from the College of Arts and Sciences.

Competing

Saginaw Valley State University student Anthony Brown of Canton will compete in an international contest with the university's Cardinal Formula Racing team.

Brown is a mechanical engineering major.

"This is a sophisticated race team, and we are prepared and we are ready," said Brooks Byam, SVSU professor of mechanical engineering and the team's adviser since 1998. "Sometimes, though, it can come down to racing luck."

Byam and last year's team learned that the hard way when a 10-cent oil line broke during the final day of the annual competition. The team still finished in 26th place out of 110 institutions, the highest of any exclusively undergraduate team, but likely would have finished in the top 10 if not for the malfunction, he said.

"We were so unbelievably close, it was heartbreaking," Byam said. This year's team

hopes to combine last year's performance with better luck when the annual competition kicks off again at Michigan International Speedway in Brooklyn this week.

Teams from higher education institutions across the globe attend the series, which features multiple competition categories such as endurance, acceleration, autocross, cost, presentation and skid pad. The scores from each category determine an overall tally.

The 26th-place overall finish was the fifth-best all-time showing for SVSU's team. Four times Cardinal Formula Racing has placed in the top 20 overall: sixth place in 2002, eighth in 2005, 14th in 2008 and 18th in 2010.

NORMA JEAN & EDWARD

MEER APARTMENTS

SCHEDULE A TOUR TODAY!

Eugene & Marcia Applebaum Jewish Community Campus

6760 West Maple Road
West Bloomfield



BEAUTIFULLY RENOVATED!



INQUIRE ABOUT
COMPLIMENTARY
FIRST MONTH RENT!

For information about JSL Residences or to schedule a tour call Tracey Proghovnick at

248-661-1836 TTY# 711

email: tproghovnick@jslmi.org

visit: www.jslmi.org for an application

JEWISH SENIOR LIFE



Supported by
The Jewish Federation
OF METROPOLITAN DETROIT



People of all faiths and beliefs are welcome.

"Price tells, quality sells"

ONLY 5 MINUTES
SOUTH OF CHERRY HILL
VILLAGE!

oleman's
Farm Markets

HUGE Selection!

All 48 count
ANNUALS
\$10⁹⁹
Flat

Over 200 varieties
PERENNIALS
3" Pot \$1⁴⁹

Most
HANGING
BASKETS
\$14⁹⁹

BANANAS
39¢ lb.

Over 70 types of
Herbs
3" pot \$1⁹⁹

40 lb. bags
TOP SOIL
3/\$6⁰⁰

Tuesday
May 24

10am-6pm

Job Fair
for those who care

looking for wonderful, caring people to fill these positions:

Health and Wellness Director (RN)
Caregivers/CNAs
Dietary Assistants and PT Cook
Receptionists
Med Passers

Please bring resume and any certifications



Memory Care and Assisted Living
Senior Living Community

www.beaconsquareliving.com
248-349-0400

40033 W. Eight Mile Rd, Northville, MI 48167

Census report: More than a Detroit story

Julie Brown
Staff Writer

The city of Detroit's population loss has dominated headlines, with Mayor Mike Duggan touting its recent slowing pace. The U.S. Census Bureau does population estimates annually for suburban communities, too.

The city of Detroit has fallen out of the top 20 U.S. cities in population, while Observer-area communities also show slight shifts based on estimates released this month. Denver joined the list of the 20 most populous cities in the U.S., moving up two spots to 19th. It displaced Detroit, which fell from 18th to 21st.

Cities and townships in the Observer coverage area show population estimates:

- » Canton at 90,173 in 2010 Census, 89,879 by July 2015 estimate
- » Farmington at 10,372 in 2010 Census,

10,523 by July 2015
» Farmington Hills, 79,740 in 2010, 81,330 by July 2015



Stoskopf

94,635 in July 2015
» Plymouth, 9,132 in 2010, 8,905 in July 2015
» Plymouth Township, 27,524 in 2010, 26,967 in July 2015
» Redford Township, 48,362 in 2010, 47,389 in July 2015

» Wayne, 17,593 in 2010, 17,081 in July 2015
» Westland, 84,094 in 2010, 82,000 in July 2015
To produce population estimates for cities and towns, the Census Bureau first generates county population estimates using a component of population change method, which updates the latest census population using data on

births, deaths and domestic and international migration, a press release notes. This yields a county-level total of the population living in households.

Next, updated housing unit estimates and rates of overall occupancy are used to distribute county household population into geographic areas within the county. Then, estimates of the population living in group quarters, such as college dormitories and prisons, are added to create estimates of the total resident population.

Comparisons are tricky

Robin Boyle, a 25-year urban planning professor at Wayne State University, said of the population figures, "There is always going to be some discrepancy." He agreed the Canton and Livonia numbers aren't huge differences and cautioned on comparing an actual number, those

from 2010, to the 2015 estimates.

"So it's a relatively small number," Boyle said. "You've got to be very careful about reading in too much. It does say something about the suburbs."

Added Boyle, "In effect, (Michigan) has a very static population profile. People are becoming more selective in where they want to live."

He noted population loss "is slowing significantly in Detroit, it's reflecting an interest people have in coming back to the central city." Detroit's suburbs are "not growing as quickly. The suburbs are slowing down," Boyle said. "It's reflected in these numbers."

Also released this month by the Census Bureau were July 1, 2015, estimates of the number of housing units for the nation, states and counties. These estimates show that Texas gained more housing units than

any other state between 2014 and 2015 (adding 162,000), with North Dakota experiencing the fastest rate of growth in the number of units (3.5 percent).

Home building fluctuates

Michael Stoskopf, CEO of the Home Builders Association of South-eastern Michigan, noted January-February 2016 were the highest two months for building activity since 2006. April this year was lower than expected, he said.

"The winter was a lot more mild this year," Stoskopf said, noting builders were building those months. That meant they were pulling fewer municipal building permits in January-February of this year.

The HBA of South-eastern Michigan has preliminary May figures that "showed a corresponding jump more along the lines of what I expected," he said. That

number corresponds more to 2013, with Stoskopf's prediction for 2016 probably a little lower "only because April was so far below," he said.

Stoskopf said Wayne County's Canton Township and Oakland County's Lyon Township "still have capacity to grow and they have a lot of activity going on." He noted seasonal fluctuations, such as fewer contractors working in summer "because they're off on vacation in Traverse City."

The HBA uses a mathematical model, including looking at energy prices, to predict housing data. Stoskopf said the Census Bureau also uses detailed mathematical models including forecasts and actual data. He's more familiar with HBA's model, which includes monthly regional building reports for southeast Michigan.

jcbrown@hometownlife.com
Twitter: @248Julie

Forever After stages 'Brighton Beach Memoirs' this weekend

A local cast of Forever After Productions will stage one of Neil Simon's most popular works, "Brighton Beach Memoirs" this weekend at the downtown Plymouth Arts and Recreation Center.

The play is a semi-autobiographical look at growing up in Brooklyn during the 1930s and a portrait of the writer as a young teen living with his family in a crowded, lower middle-class Brooklyn walk-up.

Eugene Jerome, standing in for the author, is the narrator and central character. Dreaming of baseball and girls, Eugene must cope with the mundane existence of his

family life in Brooklyn: a formidable mother, over-worked father and his worldly older brother Stanley. Throw into the mix his widowed Aunt Blanche and her two young (but rapidly aging) daughters and you have a recipe for hilarity, served up Simon-style. This bittersweet memoir evocatively captures the life of a struggling Jewish household where, as his father states, "If you didn't have a problem, you wouldn't be living here."

This production is outrageously funny, though it does feature some adult situations, so it receives a PG-13 rat-

ing.

Forever After also hosts a variety of other productions throughout the year and also provides opportunities for youth to perform in various summer camps.

General admission tickets are \$10. Show times are 1 p.m. and 5 p.m. Sunday, May 22.

Tickets may be purchased at www.iheartforeverafter.com or by calling Forever After Productions at 734-547-5156. The Plymouth Arts and Recreation Complex is the re-purposed Central Middle School located in Plymouth between downtown and Old Village at 650 Church Street.

Two drivers seriously injured in Canton crash

Darrell Clem
Staff Writer

Canton police are continuing to investigate a two-vehicle crash Thursday afternoon that left both drivers with serious injuries and snarled traffic at the Sheldon Road-Michigan Avenue intersection.

A 30-year-old Taylor man was driving a 1995 Chevrolet Cavalier southbound on Sheldon when he collided with a 1994 Dodge Dakota pickup truck being driven eastbound on Michigan Avenue by a 17-year-old

Belleville resident, police said.

The crash happened about 1:50 p.m.

Canton police Lt. Pat Sullivan said authorities are investigating whether one of the drivers may have run a red light, but the official cause of the crash was pending as the investigation continued.

"I don't believe there was any alcohol involved," Sullivan said. "It looks like it was a traffic violation."

Police closed eastbound Michigan Avenue and both directions of

Sheldon Road, steering drivers away from the scene until later in the day.

Police issued a statement saying that both drivers sustained serious injuries and were taken to St. Joseph Mercy Hospital in Ypsilanti. The Taylor man was listed in critical condition.

The Canton Police Department's Accident Investigation Team was called in to investigate.

dclem@hometownlife.com
Twitter: @CantonObserver
734-972-0919

ERIC SABREE,
WAYNE COUNTY TREASURER

AVOID PROPERTY TAX FORECLOSURE

313-224-5990
TREASURER.WAYNECOUNTY.COM

TAXES DUE JUNE 30

Providing Responsible and Caring Service

Wayne Mercy Animal Hospital
Full Service Veterinary Hospital

OPEN 7 DAYS • 734.728.6000

Dr. Avtar Madahar D.V.M.
35345 Cherry Hill Road
(Just E. of Wayne Road)
Westland, MI 48186

Treating All Exotic and Pocket Animals
"Quality Service at an Affordable Price"
M-F 8-9 & SAT-SUN 9-5

FREE!
OFFICE VISIT/COMPLETE PHYSICAL EXAM
Not valid with any other offers. With coupon.

FREE!
HEARTWORM TEST with purchase of 12 Month Heartworm Preventative
Not valid with any other offers. With coupon.

\$77
VACCINE PACKAGE-Dogs
Wellness Exam • Distemper/Parvo Combo
Lepto • Bordetella • Fecal Test
Heartworm Test • Rabies (1 Year)
Not valid with any other offers. With coupon.

\$40
VACCINE PACKAGE Dogs & Cats
Wellness Exam • Fecal Test
Distemper Combo • Deworming
Not valid with any other offers. With coupon.

SPAY • NEUTER • DENTAL • SPECIAL OFFERS
BOARDING & GROOMING • REASONABLE RATES

BURN FOR SUMMER
GET SWIMSUIT READY WITH A FREE WORKOUT.

FREE 1-HOUR WORKOUT.
Summer's on the way. Start burning for your best swimsuit body with a results-driven workout that everybody from "The Today Show" to Shape magazine and Men's Journal is talking about. So join us for a 1-hour workout that keeps burning calories for up to 36 hours, for free.*

- BURN 500 CALORIES OR MORE IN 60 MINUTES**
- KEEP BURNING CALORIES FOR UP TO 36 HOURS
- HIGH ENERGY, TRAINER-LED GROUP WORKOUTS
- CUSTOMIZED FOR YOUR LEVEL OF FITNESS
- HEART RATE BASED INTERVAL TRAINING
- IT'S TOUGH! IT'S FUN! IT'S ADDICTIVE!

Orangetheory FITNESS | KEEP BURNING

OTF CANTON | 734.844.6100
41818 Ford Rd. | Canton, MI 48187

Start burning for summer. Book your free* session at OrangetheoryFitness.com

*First-time visitors and local residents only. Certain restrictions apply. \$28 minimum value. At participating studios only. See studio for details. Orangetheory®, OTF® and other Orangetheory® marks are registered trademarks of Ultimate Fitness Group LLC. © Copyright 2016 Ultimate Fitness Group LLC and/or its affiliates. **Including the afterburn. Individual results may vary.

Albom hopes to score laughs with 'Hockey'

Sharon Dargay
Staff Writer

Mitch Albom promises a joke almost every 10 seconds in his first musical comedy, "Hockey - The Musical!"

"It's very very very fast paced. It's a lot like "Noises Off," or "Spamalot," said Albom, in a phone interview earlier this week. "Writing it was funny. Staging it was funny and even when we did the read-through, the auditions were funny. People were cracking up while they were auditioning. I said, okay, I think I've got something here. They can't get through an audition without laughing."

Albom, a Detroit Free Press columnist, author, playwright and radio personality from Franklin, wrote both the book and the original music in the play. He also penned the twisted lyrics to some well-known songs, poking fun at the sport's absurdities in the process.

Unlike Albom's other works, the musical comedy poses no major lessons about life and death. Albom just wants to make his audience laugh.

"I had a hard year last year losing my mom and I just wanted to do something that had no big moral compass, something that was just funny and that's all this is," he said. "I do a lot of things



David Dennison (left), John DeLisa, Kelsey Pohl, and Shane O'Connor rehearse a scene from "Hockey - The Musical!"



Jesse Nassar, (left), video director, and Mitch Albom watch a rehearsal of Albom's first musical comedy.

'HOCKEY — THE MUSICAL!'

When: 7:30 p.m. Thursday, May 26 and June 2, 9 and 16; 8 p.m. Friday, May 27 and June 3, 10 and 17; 2 p.m. and 8 p.m. Saturday, May 28 and June 4, 11 and 18; 2 p.m. Sunday, May 22; and 2 p.m. and 5:30 p.m. Sunday, May 29 and June 5, 12 and 19
Where: The City Theatre, 2301 Woodward Ave., Detroit
Tickets: \$39.95
Contact: olympiaentertainment.com; ticketmaster.com

that have larger meaning. It's important to have messages in life and learn things, but it's all right to laugh, too."

The play began a five-week run May 19 at The City Theater in Detroit. It tells the story of God's decision to eliminate one sport on earth. An angel decides hockey should be obliterated, but when an avid fan named Stanley pleads with the Almighty to save the sport, he's given a chance to pick "five worthy hockey souls" and prove the sport's worth. Stanley chooses hockey stars but

the angel can't spell, and he ends up on a mission with a group of zany characters.

Voice of reason

"There is one female role, Dawn Cherry, which is a knock at (Canadian hockey commentator) Don Cherry," said Kelsey Pohl of Farmington Hills.

Pohl, who graduated in 2011 from North Farmington High School, plays Dawn, a hair and nail specialist from New Jersey.

"I like to think Dawn is more the voice of reason. God wants to kill hockey

and they are trying to save it, this group of misfits."

Pohl earned a bachelor of fine arts degree in musical theater from Wright State University and since her graduation has performed in such shows as "Laughter on the 23rd Floor," "Chicago," and "Sondheim on Sondheim." She maintains an apartment in New York, N.Y., but performs in regional theaters throughout the country.

Pohl said "Hockey - The Musical!" demands "extreme focus and ener-

gy," from actors who dance, sing, interact with timed video clips shown on a backdrop and even mimic skating moves.

"There are a lot of elements in the show I've never seen done in a musical before," she said. "There is animation and guest appearances by some famous hockey players who help us on our quest. There are a lot of great one-liners in the show."

Universal appeal

Pohl said she didn't know a lot about hockey, but is learning about the sport through her role.

Both she and Albom said hockey knowledge is not a prerequisite for understanding and enjoying the play.

"I created a musical I think that women and men can enjoy equally," he said.

Albom takes pride in casting nearly all Michigan actors for the play. Bernadine Vida of Redford is in charge of costuming and Albom's long-time assistant, Kerri Alexander of Farmington Hills, is co-producing the play. Albom's brother, Peter Albom, is directing.

sdargay@hometownlife.com

Run 2 Save Our Youth returns June 4 to Livonia City Hall

Run 2 Save Our Youth, the ninth annual 5K run/walk, 10K run and Family Fun Fest, will be held Saturday, June 4, at Livonia City Hall.

The run is sponsored by Livonia Save Our Youth Coalition and the Livonia Police Department, with all proceeds going toward substance abuse prevention activ-

ities in Livonia and the greater community.

"The run is a celebration of substance abuse prevention awareness in our community" said Karen Bonanno, executive director for the coalition. "This event allows the prevention conversation to continue, which can lead to treatment and recovery as

necessary and will, hopefully, act as a catalyst to remove the stigma associated with addiction."

LSOY is a coalition designed to educate the community regarding the health and safety of young people, with a focus on alcohol and other drugs. The group includes parents, teens, educators, health care

workers, law enforcement, the faith community and substance abuse professions.

All residents are invited to attend the monthly coalition meetings to share information about substance abuse issues in our neighborhoods. The next meeting is 6-8 p.m. Wednesday, June 1, in the Livonia

City Hall Annex conference room.

Run 2 Save Our Youth registration follows a certified course and is professionally timed. Registration includes T-shirts, awards to first-place finishers (overall and in age groups) and much, much more.

In addition to the run, the event includes a Kids

Fun Run, a Family Fun Fest with food, live music, kids' games including a bounce house, a Tin Can Raffle and a Sponsor Expo tent. This year, a Safe and Sober Rally will be included in the fun.

Registration is ongoing. Information can be found at www.livoniasaveouryouth.org or by calling 734-338-9580.

CAREER CONNECT

SUNDAY, JUNE 19

MICHIGAN'S
TOP TALENT
WILL BE HERE, WILL YOU?

Tap into theObserver & Eccentric and find Michigan's best job candidates in our **Sunday, June 19th** special jobs section.

- Packages designed to reach passive & active job seekers.
- Engage Michigan's largest audience.
- Up to 65% off digital, mobile & print solutions.

Liz Keiser at (586) 826-7082
or LKeiser@michigan.com



It's Garage Sale Season!

Place YOUR garage sale ad with
Observer & Eccentric!

Call NOW... **1.800.579.7355**

OBSERVER & ECCENTRIC
hometownlife.com
PART OF THE USA TODAY NETWORK

Our Digital **GARAGE SALE KIT** includes:

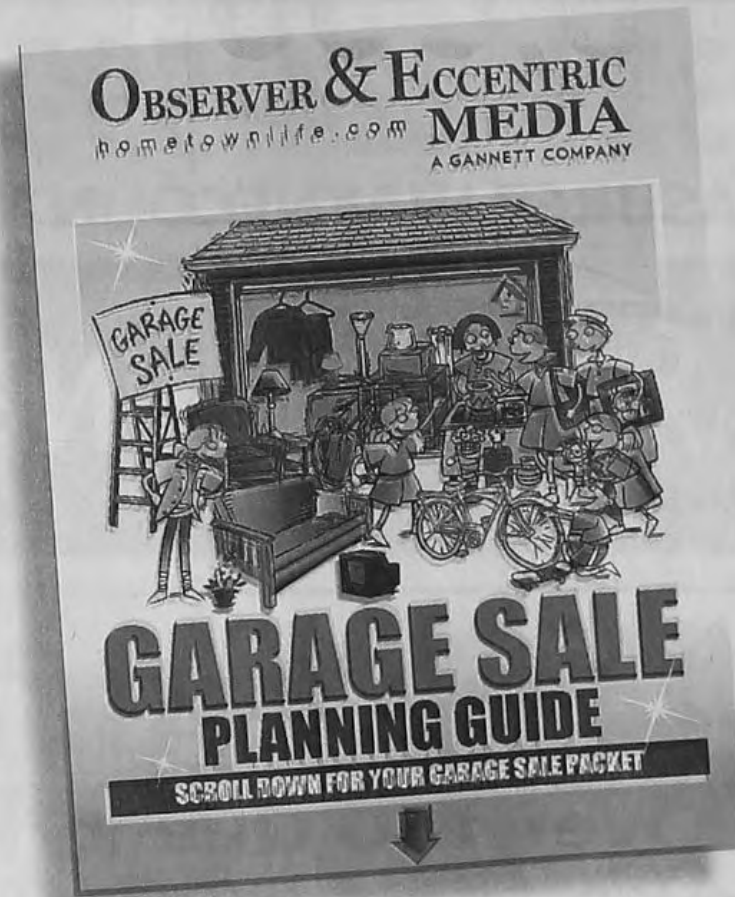

- Printable Signs
- Printable Price Stickers
- Two pages of ideas and advice for having a great garage sale
- Coupon for a FREE 4-square Buddy's Pizza
- Buddy's Pizza food discount card

Here's additional savings from our sponsor.

\$ 3.00 OFF Any 8 Square Pizza

No valid with any other coupon or discount. One coupon per person, per pizza, per table. No cash value. Offer Expires: 12-31-16

- | | |
|---|---|
| Restaurant/Bar/Carryout
Detroit - 313.892.9001
Warren - 586.574.9200
Farmington Hills - 248.855.4600
Livonia - 734.261.3550
Dearborn - 313.562.5900
Auburn Hills - 248.276.9040
Shelby Twp. - 568.566.1233
Novi - 248.675.0881 | Carryout Cafe
Pointe Plaza - 313.884.7400 |
| Carryout ONLY
Royal Oak - 248.549.8000
Bloomfield Hills - 248.645.0300 | |



www.buddyspizza.com

Check out 2016 Maxima at Nissan of Canton

The redesigned 2016 Nissan Maxima is a powerful, good-handling sedan that stays true to the nameplate's performance-oriented heritage and features an upscale interior that befits its price. You can view and test drive one at Nissan of Canton, 42175 Michigan Ave.

"Maxima" is Nissan's longest continually-in-use nameplate, and the eighth-generation car is a boldly styled sedan that draws heavily from the Nissan Sport Sedan Concept.

Ever since the Nissan Altima grew into a midsize family sedan in the early 2000s, the Maxima hasn't fit neatly into a segment. Nissan says the 2016 Maxima is designed to compete with larger, traditional full-size sedans like the Chevrolet Impala and Toyota Avalon, as well as appeal to buyers looking to move up to a luxury car, like the Acura TLX.

The 2016 Maxima is offered in five trim levels — S, SV, SL, SR and Platinum — that determine the level of equipment; accessories are available, but there are no option packages. We drove an SL, which is priced at \$37,715, and the \$38,495 SR. That one is the most performance-focused model, with unique suspension bushings, springs, shocks, front stabilizer bar and chassis bracing, in addition to 19-inch alloy wheels with stickier Goodyear tires (prices include an \$825 destination charge).

Exterior and styling

The Maxima brings Nissan's Energetic Flow design language to its sedan lineup. Signature cues include a plunging grille bordered by LED daytime running lights and gloss-black pillar finishes that give the roof a floating appearance — something Nissan says is inspired by a fighter jet's canopy. The front end is aggressive — the car looks menacing when you see it coming up on you in your rear-view mirror — and also memorable. It's a design that demands a reaction, good or bad.

How it drives

Large cars may be known for a forgiving, comfortable ride quality, but that's not the



Test drive the 2016 Nissan Maxima at Nissan of Canton, 42175 Michigan Ave.

Maxima formula. Compared with a Chevrolet Impala or Chrysler 300, which both do a good job smoothing out bumps and cracks in the road, the Maxima is a much more connected, tighter-handling car. There's remarkably little body roll when driving quickly through a corner. You feel bumps, but they're dealt with in a refined way.

The SR trim level's unique suspension is considerably firmer and busier; you feel more road imperfections, even smaller ones, and the impact is harsher when you hit a big pavement crack. It's a little too rough-riding for me, especially considering the good ride-and-handling balance the regular suspension provides.

You'll want the SR trim if you really care about steering feel, as it offers the best of the bunch. Press the Sport button in an SR, however, and the steering wheel gains a nice, firm heft to it and some feedback through the wheel. It feels right in this performance-focused trim.

All trim levels benefit from the performance of the standard 3.5-liter V-6 engine, which provides smooth, effortless acceleration. Rated at 300 horsepower, the V-6 still has power to spare for a quick pass at highway speeds. It pairs with a continuously variable automatic transmission that's programmed to act like a conventional automatic at low speeds for a more traditional driving experience, according to Nissan.

The Maxima shows how far CVT technology has come recently, at least when paired with a powerful engine. It's mostly unobtrusive, with only a hint of the droning that's associated with this type of transmission when you accelerate hard. If you've been driving a car with a conventional automatic, this CVT won't seem strange or different.

One of the benefits of a CVT is that it's able to quickly increase engine speed when you want more power because it doesn't need to shift to a lower gear. The Maxima's CVT is very responsive; nudge the gas pedal and engine rpm immediately increases, providing more power. CVTs usually enhance gas mileage, and the Maxima's EPA-estimated 25 mpg combined rating tops most V-6 competitors by a few mpg or so.

Interior

Overall quality and attention to detail is very good. The standard leather-wrapped steering wheel feels great; it's even better in the SR, which has Alcantara simulated-suede inserts.

The upper sections of the doors are finished with soft-touch material that's a comfortable alternative to the door armrests.

The center console has a padded section to rest your knee against, and there's real stitching on the doors, console and dashboard. One element that doesn't look premium,

however, is the simulated metal finish on the dashboard, doors and center console. It doesn't look real.

Fighter jets also informed the layout of the cabin controls, according to Nissan. The center dashboard control panel is angled 7 degrees toward the driver, and center console controls are close at hand.

The new Maxima's roofline is 1.3 inches lower, which contributes to the sedan's hunkered-down look.

The Maxima has the latest version of Nissan's NASA-inspired Zero Gravity front seats. They're finished in cloth (S), leather (SV and SL), premium leather with quilted Alcantara inserts (SR) or premium leather with quilted leather inserts (Platinum).

Ergonomics and electronics

Digital screens are rapidly taking over the dashboards of modern cars, and there are two in the Maxima: a 7-inch screen between the gauges and an 8-inch touch-screen in the center of the dashboard. The gauge cluster screen lets you cycle through different modes to see information like speed and heading, trip data, tire pressure and active safety features.

The dashboard screen is the primary display for the standard navigation system and multimedia functions. The Display Commander control knob on the center console can also operate the dashboard touch-screen.

Cargo and storage

The Maxima's 14.3-cubic-foot trunk is nicely shaped, and the trunk lid's support arms move within an enclosed area, so there's no risk of them crushing your cargo. The release straps for the 60/40-split folding backseat are in the trunk. The rear seatbacks fold flat with the trunk floor.

The Maxima has a media bin just ahead of the center console cupholders. The bin is large enough for an iPhone 6 Plus, according to Nissan, and it's also where the car's two standard USB ports are located.

Safety

Most of the Maxima's active safety features come on SL and higher trims. These models have standard blind spot warning, rear cross-traffic alert, adaptive cruise control, forward collision warning with autonomous braking and predictive forward collision warning. Predictive forward collision warning uses low-mounted radar to "see" under the car directly ahead of you to the next one in line. The system can issue a warning if it senses that car slowing suddenly — even if you can't see it yourself.

The top-of-the-line Platinum trim adds a surround camera system with moving-object detection and a drowsy-driver warning system. Drowsy-driver warning compares steering inputs at the beginning of a drive with ones later in the trip to determine if the driver is getting tired and needs to take a break.

Value in its class

Years ago, Nissan dubbed the Maxima the 4-Door Sports Car. It's an ambitious tagline, but it reflects the fact that the car caters to a specific type of buyer: the driving enthusiast who still needs sedan practicality. The 2016 Maxima is no different from its predecessors in this regard, but its new level of luxury — both in terms of cabin materials and features — now makes it a credible alternative to entry-luxury sedans. If you're shopping sport sedans, it's worth a test drive.

Cars.com

NISSAN OF CANTON

BRAND NEW!

2015 Nissan Pathfinder

SAVE
\$5,000
OFF MSRP



Model# 25615

2 or more
at this
price



Model# 13116

2016 Nissan Altima 2.5S

4 Door, Sedan Stock #160143; MSRP \$18,835;

\$0 Security Deposit
\$0 Down Payment

LEASE **\$129*** 2 or more
For 24 Months at this price



Model# 12016

2016 Nissan Sentra S

Stock #160272; MSRP \$18,835;

\$0 Security Deposit
\$0 Down Payment

LEASE **\$89*** 2 or more
For 24 Months at this price



Model# 22216

2016 Nissan Rogue S

AWD, Stock #160103; MSRP \$25,635;

\$0 Security Deposit
\$0 Down Payment

LEASE **\$139*** 2 or more
For 24 Months at this price

Over 100 Quality PreOwned Vehicles in Stock



2013 Chrysler 300

8.4" Touchscreen, Leather Interior, Low Miles #PN9454

\$16,995



2012 Kia Forte

Auto, PW, PL, Great Miles Per Gallon! #N6R019A

\$7,995



2007 Mitsubishi Eclipse GS

5 Speed, Extra Clean, Good Miles #PN9345B

\$3,995



2013 Buick LaCrosse

Only 27,000 Miles! #10134

\$16,995



2005 Toyota Corolla CE

Low Miles, Power Window & Locks, Automatic #N5169A

\$4,900



2007 GMC Yukon SLE

4x4, Low Miles, 3rd Row Seating. #10151

\$13,995



Nissan of Canton

42175 Michigan Avenue, Canton • www.nissanofcanton.com

734-495-1000

Dealer hours: Monday & Thursday - 9am - 9pm; Tuesday, Wednesday, Friday 9am - 6pm; Saturday 10am - 3pm; Sunday - Closed



* Plus tax, title, license, doc fee, acquisition fee and destination and first month payment. Includes all rebates to dealer and must qualify for A & B plan employee purchase. 24 month lease, \$0 Down Payment, \$0 Security Deposit, 12,000 annual miles. Must take delivery from dealer stock. Offer Expires 5-31-16

BUDGET HEARING NOTICE

**City of Plymouth
NOTICE OF PUBLIC HEARING
2016 - 2017 PROPOSED CITY BUDGET**

Notice is hereby given that a public hearing will be held on Monday, June 6, 2016, at 7:00 P.M. in Kellogg Park, or in the Commission Chambers of City Hall at 201 South Main Street in the event of inclement weather, for the purpose of discussing and receiving public comments on the proposed 2016 - 2017 City Budget.

Proposed 2016 City Millage Rates

The property tax millage rates proposed to be levied to support the proposed budget will be a subject of this hearing. The following statements are provided concerning the 2016 proposed millage levies for the City of Plymouth:

- The 2016 tax rate for City operating millage is proposed to be 11.1848 mills, which is .1280 mills less than the 2015 operating tax rate. The City Commission has the authority under the City Charter to set the operating millage rate, within the maximum allowed rate of 11.1848 mills, as adjusted by the Headlee millage roll-back formula.
- The 2016 tax rate for debt service millage to fund debt service requirements for the 2008, 2012, and 2014 (refunded 2004 GO bonds) General Obligation and Limited Tax General Obligation refunding bond issues is proposed to be 3.0000 mills, which is .0900 mills more than the 2015 tax rate.
- The 2016 tax rate for City solid waste and recycling millage is proposed to be 1.8200 mills which is .1000 mills less than the 2015 tax rate.
- The total City millage for all purposes is proposed to be 16.0048 mills for 2016, which is .1380 mills less than the 2015 total City tax rate.

Property Tax Administration Fee

Pursuant to Section 211.44(3) of the General property Tax law a property tax administration fee of 1% is proposed to be levied on the total of all property taxes levied, both real and personal, on both the Summer Levy due July 1, 2016 and the Winter Levy due December 1, 2016 as authorized by a 5 - 2 vote of the City Commission at a scheduled budget meeting held on April 25, 2016.

Equalization Factors

Wayne County established tentative 2016 equalization factors of 1.1001 for the residential class of property, 1.1218 for the commercial class of property and 1.0307 for the industrial class of property. Since the City has adjusted assessments for all property classes for 2016 by the proposed factors, all 2016 equalization factors will be set at 1.0000.

2016 - 2017 Proposed City Budgets

The budgets for the various funds of the City of Plymouth are proposed for 2016/17 as follows:

Revenues		Expenditures	
GENERAL FUND			
Property taxes	\$5,240,350	Administration	\$1,629,420
Licenses & Permits	5,100	Buildings & Grounds	409,590
Federal Grants	1,000	Police Department	3,567,120
State-shared Revenue	854,470	Fire Department	923,740
Sales of Service	764,730	Public Works Dept	755,400
Cemetery Revenue	157,000	Other Functions	182,880
Parking Revenue	69,400	Capital Outlay	216,600
Other Revenue	797,180	Debt Service	60,616
Transfers-In	135,480	Transfers-Out	279,344
REVENUE TOTAL	\$8,024,710	EXPENDITURE TOTAL	\$8,024,710
MAJOR STREET FUND			
Gas & Weight Tax	\$ 458,290		
Contrib & Other	500,010		
REVENUE TOTAL	\$ 958,300	EXPENDITURE TOTAL	\$ 958,300
LOCAL STREET FUND			
Gas & Weight Tax	\$ 244,770		
Contrib & Other	142,410		
REVENUE TOTAL	\$ 387,180	EXPENDITURE TOTAL	\$ 387,180
RECREATION FUND			
Contrib. From G/F	\$ 200,000		
Prog. Fees & Other	1,006,680		
REVENUE TOTAL	\$1,206,680	EXPENDITURE TOTAL	\$ 1,206,680
WASTE & RECYCLING FUND			
Property Taxes	\$ 802,250		
Sales of Service & Other	420,630		
REVENUE TOTAL	\$1,222,880	EXPENDITURE TOTAL	\$ 1,222,880

	Revenues	Expenditures
OTHER CITY FUNDS		
PARC Fund	\$ 85,000	\$ 85,000
Parking Fund	\$ 10	\$ 10
DDA Operating Fund	\$ 1,006,890	\$ 1,006,890
Building Fund	\$ 577,700	\$ 577,700
Neighborhood Services Fund	\$ 79,730	\$ 79,730
Brownfield Re-Development Authority Fund	\$ 388,530	\$ 388,530
Brownfield Site Remediation Fund	\$ 50	\$ 50
Drug Law Enforcement Fund	\$ 6,500	\$ 6,500
OWI Forfeiture Fund	\$ 11,250	\$ 11,250
Omnibus Forfeiture Fund	\$ 1,700	\$ 1,700
2006 LTGO Cap Imp Bond Debt Fund	\$ 122,850	\$ 122,850
2008 GO Debt Fund	\$ 367,640	\$ 367,640
2010 LTGO Debt Fund (DDA)	\$ 233,040	\$ 233,040
2012 GO Bond & 2002 Refunding Bond Debt Fund	\$ 581,150	\$ 581,150
2012 W/S Refunding Bond Debt Fund	\$ 258,050	\$ 258,050
2014 GO/2004 Refunding Bond Debt Fund	\$ 414,310	\$ 414,310
2015 LTGO Cap Imp Bond Debt Fund - DDA	\$ 102,560	\$ 102,560
2015 LTGO Cap Imp Bond Debt Fund - W/S	\$ 258,940	\$ 258,940
Public Improvement Fund	\$ 50	\$ 50
Recreation Capital Improvement Fund	\$ 4,050	\$ 4,050
DDA Capital Improvement Fund	\$ 25,050	\$ 25,050
2012 GO Bond Construction Fund	\$ 1,076,010	\$ 1,076,010
2015 LTGO Cap Imp Bond Construction Fund - DDA	\$ 309,948	\$ 309,948
2015 LTGO Cap Imp Bond Construction Fund - W/S	\$ 1,033,542	\$ 1,033,542
Water / Sewer Capital Improvement Fund	\$ 150,400	\$ 150,400
Water / Sewer Operating & Maintenance Fund	\$ 4,760,950	\$ 4,760,950
Equipment Fund	\$ 879,630	\$ 879,630
Cemetery Trust Fund	\$ 14,600	\$ 14,600

Transfers between Appropriations

As provided in State law, the general appropriations resolution is proposed to allow the City Manager to transfer up to ten percent (10%) of each appropriation to any other appropriation within each fund, but not from Reserve Accounts nor between funds.

Copies of Proposed Budget Available

A complete copy of the 2016 - 2017 City Budget is available for public inspection at the City Clerk's office during regular business hours and also at the Plymouth District Library during its regular hours of operation.

Linda J. Langmesser, CMC
City Clerk



MICHAEL KINNEY

A five-car accident Friday morning took place on westbound I-96, near Middlebelt.

Multiple accidents cause shutdown Friday on I-96

David Veselenak
Staff Writer

Friday morning was a bad time to be on westbound Interstate 96 through Livonia.

Multiple accidents took place that required the freeway to shut down for several hours, including one earlier in the morning involving a flipped truck trailer that spilled debris all over the roadway.

The first accident involved a hauler that tipped its open-air trailer on the freeway before 8:30 a.m., between Levan and Newburgh. The trailer's contents, which appeared to be dirt, wood, concrete blocks and metal, spilled onto the freeway, causing crews to bring out a bulldozer to help clean it up.

Sgt. Brian Leigh of the Livonia Police Department said a traffic backup had taken place in the westbound I-96 lanes, causing the truck hauling the trailer to brake. He said the brakes locked and the trailer tipped over, hitting the freeway and sliding several feet before coming to a stop. "Once it flipped, it slid

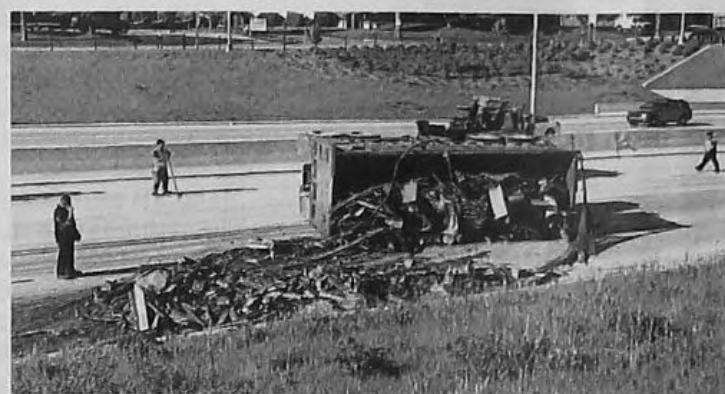

DAVID VESELENAK

A truck spilled its load Friday morning onto westbound I-96, causing the freeway to close during the morning commute.

for a little bit," he said.

Another vehicle, a Hyundai SUV with Tennessee plates, was towed from the scene. Leigh said the trailer hit the windshield of that vehicle when the accident occurred. No injuries were reported from that incident.

It's not the first time in recent memory garbage has spilled onto the newly-reconstructed freeway. Another open-air truck rolled onto its side during a commute back in August in the westbound lanes of I-96, near Merriman, causing the freeway to be closed for some time until crews could take care of it.

A second incident took place later Friday morning, this one involving multiple cars near westbound I-96 at Middlebelt. Traffic was routed off the freeway at Inkster while crews worked at the scene. Leigh said the Michigan State Police were handling the investigation for that accident.

A message was left seeking more information on the accident for MSP Lt. Mike Shaw, but was not returned by press time.

dveselenak@hometownlife.com
734-678-6728
Twitter: @DavidVeselenak

**ST. MARY MERCY
LIVONIA**
SAINT JOSEPH MERCY HEALTH SYSTEM

**Now a verified
Level II Trauma Center**

St. Mary Mercy is a Level II Trauma Center verified by the American College of Surgeons.

When minutes matter, an experienced trauma team is at your side.

- 24/7 availability of a comprehensive, specially-trained trauma team and dedicated trauma surgeons
- Rapid access to advanced orthopedic services, neurosurgery and surgical specialties
- Increased access to highly-specialized care in your community
- Latest diagnostic equipment and resources to manage traumatic injuries
- Ongoing community injury-prevention education

BeRemarkable.

stmarymercy.org

Indexes can be useful, but not for everyone

Q: I have a couple of investment questions I hope you can help me with. The first deals with my portfolio. I have been using a financial adviser who I am generally happy with. My son, on the other hand, thinks I should be changing advisers. His reasoning is that my account does not do as well as the Dow Jones Industrial Average. My question: Is the Dow a good yardstick to measure my investments? My second question relates to my son, a recent college graduate who is living on his own. Based on one of your columns, I have set up my own matching program in that whatever he puts away in his IRA, I will match. His employer does not have a 401(k) plan. My gut feeling, considering my son is 23 and in a low tax bracket, is that I should use a Roth IRA. What do you think?



Rick Bloom
MONEY MATTERS

In reality, indexes are nice to know and provide useful information, but they're not as useful when it comes to looking at your overall portfolio.

25 stocks within the Dow to lose money and five to make money and, as a result, the entire Dow index rises.

In judging a portfolio against an index, whether it's the Dow or the S&P 500, it is important to recognize that those indexes assume you are 100-percent invested in equities at all times. In most investor situations, that doesn't happen. Most investors have diversified portfolios that not only include stocks, but also bonds. Therefore, judging someone's entire portfolio against a stock index does not make sense. After all, you're not comparing apples to apples.

In reality, indexes are nice to know and provide useful information, but they're not as useful when it comes to looking at your overall portfolio. Remember, the goal of your portfolio is not to match an index, but to achieve your goals and

objectives. If as an investor you focus on an index, you may find it's at the detriment of achieving your goals and objectives.

With regard to your son's situation, I love the fact that you have implemented a matching program. I think this is wonderful and believe it will pay dividends into the future. It is important that as soon as young people begin to work, they save for their retirement. It is doubtful that Social Security will exist in the future the same way it does today and that is why it's important that people begin to save for their retirement as soon as possible.

With regard to Roth versus traditional, I would definitely recommend the Roth IRA. Yes, there are some tax breaks with the traditional IRA, but they only defer the taxes and in many situations you'll put yourself into a higher bracket down the road. I'd rather take a short-term hit with taxes now for long-term gains in the future. After all, I think if any one of us with money in a 401(k) or an IRA could withdraw that money tax-free versus taxable, it would make a substantial difference. Therefore, particularly for someone who is just starting their career, I definitely recommend Roth IRAs.

Good luck!

Rick Bloom is a fee-only financial adviser. His website is www.bloomassetmanagement.com. If you would like him to respond to questions, email rick@bloomassetmanagement.com.

ZONING BOARD OF APPEALS MEETING NOTICE CITY OF PLYMOUTH, MICHIGAN (734) 453-1234

A regular meeting of the Zoning Board of Appeals will be held on Thursday, June 2, 2016 at 7:00 P.M. in the Commission Chambers of the City Hall, 201 S. Main Street, Plymouth, MI, to consider the following:

1. Z 16-09 197 Arthur
Non-Use Variance Requested
Detached Garage to House 10 Foot Separation
Zoned: R-1, Single-Family Residential
Applicant: Bryan Kammeraad

All interested persons are invited to attend.

In compliance with the Americans with Disabilities Act, the City of Plymouth will provide necessary reasonable auxiliary aids and services, such as signers for the hearing impaired and audiotapes of printed materials being considered at the meeting/hearing, to individuals with disabilities. Requests for auxiliary aids or services may be made by writing or calling the following:

Maureen Brodie, ADA Coordinator
201 S. Main Street
Plymouth, MI 48170, (734) 453-1234, Ext. 206

Published: May 22, 2016

LO-00023193 3/4

Ask Dr. Stewart



Dr. James Stewart offers treatment for sleep apnea and chronic snoring from his practice in Livonia, MI. Today, he discusses how treating sleep apnea can help improve heart health.

SLEEP APNEA AND HEART HEALTH

Dear Dr. Stewart: Is it true sleep apnea can cause heart problems?

Dr. Stewart: There is definitely a link between the two. People with heart problems (high blood pressure, stroke, heart failure) tend to also suffer from sleep apnea. In addition, sleep apnea can cause hypertension leading to a greater risk of a stroke or heart attack. Treating this sleep disorder can have a positive impact on your heart health. In fact, several studies show that treating sleep apnea with an oral appliance or CPAP machine both lower blood pressure and improve heart function to an equal degree.

If you have questions about your sleep difficulties contact Dr. Stewart by calling 734-425-4400 or visiting sleepbettermichigan.com.

Calling 734.425.4400 or Visit www.sleepbettermichigan.com

Dental
SLEEP MEDICINE
of Michigan P.C.
SNORING & SLEEP APNEA TREATMENT

JAMES R. STEWART, JR.
D.D.S., P.C.
15873 Middlebelt, Suite 100 Livonia, MI 48154



**ST. MARY MERCY
MEDICAL GROUP**
SAINT JOSEPH MERCY HEALTH SYSTEM

Westside

Obstetrics • Gynecology & Urogynecology



Women's Health Presentations

Dr. Paul Makela, urogynecologist, provides insight and education about a variety of female conditions including bladder dysfunction, overactive bladder and pelvic prolapse. Grab a friend, your sister or mom and learn about the latest therapies and procedures available that may eliminate or reduce your symptoms or pain, and improve your quality of life. Attend any date!

April 20 • May 18 • June 15

St. Mary Mercy Livonia
Classrooms 1 and 2
36475 Five Mile Road, Livonia

5:45 p.m. - Check-in • 6 p.m. - Presentation

REGISTER NOW!

The presentations are free, but registration is required. Please call 734-655-1980. Light refreshments will be served.

DiscoverRemarkable

stmarymercy.org/westside

LATEST LISTINGS OF HOMES FOR SALE



LISTINGS UPDATED EVERY 15 MINUTES

visit realtor.com/morehomes

realtor.com

"Every 15 minutes" claims are based on the frequency of listings updating on realtor.com. For-sale listings are updated on realtor.com at least every 15 minutes on average in most areas.

© 2016 Move Sales, Inc. All rights reserved. 12772CA

Visit us on the Web every day at hometownlife.com.



Eastern Market of Canton

Fresh Cut Meat • Full Service Deli & Salads
Produce • Groceries

Where Customer Service and Quality is our #1 Recipe!



WE OFFER HALF SIDES & QUARTER HINDS OF GRASS FED BEEF

Boar's Head



We're now making Boar's Head Sandwiches



Good through date of Sunday, June 5th, 2016. We reserve the right to limit quantity & pricing offers.

39493 Joy Rd.
CANTON
1 Block E of I 275
734.459.0120

MEMORIAL DAY WELCOME SUMMER SAVINGS
May 30

Like us on Facebook
Eastern Market of Canton Business Page



Congratulations Graduates!

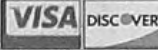

SEAFOOD

Wholey Raw Shrimp
\$17.99
2lb bag

Wild Caught Cod Loins
\$6.99
lb

Jumbo Cooked Shrimp
\$10.99
lb

Jumbo Sea Scallops
\$16.99
lb

9 oz. Lobster Tails
\$15.99
each

Wild Caught Salmon
\$7.99
per lb.

Ask About Our Grass-Fed Beef

USDA Choice Fresh Beef Brisket **\$5.99/lb**

MEATS

Wigley's Corned Beef Flat Cuts **\$7.99/lb** Point Cuts **\$6.99/lb**

USDA Choice T-Bone or Porterhouse Steaks
\$8.99
lb

USDA Choice Bone In Rib Eye Cowboy Steak
\$9.99
lb

USDA Choice Steak Kabobs
\$6.99
lb

Fresh Party Subs For All Occasions
Italian, American or Turkey Cut & Trayed
3ft **\$39.99**
6ft **\$69.99**

We Cut It For Free!
Whole Beef Cow Tenders
\$9.99
lb

Grass Fed, Bone-In
Leg of Lamb
\$5.99
lb

Marvin's Sweet or Hot store made Chicken Sausage
\$3.99
lb

Grass Fed Lamb Shanks **\$6.99/lb**
Fresh **Shrimp Skewers**
\$3.99
ea

Amish Boneless Chicken Breast
\$2.99
lb

Amish Chicken Wings
\$13.99
5 lbs.

Amish Chicken Leg Quarters
\$10.00
10 lbs For

Fresh Amish Boneless Thighs
\$1.99
lb

USDA Choice NY Strip
\$9.99
lb

All Natural Pork Tenderloin
\$5.99
lb

Baby Back Beef Ribs
\$5.99
lb

Bone-In Center Cut Pork Chops
\$2.99
lb

USDA Choice Ground Round
\$3.99
lb

Pork Baby Back Ribs
\$3.99
lb

Pork Spare Ribs
\$2.99
lb

Frank's Red Hot **2/\$5.12 oz**

Uncle Ray's Chips **5/\$5**

Sweet Baby Ray's Barbecue Sauce 18 oz **2/\$3.00**

Aunt Millie's Hot Dog or Hamburger Buns **2/\$4.00**

GROCERY

Fresh Sweet Corn
5/\$1.99

Fresh Michigan Asparagus
\$2.99
lb

Fresh Strawberries
2/\$5.49
1 lb pkg

Boar's Head London Broil
\$9.99
lb

Boar's Head Oven Gold Turkey
\$7.99
lb

Boar's Head Everroast Chicken
\$6.99
lb

Boar's Head Colby or Colby Jack Cheese
\$5.99
lb

Lawry's Garlic Salt or Seasoned Salt
\$1.99
ea

Fresh Vidalia Onions
79¢
lb

Sliced or Whole Mushrooms
2/\$3
8 oz

Beefsteak Tomatoes
\$1.49
lb

Boar's Head American or Pepper Jack Cheese
\$5.99
lb

Hoffman's Super Sharp Cheese
\$5.99
lb

Krakus Polish Ham or Hoffman's Hard Salami
\$4.99
lb

Best in Town Traverse City Smoked Cherrywood Ham
\$6.99
lb

Del Monte Vegetables & Campbell's Gravy
5/\$5.00
Assorted Varieties • 15.25 oz

Fresh Pineapples
\$2.99
ea

Steenstra Windmill Cookies
2/\$5

Albies Made in Gaylord, Michigan Beef or Chicken Pasties
2/\$5

MIX & MATCH Kowalski Coleslaw, Potato Salad or Macaroni Salad
2 lbs/\$5

Dearborn Brand Natural Casing Beef Skinless Sausage or Stadium Kielbasa
\$5.99
lb

Fresh Pico de Gallo Salsa or Antipasta salad
\$4.99
lb

Kowalski Garlic Bologna
\$4.99
lb

We carry whole pigs for your pig roast!

MEAT BUNDLES

Everyday Bundle \$249.99
3 Lbs. Sirloin Fillet or Pepper Steak
3 Lbs. New York Strip
3 Lbs. Denver Steaks
3 Lbs. Porterhouse or T-Bones
3 Lbs. Pot Roast
3 Lbs. Sirloin Tips or Rump Roast
8 Lbs. Ground Round
3 Lbs. X-Lean Beef or Pork Stew
2 Lbs. Hickory Smoked Bacon
1 Pkg. Homemade Sirloin Patties
3 Lbs. Center Cut Pork Chops
4 Lbs. Breakfast Bulk Sausage
2 Lbs. EMC's Homemade Meatloaf
3 Lbs. EMC's Homemade Fresh Sausage
8 Lbs. Whole Fryer (May Be Cut Up)
3 Lbs. Amish Boneless Chicken Breast
2 Lbs. Beef, Pork or Chicken Cube Steaks

Single Family Bundle \$126.99
1.5 Lbs. Beef or Pork Stew
6 Lbs. Lean Ground Beef
2 Lbs. Sirloin Tips or Rump Roast
2 Lbs. Country Ribs or Pork Roast
2 Lbs. Chicken Breast
2 Lbs. Bacon
1 Lb. Beef, Pork or Chicken Cube Steaks
1 Pkg. Homemade Sirloin Patties
2 Lbs. Pork Chops
3 Lbs. Pot Roast
1 Whole Fryer (May Be Cut Up)

Beef Bundle \$126.99
2 Lbs. New York Strip Steaks
3 Lbs. Sirloin Tips or Rump Roast
2 Lbs. X-Lean Stew Meat
6 Lbs. Lean Ground Beef
2 Lbs. Porterhouse or T-Bones
3 Lbs. Pot Roast
3 Lbs. Cube Steaks
2 Lbs. Homemade Meatloaf

Shrimp Tray
Small **\$39.99**
Large **\$59.99**

Cheese Tray
Small **\$39.99**
Large **\$59.99**

Deli Tray
Minimum 10 People
\$6.99
Per Person
with salad, bread and condiments

KLAA SOFTBALL CHAMPIONSHIP

Last-pitch rally: Clutch Chiefs win KLAA

Two-out hits by Izzy Dawson, Zajdel bring Association trophy to Canton

Tim Smith
Staff Writer

The see-saw swung between joy and despair for the Canton Chiefs and Milford Mavericks during Wednesday's winner-take-all KLAA softball championship game.

It ultimately shifted in host Canton's direction, as the Chiefs rallied for two runs in the bottom of the seventh to earn a 5-4 victory and win the Association title.

Canton took an early 3-0 lead, saw it disappear on a pair of two-run homers by Milford's power-hitting junior pitcher Natalie Herrington and was down to its final strike during the final half-inning.

After senior spark-plug Elizabeth Yager started the Chiefs' last-ditch rally with a one-out bunt single (she went to second on a wild throw to first), Herrington retired Olivia Grant for the second out.

Izzy Dawson then rifled a double off the left-center fence for a run-scoring double to make it 4-4, bringing Hannah Zajdel to the plate.

Urgency

"I just had to get a base hit to score Izzy from second base," Zajdel said, recalling the clutch at-bat — which ended with her dumping a fly ball into right field in front of Milford's diving



DAVE PAYNE

Canton players mob each other after scoring the winning run in the bottom of the seventh to beat Milford 5-4 in the KLAA softball championship game.

See SOFTBALL, Page B2

D1 TRACK AND FIELD REGIONAL



BILL BRESLER | STAFF PHOTOGRAPHER

Salem and Livonia Churchill finished first and second at Friday's Division 1 boys track and field regional and they are leading the way here in the 800 run.

STRENGTH IN NUMBERS

Victorious Salem boys, Churchill girls rack up points across the board

Tim Smith
Staff Writer

Racking up points by the bushel in field events launched Salem's boys track and field team to the regional championship Friday at Plymouth-Canton Educational Park.

Salem started rolling early with dominance in the shot put and discus — Jannik Schmitt (53 feet, 7.5 inches) and DeAngelo Meredith (145-5) won those events, respectively — and continued with a regional championship and school record in the high jump by Cameron Grace (6-6.25).

That set the tone for Salem's first-place total of 118 points, well ahead of second-place Livonia Churchill (92).

"We started peaking during the week of Observersland meet and we carried it through conferences and today," Rocks head coach Dale Maskill said. "We've got good coaches that are working with those guys, sprint coaches Ron Davis

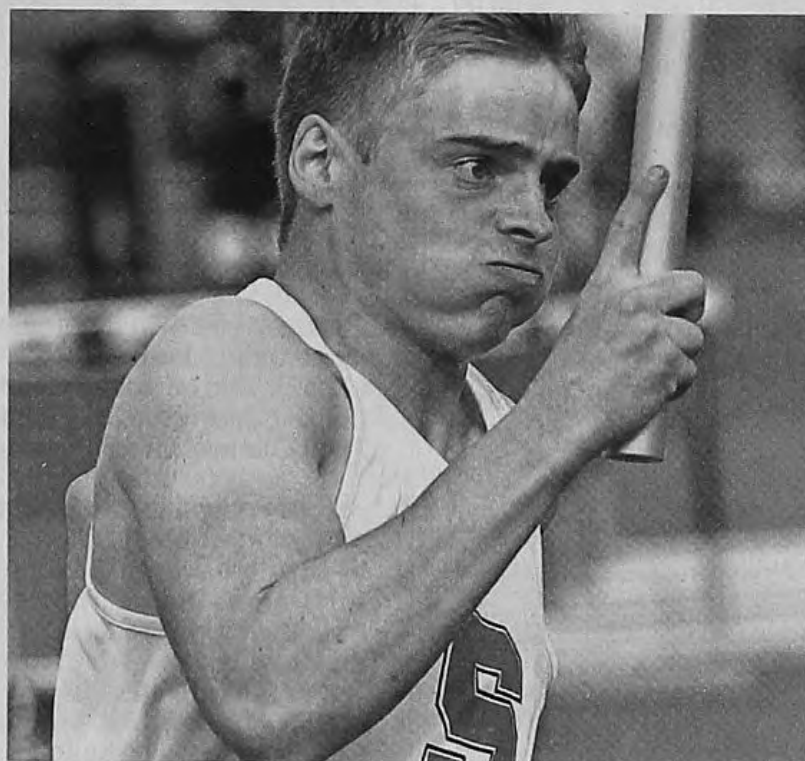

BILL BRESLER | STAFF PHOTOGRAPHER

Picking up speed during the third leg of the 400-meter relay is Salem's Jacob Miller.

and Tom Crawford and our throws coach who was really the coach of the year, Jimmy Crabill.

"He's done a heck of a job with those guys. They scored 28 points in the disc today and 18 points in the

shot today. Got a really good group over there. Hopefully it continues for the next two weeks into the state meet."

Joining the Salem points party were first-year senior Calin Crawford, who scored in the high jump and long jump, and sophomore thrower Alex Howie (who qualified in the shot put with a personal best throw of 49-3).

"Very proud of them (seniors Schmitt and Meredith)," Crabill said. "Very excited they both qualified for states, both in the discus and Jannik in the shot put. And sophomore Alex Howie qualified in the shot put too, which was very good."

Salem perennial all-stater Chaz Jeffress also qualified in the 1,600 and 800 with second-place finishes of 4:22.75 and 1:57.92, respectively.

"Those two were legit runners that beat him today," Maskill said, referring to Dearborn's Riad Rababeh

See TRACK, Page B2

USA HOCKEY NTDP

'LET'S GET TO WORK'

U18s new coach Wroblewski back where he formerly played

Tim Smith
Staff Writer

Less than two months ago, John Wroblewski stood behind the Youngstown Phantoms bench during the U.S. NTDP Under-17 team's home finale at USA Hockey Arena.

That night, Wroblewski's team shellacked Team USA, 12-0, but the coach was impressed by some of his opponents.

"I thought at that point they were on the cusp of something," Wroblewski said. "That game, the score was not indicative of how that game was played or the stature of the athlete that was on the other bench."

Next season, Wroblewski will have an even closer view of what that group of hockey players can achieve — leaving the Phantoms to become head coach of the NTDP U18s.

Players who were on the younger NTDP team in 2015-16, coached by Don Granato (who resigned to become associate coach at Wisconsin), move up to the Under-18 team. That group would have been coached by Granato had he stayed on board at USA Hockey Arena, but now will be guided by Wroblewski.

Staying on with the program is Danton Cole, who now takes

See COACH, Page B5



HICKLING IMAGES

New U.S. NTDP Under-18 coach John Wroblewski, shown here behind the Youngstown Phantoms bench in 2015-16, favors a "power and speed" style of play.

AUTO LOANS MADE EASY

rates as low as **1.49%** APR*



*1.49% Annual Percentage Rate (APR) applies to vehicles models 2014 or newer and assumes auto pay discount. Subject to application and credit approval. Rates subject to change. Federally insured by NCUA. ©2016 Community Financial

CFCU.ORG/AUTOS | 877.937.2328



DAVE PAYNE

Canton junior Hannah Zajdel connects on a single in the bottom of the seventh Wednesday to give the Chiefs a 5-4 win over Milford and the KLAAs softball championship.

SOFTBALL

Continued from Page B1

right fielder, Riley Simler. "I was really nervous. I think we all knew we had it. We do really good in these types of situations."

Yager (2-for-4, run, RBI), who will play next season at the University of Detroit Mercy, figured she had to start something.

"They were playing deep (in the infield) and I knew I could beat them out, so I just had to do something to get myself on," Yager said. "We never give up. Every pitch counts and we were going to make them work for those last three outs."

Two batters later, however, Yager remained at second as Dawson stepped into the batter's box.

In the third, the sophomore first baseman yanked a drive that cleared the fence, but landed just foul down the left-field line. She flew out to the fence in the fifth. There was one last chance to make something happen, with everything on the line.

"I was at two strikes, so I was hoping I would get an outside pitch, because I've been pulling everything toward the foul line," Dawson said. "She threw one and made a mistake and I drove it to the left-center gap."

"It feels pretty awesome, I'm not going to lie. I was pretty nervous walking up there. And having two strikes, I was nervous."

Positive vibes

Dawson's gapper brought up Zajdel, who perfectly placed her fly ball for the winning hit.

"These girls never got down. They did not get down," veteran Canton head coach Al White said, almost in awe about how his team pulled out the win. "Just like I told Yager, 'The third baseman's been playing you back all game, lay it down and make her throw you out.'"

"Then once I saw Izzy coming up, I knew we had a chance. She hits the ball hard, don't she? Just line drives."

Another player doing just that was Herrington, who connected on two homers and drove in all four runs for the Mavericks against Canton senior pitcher Mackenna Payne (who earned a complete-game win).

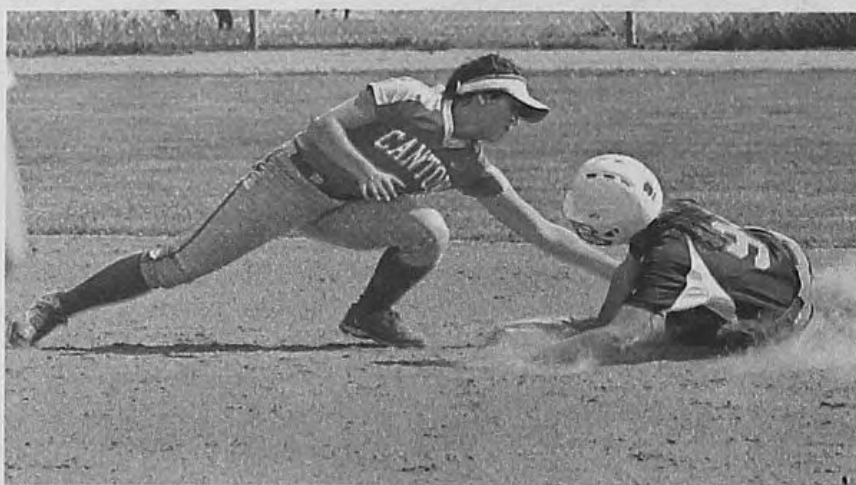

DAVE PAYNE

Canton shortstop Olivia Grant (left) slaps a tag on Milford courtesy runner Lauren Carrannanto trying to steal second base during the fourth inning Wednesday. Throwing her out was catcher Victoria Porter.

The Chiefs (25-4, 15-1) took a 3-0 lead with three runs in the second, with freshman Nicole Dawson's single up the middle scoring Peyton Philbeck (walk) and Sydney Dawson (bunt single).

Yager then lined an RBI single to center to bring home Nicole Dawson.

Through three innings, the Lakes Conference champion Mavericks (19-8, 13-3) did not reach base against Payne.

But Julia Stevenson singled with one out in the fourth and Herrington easily cleared the fence in right for her first two-run homer.

Mavs' muscle

The Chiefs held a 3-2 lead into the sixth when Herrington struck again. Opening the inning with a double was Kat Hancock, then Stevenson sacrificed her to third.

White came out to talk to his battery of Payne and senior catcher Victoria Porter and discussed strategy.

The former Madonna University coach insisted it never was in the cards to walk Herrington. "No, I just went out and told Mackenna, 'Whatever you do keep it two inches inside on her. If she can jack one out inside, OK,'" he said.

But Herrington then lofted a fly ball down the right-field line that barely stayed fair to make it a 4-3 Milford lead.

"I was a little bit surprised that they pitched to her (again) after the first one she hit," Milford head coach Tom Firman said. "The first one was a solid, solid home run."

With Milford finally in the lead, the program's first-ever KLAAs title was within reach and even more so after Her-

rington set down the Chiefs in the sixth.

Meanwhile, Payne had settled down again to keep the Chiefs close. In the top of the seventh, Gianna Seets singled to left, but she was stranded.

Down to their last outs, Porter flew out to right field for the first out of the Canton seventh. That's when Yager stepped up and started what Zajdel finished with her do-or-die single.

No shame

"It was kind of a floater," Firman said. "We call those the wounded ducks. ... We don't want to lose, but losing to a team like that, we got to hold our heads up."

Firman, whose team also received a two-hit performance from Koryn Pennebaker, shook his head about coming within a whisker of a KLAAs championship.

"It was a great game and that's what you expect in a game like this. You expect it to be tight," Firman said. "We knew it was going to be tight. They're a good team. ... It was a good feeling when we got up by a run or two but, yeah, that's the way it turns out sometimes."

And even though the Mavericks wound up falling short, the benefit of being in such an intense, close match-up should help them in the postseason.

"It would have been sweet, but just for the kids to be in this position right now, to be playing in games like this, you get stronger," he said. "Hopefully, we do that and we get stronger as we go."

tsmith@hometownlife.com
Twitter: @TimSmith_Sports

SPORTS ROUNDUP

Canton hockey tryouts

Tryouts are just around the corner for hockey players looking to make Canton High School's 2015-16 varsity or prep teams.

Varsity tryouts will take place at 7:30 p.m. Monday, May 23, and 7 p.m. Tuesday, May 24.

Tryouts for the prep (JV) team are set for 7:30 p.m. Wednesday and Thursday, May 25-26.

Each skate costs \$15 and will take place at Arctic Edge Arena on Michigan Avenue, west of Canton Center Road. For more information, contact Mark Wherrett at 734-837-6854 or Dave Flack at 734-658-3507.

Salem coaching vacancy

Salem High School is looking for a new varsity girls swimming coach, to succeed the retired Chuck Olson.

Interested applicants should email athletic director Brian Samulski at brian.samulski@pccsk12.com.

Minimum requirements for applicants include the follow-

ing: high school graduate or equivalent; experience in high school level coaching or competing at the college/university level in swimming; have a time schedule compatible with that of high school; CPR and/or first-aid training preferred; demonstrated ability to work with parents and children.

Salem camp offerings

A series of summer camps is being offered at Salem High School.

Contact athletic director Brian Samulski at brian.samulski@pccsk12.com or go to the Salem athletics website if interested.

Following are the various offerings:

Sports Camp Grades 1-5: Fee is \$60 for residents, \$70 for non-residents; camp is 9 a.m. Monday through Thursday, July 11-14; for boys and girls of all ages in grades K-5.

Basketball Skills Camp (Boys - Grades 5-9): Fee is \$85 for residents, \$95 for non-residents; camp is 8 a.m. Monday through Friday, June 20-

24.

Basketball Youth Camp (Girls - Grades 3-6): Fee is \$50 for residents, \$60 for non-residents; camp is 10 a.m. Monday through Thursday, June 27-30. Boys also are welcome to sign up.

Basketball Youth Camp (Girls - Grades 7-12): Fee is \$50 for residents, \$60 for non-residents; camp is 7 p.m. Monday through Thursday, June 6-9. Boys also are welcome to sign up.

Hole-in-one club

» Jeff Horton, 60, of Plymouth, registered a hole-in-one April 27 at Fox Hills Golf & Banquet Center.

He aced the 108-yard No. 5 hole on the Woods course, using a 9-iron and Titleist Pro VI ball.

» Marty Rapson, 54, of Plymouth, shot a hole-in-one April 27 at Fox Hills Golf & Banquet Center.

He aced the 108-yard No. 5 hole on the Woods course, using a Callaway Gap Wedge and Titleist ball.

PREP SOFTBALL

Salem roars back from heartbreaker

Rocks go 3-0 after falling to Canton in conference final

Tim Smith
Staff Writer

Salem's varsity softball team bounced back from Monday's heartbreaking loss to Canton in the Kensington Conference final with a 7-5 victory over Walled Lake Northern.

Wednesday's game featured the Rocks and Lakes Conference runner-up Knights and Salem's offense roared throughout — Maddy Rosiewicz, Kara Hutchison and Krisin Mihalic each blasted a homer.

Rosiewicz helped her own cause as she pitched the Rocks (25-7) to the win, giving up just seven hits.

"Great win and accomplishment," Salem head coach Bonnie Southerland said. "Finishing third in the KLAAs out of 24 teams is a pretty big deal. The girls certainly played hard and made us proud."

"We still have some things to prove and we will prepare these next two weeks for districts."

Rosiewicz and her catcher, Hutchison, combined to knock in five of the runs.

Senior night fun

On Thursday, which was Salem's senior night, the Rocks swept a doubleheader from Farmington, 1-0 and 9-2,

with key contributions from seniors Hutchison and outfielder Jamie Squires.

In Game 1, sophomore Morgan Overaitis pitched a shut-out and singled home the winning run in the bottom of the eighth for good measure.

The Rocks opened the eighth on a bunt single by Hailey Dechalk and she went to third on a single by Caroline Miller. After a walk to Rosiewicz, Overaitis came through with the decisive hit.

Closing out the sweep was Jenna Taylor, who pitched six strong innings for the victory.

Sparking a 15-hit attack were Hutchison (double, single, RBI) and Squires, who homered (to pad her Salem career home run record) and doubled and drove in five runs.

Overaitis went 4-for-4, while Jordan Hazel had a 3-for-3 game (RBI) and Alyssa Hauser chipped in two hits.

"It was only fitting that Jamie got a home run this game," Southerland said. "That makes 31 home runs in her four years at Salem. I know she's not done yet and that number will continue to grow so she makes sure it can't be topped."

Southerland said it was great to honor "two amazing four-year starting seniors," Hutchison and Squires, before the doubleheader. "These two have been solid performers their entire career at Salem."

tsmith@hometownlife.com
Twitter: @TimSmith_Sports

TRACK

Continued from Page B1

(4:21.90) and Churchill's Dash Dobar (1:57.48). "He scored some big points today."

Although the Chargers came in second, head coach Rick Austin was taking more positives away than negatives from the meet.

"They have a very strong team, so my hat's off to Salem," Austin said. "But we shot ourselves in the foot today. We failed to make a call for a race and some of the events did not work out in our favor."

"But we had a lot of different kids step up today and score points for us in a lot of different areas. So I think we had a good showing today."

Churchill's Jamal Allen (11.11) finished third to qualify in the 100 dash, having beat the 11.20 state qualifying time. Also making the cut in that event were David Graham of Westland John Glenn and Andrew Davis of Salem.

In the 200 dash, Livonia Franklin's Brandon Smiley took second (22.42), ahead of additional qualifiers Johnathan Parker (John Glenn) and Darren Davis (Canton).

Regional champion in the 400 dash was Wayne Memorial standout Montel Hood (47.42), who outraced Churchill's Carrington Smith and John Glenn's Jared Tarrance.

Franklin's Tony Floyd placed second in the 3,200 run with a time of 9:38.22.

In other events, Garden City senior Denzel Timsley took the top spot in the 110 hurdles (14.56), with Canton junior Jemal Vaunado winning the 300 hurdles (39.79). The Chiefs also had a regional champ in the pole vault, with Andrew Koenigsnecht recording a 14-0 mark.

John Glenn (400 relay, 800 relay), Wayne (1,600 relay) and Franklin (3,200 relay) topped the relay events.

Girls recap

On the girls side, Churchill took a similar path to victory as the Salem boys did — piling up points in field events and enjoying outstanding depth across all events.

The Chargers totaled 153 points, well ahead of second-place Plymouth (116.5), to win the regional for the eighth time in nine years.

"We scored a lot of points like we have been all year coming out of field events," Chargers head coach Pat Daugherty said. "And then the 4-by-8 team won and really set the tempo for us. Gabby Swider and Chanel Gardner are going to score in all four events they're in."

"Gabby Carter won both



BILL BRESLER | STAFF PHOTOGRAPHER

Canton's Jada Sabir and her teammates won the 400 relay.

throws, so we've have a lot of success today. Takia Bradley had a really good turn in the 300 hurdles and she qualified. It's been a total team effort."

Daugherty added that Friday's success was heartening because there were so many contributors.

"We rely heavily on about five girls to do most of our point-scoring and they all came through today," Daugherty said. "I'm proud of them and proud of the whole team. We're looking forward to the state meet. We have a chance to score in a couple events there for the first time in a while."

Setting a school record in the pole vault was senior Olivia Ryktarsyk (11-9).

Plymouth head coach Ricky Styes credited the Chargers' balance for keeping the Wildcats from the top spot.

But he said there were numerous key performers from his team, including high jumper Kat Harris, who qualified for the fourth year in a row, long jumper Bailey Brown (first with a PR of 17-2) and sprinter Ryen Draper (qualified in the 200 and 400 dashes with school records in both).

Plymouth's 800 relay team of Erin Bradley, Faith Washington, Reghan Draper and Ryen Draper also broke a school record and qualified.

Emily Caragay (10-3) and Natalie Janke (10-0) qualified in the pole vault and Bradley also made the cut in the 100 hurdles.

Canton's 400 relay team of Jessica Krone, freshman twins Jada and Jade Sabir and freshman Donae Adams made the cut.

Missing going to states by about six seconds was the Chiefs' third-place 3200 relay team of Sam McGrath, Elaine Bradlee, Anna Nagelhout and Isabelle Verdugo (9:52.46).

tsmith@hometownlife.com
Twitter: @TimSmith_Sports

2016 ALL-OBSERVER GIRLS GYMNASTICS TEAM

FIRST TEAM

Brianna Rhoad, Livonia Blue: The senior capped her incredible high school career by winning the Division 2 all-around state title with a score of 36.525. She became the first Livonia Blue gymnast to win an all-around title in the program's 10-year history.



A gymnast since the age of 6, Rhoad works at her craft on a year-round basis, honing her skills at the Livonia Rec Center during the high school off-season.

Rhoad will attend Eastern Michigan University later this summer and possibly try out for the school's gymnastics team.

"Bri has a laid-back personality, but when she's out there competing, she's very focused," Blue head coach Lisa Broomfield said. "She goes out there, blocks everything else out, and does her thing."

Elisa Bills, Farm. United: The sophomore gymnast had an outstanding state meet, helping her team finish third and earning individual all-state honors.



Bills finished second in the Division 2 all-around with a 36.225 total. She was second on beam with a 9.4, sixth on floor, eighth on bars and ninth on vault.

Coach Jeff Dwyer marveled at how she was able to compose herself and rebound after a fall on bars, scoring well enough to be the No. 2 all-arounder.

"This little girl is loaded with talent and goes all out in competition," Dwyer said. "Elisa has a difficult bar routine with a very risky dismount. Not all gymnasts can get back and do what she did."

"Her last event was beam, and she calmly hit a 9.4 routine. I have seen many gymnasts drop out of contention with such a fall, but I give her all the credit in the world for being such a tough, hard-nosed competitor who doesn't give up."

Jacquelyn Farquhar, Farm. United: A repeat member of the all-area team, Farquhar had a great finish to her junior season, placing third in the Division 2 all-around at the state meet with a 36.10 score.



She was all-state in three individual events. Farquhar was tied for fourth place on vault, finished sixth on bars and placed third on beam with a 9.325.

"Jacquelyn continued to do what she has done all year, placing as one of the top all-arounders in the state," Dwyer said. "She is ultra competitive and hard-working. She was named captain as a sophomore and again this year for those reasons."

"Jacquelyn has learned to not be so hard on herself, and that bodes well for her. I believe she can make a serious run at being one of the top gymnasts again next year."

Jessica Weak, Livonia Blue: Only a junior, Weak has enjoyed an extraordinary high school career. An all-around standout, she joined teammate Bri Rhoad as the program's only individual state champions in March by taking gold in the Division 2 uneven parallel bars event. She is an exceptional student as well, which is reflected by her 4.3 grade-point average.



"Jessie is a fighter," Broomfield said. "Her bars routine is very strenuous because she goes from the low bar to the high bar, back to the low bar and back to the high bar, while most girls just do one bar change. I knew she had it in her to win the state championship."

Jana Hilditch, Canton: There were many outstanding gymnasts on the regional champion Chiefs again this season and junior Hilditch was at the top of the list.

Hilditch earned the team's Most Valuable Gymnast Award with "consistent and all-around leadership all season," coach John Cunningham said.

One highlight was her 9.8 balance beam during the season, which tied the

school record and led to Elite All American recognition (she was All American in all events). Her regional bars (9.0) won second and floor (9.475) placed third.



Already named one of Canton's 2016-17 captains, Hilditch took three medals at states — sixth on vault (9.45) and beam (9.35) and eighth in all-around (36.875).

Kacey Noseworthy, Farm. United: Noseworthy capped a fine freshman season with a seventh-place finish in the Division 2 all-around at the state meet, compiling a 35.275 score.



In the process, she placed second on vault with a 9.45 and was close to being all-state in two other events. She was tied for 11th on bars and was 14th on floor. Noseworthy also worked three events in the team competition.

"She is such a powerful vaulter, and judges value power and height," Dwyer said. "That is the reason for her high scores."

"Kacey is beginning to realize her potential. She has been such a hard worker in the gym, and it's paying off."

"The all-around is crazy hard as a gymnast must remain tough and focused the entire meet (six hours). What a meet for such a young, promising gymnast!"

SECOND TEAM

Kelsea Kernosek, Canton: The junior had an outstanding season, receiving one of the team's trophies for most improved, the result of becoming a leading scorer, Cunningham noted.



Kernosek also achieved All-American status in five events.

At regionals, she won D1 vault with a 9.5 score and also qualified for states in the all-around with a third-place finish of 35.775.

She continued to excel at states, taking third on vault — again with a 9.5.

Haley Metz, Plymouth: The versatile senior qualified for individual states in four Division 1 categories at regionals, finishing first in all-around with a 36.975 tally. She placed first on uneven parallel bars (9.450) and balance beam (9.375) and took fourth on floor exercise with a 9.350.



At states, Metz earned all-state honors on bars with her seventh-place tally of 9.125. In the all-around, she placed 14th (35.875).

"Just a very strong performance, with good consistency," said coach Pam Yockey, following individual regionals. "(Metz) was really just right on today."

Metz was a key contributor to the Wildcats' second-place finish at team regionals, earning a spot in the team finals.

Katie Dickson, Canton: Only a sophomore, Dickson made her presence felt for the KLAA and regional champion Chiefs.



"Her five event scores were a big reason for our 13-1 record," Cunningham said.

Dickson had a field day at regionals, qualifying for states in four D1 events. Those included second on vault (9.350) and all-around (36.5) and third on bars (8.850) and beam (9.250).

At finals, her tally of 8.950 on bars earned her a medal (10th place). She came in 11th in the all-around (36.475) and 12th on floor (9.175) while her 9.075 on vault was good for 18th overall.

Jordyn Williams, Salem: The popular and talented sophomore set and broke her Plymouth-Canton Educational Park record on floor three times (9.75, 9.8, 9.85).



The latter score came at regionals, where she won the D1 championship and brought the house down with her routine.

"As good as she is, she's not really full of herself," assistant coach Dana Driscoll said. "She's

friendly with everybody and she just tumbles really effortlessly."

At finals, she tallied a 9.55 to finish second and win all-state honors.

Williams also qualified for states on vault (fifth, 9.05) and came in 15th with a 9.2 score.

Emily Welch, Plymouth: The senior showed her versatility for the Wildcats all season and even more so at regionals.



That's where she qualified for Division 2 states on vault (third, 9.150), uneven parallel bars (third, 8.675) and all-around (sixth, 34.525).

At the finals in Rockford, Welch earned all-state honors in D2 with her fifth-place score on bars (8.725). She finished 13th in the all-around with a 34.700 total.

Rachel Socha, Canton: Another talented sophomore for the Chiefs is Socha, who also won an award for the team's most improved.

Socha was outstanding on beam, most particularly, winning the event at the Jeanne Caruss Invitational and KLAA conference meet.



At regionals, she finished second on D2 beam with a 9.2 score and finished fourth in the event at states (9.25).

She also qualified for states in the all-around (34.675) and was All-American in four of five events, Cunningham said.

Brooke Rabban, Farm. United: A senior and perennial member of the all-area team, Rabban received an all-state medal for her top-10 performance on the balance beam.



The Division 1 gymnast was part of a three-way tie for eighth place with a 9.325. Rabban finished 16th in the all-around with a 35.30.

"Brooke had it tough this year as she would have been eligible for Division 2 status, but she remained a Division 1 gymnast due to a rule change," Dwyer said.

"That put her in competition with club girls who put in many more hours per day. She knew it would be hard to be all-state. It was so gratifying to see her stick her routine."

"She is not a crier usually, but a lot of tears flowed after her dismount. I was so happy to see her dream come true."

"We lose a great competitor. Brooke made this sport look like an art form on beam and floor."

THIRD TEAM

Carina Wright, Farm. United: A perennial all-stater and all-area selection, Wright came back from two injuries during her senior season to qualify in two events at the state meet.



She tied for 10th place on floor to earn all-state status again. Wright competed in every event but bars in the team competition and helped Farmington finish third in the state.

"This was a tough year for Carina as she was out approximately 70 percent of the season," Dwyer said. "I know she looked forward to her senior year. However, life didn't go as planned."

"Without her scores, we don't compete at the level we did. She's a gamer who really turns things on during competition."

"I was glad to see her be all-state. I know she wanted to place higher. Considering the limited time she could practice, it was a courageous effort and it paid off."

"Carina could always light it up on vault, beam and floor. It will be very hard to replace her natural talent and her desire to win."

Hailey Hodgson, Canton: The Chiefs' senior captain capped off a standout four-year career. She excelled on beam (All American Elite, 2014 state champion in the event).



At regionals, her score off 9.150 was good for third in D2 beam, earning her a spot in the

GIRLS GYMNASTICS

2016 ALL-OBSERVER GIRLS GYMNASTICS

FIRST TEAM

Brianna Rhoad, sr., Livonia Blue
Elisa Bills, soph., Farm. United
Jacquelyn Farquhar, jr., Farm. United
Jessica Weak, jr., Livonia Blue
Jana Hilditch, jr., Canton
Kacey Noseworthy, fr., Farm. United

SECOND TEAM

Kelsea Kernosek, jr., Canton
Haley Metz, sr., Plymouth
Katie Dickson, soph., Canton
Jordyn Williams, soph., Salem
Emily Welch, sr., Plymouth
Rachel Socha, soph., Canton
Brooke Rabban, sr., Farm. United

THIRD TEAM

Carina Wright, sr., Farm. United
Hailey Hodgson, sr., Canton
Emily Chatterjee, sr., Livonia Blue
Kelly Shrosbree, jr., Farm. United
Marissa McVey, sr., Livonia Red
Riley Fisher, fr., Salem

HONORABLE MENTION

Farm. United: Emily Stecevic, Ava Farquhar, Kennedy Seals, Emily Fowler; Canton: Stephanie Cox, Allison Kunz, Katherine Najduk, Annika Wang; Salem: Cloe Longeway, Camille Burt; Plymouth: Molly McSween, Rebecca Simu, Samantha Fontana, Lindsay Badger, Kayla Janevski; Livonia Red: Mackenzie Borman, Mikaela Hille; Livonia Blue: Katie Grover.

finals.

Other state-qualifying events were floor (second, 9.575), vault (seventh, 9.1) and all-around (third, 35.725).

Hodgson then had a strong showing at finals, medaling on floor with a 9.05 tally (tied for sixth). Her 33.875 total in the all-around was good for 18th place.

Emily Chatterjee, Livonia Blue: Chatterjee sparkled for Blue this past season, earning all-state honors in three individual events. She placed sixth on the beam (9.125), 10th in the floor-exercise routine (9.0) and 10th on the uneven bars.



Kelly Shrosbree, Farm. United: Shrosbree earned Division 2 all-state recognition with her seventh-place finish on the uneven parallel bars with an 8.675 score.

The junior gymnast provided needed depth and helped to make Farmington United a force in team competition.

"This was a big goal for Kelly," Dwyer said of her all-state performance. "She was disappointed at the regional as she just missed qualifying in the all-around by one 10th of a point."

"She has been one of our most consistent bars workers this year. I never worry about her hitting a routine. I was so happy for her; it was well deserved. Kelly has lots of potential going into her senior year."



Marissa McVey, Livonia Red: McVey, a Churchill senior, finished her stellar high school gymnastics career by placing 15th in the state Division 2 all-around with a score of 34.350. McVey earned all-state honors on the vault when she tied for 10th at the state meet.

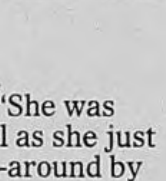

A two-year captain for Red, McVey is very involved in extra-curricular activities at Churchill. She is a member of the school's diversity and spirit clubs, among other interests.

Riley Fisher, Salem: The freshman has a promising future if her "rookie" season is any indication. Her excellent season was rewarded when she was recipient of Salem's Coaches Award.



Fisher qualified for the state meet in D2 on balance beam after tying for fourth place with a score of 8.850. At Rockford, she finished 10th on D2 beam with an 8.875 tally to win all-state honors.

Her 34.5 in the all-around at regionals was good for seventh; that was just .025 short of qualifying for states.

"Riley had a really consistent season," Driscoll said. "She works extremely hard day in and day out to keep improving herself and her skills."



PREP BASEBALL

Park teams tough against Lakes squads

Tim Smith
Staff Writer

Two Park varsity baseball teams wound up winning KLAA crossover contests Wednesday by identical 1-0 scores as they gear up for the upcoming districts.

Canton, fresh off a tough 4-1 loss to Northville on Monday in the Kensington Conference championship game, blanked Lakeland of the Lakes Conference on four hits for the win.

Shutting out the Eagles was pitcher Noah Spencer, who was outstanding.

Canton players registering hits included Nick Sprosek (double), Andrew Krafft, Jake O'Donnell (who scored the lone run), Justin Mattson, Aaron "A.J." Brazelton and Lou Baechler.

» It took Plymouth nine innings to

prevail in Wednesday's matchup against Walled Lake Northern.

"The team is playing really well," head coach Jason Crain said. "We played an almost flawless game behind unbelievable pitching."

The Wildcats (15-14 overall) blanked the Knights behind the strong pitching of Brenden Lacorato (6 2/3, seven strikeouts) and Regan Fleisher (2½, four strikeouts).

Knocking in the winning run in the top of the ninth was Evan Claggett, who went 2-for-4.

Mike Matovina collected two hits and two line-drive outs as Crain said he was "hitting the ball all over the field."

Other Plymouth hits were collected by Kyle Wolter and Mike Wischer, while players contributing important at-bats at key times of the game to move run-

ners along included Justin Raylean and Josh Sulak.

"It was probably our most complete game we've played and the (late innings) were filled with intensity and big moments which will help us prepare for districts," Crain said.

The Chiefs, Wildcats and Salem are scheduled to play Farmington, Harrison and North Farmington on Saturday.

PCA wins two

Plymouth Christian Academy posted wins of 17-6 over Huron Valley Lutheran on Monday and 8-5 over Oakland Christian the following day.

In the win over HVL, Norby Hernandez and Elijah Grit each pitched three innings for the Eagles while Matt Cusumano had three hits and walk.

Tuesday, which was PCA's senior

night, the Eagles enjoyed a comeback win that sets the team up for an important final week of MIAC play. Head coach Joe Bottorff said PCA and Lutheran Westland each have two conference losses and those teams will meet Tuesday, May 24.

Notching the win was Adam Albert, who relieved starter Phillip Morby in the fifth.

PCA scored three in the first to set the tone. Josh Slater's single scored two runs. Nick Andres doubled and scored on an error.

The Eagles then blew the game open with five runs in the sixth, with pinch hitter Nathan Bishop ripping a two-run double.

tsmith@hometownlife.com
Twitter: @TimSmith_Sports

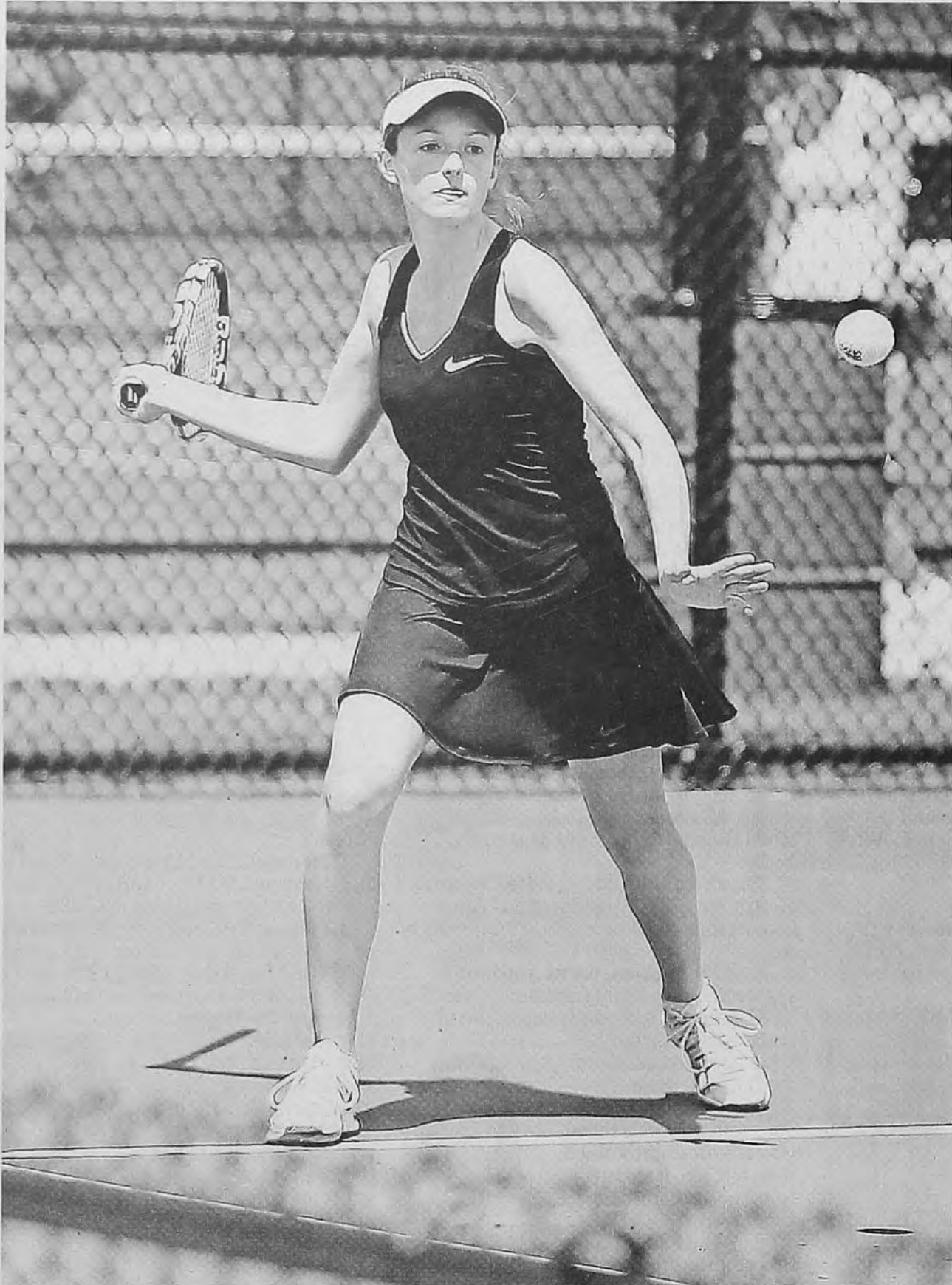

JOHN KEMSKI | EXPRESS PHOTO

Plymouth freshman Jessica Braun gets set to return the ball during Thursday's Division 1 girls tennis regional at Plymouth-Canton Educational Park. She won the regional championship at No. 1 singles and moves on to the state finals in early June.

D1 GIRLS TENNIS REGIONAL

Plymouth's Braun is regional champion

Freshman wins final at No. 1 singles to move on to states

Tim Smith
Staff Writer

Coach Rob McLaren's Plymouth varsity girls tennis team "didn't quite make it as far as we had anticipated" against a tough field at Thursday's Division 1 regional.

But his freshman at No. 1 singles, Jessica Braun, continued her astounding season by winning 6-4, 6-1 in the finals at Plymouth-Canton Educational Park against second-seeded Katie Sesi of Ann Arbor Huron. Braun improved to 22-0 for the season and will move on to the state finals June 3.

"The whole team is proud of Jessica and her accomplishments this year," McLaren said. "She's the first P-CEP girls player to make states in about 20 years, so what she has done as a freshman is extraordinary. She played her best tennis yet (against Sesi)."

Braun is the lone player from Plymouth, Canton and Salem who will be competing at states, as Ann Arbor Huron and Ann Arbor Pioneer dominated the regional.

To face Sesi, the unflap-

pable ninth-grader needed to get past Salem's stellar senior Chelsea Yu.

Braun won 6-0, 6-3 over fourth-seeded Yu (who had defeated Belleville's Shaina Shah 6-0, 6-0).

Although Plymouth only tallied eight points (one per win), short of qualifying for finals as a team, "We have a lot of returning players who are committed to working hard throughout the year and get to states next year," McLaren said.

There were other strong performances from the Wildcats, as the No. 4 doubles tandem of freshmen Alayna Stults and Olivia Schafer lost 6-3, 6-1 in the semis to Huron.

Stults and Schafer earlier bested Canton's Brooke Posada and Cathy Marudo, 6-3, 6-0.

At No. 4 singles, Plymouth senior Emily Solecki — subbing for Swetha Duraiswamy — won her first-round match-up against Canton's Caroline Scheuing (6-2, 6-2) before losing in the quarters.

Also making quarters at No. 3 singles was Plymouth sophomore Kara Hug, who fell 6-0, 6-2 to Salem junior Bianca Ghita (who then lost

in the semifinal).

McLaren said her No. 1 doubles team of seniors Alyssa Lopez and Bei Li Martin lost a tough three-setter against Saline, while senior Amber Tseng also came up short in a three-set match at No. 2 singles.

At No. 2 doubles, seniors Amy Luo and Justine Ko prevailed against Monroe in another three-setter before losing in the quarterfinal.

"Our seniors played their last matches of the year," McLaren said, "but they didn't go down without a fight."

Salem had several strong showings. In addition to Yu and Bianca Ghita, those included:

» At No. 4 singles, sophomore Corina Ghita reached the semis before falling 6-0, 6-0 to eventual champion Michi Ota of Ann Arbor Skyline;

» At No. 2 singles, freshman Lizzy Lu reached the semifinal before losing to eventual champion Miriam Gandham of Huron.

tsmith@hometownlife.com
Twitter: @TimSmith_Sports

GIRLS TENNIS RESULTS

KLAA 'A' GIRLS TENNIS TOURNAMENT RESULTS
May 17 at P-CEP

TEAM STANDINGS: 1. Northville, 31 points; 2. Novi 21; 3. Grand Blanc, 15; 4. Walled Lake Northern, 13; 5. Plymouth, 11; 6. (tie) Salem and Walled Lake Central, 10 each; 8. Brighton, 8; 9. Livonia Churchill 5; 10. Livonia Franklin, 3; 11. Pinckney, 2; 12. Walled Lake Western, 1.

FINAL FLIGHT RESULTS

No. 1 singles: Jessica Braun (Ply.) defeated Emma Worley (N'ville), 6-4, 6-2; **semifinals:** Braun def. Maddie Miller (Brighton), 7-5, 6-3; Worley def. Angelica Zhou (Churchill), 6-2, 6-2.

No. 2: Shanoli Kumar (N'ville) def. Ava Dunlap (GB), 6-3, 6-0; **semifinals:** Kumar def. Jamie Fu (Novi), 6-0, 6-2; Dunlap def. Namrata Kadambi (WLC), 6-0, 6-0.

No. 3: Joanne Gao (N'ville) def. Loren Nelson (GB), 7-5, 6-4; **semifinals:** Gao def. Bianca Ghita (Salem), 6-0, 6-4; Nelson def. Jessica Lypka (Novi), 7-5, 6-2.

No. 4: Renee Torres (N'ville) def. Katie Xie (Novi), 6-1, 6-2; **semifinals:** Torres def. Adiya Young (WLN), 6-0, 6-0; Xie def. Corina Ghita (Salem), 6-0, 6-1.

No. 1 doubles: Serena Wang-Maya Mulchandani (N'ville) def. Youna Lee-Carolyn Zhang (Novi), 6-2, 6-0; **semifinals:** Wang-Mulchandani def. Graceanne Meeder-Nicole Langan (WLC), 6-0, 6-0; Lee-Zhang def. Madison Kulik-Ashley Henderson (Salem), 4-6, 6-2, 6-2.

No. 2: Sydney Lushin-Lily Yang (GB) def. Brea Windmyer-Grace Jovanovich (WLN), 6-2, 6-2; **semifinals:** Lushin-Yang def. Teja Mogasala-Michelle Wang (Novi), 7-5, 7-5; Windmyer-

Jovanovich def. Emilee The-Raegan Henderson (Salem), 6-3, 6-4.

No. 3: Neha Chava-Sophie Zhuang (N'ville) def. Morgan Krupic-Alexis Malecki (Novi), 6-3, 6-2; **semifinals:** Chava-Zhuang def. Kayla Behm-Kylie Strange (WLN), 6-2, 6-1; Krupic-Malecki def. Emma Alexander-Mackenzie Borg (GB), 7-5, 6-4.

No. 4: Brittany Macaddino-Alexandria Petix (N'ville) def. Katie Telder-Katie Valade (Novi), 6-1, 6-1; **semifinals:** Macaddino-Petix def. Alayna Stultz-Olivia Schafer (Ply.), 6-0, 6-0; Telder-Valade (Novi) def. Anastacia Gusiulin-Kendell Knebler (WLN), 7-5, 6-0.

No. 5: Connie Gao-Madison DeYoung (N'ville) def. Sasha Tretyakova-Brittany O'Connell (Novi), 6-3, 6-0; **semifinals:** Gao-DeYoung def. Joanna Saad-Mckenna Crain (WLN), 6-1, 6-1; Tretyakova-O'Connell def. Mary Hardenberg-Madison Roberts (GB), 6-1, 6-4.

KLAA 'B' GIRLS TENNIS TOURNAMENT RESULTS
May 14, 17 at Novi

TEAM STANDINGS: 1. Livonia Stevenson, 27 points; 2. Hartland, 21; 3. Howell, 18; 4. South Lyon, 15; 5. (tie) Milford and Canton, 12 each; 7. Lakeland, 11; 8. South Lyon East, 6; 9. Wayne Memorial, 5; 10. (tie) Waterford Kettering and Waterford Mott, 2 each; 12. Westland John Glenn, 1.

FINAL FLIGHT RESULTS

No. 1 singles: M.G. Traub (Hartland) defeated Marquette Winston (Canton), 6-4, 7-6; **semifinals:** Traub def. Sam Cyrus (LS), 6-3, 6-4; Winston def. Summer McEvers (East), 6-0, 7-5.

No. 2: Jill Weiland (LS) def. Lilly Pita (Canton), 6-2, 4-6, 7-5; **semifinals:** Weiland def. Crystal Schupach (Hartland), 6-0, 6-0; Pita def. Camille Cave (East),

6-2, 6-0.

No. 3: Molly Cormier (LS) def. Jackie Spryszak (Hartland), 6-3, 6-1; **semifinals:** Cormier def. Mackenzie Watson (Milford), 6-2, 6-0; Spryszak def. Rachel Egbert (Howell), 3-6, 6-3, 6-1.

No. 4: Noelle Hillert (LS) def. Zereth Bustamante (SL), 6-3, 6-1; **semifinals:** Hillert def. Emily Hanter (Milford), 6-1, 6-0; Bustamante def. Janelle Meininger (Howell), 7-5, 0-6, 6-3.

No. 1 doubles: Natalie Hay-Lauren Larson (LS) def. Sammi Serra-Paulina Parr (Milford), 6-2, 6-4; **semifinals:** Hay-Larson def. Delaney Ruff-Holly VanGordon (Howell), 6-1, 6-2; Parr-Serra def. Colleen Barbara Spalding (SL), 6-4, 3-6, 6-1.

No. 2: Natalia Roznowski-Allison Malkowski (LS) def. Madison Lamb-Taylor Thornsberry (Howell), 6-1, 6-2; **semifinals:** Roznowski-Malkowski def. Stroven-Young (Hartland), 6-2, 6-2; Lamb-Thornsberry won by default over Rachel Millis-Jade Wells (SL).

No. 3: Isabelle Beeker-Raquel Putrus (Lakeland) def. Juliana Ward-Brown-Jordan Jones (Howell), 2-6, 6-4, 6-1; **semifinals:** Beeker-Putrus won by default over Rachel DeBrincat-Sarah Miller (SL); Ward-Brown-Jones def. Regan Horan-Sydney Wesley (Hartland), 7-6, 6-4.

No. 4: Kayla Parker-Hanna Kliza (SL) def. Grace Lemley-Sam Seelinger (Hartland), 3-6, 6-2, 6-4; **semifinals:** Parker-Kliza def. Rachel Becker-Erin Vincek (SL), 6-1, 6-4; Lemley-Seelinger def. Megan Byrne-Stephanie Golphin (Howell), 6-4, 6-1.

No. 5: Rachel Anderson-Anna Bredin (Hartland) def. Anna Buchel-Kayla Hamilton (Howell), 6-1, 6-1; **semifinals:** Anderson-Bredin def. Paige Adams-Maria Schimmel (Milford), 6-2, 6-2; Buchel-Hamilton def. Delaney McRell-Kristen Shears (SL), 4-6, 4-4 (retired).

HELPING THOSE IN NEED

Celtic assists stricken youth soccer coach

Livonia resident Carlson diagnosed with fast-spreading cancer

Ed Wright
Staff Writer

Assists are as important as goals in Ken Carlson's favorite sport, so it's fitting that the ultra-popular Canton Celtic youth soccer coach and his family are receiving waves of assistance while he faces a daunting health crisis.

The long-time Livonia resident currently resides in Livonia's Angela Hospice in the wake of being diagnosed with Grade 4, Stage 4 glioblastoma brain tumors.

The tumors, which are inoperable due to their location in Carlson's brain, have taken a swift and torturous toll on the loving father, son, brother and mentor to a large number of young soccer players who have been the recipients of his vast knowledge and going-the-extra-mile coaching style.

"I've seen several people who I've known and loved stricken with cancer, but I've never seen it become so devastating so quickly like it has with Ken," Canton Celtic club manager Dan McEvilly said. "When I visited him in the hospital a couple weeks ago, we were talking soccer and baseball. Then a few days ago, he didn't know my name."

"Ken is a fantastic coach and mentor for the young players. He prides himself in helping them develop their individual ball skills, while beginning to develop their tactical skills — all while maintaining a fun and challenging environment."

A picture of health just a few months ago, Carlson was hospitalized in early April after he suffered a heart attack.

Just a week after his release from the hospital, Carlson was re-admitted for symptoms similar to the ones he suffered earlier.

More comprehensive tests revealed the terminal brain cancer.

"Ken has had so many of his players and their parents visit him the past few days," said Laura Pakkala, Carlson's sister. "They've made up signs for him and told us, the members of his family, what an inspiration he has been to the kids."

"I was told by several parents of the young girls team he coached prior to this season that they referred to him as, 'The Big Teddy Bear'. He's always been such a big-hearted guy and he loves coaching so much."

"When he was in the hospital after his heart attack, one of his teams was getting ready to play a tournament in Cincinnati. Ken had the coach who was going to replace him come up to the hospital so he could tell him about each of the players."

McEvilly will step in to coach Carlson's U12 Boys Silver and U13 Boys Green teams for the remainder of their seasons.

Carlson is the father of two children: a 20-year-old daughter, Kristen Chase, who recently got married; and 16-year-old son Kody, a student at Livonia Stevenson High School.

Like it's done several times in the past, the Canton Celtic Soccer Club is organizing a fundraiser to help Carlson's family offset mounting medical expenses.

A "Spare Change Drive" has been planned for next week-end's Canton Cup Soccer Tournament. People willing to help Carlson's family can drop off spare change at any of the official Canton Cup apparel sales booths.

Monies collected will be donated to Angela Hospice. The Canton Celtic will match all donations collected, McEvilly said.

For those who will not be attending the Canton Cup, but would like to help out the Carlson family's cause, a gofundme account has been established for the popular coach. The link is: gofundme.com/kencarlson.

ewright@hometownlife.com



CANTON CELTIC
Canton Celtic youth soccer coach Ken Carlson, a Livonia resident, is battling brain cancer.

OUTDOOR SPORTS

Trail Challenge, Bike Fest set for June 4

Brad Emons
Staff Writer

The Motor City Mountain Biking Association is joining forces with the Michigan Trails and Greenways Alliance to stage the 11th annual Milford Trail Challenge and Bike Fest from 7:30 a.m. until 5 p.m. Saturday, June 4, in and around downtown Milford.

Registration is \$20 in advance or \$25 event day.

Proceeds will support development and maintenance of bicycle trails in the region. Cyclists can choose family-friendly paved routes or a variety of back road and mountain bike trails suited for beginners to experts.

Same day registration and event start runs from 7:30 a.m. through 1 p.m. at Main Street Grill, 327 Main Street. Entertainment will be provided by the Orbitsuns beginning at 1 p.m. Parking is available in nearby public lots and on local

streets.

The most adventurous and fit mountain bikers can tackle 16 miles of challenging single track in Highland Recreation Area that is rated as the best trail in the state.

Bikers need to bring strong lungs to complete all four loops of this trail as it offers a total of 2,090 feet of vertical climbing. Additional local MTB trails range from beginner-friendly sections of the Milford Trail to intermediate trails at Proud Lake Recreation Area.

Local rail trails also provide pleasant riding for riders of all ages. Participants may even be able to explore sections of the forthcoming Michigan Airline Trail while communities adjacent to Milford work to develop this section for former railway into a trail that will link multiple communities.

For more information, go to www.milfordchallenge.com.

bemons@hometownlife.com

GIRLS SOCCER

Chiefs fall in conference final

Novi scores three unanswered goals for 3-1 victory

Tom Morelli
Correspondent

The strengthening bond of family is a miraculous endeavor that pulls people together through whatever challenge life throws their way.

For Novi, that sense of deep-rooted camaraderie and unity has never been better, as it claimed its first KLAA Kensington Conference girls soccer championship since 2011 with a 3-1 victory Thursday over Canton.

"We have that leadership and this is like a huge family," said Novi coach Todd Pheiffer, whose team improved to 9-1-6 overall. "They're all playing here for each other and I'm just excited every time I get be on the field with them because we have freshmen, sophomores, juniors and seniors who are all contributing. They know what their role is and, as we saw in the second half, the resilience of this team is just phenomenal."

Down 1-0 at halftime to the reigning South Division champs, the Wildcats bounced

back to score all three of their goals in a 20-minute span, beginning with senior forward Jessica Halmaghi's volley from the left side in the 50th minute.

Just four minutes later, defenseman Katrina Koomen sent a bullet pass inside the box, where an opportunistic Jessie Bandyk decided to go head-first to register the game-winner.

"I just felt that I was going to take one for the team, even if this might hurt a little bit," Bandyk said. "I really had the mind-set that I wanted that goal."

With 10 minutes to spare, Chloe Allen added an insurance goal, courtesy of a pinpoint chip from just inside midfield by Julia Stadtherr. Patiently waiting outside the box, Allen maneuvered around a defender before giving the ball a finishing touch.

"That's one thing these girls have done great all season is how we respond," Pheiffer said. "In the first half, we created a lot of opportunities, but unfortunately we couldn't get the ball in the back of the net. We give up the goal — it's been a couple games in a row now where the other team scores first — and then we wake up and the sense of urgency kicks in."

Canton (11-1-4) took the initial lead in the 19th minute, mo-



JOHN KEMSKI | EXPRESS PHOTO

Chasing a 50/50 ball Thursday night are Novi's Jessie Bandyk (left) and Canton's Rachel McGue.

ments after a free kick that saw the ball bounce around between both teams before senior Mary Galm ended the play with a wallop from 30 yards out.

The biggest challenge for the Chiefs, however, was matching the speed of their opponent over the course of the game, as Novi held a 14-3 advantage in shots on net.

"Novi's really fast and they play really fast," Canton coach

Jeannine Reddy said. "I told my girls from the beginning of the game that it's going to be a different type of team today and I think they got caught off-guard."

The Wildcats, who also recently earned their third Central Division title in four years, hit the road to face last year's Division 1 runner-up in Grand Blanc on the road next Wednesday for the KLAA Association

championship. Pheiffer believes that his tight-knit group has shown time and again that anything is possible.

"We are capable of coming back from anything," he said. "When we put our mind to it, we're a very good team. When we play together and listen to each other, I don't think there's anybody we can't compete with in the state."

COACH

Continued from Page B1

over as head coach of the incoming group of 17-year-old players as they begin their two-year cycle in the National Team Developmental Program.

Elated to return

"I knew there was an opening," the 34-year-old Wisconsin native said, thinking back to the early April United States Hockey League game between the Phantoms and U17s. "How interested they were going to be in me, that I didn't know. ... I had it in the back of my head that there might be a possibility, but I was elated when the call came."

Wroblewski is no stranger to the NTDP. He was a player in the program from 1997-99 and an assistant coach from 2007-10.

In those years, the program was located at the Ann Arbor Ice Cube. Now, he is part of an ongoing rebranding of the NTDP, which in 2015 moved to the former Compuware Arena in Plymouth.

"This building has gotten a lot better from what we had in Ann Arbor," Wroblewski said during a Wednesday morning interview from his new digs. "We're a much bigger conglomerate than we were. We have the responsibility to

continue to push the envelope and raise the bar in development."

Go for it

The move from Youngstown, where he had coached only one season, developed quicker than one of those brisk, breakout passes Wroblewski will expect his defensemen to complete in 2016-17.

Phantoms team officials recently told Wroblewski that USA Hockey wanted to interview him for the vacancy and he was offered the job May 15.

"Youngstown was extremely supportive of the move, because of the allure of representing your country and the opportunity to coach an IIHF event and to work in this program," Wroblewski said.

The call came from Jim Johannson, assistant executive director of hockey operations for USA Hockey, and NTDP senior director Scott Monaghan.

"What was my response? 'Let's get to work,'" Wroblewski said.

According to Monaghan, the new coach is a perfect fit.

"Having played and coached here before," Monaghan said, "he has a unique perspective that will be of great benefit to everyone involved in the program."

Power and speed

bach, Emily LeBlanc and Shelby Strawn all played strong in the back.

Boys golf

Plymouth lost its first nine-hole match in five years Tuesday at Northville Hills, falling in a KLAA crossover match. Northville prevailed with a 158, followed by Plymouth (160) and Novi (165).

Leading the Wildcats were Justin Kapke (38), James Baldwin (40), Matt Decker (41), Kyle Kozler (44) and Logan Stefanko (44).

» Meanwhile, Salem lost a KLAA crossover Thursday against Livonia Churchill and Livonia Franklin at Idyl Wild. Salem (4-7 in the KLAA Central) tallied 163, behind Churchill (158) but outpacing Franklin's 161.

The Rocks were led by Hayden Winch, with a low score of 39. Other Salem scorers were Shawn Weldon (40), Adam Marcero (40), Bryce Henderson (44), Travis Stott (44) and Matt Danis (51).

THE WROBLEWSKI FILE

Who: John Wroblewski, new head coach of the U.S. National Team Development Program Under-18 team.

What: The Wisconsin native recently was hired to take over as head coach of the U18s after one season at the helm of the United States Hockey League's Youngstown Phantoms.

Roots: Wroblewski is returning to USA Hockey's NTDP after a six-year absence. He played for the program from 1997-99 and was assistant coach from 2007-10.

College: After his two-year playing stint with the NTDP, when it was located in Ann Arbor, he played four seasons (1999-2003) of college hockey at the University of Notre Dame, where he served as a team captain.

Pro: Wroblewski went on to play four seasons at the professional level with the Fresno Falcons (2003-07). After coaching with the NTDP, he was an assistant coach in 2010-11 with the Wheeling Nailers of the ECHL and became head coach of that league's Gwinnett Gladiators for the next two seasons. He also was an assistant coach with the Rochester Americans of the AHL from 2013-15 before joining the Phantoms.

Personal: Wroblewski, who turns 35 later this month, soon will relocate to metro Detroit along with his wife Ashley.



Wroblewski already is pushing the players during practices on the Olympic-sized ice sheet at USA Hockey Arena (new NHL-style boards and glass are being installed on the

other side of the rink). Picking up where Granato left off, he values "power and speed" first and foremost — and won't stifle players from reaching their potential.

"To me, what we have to be ready to do is take away teams' time and space on all places on the ice," Wroblewski said.

"And also create that space. We got to be driving pucks. That's how you create your space. You push teams back."

He and holdover assistant coaches Nick Fohr and Greg Moore will preach the importance of players without the puck being "on a seek mission" to retrieve it.

"You don't give teams any ice," Wroblewski said. "They have to earn everything against you."

As for returning to the NTDP, Wroblewski couldn't be more thrilled to have the opportunity.

"You're honored to work for your country or play for your country at any time," he said. "That definitely played into my mindset when this job became available."

"When the governing body of your country's

federation comes calling, you answer right away. It's an honor to come back."

All about excellence

One key reason is the commitment to excellence that permeates USA Hockey.

"You always want to put yourself into places where your challenged as a coach or athlete," Wroblewski said. "This place does a lot of that for everybody. Every day, there's a number of items you have to take on."

"And the rigors of the schedule that not only the players endure, but the entire staff, to be able to come here, work and manage some of the highest-profile athletes that we have in our country will make everybody around them and this program much better at what they do."

tsmith@hometownlife.com
Twitter: @TimSmith_Sports

PREP ROUNDUP

Girls lacrosse

Back-to-back wins enabled Plymouth's varsity girls lacrosse team to set a school mark for wins, notching victories 14 and 15 for the 2015-16 season.

The Wildcats edged Brighton 12-11 on Wednesday and followed up with a 20-4 rout of Saline Thursday in the regular season finale.

Leading Plymouth against the Hornets were Natalie Nowicki (eight goals, four assists) and Cathryn VandenBosch (seven goals). Nowicki's big game gave her the team record for points in a game (12).

Also helping the cause was Marissa Cirino with a goal and four assists, to break the team record for helpers (28).

Contributing to the win were Madeleine Caswell, Michelle Cirino, Kari Schoen and Cierra Steiner (one goal each).

Against Brighton, goalie Elizabeth Elliott came up with great stops while defenders Abigail Bolterman, Megan Eshel-

City of Plymouth Water and Sewer Rate Card # 18

	Water Rate	Sewer Rate	Minimum Billing: 4,000 Gallons		
Per 1000 Gallons	\$5.07	\$6.56			
Ready to Serve Charges Quarterly Fees		Water Tap Fees Plus Time and Material for City Inspections, Supervisors and Crew		Sanitary Sewer Tap Fees/ Storm Sewer Tap Fees Plus Time and Material for City Inspections, Supervisors and Crew	
Meter Size	Charge	Tap Size	Charge	Tap Size	Charge
5/8"	\$11.56	Up to and including 1" Tap	\$3,53.00	Up to and including 6" Tap	\$10,000.00
3/4"	\$13.00	1.5" Tap	\$3,750.00	8" Tap	\$25,000.00
1"	\$19.76	2" Tap	\$6,515.00	10" Tap	\$40,000.00
1.5"	\$39.65	3" Tap	\$11,410.00	12" Tap	\$55,000.00
2"	\$62.92	4" Tap	\$19,274.00	14" Tap	\$70,000.00
3"	\$117.96	6" Tap	\$38,792.00		
4"	\$185.22	8" Tap	\$50,000.00		
6"	\$389.20	For Sizes Not Listed Multiply Tap Diameter By \$8125.00			

- > Commercial Sewer Surcharge-Fees are Billed as Mandated on a One-for-One Basis
- > Non-Residential Customers are Billed Monthly
- > There Will Be a Maximum of 20 Days From Water Billing Date to Due Date
- > New Water Service Meter Fee = Installation Time and Material plus 15%
- > There is a \$90.00 Fee for "After Hours" Water Turn on/off

ADDITIONAL SEWER FEES

Property owner is responsible for all sewer leads, pipes, and taps up to and including the connection to the City's mains. Property owner is responsible for the repair and/or replacement of any publicly owned property including, but not limited to grass, sod, top soil, trees, curb, gutter, street pavement and base material.

CONSTRUCTION PURPOSES

For building or construction purposes, the daily charges shall be made for the use of water from the time of installation of the service pipe until meter installation:

"Service Pipe Size"	Charge
3/4"	\$50.00
1"	\$60.00
1.5"	\$85.00
2"	\$115.00
3"	\$165.00
4"	\$195.00
6"	\$385.00
8"	\$750.00

All connections to the water supply system or the sewer disposal system shall be made by and at the expense of the property owner or user so connecting, subject to any rules or regulations therefore now or hereafter established by the city, and subject to inspection and approval prior to use. A permit for such connection shall be obtained in advance from the city, and the property owner or user making such connection shall pay all inspection charges now or hereafter established by the city prior to the use thereof.

Property owner is responsible for TAP compliance with ALL Federal, State or Local Rules, Regulations, All TAPS

RESTRICTED

The term "tap" as used herein shall include any opening or outlet heretofore or hereafter made in the water system, for the purpose of withdrawing water therefrom for any use, public or private, either commercial or domestic, excepting fire hydrants. No taps shall be made to the system unless authorized by the proper city authorities.

>> Non-Payment Penalty - 15% Added To Total Bill For All Bills Paid After The Due Date <<

RELIGION CALENDAR

MAY
CORPUS CHRISTI PROCESSION
Time/Date: After the 11 a.m. Mass, Sunday, May 29
Location: St. Priscilla Catholic Church, 19120 Purlingbrook, Livonia
Contact: maryjo@saintpriscilla.org
WHY BE CATHOLIC?
Time/Date: 7 p.m. Wednesday, May 25
Location: St. Michael the Archangel Catholic Church, 11441 Hubbard, Livonia
Details: James Steelman, a self-described "suburban rock n' roll gangster turned Jesus freak and gun toting chaplain," tells his story of joining the Catholic Church. The session wraps up the seventh season of Why Be Catholic?
Contact: 734-261-1455, ext. 200; whybecatholic@livoniastmichael.org

JUNE
FOOD ASSISTANCE
Time/Date: 9-10 a.m. Saturday, June 4
Location: Hosanna-Tabor Lutheran Church, 9600 Leverage, Redford
Details: The church's food pantry will be open to anyone with food assistance needs
Contact: 313-937-2424

GOOD NEWS DAY CAMP
Time/Date: 9 a.m. to 3 p.m. June 20-24
Location: Emmanuel Lutheran Church, 34567 Seven Mile, Livonia
Details: Activities include worship, praise singing, games, arts and crafts, Bible study, nature study and more. Includes snacks. Early-bird registration is \$65 for the first child in the family, \$60 for the second child, and \$55 for each additional child. After May 29, registration is \$65 per child. Deadline to register is June 13
Contact: Judy Cook at 248-442-8822

GUEST SPEAKERS
Time/Date: 7 p.m. Tuesday, June 7
Location: Atonement Lutheran Church, 6961 Mead, Dearborn
Details: Two female Christian missionaries, both former Muslims, talk about living in the Middle East and their escape to freedom. The presentation is sponsored by the Ladies Aid Society and aimed at women. A free will offering will be taken and light refreshments served
Contact: 313-581-2525

HAWAIIAN LUAU
Time/Date: 5:30 p.m. to dusk, Saturday, June 11
Location: St. Mel's Church, 7506 Inkster Road, Dearborn Heights
Details: Pig roast and catered dinner, Hawaiian dancers with fire wands and cash bar. Held rain or shine. Tickets are \$15 for adults, \$10 for kids, 6-10 and free for ages 5 and under. One free drink is included with admission. Tickets are available at the parish office from 9 a.m. to 3 p.m. Monday-Thursday or call 313-274-0684
Contact: Grace Topolewski at 734-525-3607

RUMMAGE SALE
Time/Date: 9 a.m. to 4 p.m. Thursday, June 2; 9 a.m. to 3 p.m. Friday, June 3; and 9 a.m. to 1 p.m. Saturday, June 4
Location: St. Innocent Orthodox church, 23300 W. Chicago, Redford
Contact: 313-538-1142

ONGOING CLASSES/STUDY

Our Lady of Loretto
Time/Date: 6:30-7:30 p.m. Monday
Location: Six Mile and Beech Daly, Redford Township
Details: Scripture study
Contact: 313-534-9000
St. Michael the Archangel Parish
Time/Date: 7-8:30 p.m. second and fourth Thursday, through May
Location: 11441 Hubbard, just south of Plymouth Road, Livonia
Details: Gary Michuta, author and Catholic apologist, leads a study of Isaiah. Bring your own Bible
Contact: 734-261-1455, ext. 200, or www.livoniastmichael.org.
Faith Community Wesleyan
Time/Date: 4-5 p.m. every Saturday
Location: 14560 Merriman, Livonia
Details: This informal class includes fellowship, discussion and question and answers. All ages welcome. Bibles available if you don't have one
Contact: pastor Tom Hazelwood at 734-765-5476

EXERCISE
Time/Date: 6:45-7:45 p.m. Tuesday and Thursday
Location: Clarenceville United Methodist Church, 20300 Middlebelt, south of Eight Mile, Livonia
Details: Instructor Wendy Motta, a seven-year Zumba practitioner, teaches Zumba through drop-in classes. Each costs \$3. Participants should bring water, a towel and wear athletic shoes. For more information, email Motta through zumba.com
Contact: 313-408-3364

FAMILY MEAL
Time/Date: 5-6 p.m. every Thursday
Location: Salvation Army, 27500 Shiawassee, Farmington Hills
Details: Free meal
Contact: 248-477-1153, Ext. 12

HEALING SERVICE
Time/Date: Arabic service, 3-4 p.m. first Tuesday of the month; English service, 3-4 p.m. third Tuesday of the month
Location: The Antiochian Orthodox Basilica of Saint Mary, 18100 Merriman, Livonia
Details: The service includes prayers of petition and intercession, hymns, Scripture readings and the anointing of the sick. Offertory candles are available for a free will offering in the vestibule of the church.
Contact: Rev. George Shalhoub at 734-422-0010 or email Stacey Badeen at sbadeen@tbsosm.com

MOMS
Christ Our Savior Lutheran Church
Time/Date: 9:30-11:30 a.m. second Tuesday, September-May
Location: 14175 Farmington Road, Livonia
Details: Mothers of Preschoolers (MOPS) is aimed at mothers of infants through kindergartners
Contact: Ethanie Defoe at 248-227-6617 and Jody Fleszar at 734-658-2463

Dunning Park Bible Chapel
Time/Date: 9:30-11:30 a.m. first and third Tuesdays
Location: 24800 W. Chicago Road, Redford
Details: MOPS is a place where moms can build friendships, receive mothering support, practical help and spiritual hope.
Contact: Amy at 313-937-3084 or Kristen at 734-542-0767

PET-FRIENDLY SERVICE
Time/Date: 1 p.m. Sunday
Location: Dunk N Dogs, 27911 Five Mile, Livonia
Details: All Creatures ULC sponsors the service, which is conducted in an informal setting. Pet blessings are available after the service.
Contact: 313-563-0162

PRAYER
St. Edith Church
Time/Date: 7-8:30 p.m. Thursday
Location: Parish office, 15089 Newburgh, Livonia
Details: Group meets for singing, praying and short teaching. Fellowship with snacks follows
Contact: Parish office at 734-464-1223

St. Michael Lutheran Church
Time/Date: 6-7 a.m. Monday-Friday
Location: 7000 N. Sheldon, Canton
Details: Praying silently or aloud together; prayer requests welcomed.
Contact: 734-459-3333 for additional information

RECYCLING
RISEN CHRIST LUTHERAN CHURCH
Time/Date: 1-4 p.m. third Saturday of the month
Location: 46250 Ann Arbor Road, between Sheldon and Beck roads, Plymouth
Details: Recycle your cell phones, laser cartridges, inkjet cartridges, laptops, iPods, iPads, tablets, eReaders on the third Saturday of each month. Use the doors on east side of church.
Contact: Lynn Hapman at 734-466-9023

SINGLES
Detroit World Outreach
Time/Date: 4-6 p.m. Sunday
Location: 23800 W. Chicago, Redford, Room 304
Details: Divorce Overcomers group is designed for individuals going through divorce, those who are divorced or separated.
Contact: The facilitator at 313-283-8200; lef@dwo.org

Steve's Family Restaurant
Time/Date: 9 a.m. second and fourth Thursday
Location: 15800 Middlebelt, ¼-mile north of Five Mile, Livonia
Details: Widowed men of all ages may attend the Widowed Friends Men's breakfast. This is an informal "peer" group where men have an opportunity to meet with others.
Contact: 313-534-0399

SONG CIRCLE
Congregation Beth Ahm
Time/Date: Noon to 12:30 p.m. every Shabbat
Location: 5075 W. Maple, West Bloomfield
Details: Sing zemirot (Shabbat songs) and celebrate Kiddush following morning services. Lyrics are provided in transliteration as well as the original Hebrew.
Contact: 248-737-1931 or email nancyellen879@att.net.

SUPPORT
Apostolic Christian Church
Time/Date: 5 a.m. to 11 p.m. daily
Location: 29667 Wentworth, Livonia
Details: Adult day care program at the church's Woodhaven Retirement Community. Funding available from TSA, AAA 1-C Older Americans Act.
Contact: 734-261-9000; www.woodhaven-retirement.com

Connection Church
Time/Date: 7 p.m. Friday
Location: 3855 Sheldon, Canton
Details: Celebrate Recovery is a Christ-centered recovery for all hurts, habits and hang-ups. Child care is available for free
Contact: Jonathan@Connectionchurch.info or 248-787-5009

Detroit World Outreach
Time/Date: 7-8:30 p.m. Tuesday
Location: 23800 W. Chicago, Redford; Room 202
Details: Addiction No More offers support for addictive behavior problems
Contact: 313-255-2222, Ext. 244

Farmington Hills Baptist Church
Time/Date: 7-9 p.m. second Tuesday of the month except January, July and August
Location: 28301 Middlebelt, between 12 Mile and 13 Mile in Farmington Hills
Details: Western Oakland Parkinson Support Group
Contact: 248-433-1011

Merriman Road Baptist Church
Time/Date: 1-3 p.m. second and fourth Thursday
Location: 2055 Merriman, Garden City
Details: Metro Fibromyalgia support group meets; donations
Contact: www.metrofibrogroup.com; or call Ruthann with questions at 734-981-2519

Fireside Church of God
Time/Date: 8 a.m. to 5:30 p.m. Monday-Friday
Location: 11771 Newburgh, Livonia
Details: Fireside Adult Day Ministry activity-based program for dependent adults, specializing in dementia care. Not a drop-in center
Contact: 734-855-4056 or 734-464-0990; www.firesidechgo.org; or email to adm@firesidechgo.org

St. Andrew's Episcopal Church
Time/Date: 10-11 a.m. Saturday
Location: 16360 Hubbard, Livonia
Details: A twice-monthly drop-in Food Cupboard (non-perishable items) is available
Contact: 734-421-8451

St. Thomas a' Becket Church
Time/Date: Weigh-in is 6:15-6:55 p.m.; support group 7 p.m. Thursday
Location: 555 S. Lilley, Canton
Details: Take Off Pounds Sensibly
Contact: Margaret at 734-838-0322

Unity of Livonia
Time/Date: 7 p.m. Thursday
Location: 28660 Five Mile, between Middlebelt and Inkster, Livonia
Details: Overeaters Anonymous
Contact: 248-559-7722; www.oa.org for additional information

Ward Evangelical Presbyterian Church
Time/Date: 6 p.m. dinner (optional); 7 p.m. worship; 8 p.m. small group discussion; 9 p.m. Solid Rock Cafe (optional coffee/desserts), Thursday
Location: 40000 Six Mile, Northville Township
Details: Celebrate Recovery helps men and women find freedom from hurts, habits and hangups (addictive and compulsive behaviors); child care is free.
Contact: Child care, 248-374-7400; www.celebraterecovery.com and www.wardchurch.org/celebrate

THRIFT STORE
St. James Presbyterian
Location: 25350 W. Six Mile, Redford
Contact: 313-534-7730 for additional information

Way of Life Christian Church
Time/Date: 2-3:30 p.m. third Saturday from October through May
Location: 9401 General Drive, Lilley Executive Plaza, Suite 100, Plymouth
Details: Women's fellowship is designed for women with a question to know God more in their lives.
Contact: 734-637-7618

TOUR
Time/Date: 10:30 a.m. to noon first Sunday of the month
Location: The Solanus Casey Center, a Capuchin ministry, at 1780 Mount Elliott, Detroit
Details: Led by Capuchin friar Larry Webber, the director of the Solanus Casey Center, the tour focuses on the spirituality and holiness of Father Solanus, a humble Capuchin friar credited with miraculous cures and valued for his wise and compassionate counsel. No reservations are needed, although the center requests an advance phone call for groups of five or more. No cost for the tour, although donations are accepted.
Contact: 313-579-2100, Ext. 149; www.solanuscenter.org

WORSHIP
Adat Shalom Synagogue
Time/Date: 6 p.m. Friday; 9 a.m. and 8:30 a.m. Saturday; 7:30 a.m. and 8:30 a.m. Sunday; and 6 p.m. weekdays
Location: 29901 Middlebelt, Farmington Hills

Christ Our Savior Lutheran Church
Time/Date: 8:30 a.m. and 11 a.m. services; 9:45 a.m. Sunday school and youth and adult Bible classes
Location: 14175 Farmington Road, just north of I-96, Livonia
Contact: 734-522-6830

Congregation Bet Chaverim
Time/Date: Services are held 7 p.m. the third Friday of the month
Location: At the shared facilities of Cherry Hill United Methodist Church, 321 S. Ridge, Canton
Details: Reformed Jewish Congregation with Rabbi Peter Gluck and Cantorial soloist Robin Libertore
Contact: www.Facebook.com/betchaverim or email to betchaverim@yahoo.com

Due Season Christian Church
Time/Date: 10 a.m. Sunday, with 7:15 p.m. Tuesday Bible study
Location: Stevenson High School on Six Mile, west of Farmington Road, in Livonia
Details: Nondenominational, multicultural, full gospel church services.
Contact: 248-960-8063 or visit www.DueSeason.org

Faith Community Presbyterian Church
Time/Date: 10 a.m. Sunday worship; 9 a.m. Bible study
Location: 44400 W. 10 Mile, Novi
Details: Women's group meets 12:30 p.m. third Thursday of the month. Vacation Bible School runs Aug. 10-14
Contact: 248-349-2345; faith-community-novi.org

Faith Community Wesleyan Church
Time/Date: Prayer service, 9 a.m., worship service, 11 a.m., Sunday school, 12:30 p.m., Bible study, 6 p.m., Sundays, Soul Retention Discipleship classes, 4 p.m. Saturday
Location: 14560 Merriman, Livonia
Contact: pastor Roger Wright at 313-682-7491

Garden City Presbyterian Church
Time/Date: Adult Bible study at 8:15 a.m.; traditional worship service, youth Sunday school and child care at 10 a.m. Large print order of service is available. Refreshments in the church fellowship hall immediately after service. Elevator and handicap parking
Location: Middlebelt, one block south of Ford Road
Contact: 734-421-7620

Good Hope Lutheran Church
Time/Date: 9:30 a.m. Sunday school followed by 10:30 a.m. worship service with Communion each Sunday; Bible study 10 a.m. Wednesday
Location: 28680 Cherry Hill, Garden City
Contact: 734-427-3660

Good Shepherd Evangelical Lutheran Church (WELS)
Time/Date: 8:45 a.m. Sunday school/adult Bible study; 10 a.m. Sunday service
Location: 4145 W. Nine Mile, Novi
Contact: Rev. Thomas E. Schroeder at 248-349-0565; GoodShepherdNovi.org

Grace Lutheran Church
Time/Date: 8 a.m. traditional Sunday service and 10:30 a.m. contemporary; Sunday school and adult Bible study at 9:15 a.m.
Location: 46001 Warren Road, between Canton Center and Beck, Canton Township
Contact: 734-637-8160

His Church Anglican
Time/Date: 7:45 a.m. at Trinity and 10 a.m. at Madonna University
Location: Trinity Church, 34500 Six Mile, Livonia, and Kresge Hall on the Madonna University campus, 36600 Schoolcraft, Livonia
Contact: www.HisChurchAnglican.org; 248-442-0HCA

Holy Cross Evangelical Lutheran Church
Time/Date: 8 a.m. and 10 a.m. Sunday school; 7:30 p.m. Wednesday worship in the chapel.
Location: 30650 Six Mile, Livonia
Contact: 734-427-1414

Hosanna-Tabor Lutheran Church
Time/Date: 8:30 a.m. and 11 a.m. Sunday
Location: 9600 Leverage, west of Beech Daly, north off West Chicago Road, Redford
Contact: 313-937-2424

In His Presence Ministries
Time/Date: 10 a.m. Sunday
Location: 26500 Grand River Ave., Redford
Contact: 313-533-1956; detroitinhispresence.org

Nativity United Church of Christ
Time/Date: 11 a.m. service with Plumb Line Church with the Rev. JoAnn Bastien, Praise Group, Sunday school and child care. Coffee at 10:45 a.m. Traditional Sunday worship service at 2 p.m.

with Bastien. No Sunday school or child care. Coffee after the service at 3 p.m.
Location: 9435 Henry Ruff Road at West Chicago Road, Livonia
Contact: 734-421-5406

New Beginnings United Methodist Church
Time/Date: 10:30 a.m. Sunday
Location: 16175 Delaware at Puritan, Redford
Contact: 313-255-6330

New Life Community Church
Time/Date: 11 a.m. Sunday
Location: 42200 Tyler, Belleville
Contact: 734-846-4615 or www.newlifecommunitychurch4u.com

Our Lady of Good Counsel Roman Catholic Church
Time/Date: 6:30 a.m. and 8 a.m. weekday Masses; 8 a.m. Saturday Mass; 4 p.m. Saturday Vigil Mass; 8 a.m., 10 a.m., noon and 5 p.m. Sunday Masses; Exposition of the Blessed Sacrament, 7-8 a.m. Monday-Friday; Eucharistic Adoration, 9 a.m. Monday through 3 p.m. Friday in the Day Chapel; Sacrament of Reconciliation, starting at noon Thursday and 2-3:45 p.m. Saturday or by appointment
Location: 47650 N. Territorial Road, Plymouth Township
Contact: 734-453-0326

Plymouth Baptist Church
Time/Date: 8:30 a.m. and 10:45 a.m. Sunday
Location: 42021 Ann Arbor Trail, west of Haggerty
Details: Both services feature contemporary and traditional worship music and in-depth Bible teaching. Full nursery and preschool programs available at both services.
Contact: 734-453-5534

Prince of Peace Lutheran Church
Time/Date: 8 a.m. and 11 a.m. Sundays, with an education hour 9:30-10:40 a.m. Social hour follows each service.
Location: 37775 Palmer, Westland
Contact: 734-722-1735

Riverside Park Church of God
Time/Date: 5 p.m. every second and fourth Sunday
Location: 11771 Newburgh, Livonia
Details: "Sunday Night Lights" service designed for younger families; other services are 10 a.m. Sunday and 7 p.m. Wednesday.
Contact: 734-464-0990

Salem Bible Church
Time/Date: 11 a.m. and 6 p.m. Sunday, 7 p.m. Wednesday
Location: 9481 W. Six Mile, Salem
Contact: 248-349-0674; sbc4christ.org

St. Andrew's Episcopal Church
Time/Date: 10 a.m. Sunday
Location: 16360 Hubbard, Livonia
Contact: 734-421-8451 or standrewslivonia@ml.rr.com

St. John Lutheran Church
Time/Date: 5:30 p.m. Saturday, Sunday; traditional worship at 9 a.m. Sunday; and contemporary service at 11:15 a.m. Sunday. Beginning Oct. 11, one 10 a.m. service Sunday.
Location: 23225 Gill Road, Farmington Hills
Contact: 248-474-0584

St. Matthew's United Methodist Church
Time/Date: Contemporary service, 11:30 a.m. fourth Sunday of the month
Location: 30900 Six Mile, Livonia
Contact: 734-422-6038

St. Paul's Presbyterian Church
Time/Date: 10 a.m. Sunday
Location: 27475 Five Mile, one block west of Inkster, Livonia
Contact: 734-422-1470

Trinity Episcopal Church
Time/Date: 8 a.m. and 10 a.m. Sunday; 6:15 p.m. Wednesday; 6 p.m. Sunday Bible studies and worship center for all ages includes dinner, child care is provided.
Location: 11575 Belleville Road, four miles south of Michigan Avenue
Contact: 734-699-3361

Unity of Livonia
Time/Date: 9:30 a.m. and 11 a.m. Sundays
Location: 28660 Five Mile, between Middlebelt and Inkster roads
Contact: 734-421-1760

Ward Evangelical Presbyterian Church
Time/Date: 8 a.m. liturgical in the chapel; 9:30 a.m. contemporary in the sanctuary; 11 a.m. traditional in the sanctuary; 11 a.m. post-contemporary in Knox Hall, all on Sunday.
Location: 40000 Six Mile, Northville
Contact: 248-374-7400

Way of Life Christian Church
Time/Date: 10 a.m. Sunday; 7:30-8:30 p.m. Wednesday Bible study; 7:30 p.m. Friday intercessory prayer.
Location: 9401 General Drive, Suite 100, Plymouth Township

Passages

Obituaries, Memories & Remembrances
 How to reach us:
 1-800-579-7355 • fax 313-496-4968 • www.mideathnotices.com

Deadlines: Friday, 4:00 p.m. for Sunday papers • Tuesday, 4:00 p.m. for Thursday papers
 Holiday deadlines are subject to change.

DOUGLAS



WILLIAM E. May 2, 2016. Husband of the late Beverly. Dear father of James (Susan), Nancy DeVooght (the late Joe) and Patti. Also survived by eight grandchildren and eight great-grandchildren. Memorial Service Saturday, May 28, 2016 at 12 Noon at White Chapel Cemetery, 621 W. Long Lake Road, Troy. Memorial tributes to Glacier Hills Foundation Scholarship Program, 1200 Earhart Rd., Ann Arbor, MI 48105. A.J. Desmond & Sons, 248-362-2500. View obituary and share memories at AJDesmond.com

MacDONALD



DOUGLAS J. 67 of Howell, died May 18, 2016. Doug is survived by his beloved wife, Linda; children, Megan (Heathermarie), Stephen and Tyler; brothers, Dennis (Kathy) and David (Connie); granddaughter, Skyler; and step-children, Amanda, Terry and Melanie. Preceded in death by parents, William and Flossie, and his sister, Diane. Funeral Service Tuesday, May 24, 12 Noon, at the Heeney-Sundquist Funeral Home, 23720 Farmington Rd., (btw. 9-10 Mile Rds., just N of Grand River), downtown Farmington (248-474-5200). Visitation Sunday, May 22, 2-7 pm (no visitation Monday). Interment Great Lakes National Cemetery, Holly.
 heeney-sundquist.com

O'CONNELL

SHIRLEY A. 93, of Farmington Hills, died Thursday, May 19, 2016. Shirley is survived by her brother, Patrick (Kelly) O'Connell, and many friends. Sadly, Shirley is preceded in death by her sister, Claire O'Connell. Shirley was a caring, joyful, and a person with a generous spirit. She was also nurturing and patient while caring for her sister with dementia. A Funeral Mass is scheduled for Thursday, May 26, 11 a.m. (visiting at 10:30 a.m.) at St. Gerald Catholic Church, 21300 Farmington Rd., Farmington. Shirley will be laid to rest next to her sister, Claire, at Holy Sepulchre Cemetery, Southfield, MI. In lieu of flowers, memorial contributions may be made in Shirley's honor to Angela Hospice, Right to Life - LIFESPAN Educational Fund, or St. Gerald Church.
 heeney-sundquist.com

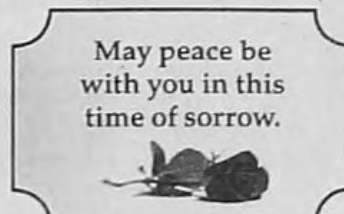

**IF YOU LIVE
ON THE TOUR
BUS OF A DEATH
METAL BAND,
THEN YOU DON'T
NEED CARS.COM**

*For the rest of us there's
Cars.com to research, price,
and find the perfect car.*

Get the right car without all the drama.
Even on the lot when you need it most.





**THE MEMORIAL SALES EVENT
IS GOING ON NOW...
AT YOUR SOUTHEAST MICHIGAN FORD DEALERS!**

LEASE ONE FOR

2016 FORD FUSION SE FWD

\$129 Per month lease

For 24 months for A/Z plan lessees¹

\$1,399 Cash Due at signing

EPA-estimated rating of 22 city/34 highway MPG²



BUY ONE FOR

0% APR FOR³

60 MONTHS +

\$1,500 CUSTOMER CASH!⁴

LEASE ONE FOR

2016 FORD ESCAPE SE FWD

\$139 Per month lease

For 24 months for A/Z plan lessees¹

\$1,099 Cash Due at signing

EPA-estimated rating of 23 city/32 highway MPG²



BUY ONE FOR

0% APR FOR³

60 MONTHS +

\$1,500 CUSTOMER CASH!⁴

LEASE ONE FOR

2016 F-150 SUPERCREW[®] XLT 4x4

\$199 Per month lease

For 24 months for A/Z plan lessees¹

\$2,549 Cash Due at signing

EPA-estimated rating of 18 city/23 highway MPG²



BUY ONE FOR

0% APR FOR³

60 MONTHS

LEASE ONE FOR

2016 FORD EDGE SEL FWD

\$209 Per month lease

For 24 months for A/Z plan lessees¹

\$1,879 Cash Due at signing

EPA-estimated rating of 20 city/30 highway MPG²



BUY ONE FOR

0% APR FOR³

60 MONTHS!⁺

\$1,250 CUSTOMER CASH!⁵

LEASE ONE FOR

2016 FORD FOCUS SE FWD

\$109 Per month lease

For 24 months for A/Z plan lessees¹

\$1,409 Cash Due at signing

EPA-estimated rating of 27 city/40 highway MPG²



BUY ONE FOR

0% APR FOR³

60 MONTHS +

\$1,500 CUSTOMER CASH!⁶

0% FOR 60 MONTHS

PLUS

\$1000



**FORD
SMART⁷
BONUS[®]**

**LOOK
FOR THE
TAGS!**

See Your
Southeast Michigan Ford Dealers
ThinkFordFirst.com

(1) Not all lessees will qualify for Ford Credit Red Carpet Low Mileage Lease. Payments vary. Residency restrictions apply. Payments includes \$1,000 Conquest Cash. To qualify customers must currently own or lease a 1995 or newer non Ford/Lincoln/Mercury Motor Company Car, SUV or Light Duty Truck. Lease termination/vehicle trade-in not required. Take new retail delivery from dealer stock by 5/31/16. See dealer for complete details. (2) 2016 Fusion SE FWD 2.5L Duratec I-4 engine EPA estimated rating of 22 city/34 hwy/26 combined MPG; 2016 Escape SE FWD 1.6L EcoBoost[®] I-4 engine EPA estimated rating of 23 city/32 hwy/26 combined MPG; the 2016 F-150 SuperCrew[®] XLT 4x4 2.7L V6 EcoBoost engine EPA estimated rating of 18 city/23 hwy/20 combined; 2016 Edge SE FWD 2.0L EcoBoost[®] I-4 engine EPA estimated rating of 20 city/30 hwy/24 combined MPG and the 2016 Focus SE 2.0L TI-VCT direct-injection I-4 engine EPA estimated rating of 27 city/40 hwy/31 combined MPG. Actual mileages will vary. (3) Not all buyers will qualify for Ford Credit Financing. 0% APR Financing for 60 months at \$16.67 per month per \$1,000 financed regardless of down payment. (4) The \$1,500 Customer Cash on the Fusion and Escape consists of \$1,000 Ford Motor Credit Cash and \$500 AZD Cash. (5) The \$1,250 Customer Cash on the Edge consists of \$500 AZD Cash and \$750 Open Bonus Cash. (6) The \$1,500 Customer Cash on the Focus consists of \$1,000 Retail Bonus Cash and \$500 AZD Cash. (7) \$1,000 Smart Bonus Cash. Not all buyers will qualify for Ford Credit Financing. 0% APR Financing for 60 months at \$16.67 per month per \$1,000 financed regardless of down payment. Smart Bonus Cash vehicle supply is limited. See dealer for availability. For all offers, take new retail delivery from dealer stock by 5/31/16. Residency restrictions apply. See dealer for qualifications and complete details.

CLASSIFIEDS

OBSERVER & ECCENTRIC

Phone: 800-579-7355
 Fax: 313-496-4968
 Email: oeads@hometownlife.com
 Place an ad online 24/7 at
advertise.hometownlife.com

Find a new job or career



JOBS



Discover your new home



HOMES & RENTALS



Turn here for your next vehicle



AUTO



Auctions, pets, services & stuff



STUFF

Deadlines: Friday at 4pm for Sunday
 Tuesday at 3pm for Thursday

classifieds.hometownlife.com

All advertising published in HometownLife/O&E Media newspapers is subject to the conditions stated in the applicable rate card(s). Copies are available from the classified advertising department: 6200 Metropolitan Pkwy, Sterling Heights, MI 48312, or call 800-579-7355. • The Newspaper reserves the right not to accept an advertiser's order. The Newspaper reserves the right to edit, refuse, reject, classify or cancel and ad at any time. All ads are subject to approval before publication. • Our sales representatives have no authority to bind this newspaper and only publication of an advertisement shall constitute final acceptance of the advertiser's order. • Advertisers are responsible for reading their ad(s) the first time it appears & reporting any errors immediately. When more than one insertion of the same advertisement is ordered, only the first incorrect insertion will be credited. The Newspaper shall not be liable for any loss or expense that results from an error or omission of an advertisement. No refunds for early cancellation of an order. **Publishers Notice:** All real estate advertising in this newspaper is subject to the Federal Fair Housing Act of 1968 which states that it is illegal to advertise "any preference, limitation, or discrimination," This newspaper will not knowingly accept any advertising for real estate which is in violation of the law. Our readers are hereby informed that all dwellings advertised in this newspaper are available on an equal housing opportunity basis. (FR Doc. 724983 3-31-72). **Equal Housing Opportunity Statement:** We are pledged to the letter & spirit of U.S. policy for the achievement of equal housing opportunity, throughout the nation. We encourage & support an affirmative advertising & marketing program in which there are no barriers to obtain housing because of race, color, religion or national origin.

In partnership with **CAREERBUILDER**

SUNDAY JOBS

In print, online and on the go



www.careerbuilder.com

EMPLOYERS: To place a recruitment ad in the OBSERVER & ECCENTRIC OR HOMETOWN WEEKLY and on CareerBuilder.com call 888-263-5002 or e-mail MichJobs@gannett.com

Get off on the right foot at a new job

BY MATT TARPEY
 CAREERBUILDER

Now that the stress of finding a job is behind you, it's smooth sailing, right? Well, not always. The first couple of weeks at a new job can be a major adjustment, and it can be difficult to know where you stand. Luckily, there are some general guidelines you can follow to help you know that you're on the right track.

Consider this road map not only to survive the first month of a new job, but to set yourself up for success in your new role.



THINKSTOCK

First day: Just the basics

The first day of a new job can be pretty overwhelming. There's going to be a lot of information flying at you, but don't be alarmed — you won't be expected to completely absorb everything right away.

"On the first day at your new job, you should focus on the basics, such as where is the break room and restrooms, as well as other simple stuff, like how to clock in and the location of the water cooler," says David Bakke, a career expert at Money Crashers. "You may also want to take some time to read through the employee handbook if time allows."

First week: Get comfortable

With the first day under your belt, the rest of the week is all about acclimating to the atmosphere and making sure you fully understand your role. Don't be afraid to ask questions about the way things normally work or what you should be doing.

"During your first week, the goal should be to have a crystal-clear understanding of your job responsibilities, as there's often a bit more detail

involved than what you might have read in the job description," Bakke says. "Get going on establishing a routine as to how you'll complete them as well."

It's also a good idea to start working your way into the social environment of the office. Take note of how your co-workers dress and interact with one another throughout the day. Make an effort to start learning people's names.

"No one expects a new employee to remember every-

one's names within the first few days," says James Rice, head of digital marketing at WikiJob. "But the more quickly you remember them, the more you'll look and feel like part of the team."

First month: Establish yourself

By the end of your first month, you should have a well-formed understanding of your role. You've created a routine and gained enough experience working with the

team that you can start looking for ways to make a larger impact.

"Your goal by the end of your first month should be to have contributed in a tangible and exceptional way," says Adam Hatch, a career adviser and hiring manager at Resume Genius. "Do some work that people are patting you on the back for. If you can impress your supervisors and your team in the first month, you're well on your way to being a top employee."

Of course, if you're going to take off the training wheels, expect a couple of spills.

"If you make no mistakes in your first month on the job, you aren't trying enough. Mistakes are learning opportunities, and your supervisors and co-workers will use them as a way of teaching you," Hatch says. "Don't make the same mistake twice, though. When you mess up, make sure you get to try that task again, but crush it the second time around. Nothing shows competence better than having made a mistake and learning from it."

Matt Tarpey is a writer for the Advice & Resources section on CareerBuilder.com. He researches and writes about job-search strategy, career management, hiring trends and workplace issues.

CONTINUE YOUR SEARCH AT  **GET ALERTS**  Set up an email alert to receive recommended jobs each week. **POST RESUME**  Encourage employers to contact you by posting your resume online. **FIND ADVICE**  Master job search skills with expert advice and career resources. **FOLLOW CAREERBUILDER** 

MICHIGAN AD NETWORK SOLUTIONS CLASSIFIED TO PLACE YOUR AD 1-800-579-7355

ADOPTION
 ADOPTION WARM, FUN MOM AND DAD EAGER TO CHERISH AND PROVIDE YOUR BABY LOVE AND HAPPINESS FOREVER. WE ARE YOUR PERFECT CHOICE. EXPENSES PAID. CHRISTINA AND MICHAEL (877)288-1945 (MICH)

FOR SALE- MISCELLANEOUS
 FISH for Pond and Lake Stocking Algae and weed control, aeration systems, equipment Installation: Hametta Hills Trout Farm 1-877-389-2514 or www.hamettahills.com (MICH)

HELP WANTED- SKILLED TRADES
 ENTRY LEVEL HEAVY EQUIPMENT OPERATOR CAREER. GET TRAINED - GET CERTIFIED - GET HIRED! BULLDOZERS, BACKHOES & EXCAVATORS. IMMEDIATE LIFETIME JOB PLACEMENT. VA BENEFITS. NATIONAL AVERAGE \$18.00-\$22.00 1-866-362-6497 (MICH)

HELP WANTED- TRUCK DRIVER
 \$5000 SIGN ON! Dedicated Customer, Home Every Week, \$65-\$75K Annually and Excellent Benefits Plan! CALL 888-409-6033 www.Drive4Red.com (6 months experience and class A CDL required) (MICH)

MISCELLANEOUS
 This classified spot for sale. Advertise your product or recruit an applicant in more than 100 Michigan newspapers at one time! Only \$299/week. Call this newspaper or 800-227-7636 www.cnaads.com (MICH)

SAWMILLS from only \$4397.00- MAKE & SAVE MONEY with your own bandmill! Cut lumber any dimension. In stock ready to ship! FREE info/DVD: www.NorwoodSawmills.com 1-800-578-1363 Ext.300N (MICH)

General

AUTO PARTS SORTING & INSPECTING
 Established Co. in Brighton is seeking quick learners. \$10/hr. No exp. needed. Must have own vehicle. Apply online at: matrixjobs.net Or call Mon-Fri, 9-3pm. 810-229-6053

COUNTER PERSON Some Plumbing exp. Apply at: Cross Plumbing, 16606 Gr. River Ave, 48227. Call: 313-836-2110

DIRECT CARE: * New wage* 9.50/hr. trained; must be 18 & have a valid MI driver's license; CLS/MORC trained preferred. Full time and part time; many shifts; support adults living in their own homes; make a difference! 734-728-4201

NOW HIRING
 • Meat Counter Help
 • Experienced Cake Decorator
 • Cashiers • Bread Counter
 Please apply in person at: 33152 W. 7 Mile Rd., Livonia
 Or online at: ioesproduce.com

RECEPTIONIST, Part-Time, Approx 26 hrs/wk. Must be professional for busy Mercedes Benz dealer. Fax resume: 248-544-7444 or email: carolyn@mbbloomfield.com

Healthcare-Dental

DENTAL HYGIENIST Part-Time, Canton area. Fax resume: 734-455-2318

RN's /LPN's
 For in home Pediatric and Adult vent/trache patients. Excellent pay & benefits. HealthCall apply online at hchs.com, click on careers, or call 248-395-3777 ext 505.

Professional

City of Southfield is hiring for:
Deputy HR Director
 Certified Police Officer
 Pre-Service Police Officer
 To review the postings and to download an application visit www.cityofsouthfield.com

Sales-Marketing

REAL ESTATE SALES OPPORTUNITY

Real Estate One

Michigan's #1 REALTOR. Earn High Commission Income Rapidly Expanding Real Estate Market Start Earning Commissions Right Away.
 •Own Your Own Practice
 •Be Your Own Boss
 •Work Your Schedule
 •You Determine Your Income
 •Bonus Programs
 •Health/Life/Disability/Retirement
 •Full Time Support Staff
PAT RYAN, REALTOR
 (734) 591-9200
PatRyan@RealEstateOne.com

Maybe the Grass IS Greener...



You'll never know if you don't look. Take a peek today, and browse hundreds of local job opportunities from a variety of exciting employers.

O&E Media's Jobs Section
 In Print & Online

Search hometownlife.com
 To advertise, call: 800-579-7355

OBSERVER & ECCENTRIC MEDIA
 A GANNETT COMPANY

GET COOKING WITH THE EMPLOYMENT CLASSIFIEDS!

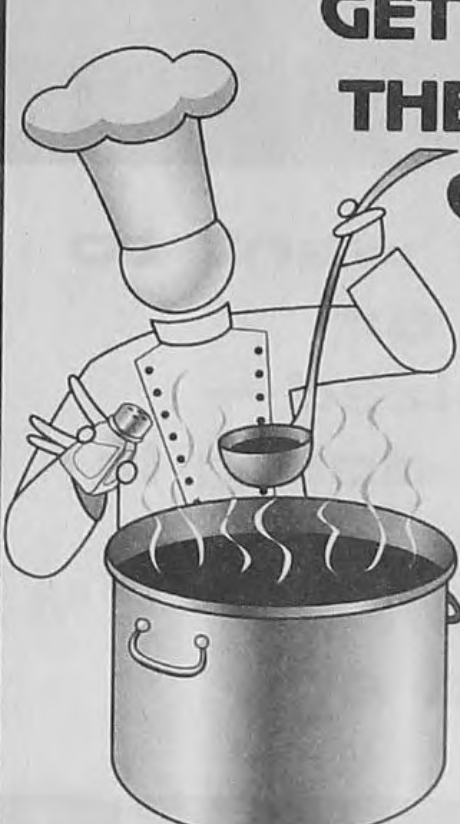

Whether you're looking for a job in the food industry or another field, we've got the recipe for success!

- Generous portions of regional listings
- A blend of employers and employment agencies

SPICE UP YOUR CAREER — PUT OUR CLASSIFIEDS TO WORK FOR YOU!

OBSERVER & ECCENTRIC MEDIA
 10metownlife.com
 A GANNETT COMPANY

1-800-579-7355
www.hometownlife.com

SUNDAY PUZZLE CORNER

CROSSWORD PUZZLER

- ACROSS**
- 1 Battery variety, briefly
 - 6 Yellow cheese
 - 10 Vegan diet staple
 - 14 Spotless
 - 19 JPEG, e.g.
 - 20 Aria star
 - 21 Graph line
 - 22 Call opener
 - 23 Matriarch in Genesis
 - 24 Alpaca's coat
 - 25 Russo of Hollywood
 - 26 Green area in a desert
 - 27 Smitten lady from the U.S.?
 - 31 No, in Paisley
 - 32 Counterpart of a frat
 - 33 Santa — (hot wind)
 - 34 Desist
 - 35 Order to a Nile reptile to upset a vessel?
 - 43 Overall fabric
 - 44 Fork over
 - 45 "Twilight" novelist
 - 46 Jackson 5 hairstyle
 - 49 Response to "Are you sure?"
 - 51 The, in Arles
 - 52 Wide foot spec
 - 54 Gp. issuing nine-digit IDs
 - 55 Comment to a growing whale?
 - 60 Sporty car roof option
 - 61 Pax — (uneasy peace)
 - 62 "Scat!"
 - 63 "Stay —!"
 - 64 Dem. rivals
 - 65 Another high body temperature at bedtime?
 - 71 Kid's racer
 - 73 Fluffy scarf
 - 74 — T (just so)
 - 75 One-man-army guys
 - 78 Purposes
 - 79 My sweetie Dickinson returned?
 - 84 Luau paste
 - 85 Top-secret U.S. org.
 - 86 Canonized Mle.
 - 87 Mineo of Hollywood
 - 88 Constellation with Vega
 - 89 North of Iran-Contra
 - 91 Swiss river to the Rhine
 - 92 "The Waltons" actor Ralph
 - 95 Very uncivilized lasses in Soho?
 - 103 "L—!" ("To life!")
 - 104 Hunger
 - 105 Ca++, e.g.
 - 106 — Lingus (Irish carrier)
 - 108 Apply a wall coating in either of two opposite shades?
 - 113 Griddle Bart
 - 115 Irrefutable
 - 116 Witty Mort
 - 117 Major artery
 - 118 Big crowd
 - 119 Boot securer
 - 120 Genesis twin
 - 121 U-Haul competitor
 - 122 Gather
 - 123 BPOE part
 - 124 Animal lairs
 - 125 Soothes
- DOWN**
- 1 Month after Adar
 - 2 Greeting statement in Apple ads
 - 3 Occupation
 - 4 Gel in a petri dish
 - 5 Burst open, as a seedpod
 - 6 1327-77 English king
 - 7 Singer Celine
 - 8 Affirmation
 - 9 Karl of hoops
 - 10 Ice skater
 - 11 Plow beasts
 - 12 Fussy
 - 13 Early online newsgroup system
 - 14 Eager volunteer's cry
 - 15 Stop bugging
 - 16 Additionally
 - 17 Old ring king
 - 18 Refusals
 - 28 Maine — (cat breed)
 - 29 Damage
 - 30 — di-dah
 - 36 Scent releasers
 - 37 Giant-screen film format
 - 38 Available
 - 39 Acting group
 - 40 Long Island hamlet near Theodore Roosevelt's estate
 - 41 Fable writer
 - 42 Pitfalls
 - 46 Scottish port
 - 47 Egg — yung
 - 48 Gossipy network
 - 50 Pymt. for a homeowner
 - 51 #1 Beatles hit of 1970
 - 52 Ample, in dialect
 - 53 Town near Florida
 - 56 WSW's opposite
 - 57 Rio dances
 - 58 One, in Bonn
 - 59 Decide (to)
 - 60 One quaking
 - 66 "Game of Thrones" actress
 - 67 Dusting cloth
 - 68 — few rounds
 - 69 Montreal Canadiens, to fans
 - 70 Big tank
 - 71 "Wham!"
 - 72 Garlicky mayonnaise
 - 76 Bar code-scanning device: Abbr.
 - 77 Reggae relative
 - 80 "... ere — Elba"
 - 81 To be, in Marseilles
 - 82 "How boring"
 - 83 Iris relative
 - 85 Ones added to the payroll
 - 90 Security checkpoint items
 - 91 Naval officer
 - 93 Helper for Frankenstein
 - 94 Light metal utensils
 - 96 Holm of film
 - 97 Pint-size
 - 98 Wd. division
 - 99 Ribbed
 - 100 Put in a crate
 - 101 Landed Scots
 - 102 Lobby sofa
 - 107 Fosters
 - 108 Prefix with normal
 - 109 Nip's partner
 - 110 Kombi users
 - 111 Kubla —
 - 112 Boxer Oscar de la —
 - 113 — Na Na
 - 114 NFLer

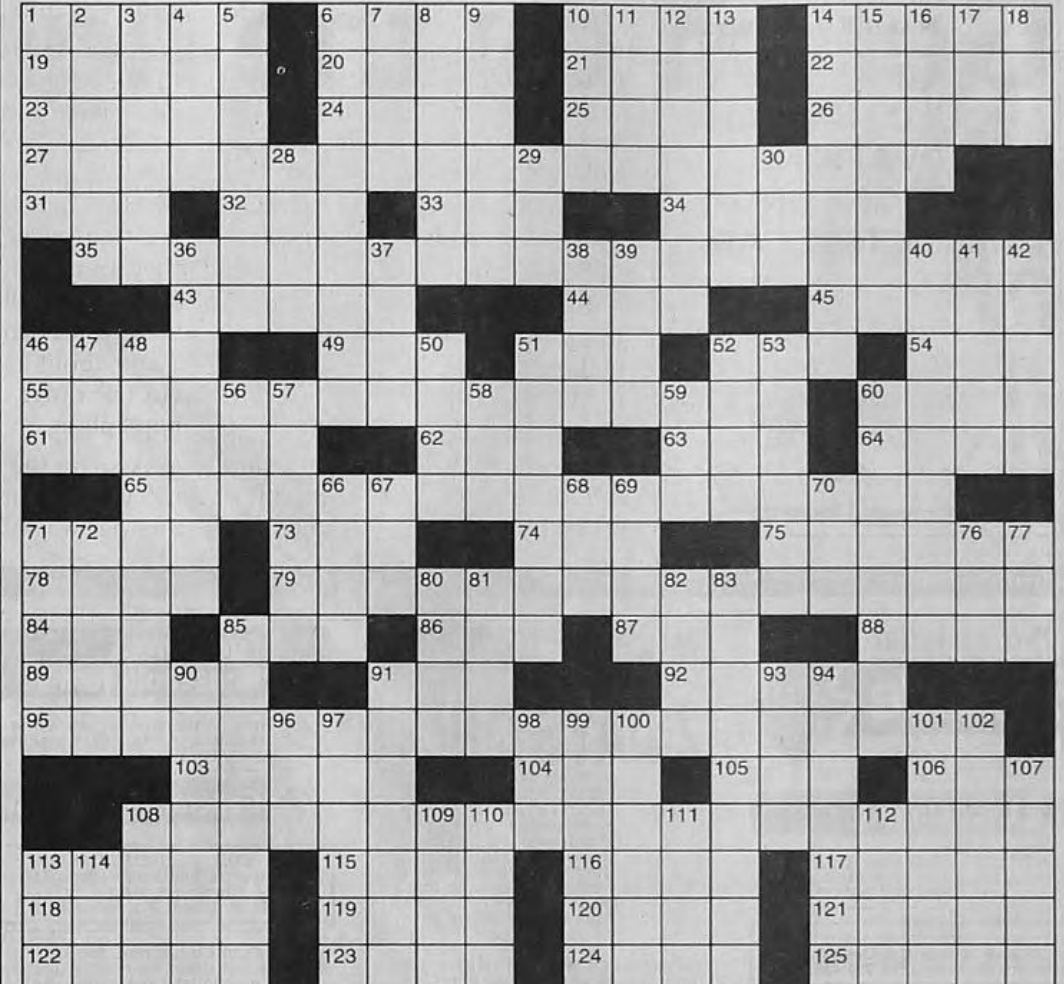

For assistance or suggestions on the Puzzle Corner, contact Steve McClellan at (517) 702/4247 or smcclellan@michigan.com. Want more puzzles? Check out the "Just Right Crossword Puzzles" books at QuillDriverBooks.com



Whether you want to get fit or get organized—save money doing it with an O&E Media classified ad!

Our classifieds WORKOUT!

OBSERVER & ECCENTRIC MEDIA
hometownlife.com
800-579-7355

SUDOKU

4			8					1									
			2			9								6			
		8						6								3	
		5						4		9							
3						2											5
			9	3												8	
			3					8							7		
7			1							4							
		1				6											9

Here's How It Works:
Sudoku puzzles are formatted as a 9x9 grid, broken into nine 3x3 boxes. To solve a sudoku, the numbers 1 through 9 must fill each row, column and box. Each number can appear only once in each row, column and box. You can figure out the order in which the numbers will appear by using the numeric clues provided in the boxes. The more numbers you name, the easier it gets to solve the puzzle!

6	2	3	7	9	5	4	1	8
8	9	4	2	1	3	6	7	5
1	7	8	4	6	5	3	2	9
4	8	2	1	5	3	6	7	9
5	1	7	2	6	9	8	4	3
9	3	6	4	8	7	1	5	2
3	5	4	9	1	2	7	8	6
7	9	8	5	6	4	2	3	1
2	6	1	3	8	7	5	9	4

LITERATURE WORD SEARCH

T N E C C A C N Y S P N T F M R A D G X
 N E U I F Q M O P E T A W T O X N E V O
 A C F Y L X Y I A T O M L H D O T D X S
 F O N M E G E I T C T E V T B Y O H I U T
 E A Y S O N M A D I L U G H B B O C A O
 T M E I O I A T V N A E P E N T L A N R
 O R C N R W G O R G N A D P O R O T O Y
 L R C O E O E U P R R A R I I E G I V C
 P E S R H D R Q E G L B A C T S Y O E B
 L V T H I A Y S O F I S M H C O E N L R
 I O S C T H E I E R T T A C I L N N X E
 Y I U A N S B S C O E R C E D U H E Q S
 O C M N A E O M E D R A I E A T T N P N
 X E M A W R O M I F A C G P R I B M R E
 Y X A L P O E A C E R T I S T O R A O P
 M U R D D F L L M L Y I D U N N B U L S
 O Q Y W Q O I E O E V O W E O G H T O U
 R I U U G M H A Q R Y N R M C Y O E G S
 O I D U A T B N O I T I S O P X E X U X
 N U E X Q G N O I T A R R A N H E T E O

- WORDS**
- ABSTRACTION
 - ACCENT
 - ANACHRONISM
 - ANTHOLOGY
 - ANTHERO
 - AUTHOR
 - BIOGRAPHY
 - CLIMAX
 - CONTRADICTION
 - DEDICATION
 - DIALOGUE
 - DRAMA
 - EPIC
 - EXPOSITION
 - FORESHADOWING
 - GENRE
 - IMAGERY
 - LITERARY
 - MOOD
 - NARRATION
 - NOVEL
 - OXYMORON
 - PLOT
 - PROLOGUE
 - PROSE
 - QUOTATION
 - RESOLUTION
 - ROMANCE
 - SETTING
 - SPEECH
 - STORY
 - SUMMARY
 - SUSPENSE
 - TEXT
 - THEME
 - VOICE

Find the words hidden vertically, horizontally & diagonally throughout the puzzle.

Crossword Answers

1 BATTERY
6 YELLOW
10 VEGAN
14 SPOTLESS
19 JPEG
20 ANA
21 GRAPH
22 CALL
23 Matriarch
24 ALPACA
25 RUSSO
26 GREEN
27 SMITTEN
31 NO
32 Counterpart
33 SANTA
34 DESIST
35 ORDER
43 FABRIC
44 FORK
45 TWILIGHT
46 JACKSON
49 RESPONSE
51 THE
52 WIDE
54 GP
55 COMMENT
60 SPORTY
61 PAX
62 SCAT
63 STAY
64 DEM
65 ANOTHER
71 KID
73 FLUFFY
74 T
75 ONE-MAN
78 PURPOSES
79 MY
84 LUAU
85 TOP-SECRET
86 CANONIZED
87 MINEO
88 CONSTELLATION
89 NORTH
91 SWISS
92 THE
95 VERY
103 L
104 HUNGER
105 CA
106 LINGUS
108 WALL
113 GRIDDLE
115 IRREFUTABLE
116 WITTY
117 MAJOR
118 BIG
119 BOOT
120 GENESIS
121 U-HAUL
122 GATHER
123 BPOE
124 ANIMAL
125 SOOTHES

Word Search

1 MONTH
2 GREETING
3 OCCUPATION
4 GEL
5 BURST
6 1327-77
7 CELINE
8 AFFIRMATION
9 KARL
10 ICE
11 PLOW
12 FUSSY
13 EARLY
14 EAGER
15 STOP
16 ADDITIONALLY
17 OLD
18 REFUSALS
28 MAINE
29 DAMAGE
30 DI-DAH
36 SCENT
37 GIANT-SCREEN
38 AVAILABLE
39 ACTING
40 HAMLET
41 FABLE
42 PITFALLS
46 SCOTCH
47 EGG
48 GOSSIPY
50 Pymt.
51 BEATLES
52 AMPLE
53 TOWN
56 WSW
57 RIO
58 ONE
59 DECIDE
60 QUAKING
66 GAME
67 DUSTING
68 FEW
69 MONTREAL
70 BIG
71 WHAM
72 GARLICKY
76 BAR
77 REGGAE
80 ELBA
81 TO
82 HOW
83 IRIS
85 ONES
90 SECURITY
91 NAVAL
93 HELPER
94 METAL
96 HOLM
97 PINT
98 Wd.
99 RIBBED
100 PUT
101 LANDED
102 LOBBY
107 FOSTERS
108 PREFIX
109 NIP
110 KOMBI
111 KUBLA
112 BOXER
113 NA
114 NFLER

Car Report

Feisty Nissan Makes Some Aggressive Moves, Taking On Tesla in Advertising, Acquiring Control of Troubled Mitsubishi



By Dale Buss

Nissan is getting aggressive these days, now extending a lifeline to scandal-plagued Mitsubishi on one side of the world even as it gets

chippier with electric-power rival Tesla on the other.

As it reported improved operating results, Nissan said earlier this month that it has acquired 34 percent of Mitsubishi for about \$2.2 billion and formed a "far-reaching strategic alliance" that will extend to common vehicle platforms, joint plant utilization and "growth markets," expanding a lower-level tie they have had for five years.

Nissan-Renault CEO Carlos Ghosn has managed to make a success of Nissan's tight alliance

with Renault (he runs both companies) since it was formed in 1999.

Now that Nissan has effectively seized control of Mitsubishi, in fact, Nissan-Renault has joined the top shelf of global automakers that sell more than nine million vehicles a year, which also includes General Motors, Toyota and Volkswagen.

Pundits have been wondering what — besides control of mere higher numbers of sales — Nissan-Renault sees as advantages in taking the helm of Mitsubishi, whose stock has plummeted and future existence has been brought into question after it was revealed that it falsified fuel-economy reports for vehicles sold in Japan since 1991. (No vehicles sold in the US were affected.)

Mitsubishi just admitted that more models sold in Japan were affected by its systematic overstatements of fuel economy than first revealed. Even as recently as early May, Mitsubishi management had been insisting that the company has enough cash to withstand the hits to sales and its finances from the mileage-inflation scandal that it said affects only models sold in Japan, yet their bravado was wearing thin.

But there are some other things Nissan acquires. They include Mitsubishi's strength in SUVs and electric vehicles, a legendary name in high-performance AWD compact cars in Lancer EVO, strong sales in several Asian countries where

Nissan is weak, and, of course, savings in combining Mitsubishi's engineering and purchasing with Renault's.

"In the profitable segments of pickups and SUVs there is significant opportunity to develop platforms which will gain from the additional economies of scale," Paul Newton, HIS Automotive director of world markets analysis, told USA Today.

Meanwhile, however, Nissan has been preoccupied with what to do about Tesla. Nissan pioneered the all-electric vehicle with Leaf in 2010, but sales have never amounted to nearly what Nissan had projected at the start and, in fact, continue to fall.

Tesla, however, not only has created success, after beginning with no automotive experience, in a luxury-EV segment it essentially originated with its Model S, but also now intends to sell a less expensive all-electric Model 3 within a couple of years.

And after Tesla said recently that it's received about 400,000 deposits of \$1,000 (refundable) for a Model 3 that remains far from production, Nissan tweaked the whole thing with aggressive print ads that asked consumers why they aren't just buying a Leaf EV that is available now at about the same price projected for Model 3 and about half the touted all-electric range of the eventual nameplate.

Also, in the UK at least, Nissan is trying to outflank Tesla in another way — by helping connect



The 2016 Nissan Leaf -- now a Tesla fighter.

EV owners to the grid where they can sell power generated by their battery-propelled vehicles. Tesla has made a big deal of its Powerwall device that will do much the same thing.

But Nissan announced a partnership with Enel SpA that will enable drivers of Leaf and e-NV200 electric vans to sell excess energy during periods of peak demand, effectively turning those Nissan models into mobile power sources — as Powerwall plans to do. They'll use an energy storage unit dubbed "xStorage" and made by Eaton, a US-based company, that will be priced at about 4,000 euros (US \$4,560), according to Bloomberg.

For its part, Tesla keeps auto watchers surprised with CEO Elon Musk's ever-accelerating

schedule for meeting demand for Model 3, which he recently moved up a couple of years to volume output by 2018. Tesla, however, just parted with two of its top manufacturing executives.

And while Tesla then turned around and hired an experience manufacturing leader from Audi, practically no outside observer gives the company a chance of ramping up from its current production of about 50,000 autos a year to its intended 500,000 Model 3 units within two years.

Yet Musk just keeps doubling down. Tesla said this week that it hasn't even finalized the design of Model 3, which would call for a never-before-seen fast timetable to production to meet Musk's new goal. He may have to visit that deadline yet again.

NO ONE SHOULD HAVE ANY RESERVATIONS ABOUT GETTING AN ELECTRIC CAR TODAY.



Advertising Feature

Professional Service
all your needs...

Landscaping
A-1 ROTOTILLING. New & previous gardens, \$35 & up. Troy Built equip. 35 yrs. exp. Call RAY 248-477-2168

Claytons Landscaping since 1970 • Landscape updating & Design. Renovation, all size jobs! 734.425.9246

Masonry & Concrete
A & R Concrete & Masonry. NO JOB TOO SMALL!! Licensed & Insured. Serving Metro Detroit Over 25 Years. Senior Discounts!!! 734-422-0290

Painting
Painting By Robert • Wallpaper Removal • Interior • Exterior • Plaster/Drywall Repair • Staining. 40 yrs exp. Free Est! 248-349-7499 or 734-464-8147

PROFESSIONAL PAINTING
Int./Ext. Work myself, free est. Reasonable. (248) 225-7165

Community Announce
announcements, events...

Special Notices
CLARINET LESSONS in Plymouth 30 yrs. Experience Have Openings 734-455-7683

Great Buys Garage Sales
neighborly deals...

Estate Sales
Millford Estate Vintage/Collectibles Sale, 4215 Lancaster Lane Michigan, 48380 Antiques 40+ yrs. Fire, military, police collectibles. Dealers welcome, 9-5 on May 19,20,21 & 22.

ESTATE SALE
Plymouth, Michigan, 14422 Huntington, 48170 Thur. May 26th 10am-5pm, Fri. May 27th 10am-5pm. Household goods, Furniture, Chico clothing, Designer brands, Many kitchen items, Penguin collection, Dir: Off Schoolcraft, West of Haggerty.

COMPLETE LANDSCAPING BY LACOURS SERVICES
Clean-ups, landscaping, grading, sodding, hydro-seeding, retaining walls, ins. work, brick walks & patios, Drainings & lawn irrigation systems, low foundations built up. Weekly lawn Maintenance. Haul away unwanted items.
• Commercial • Residential
• 42 years experience
• Licensed and Insured
• Free Estimates
www.lacourservices.com
248-489-5955 or 248-521-8818
LO-000281165

CLEAN-UP & HAULING SERVICES
Cheap Rates! Garages, basements, attics & etc.
Free Estimates
248-521-8818
or 248-489-5955
LO-000281158

WE CAN HELP YOU MOVE IT FAST
FOR SALE
800 579-7355

Garage-Tag Sale
2 DAYS ONLY
Birmingham, Yard Sale, 1896 Washington Blvd., Michigan, 48009 Fri (5/27): 10 am - 4pm, Sat: (5/28) 10 am - 4pm. Household goods & furniture, some antiques, Records collectibles, golf items, Dir: Washington Blvd. is located between Southfield Rd. on the west and Pierce on the east. Garage sale venue is 5 houses north of 14 Mile Rd. on west side of street.

COMMUNITY-WIDE GARAGE SALE
Highland Lakes Condominium Complex on Silver Spring Drive, Northville btw. 7 & 8 mi. Sat. 5/21 9-3pm

Dyer Senior Center Rummage Sale
36745 Marquette, Westland, May 16-May 27, 9-3pm. 734-419-2020

Farmington Chatham Hills Sub Sale.
May 26-28th, 9am-5pm. S/Grand River & W/Drake.

Farmington Hills - MULTI FAMILY
Independence Hill Sub. (Off Drake Rd. N. of Grand River). Thurs-Sat May 26-28 9am-5pm Household, baby, clothing, furniture, books, Estate Sale Included & MORE

Hartland ~ Hartland Meadows
Subside Sale! May 21-22, 8a-5p. Located on M-59 btw Tipsico Lake Rd. & Pleasant Valley Rd.

Livonia Moving Sale. Everything must go! Furniture, household & garden. Cash only 29742 Richland Mon. 5/23- Sat. 5/28 8:30am-5pm

RUMMAGE SALE NOVI - Faith Community Presbyterian Church,
4440 W. 10 Mile Rd. Sun. 5/26 9am-6pm; Fri 5/27, 9am-12pm On Friday \$3 a bag or \$5 for 2 bags. For more information call: 248-349-2345

Tent Sale, 6503 6 Mile Rd., Northville, MI, 48168 (Salem Township) Sat/Sun 9am-5pm, 1/2 blk E of P. Trail

Adopt Me Pets
find a new friend...

Domestic Pets



ENHANCE YOUR AD WITH A PHOTO
You can add photos to your classified ads to show what you are selling, in addition to ad copy. Ads will appear whenever you want them to run, under the classification you choose. The cost for the photo will be \$10, plus the cost of the ad copy based on the number of lines used. Email or mail your 3x5 or 4x6 photos. Call for addresses. Photos will not be returned. Prepayment required/no refunds. To place your ad & get more info call :
MICHIGAN.COM
Observer & Eccentric
800-579-7355
Mon. thru Fri., 8:30-5pm
Some restrictions may apply

Pet Services
LOW COST VET VACCINE WELLNESS CLINIC
TSC WHITE LAKE
10150 Highland Rd. Sun. 5/26 12th, 4PM-6:30PM DHPP Lepto CV BDT \$38, 3 year Rabies \$14, Heartworm Test \$15 w/ purchase of 6 months heartworm prevention. MUST BRING AD. Skin, Ear & Eye exams avail. 313-686-5701

Assorted Items
all kinds of things...

Appliances
REFRIGERATORS \$150 & up! Range, washer/dryer \$125 & up! 90 day warranty/delivery! Call: (734) 796-3472

Cemetery Lots
Livonia Parkview memorial, block Hours sec. 165 #1 \$1200 734-612-5043

Westland-one cemetery Cadillac Memorial Garden, Rugged Cross Section M lot 44D with vault. 517-529-9089

Cheap Stuff
Designer clearing her work room Free 1 bushel basket of Florida chip samples also 1 box of ports to hard window treatments & drapery. 248-980-5400

Furniture & Household Items
2 Black Sofas, Pillows, Shower Chair, cocktail table, glass, Round Dining Table, 1/2 OFF. 734-744-9016

Furniture & Household Items
Brand New, in the box, Queen White Wicker Headboard. Paid \$240. Asking \$175. 386-479-8820

General Merchandise
KILL BED BUGS!!!
Buy Harris Bed Bug Killers/KIT Hardware Stores, The Home Depot, homedepot.com

Medical Equipment for Sale
Encumbent Bike-like new, Walkers, brand new toilet riser, wheelchair, canes & etc. 248-798-8225

Used Medical Equip., Wheelchairs, walkers, Hoveround, scooter, canes, pads, diapers, bed rails, tub support, raised toilet seat, potty chair, custom ramps, more, cheap. (734) 464-8030 sallyz8943@aol.com

Wanted to Buy
CASH PAID OR CONSIGNMENT for Vintage, Antique & Other Valuable Items. Single items to storage units to entire estates. Professional, courteous, fair, honest, discreet older gentleman. I DRIVE TO YOU. Coins, costume & fine jewelry, knick knacks, military collections, books, toys, stereos, instruments, ephemera, clothing, Christmas, much more. Richard, BSE, ABA, 248-795-0362, www.1844wepayyou.com

WANTED: Used Fishing Tackle.
Deer Hunter & Successful Master Angler. Patches 734-899-1047

Yard and Outdoor
TRACTOR: 1956 861 Ford Good condition, \$2500 Call: (248) 887-3963

Business
Commercial
opportunities, lease, invest...

Commercial Industrial Lease
Canton Office space for Lease 4 offices, closing table & reception former Century 21 734-320-7500

Transportation
Wheels
best deal for you...

Boat Accessories & Services
2013 Rinker 276 BR 29ft, Bowrider, 8.2 L. All avail options, MINT, 120 hours, triaxle, alum. trailer. Orig. owner \$67,500 248-721-1131

Scrimshaw Yachts LTD
Marine Surveys 248-705-2527

Cars
Chevrolet Impala, 2003 Very Good cond., Block ext., \$3100. Loaded, Hwy Miles, Needs some brake work., (248) 459-8119

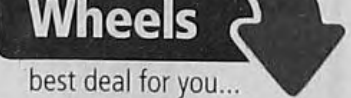

ENHANCE YOUR AD WITH A PHOTO
You can add photos to your classified ads to show what you are selling, in addition to ad copy. Ads will appear whenever you want them to run, under the classification you choose. The cost for the photo will be \$10, plus the cost of the ad copy based on the number of lines used. Email or mail your 3x5 or 4x6 photos. Call for addresses. Photos will not be returned. Prepayment required/no refunds. To place your ad & get more info call :
MICHIGAN.COM
Observer & Eccentric
800-579-7355
Mon. thru Fri., 8:30-5pm
Some restrictions may apply

Excellent Condition
Lincoln MKZ, 2007 Sedan, 23,271 mi., 4 dr., Automatic, Pristine cond., Champagne ext., Champagne int., 1 VINBLNHM281SR653927, 06 Cylinders, AWD, A/C: Front, A/C: Rear, Airbag, Driver, Alloy Wheels, Anti-Lock Brakes, CD Player, Cruise Control, Fog Lights, Leather Interior, Memory Seats, Moonroof, Navigation System, Power Locks, Power Seats, Power Steering, Power Windows, Premium Sound, Rear Window Defroster, Remote Keyless Entry, Sunroof, heated front seats, \$14,000. One Owner, No Accidents. (248) 533-2373

Motorcycles, Scooters
Harley Davidson 10" Superglide red, adult owned, Only 4k actual miles, MINT cond. \$8000 248-721-1131

Vans
HONDA SHADOW SPIRIT 2002 1099cc V-Twin, Classic Black Excellent Condition, Low Miles \$4200. Paul (248) 459-8119

HANDICAP MINI VANS OVER 20 USED LOWERED FLOOR IN STOCK 10 UNDER \$15,000 5751 S CEDAR ST LANSING MI CALL RIS, 517-230-8865

Get results. Advertise in CLASSIFIEDS!

Get results. Advertise in CLASSIFIEDS!

Get results. Advertise in CLASSIFIEDS!
YOUR AD HERE
Let us help you sell!

Find what you want in CLASSIFIED!

It's Garage Sale Season!
Place YOUR garage sale ad with Observer & Eccentric!
Call NOW... **1.800.579.7355**
OBSERVER & ECCENTRIC
hometownlife.com
PART OF THE USA TODAY NETWORK
Our Digital GARAGE SALE KIT includes:

OBSERVER & ECCENTRIC MEDIA
hometownlife.com
A GANNETT COMPANY
GARAGE SALE PLANNING GUIDE
SCROLL DOWN FOR YOUR GARAGE SALE PACKET

Here's additional savings from our sponsor.
\$ 3.00 OFF Any 8 Square Pizza
Not valid with any other coupon or discount. One coupon per person, per pizza, per table. No cash value. Offer Expires: 12-31-16

- Printable Signs
- Printable Price Stickers
- Two pages of ideas and advice for having a great garage sale
- Coupon for a FREE 4-square Buddy's Pizza
- Buddy's Pizza food discount card

Restaurant/Bar/Carryout
Detroit - 313.892.9001
Warren - 586.574.9200
Farmington Hills - 248.855.4600
Livonia - 734.261.3550
Dearborn - 313.562.5900
Auburn Hills - 248.276.9040
Shelby Twp. - 568.566.1233
Novi - 248.675.0881

Carryout Cafe
Pointe Plaza - 313.884.7400

Carryout ONLY
Royal Oak - 248.549.8000
Bloomfield Hills - 248.645.0300

Buddy's RESTAURANT PIZZERIA
70th Anniversary
www.buddyspizza.com

YOUR WEEKLY GUIDE TO APARTMENT LIVING

TO PLACE YOUR AD IN THIS DIRECTORY CALL US TODAY AT:
800-579-7355



WESTLAND
Thomas F. Taylor Towers
Now Accepting Applications
Senior Citizen Residence
62 & Older.
1 & 2 Bedroom
36500 Marquette
Westland, MI 48185
(734) 326-0700

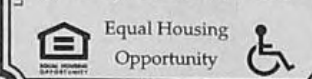

Unlock New Doors At Westgate Tower!



Westgate Tower, in Westland, MI. We have beautifully renovated one-bedroom apartments for individuals aged 62 or better. We offer free group transportation to local shopping destinations. Rent is based on 30% of your income. Heat and water are included.

Call Us Today!
734-729-2900

Visit us at 34567 Elmwood,
Westland, MI 48185.



MUST BE 62 YEARS OLD OR OLDER TO APPLY

*Small gift for those who qualify



INCOME LIMITS APPLY.



\$100 Off Lot Rent For 12 Months
Own this home for only \$749 per month!
Cozy 3 Bedroom, 2 Bathroom home with a wood burning fireplace and new carpet!
No Application Fee Required | 3rd Party Financing Available
Call Sun Homes today, **888-685-0265**
Visit us online at www.4northville.com
South Lyon Schools!
OFFICE HOURS M-F 8a-5p • Sat 9a-1p
Offer expires 5/31/2016 **Some restrictions apply EHO

*Prospects must apply for residency and satisfy background screening requirements. Not all homes are eligible for purchase by current Sun Homes lease customers, and lease credit is subject to cap on approved home transfers. Financed amount: \$34,191.64 at 9.275% APR, 240 mo. term with 10% down payment. Payment includes discounted site rent of \$324.92/mo. for 1 year. Site rent returns to full market rate in 2nd year. These financing terms are for example purposes only and are not an offer to extend credit. Home price shown above does not include \$799 home prep fee, applicable tax or title fee. For details on available 3rd party financing, please ask for a licensed MLO or contact Sun Homes Services, Inc. NMLS #333675, 2777 Franklin Rd, Suite 200, Southfield, MI 48034 (248) 208-2900 ext. 2585 for more details. Expires 05/31/2016. Other Restrictions may apply.

Home for Sale - In State

Canton - Vistas of Central Park 3 - 2100 sq ft. Detached stand alone condo. fin. bsmt non-smoker. Original owner, no pets. \$329,900 734-636-3459

GARDEN CITY
This Home could be Yours!
3 bdrm ranch hm close to downtown Garden City, LE w/dining ell, part finish bsmt, GA in fenced yard, CA \$59,900
Century 21 Castelli 734-525-7900

Irish Hills- 40 acre country estate. Just west of Ann Arbor. 5 bedroom 3 bath. 80% wooded great for hunting, no close neighbors. New construction born. 2800 sq ft. + fin. bsmt. Imm. occ. Mary Alice, Agent, 517-902-7244

Lots/Acreage/ Farm Land for Sale

Available Now!

Ogemaw County - Water Front Lake Ogemaw Lot, 550 acre private Lake Ogemaw. Vacant property with 230.22' on the water, perked, excellent "walk-out" building site, room for a boat/snowmobile storage building besides 2 car garage. One of the largest lots left on Lake Ogemaw. \$79,900 cash or L/C terms with acceptable terms. Seller retains minerals currently under lease. Call Dave, (734)837-5409 david@dsiegrist.com

Real Estate Services

HUD Homes
These are houses to call "HOME" Call and see how we can help you find your "HUD HOME"
Century 21 Castelli 734-525-7900

Wanted to Buy

WE BUY HOMES IN ALL AREAS!
Need to sell your home? Learn how to sell it quickly, even if you have little or no equity. Call Today 248-587-7959

Real Estate Rentals

Condo/Duplexes/ Townhouses Rent

Westland Raven's Crest Condos 37001 Condo Ct. 2br/3 ba, fin. bsmt, 2 car gar., \$1300/mo+Dep. 734-634-4908

Homes-Rent

Livonia 3br, 2ba updated 1825 sq. ft. home, w/ LG fenced yd. & gar., huge vaulted great rm, kitchen storage galore, all appliances. Open Sat 5/21 2pm-6pm & Sun 5/22 12-6pm \$1295/mo 734-266-2263

Livonia - Emaculate 1 br w/appl, new crpt/blinds good locale, no smoking /pets \$550 248-681-6115 248-921-2084

Westland- 3 br, 1.5 ba brk ranch, C/A, crpt, bsmt, fridge, no pets, 1-275/Ford Great schools/area. \$890. 734.591.9163

Rooms-Rent

Northville or Plymouth Dwrn. 1st week with full deposit. Furnished sleeping rms. Newly decor. \$95/wkly. Sec. Dep. 734-355-6453 or 248-305-9944



FREE RENT UNTIL June 1st!
\$699** moves you in!
Homes starting as low as \$999/month!
3 bedroom, 2 bath & 4 bedroom, 2 bath homes.
HURRY these homes are going fast!
Call Sun Homes today, **(888) 685-0265**
Or apply on line at www.4northville.com
South Lyon Schools!
OFFICE HOURS: M-F 8a-5p • Sat 9a-1p
Offer expires 5/31/2016
**Some restrictions apply
EHO

We can sell it in CLASSIFIED

Need a Hand With Your To-Do List?



Drywall
Gutters
Roofing
Plumbing
Siding...

Find professional home improvement services providers in O&E Media's Classified Services section every week!

To advertise your home improvement services, contact us at:
800-579-7355



Purchase a select home from **AJR** HOMESALES

and receive a **\$2000** community rebate & **TWO** months **FREE** site rent!

Offer ends June 30, 2016

PLYMOUTH HILLS

Call Sarah in Plymouth at **734.414.9760**
www.ajrhomesales.com

Homes for purchase **\$23,900 to \$75,900**
Leases with option to own in select communities from **\$899!**

*WAC, certain restrictions apply. Cannot be combined with any other incentive. No cash value. See housing consultant for details. Please bring ad to receive offer. Offer expires 6-30-16.

Need a new place?

FOR SALE
3 / 2 W/LOFT AND 2 CAR GARAGE
NICE YD / AWESOME VIEWS

FOR RENT

Find one in the O&E Media classifieds

So Much More Than You Bargained For!

OBSERVER & ECCENTRIC MEDIA
hometownlife.com
A GANNETT COMPANY

800-579-7355
www.hometownlife.com

THE OBSERVER & ECCENTRIC MORTGAGE MONITOR

	NMLS#		30 Yr.	Pts.	15 Yr.	Pts.
1st Choice Mortgage Lending	138560	(734) 459-0782	3.5	0	2.75	0
Accurate Mortgage Solutions	164511	(800) 593-1912	3.5	0	2.75	0
AFI Financial	2431	(877) 234-0600	3.49	0	2.75	0
Ameriplus Mortgage Corp.	127931	(248) 740-2323	3.5	0	2.625	0
Dearborn Federal Savings Bank	399721	(313) 565-3100	3.75	0	3	0
Fifth Third Bank	403245	(800) 792-8830	3.625	0	2.875	0
Ross Mortgage	107716	(248) 282-1602	3.75	0	3.125	0
Zeal Credit Union	408356	(734) 466-6113	3.75	0.25	3	0

Above Information available as of 5/20/16 and subject to change at anytime. Rates are based on a \$200,000 loan with 20% down & credit score of 740 or above. Jumbo rates, specific payment calculation & most current rates available Fridays after 2:00 P.M. at www.rmcreport.com.

All Lenders are Equal Opportunity Lenders. Lenders to participate call (734) 922-3032

© 2016 Residential Mortgage Consultants, Inc., All Rights Reserved