BUSCH'S
Fresh Food Market
See Our Full Page Ad For Details
ONE DAY ONLY
MEAT SALE
Friday, May 4th | Busch's Canton Location Only!

CANTON
OBSERVER
THURSDAY, MAY 3, 2018 | HOMETOWNLIFE.COM
PART OF THE USA TODAY NETWORK

B2 offers good deals and charity

New outlet store partners with youth organizations

Darrell Clem
hometownlife.com
USA TODAY NETWORK — MICHIGAN

B2 Outlet Stores, a retailer that donates at least 51 percent of its profits to youth organizations, has chosen Canton for its first location in metro Detroit.

Store officials say business has been steady since B2, short for Benefit Twice Outlet Stores, made its debut on the east side of the state April 26 at the Centre Village shopping center, southwest of Ford and Canton Center roads.

One recent sunny afternoon, Kathleen Kunkle used her lunch break from Westbrook Salon in Canton to stop by B2 and browse the women's clothing section. She quickly found a multi-colored skirt she said she could wear with most any top.

"They've got some great deals here," Kunkle said, adding that she "absolutely" would come back.

Jonathan Norder, B2's director of marketing, explained the Benefit Twice concept. It benefits customers with discounted prices on new, overstocked, name-brand merchandise. And it benefits youth organizations, which can earn money two ways.

Under the Shop2Give option, the groups can steer customers to the B2 store using fliers, Facebook posts, email blasts, church announcements and websites. They earn 10 percent of the

See OUTLET, Page 3A

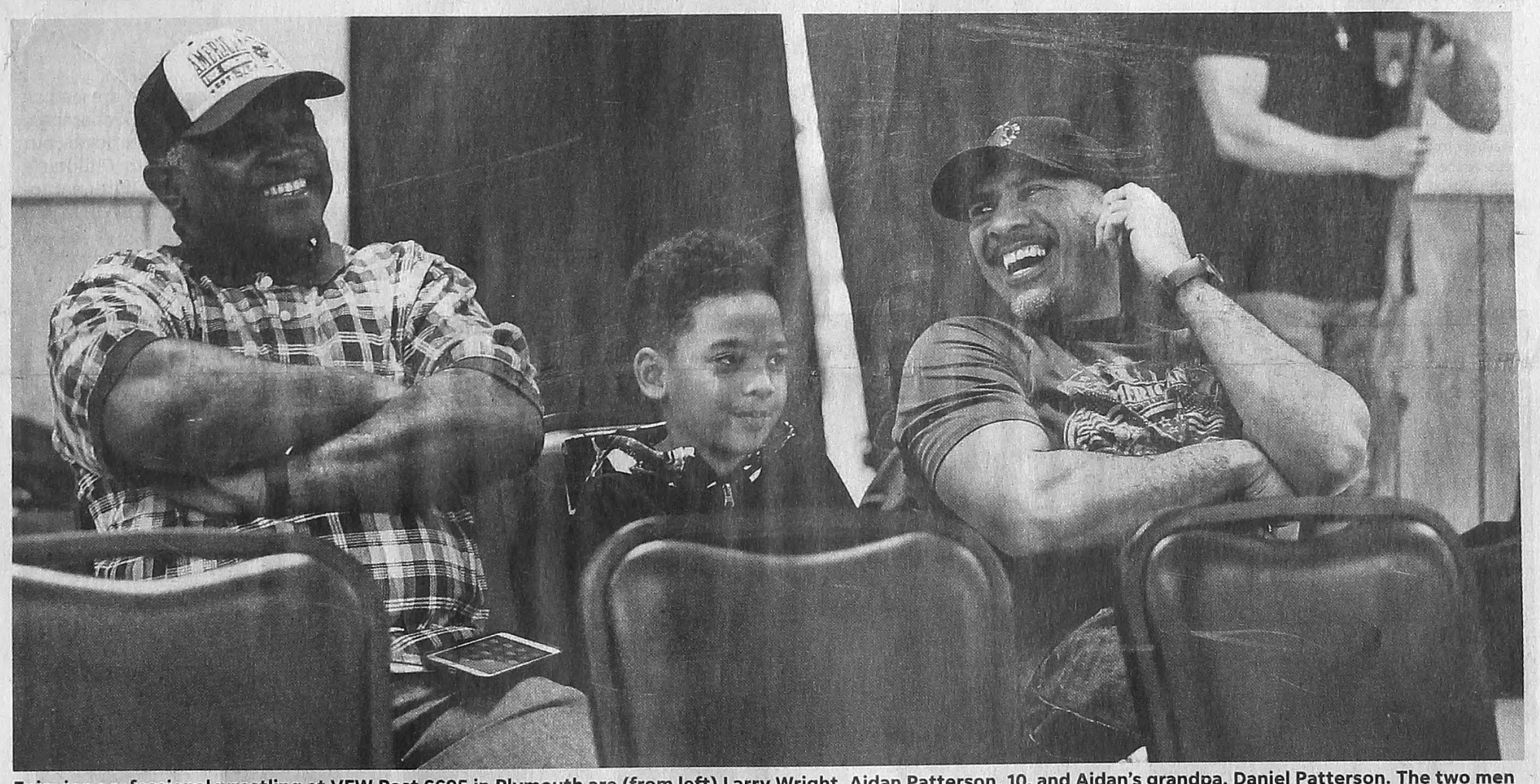

Enjoying professional wrestling at VFW Post 6695 in Plymouth are (from left) Larry Wright, Aidan Patterson, 10, and Aidan's grandpa, Daniel Patterson. The two men are military veterans who are interested in joining a post. TOM BEAUDOIN

A TROUBLING TREND

Veterans groups are battling to pump new life into membership

Tim Smith
hometownlife.com
USA TODAY NETWORK — MICHIGAN

The venerable Veterans of Foreign Wars Post 6695 on Mill Street in Plymouth rocked louder than it has in ages when "Father Time" squared off against Max Morrison during a Friday the 13th card.

"Tick-tock, tick-tock," roared Father Time, believed to be the only blind professional wrestler, whipping a capacity crowd into frenzy.

That sound is apropos. Time could be running out in military veterans service organizations such as the VFW and Vietnam Veterans of America (also located out of Post 6695).

Aging members, coupled with a reluctance of vets in their 20s, 30s and 40s to get on board, have put storied chapters into jeopardy for long-term relevance.

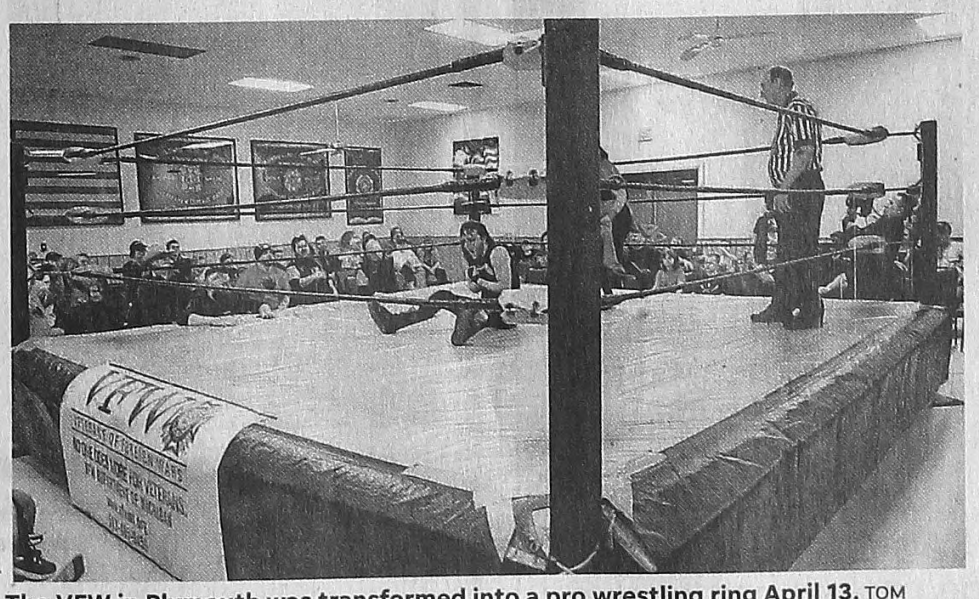

The VFW in Plymouth was transformed into a pro wrestling ring April 13. TOM BEAUDOIN

"It's going to take a lot of work, a lot of work," said VFW Post 6695 officer James Kendall of Plymouth, 41, a staff sergeant who served stints in Iraq and Afghanistan. "My generation of vets are not really coming out. I don't know why, it's just not happening."

Enter a wild and crazy wrestling event as something that could become a catalyst for new members to perhaps join something that gives American heroes a place to meet, share stories, lean on each other during rough times and, yes, enjoy themselves.

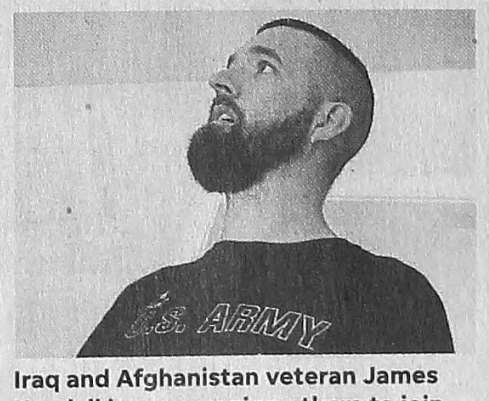

Iraq and Afghanistan veteran James Kendall is encouraging others to join veterans organizations. BILL BRESLER | HOMETOWNLIFE.COM

"We need to get young people involved and events like this are perfect," said Larry Wright, 56, of Detroit, a U.S. Army veteran. "I see a lot of young people in there today and to get them involved with the post and know and

See VETERANS, Page 4A

CONTACT US: Call 866-887-2737. Press 1) for Classified, Death Notices; 2) Retail Advertising; 3) Billing, Subscription, Back Copies, Delivery Issues; 4) leave message for newsroom. Send press releases, calendar items to LIV-OENewstip@hometownlife.com

Volume 43 | No. 92
Home delivery pricing inside
©2018

Price $1.50
6 53174 71234 9

Carson's closing leaves customers sad, 'just sick'

Darrell Clem
hometownlife.com
USA TODAY NETWORK — MICHIGAN

Carson's customers from across metro Detroit, saddened by the department store's announced closing, are cashing in on a liquidation sale that has begun at the Laurel Park Place shopping mall in Livonia.

A "store closing" sign has been posted at the store entrance as loyal customers like De Haggerty of Dearborn Heights are still showing their support.

"I'm just sick over this," she said. "I never believed this would happen in a million years."

Haggerty worked there when it was Parisian, before The Bon-Ton Stores, owner of Carson's, bought it in 2006. She said Carson's is one of the reasons she shops at Laurel Park Place.

"This is, like, my big outing to come here and spend the day," she said. "I usually go home with four or five packages."

Local officials, meanwhile, remain hopeful the store could be bought by a new owner and stay open, whether as Carson's or another company.

"There is reason to believe it could happen," Livonia Chamber of Commerce President Dan West said. "This place may never go dark."

Even if Carson's closes, West said he believes Laurel Park Place is a strong mall that will draw a new tenant.

A statement from CBL Properties, the mall's owner, indicated that negotiations already have begun to find a new tenant for Carson's stores.

The statement, obtained by email from CBL spokeswoman Stacey Keating, said the company is "certainly disappointed with the outcome" of the Carson's situation in Livonia and elsewhere, including Rochester Hills and Clinton Township.

"We have been monitoring this situation closely and we have been working on contingency plans for each center," the statement read. "We have several replacements under advanced negotiation. We will announce more details when plans are formalized and leases have been executed."

With her grandchildren in tow, Commerce Township resident Cheryl Scharr arrived at the Livonia Carson's one sunny Thursday to shop.

"I'm kind of saying goodbye. I'll miss this department store," she said. "They have the best shoe department — the best deal on shoes."

Scharr and other shoppers partly blamed the likely closing of Carson's and other retail stores on the increasing number of people who shop online.

Carson's department store in Livonia has begun a liquidation sale. DARRELL CLEM

"I don't like it, because I'm not an online shopper," Inkster resident Audrey Binion said, leaving Carson's with daughter Autumn Landrom. "I like to touch and feel what I buy and try it on."

Landrom called it "sad" that Carson's is closing, but added, "I don't mind shopping online."

In an April 5 letter to the Michigan Workforce Development Agency, Gail Monreal, vice president of human resources for The Bon-Ton Stores, indicated Carson's store closings could begin as early as June 5. But as of April 26, the Livonia store still hadn't been given a specific closing date.

In the letter, The Bon-Ton Stores, based in Milwaukee, left open the possibility of selling the stores. Since then, however, liquidation sales have begun as a steady stream of customers have been shopping at the Livonia Carson's.

In its statement, CBL said it is confident its properties, including the Laurel Park Place location, will prosper.

"CBL has a long track record of successfully replacing or redeveloping anchor locations," the statement read. "Over the last three years and including projects currently underway, we have executed on over 40 redevelopment projects, transforming under-performing space into retail, dining and entertainment destinations that increase sales and traffic to our properties."

Contact Darrell Clem at dclem@hometownlife.com. Follow him on Twitter: @CantonObserver.

hometownlife.com
Observer & Eccentric Newspapers
PART OF THE USA TODAY NETWORK

Published Sunday and Thursday by
Observer & Eccentric Media

Newsroom Contacts:
Dan Dean, Managing Editor
Mobile: 248-396-0706
Email: ddean@hometownlife.com
Brad Kadrich, Reporting Coach
Mobile: 586-262-9892
Email: bkadrich@hometownlife.com
Follow us on Facebook: @OEHometown

Subscription Rates:
Newsstand price: $1.50
$104 per 12 months home delivery

Home Delivery:
Customer Service: 866-887-2737
Mon.-Fri. 8:30 a.m. to 4 p.m.
Sunday 7:30 a.m. to noon
Afterhours, leave voicemail
Email: custserv@hometownlife.com

Advertising Policy:
All advertising published in this newspaper is subject to the conditions stated in the applicable rate card, copies of which are available from the advertising department. We reserve the right not to accept an advertiser's order. Our ad-takers have no authority to bind this newspaper and only publication of an ad constitutes acceptance of the advertiser's order.

CANTON PUBLIC LIBRARY EVENTS

The Canton Public Library is at 1200 S. Canton Center Road. For more information, call 734-397-0999 or go to www.cantonpl.org.

Celebrate Children's Book Week

When: Through May 6

Details: This year marks the 99th anniversary of Children's Book Week. This celebration of children's and teen literature draws attention to the importance of good books for young people. This year, the program inspiration is "One World, Many Stories." Show your support of children's literature at the library during the week by coming dressed as your favorite children's book character, taking your picture with Thorndyke, our library bear, or stop by our Children's Reference Desk to pick up additional activities. Use the hashtag #CBW18 to join in on social media.

CHRIS FURNITURE †
Quality, Value & Price. Everything for every room in your home.
We thank God for the opportunity to serve you with love & care for 39 years.

saloom
Your old memories on a NEW table... and say *"Thank you"* to your Mother
Saloom Dining Sets ON SALE.
Choose your finish, table edge, pedestal and leg style
33125 Plymouth Road
at Farmington Road in Livonia
734.427.3080
www.chrisfurnitureinc.com
Mon. & Fri. 9:30-8pm
Tues., Wed., Thurs. & Sat. 9:30-6pm
Closed Sundays
LO-GMG0010369-01

$750 OFF (Any Project Over $7500)
Promo Code: OE • Expires 5/31/18
Additions • Dormers • Garages • Attics
Kitchens • Bathrooms • Basements • Windows
Siding • Roofing • Porches • Decks • Concrete
QUALITY BUILDING & REMODELING
by ITALY AMERICAN CONSTRUCTION
877-98-ITALY
FAMILY OWNED SINCE 1954
COMPETITIVE PRICING
877-98-ITALY
48259
Over 60 Years In Business
BBB ACCREDITED BUSINESS
LO-GMG0010364-02

Outlet

Continued from Page 1A

money those customers spend during a four-day period.

Customers need only to bring in a flier or documentation of the youth effort.

Under the Prepared 2 Serve option, youth organizations can arrange to have volunteers work at the B2 store and earn $10 for every hour on the job as they bag merchandise for cashiers, hang clothes on racks and clean the store, among other duties. Youth groups also can set up an informational booth inside the store during the same four-day period.

Norder said youth groups may apply for the programs at http://www.b2outlets.com. He said youth organizations typically can earn $600 to $2,000 from the Shop2Give effort and up to $1,600 from the volunteer option.

Norder said B2 also sells merchandise through an online auction at http://www.bid-2-benefit-youth.com, where the company focuses on liquidating merchandise.

Canton's B2 stocks clothing, toys, furniture, refrigerators, pet food, diapers, chocolates and other merchandise. The company is based in Zeeland and has nine stores in Michigan, mostly on the west side of the state. It also has stores in Tulare, Calif., and Shorewood, Ill.

A Christian organization, B2 was started by a former youth pastor, Duane Smith, and his son Matt. The aim is to have a successful business while helping youngsters and young adults become responsible and productive in their communities.

Canton store manager Angel Moran said initial steps already have been taken for B2 to work with The B.L.O.C.K. youth center in Canton and a North-Ridge Church youth group.

The store's assistant manager, Brianna Youschuk, said Monday that business has been good during the first few days. A line formed at the counter not long after her remarks.

"The customers are very friendly and super into the programs we have," Youschuk said, adding that B2 also is a good place to work. "We're not just employees. We are family."

Florence Bascom of Belleville is part of that family. Hanging clothes on a rack, she said she volunteers at the Canton store about eight hours a week after her pastor mentioned it to her.

Bascom said customers can buy two boxes of breakfast cereal for the price they would pay for one box at a regular grocery store.

"Everybody has said the prices are great," she said. "Everybody is looking for a bargain."

Norder said B2 has been in business just over four years. He said Canton seemed the right place to enter the metro Detroit market, because it is centrally located near other communities such as Ypsilanti, Ann Arbor and Plymouth.

"We felt like Canton was a good crossroads for metro Detroit," he said.

For more information, call the Canton store at 734-404-6451 or go to http://www.b2outlets.com.

Contact Darrell Clem at dclem@hometownlife.com. Follow him on Twitter: @CantonObserver.

Store manager Angel Moran and assistant manager Brianna Youschuk stand near the women's clothing section. DARRELL CLEM

B2 Outlet Stores has made its metro Detroit debut in Canton. DARRELL CLEM

Toys, clothing and other merchandise can be found at the B2 store. DARRELL CLEM

Volunteer Florence Bascom hangs clothing on a rack at B2. DARRELL CLEM

COME IN WITH AN INJURY.

START YOUR RECOVERY TODAY.

NOW OPEN IN CANTON: Beaumont Sports and Orthopedic Injury Clinic

When you need orthopedic care right away, the new Beaumont Sports and Orthopedic Injury Clinic is here. With same-day exams, imaging, surgical referrals and expedited access to specialists. All in one place. All in one day. Walk in or call ahead. And leave with a comprehensive treatment plan so you can start your recovery today.

Learn more at Beaumont.org/soic or call 734-530-3732.

FIND US NOW: Beaumont Medical Center | 7300 N. Canton Center Road, Canton
M-F: 4 p.m. to 8 p.m. | Saturday and Sunday: 10 a.m. to 6 p.m.

Beaumont

Veterans

Continued from Page 1A

know that it's a fun place, we'll encourage them to come to more events.

"Hey, we're getting up there, too. I wish we would have got pulled in a little younger and had a little more time invested. That's what it's going to take, the young people to keep it going."

Wright and his cousin, 55-year-old Daniel Patterson of Southfield, decided to come watch the Pure Pro Wrestling event after seeing freebies on Veterans Tickets Foundation's Vet Tix — a nonprofit organization (VetTix.org) that provides tickets to all branches of currently-serving military and veterans.

The Kendalls oversee dog therapy sessions for military vets, such as a recent one at Pet Smart in Plymouth.

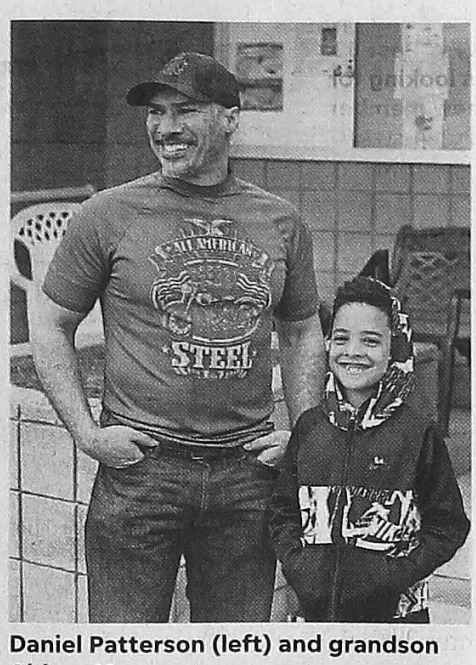

Daniel Patterson (left) and grandson Aidan, 10. TOM BEAUDOIN

That's the ticket

Since VetTix was founded in 2008, more than 4.2 million tickets have been given to military, veterans and their families throughout the United States.

Patterson, a veteran of the U.S. Marines, brought 10-year-old grandson Aidan (of Belleville) to the wrestling event.

"I watch it on TV, but my grandson here is an avid wrestling fan," Patterson said. "So when I saw the tickets come up on Vet Tix, I thought it was a great opportunity to take him out and bring him up close and personal.

"We're having a great time; the first match was very interesting. It was exciting to see the energy that they put on for the two guys getting out there. We can't wait to see the rest of the card."

Among those in the audience was 34-year-old Joel Huren, an active U.S. Air Force recruiter in Toledo who graduated from Livonia Stevenson. Huren picked up a couple of the 10 free tickets offered by Pure Pro Wrestling via Vet Tix.

"Our son (Darien, 15) is into wrestling and I watch a little bit of the WWE, so I was, like 'Well, I'll go down and see what's going on,'" Huren said.

Spreading the word

On the marquee in front of Post 6695 was an invite to people to come out for "Sliders and Euchre" each Wednesday night.

Other area posts get right to the point with their signs. "New Members Wanted" could be a 21st century take on James Montgomery Flagg's famous "I Want You For U.S. Army" recruitment poster of the World War I era.

"Marketing's always needed," Huren said. "We do it in the air force, as far as recruiting-wise. We got to market."

There's no doubt that a new spin is needed in order to get younger veterans through the doors and Kendall — who joined the Plymouth VFW in 2017 — is one guy rolling up his sleeves to get it going.

Otherwise, prospective new members might cruise past Post 6695 and other venues because of "get off my lawn" stereotypes.

"I didn't know what those kind of clubs were," Kendall said. "I thought it'd be, like, bingo, old people stuff, you know? Stuff like, I couldn't bring my kids in because they'd crab at (them). I've been to bingos before and that's what they were like.

"But when I got in there, I was so well-received and my family was so well-received that I was amazed. In the last year, I've made better friends than I ever have in my life. These guys know what I went through. I know what they went through. And we almost instantly bonded."

Perception woes

Benjamin Light, 38, of Detroit VFW Post 2233, agreed there is a perception problem.

"It's not a lot of guys my generation who take part," Light said. "I think one of the main reasons for that, in the VFW's case, there is this (image) that it's an old man's drinking club. And I think the reason that persists is people don't understand what it is that the VFW does within the community.

"We're very active with youth activities, Voice of Democracy and Patriot's Pen essay competitions every year. Every post is supposed to have a Boy Scout chairman.

"We also help veterans get their benefits. That's another component of the VFW. Yet the idea that it's a drinking club persists."

Kendall pulled the strings on getting Vet Tix for the Pure Pro Wrestling event, but he does much more at the post. He and daughters Gabrielle and Emma helped behind the counter at Friday fish dinners during Lent.

Coming up are karaoke nights May 4 and May 18, as well as participation in the Plymouth Memorial Day parade.

The Plymouth post currently serves approximately 800 members. That includes 315 VFW members, along with auxiliary members (families of veterans) and the VVA.

Kendall said lifetime memberships to the VFW are $300-plus, while annual fees are $40.

"One thing is for younger vets to know," Kendall said. "They don't know about that there's something out there for them. I think that's one of the biggest things.

"If we can get them in and they can see they could be a part of something, than maybe we can get more. But it's hard to go out in the community and find them. There's no list; you can't just pick them out of the community. You got to do events, like this wrestling, that appeals more to the younger people."

Doing good work

Each Saturday, Kendall (and wife Kelly, a Pet Smart dog trainer) oversees service dog training sessions for veterans.

"Most of the time, the person who comes to us has their own dog," Kendall said. "We have to evaluate that dog, whether it meets the minimum qualifications of what we think a service dog should be, whether it be temperament or how it interacts with humans and other animals.

"And once we figure out, yes, this dog would be good to train, that doesn't mean it's going to definitely be a service dog. But we start training it. Our motto is, every dog can be a great dog once trained, but not all dogs can be service dogs."

He knows from personal experience just how valuable those sessions with

See VETERANS, Page 5A

DETROIT SYMPHONY ORCHESTRA
PRESENTS
William Davidson
DSO NEIGHBORHOOD
2017-2018 CONCERT SERIES
MADE POSSIBLE BY THE WILLIAM DAVIDSON FOUNDATION

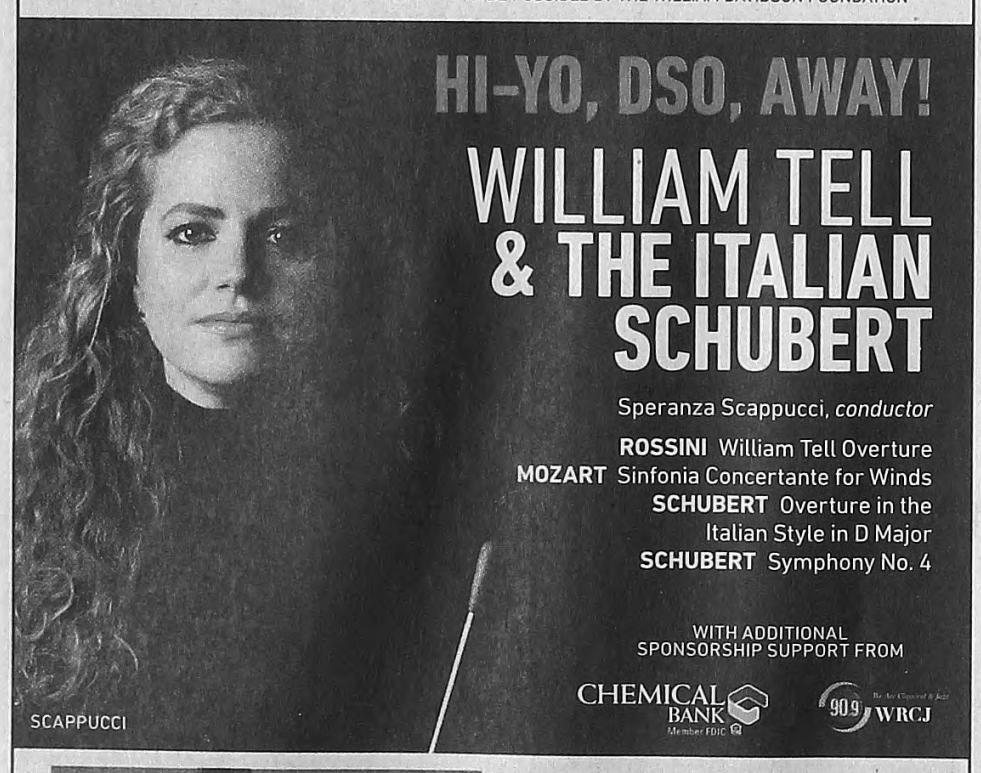

HI-YO, DSO, AWAY!
WILLIAM TELL & THE ITALIAN SCHUBERT
Speranza Scappucci, *conductor*
ROSSINI William Tell Overture
MOZART Sinfonia Concertante for Winds
SCHUBERT Overture in the Italian Style in D Major
SCHUBERT Symphony No. 4
WITH ADDITIONAL SPONSORSHIP SUPPORT FROM
CHEMICAL BANK Member FDIC
90.9 WRCJ

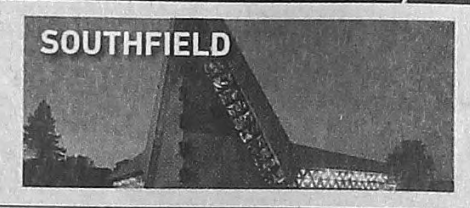

Thursday, May 10 at 7:30 p.m.
Congregation Shaarey Zedek
27375 Bell Road

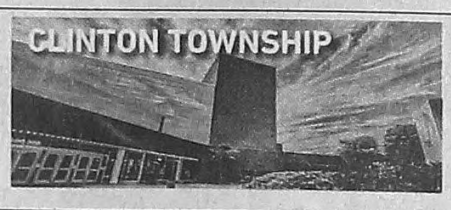

Friday, May 11 at 8 p.m.
Macomb Center for the Performing Arts
44575 Garfield Road

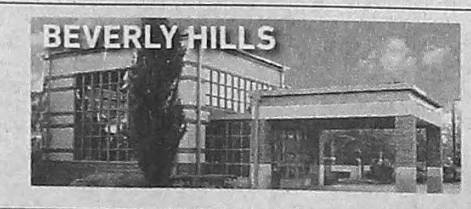

Sunday, May 13 at 3 p.m.
Seligman Performing Arts Center at Detroit Country Day Upper School
22305 W. 13 Mile Road

PURCHASE TICKETS AT
dso.org/neighborhood
Or call 313.576.5111
TICKETS JUST $25 ($10 for students and kids)

WESTBORN MARKET
Delivering FRESH Since 1963
WE ARE A FAMILY OWNED GOURMET MARKET WHO HAS PROVIDED OUR COMMUNITIES WITH THE FRESHEST PRODUCE, QUALITY MEATS, FINE WINES + MORE FOR OVER 55 YEARS.
WE BELIEVE THAT LIFE IS TOO SHORT NOT TO EAT GOOD FOOD.
DEARBORN (313) 274-6100 • 21755 Michigan Ave.
BERKLEY (248) 547-1000 • 27659 Woodward Ave.
LIVONIA (734) 524-1000 • 14925 Middlebelt Rd.
PLYMOUTH (734) 233-3000 • 860 Penniman Ave.
WESTBORNMARKET.COM

Harris-Kehrer VFW Post 3323 is looking for new members. BILL BRESLER | HOMETOWNLIFE.COM

Veterans

Continued from Page 4A

canine friends can be. One of the demons Kendall battled after serving in Iraq (2005-06) and Afghanistan (2008-09) was post traumatic stress disorder.

"I had PTSD real bad, so one of the good things was, down in Texas, there was an organization called TADSAW, Train a Dog Save a Warrior," Kendall said. "And they actually helped me train my dog to be a service dog. That, and groups of other guys going through the same thing — guys and girls — that helped me the most.

"I've really recovered a lot from what I went through. That's why my wife and I are giving back."

According to Kendall, "just touching an animal will calm somebody down, especially once you've bonded with an animal. And we don't train their dogs. They (vets who participate) train their dogs and this gives them a bond to that dog."

Canines are "man's best friend," but military veterans also need other humans who have been through the rigors of combat to be there for them. That is the underlying strength of organizations such as the VFW.

Come on in

Getting out the word that the welcome mat remains out is Kendall's new mission.

"Everybody wants a friend," Kendall said. "But a lot of times, vets come back from war and feel alone, absolutely alone — because nobody understands.

"As much as a civilian wants to help you out, the people that can help you out the most are the people that know what you're going through. Just like AA (Alcoholics Anonymous)."

Potential remains to add members with every encounter, intervention and event.

"I don't believe a lot of young people know they're out there," Patterson said. "I live right down the street from the VFW post (in Berkley) and I ride back and forth and I've never been in the hall.

"Coming here today, sitting around and looking at the things they offer, it just opened up my eyes and my cousin's eyes about joining."

Yet perhaps as important as drawing in prospective members is recruiting men and women who are ready to do what Kendall does — get to work.

And Kendall doesn't buy the notion that younger veterans don't sign up because of the responsibilities that go with raising families.

"I take my girls around to all kinds of stuff, band and sports," Kendall said, with a firm nod of his head. "You know, the Tuesday (VFW) meetings, I really make a point to make those. And I just say, 'Hey, you got your time, I've got mine.'

"It works out for me. I don't know why it couldn't work out for other people."

Getting more millennials to join military veterans service organizations is the thorny challenge for Kendall and others like him who get it.

Tick-tock, tick-tock, indeed.

Contact Tim Smith at tsmith@hometownlife.com. Follow him on Twitter: @TimSmith_Sports.

THE VILLAGE OF WESTLAND

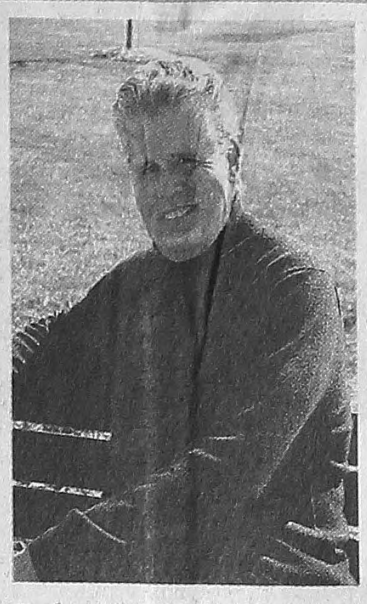

Robert Dustman, author of "Defining Moments," will join us to discuss his book. Don't miss this special event!

Presents:
AUTHOR
ROBERT DUSTMAN

WEDNESDAY
MAY 23, 2018
AT 2:00P.M.

"Defining Moments," is the compelling true life story of one American soldier's adventures during World War II. It is a captivating tale of war behind the front lines as revealed through more than 300 letters between the years 1940-45. Come Join us at The Village of Westland. Copies of "Defining Moments" will be available for purchase for $16.

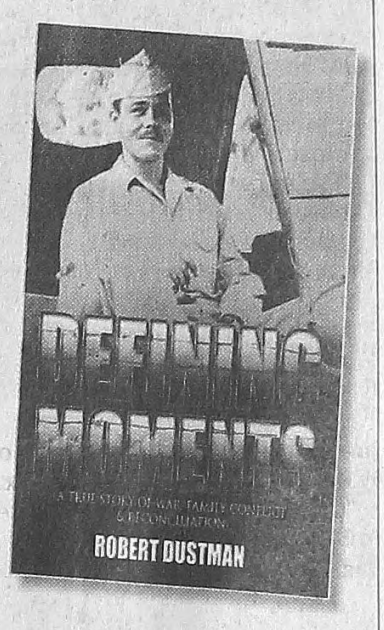

The Village of Westland
A SENIOR LIVING COMMUNITY
A Mission of Presbyterian Villages of Michigan
32001 Cherry Hill Road
Westland, Michigan 48186-7902

Please RSVP by Calling
Melissa Nestorovski at
734-762-8928
www.pvm.org

Independent Living • Assisted Living • Memory Care • Enhanced Living

We're Buying

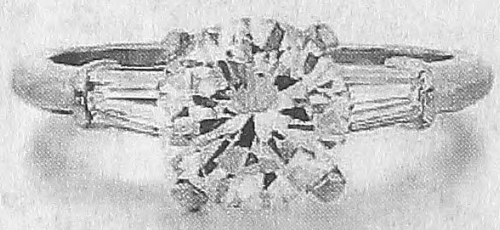

Sell Your Sterling Silver Flatware, Sterling Holloware, Gold Jewelry, Estate Jewelry, Diamonds over 1.00ct, Larger Diamonds 5.00ct and up, watches and more.

Get Immediate Payment
Easy, Safe, Secure and Confidential

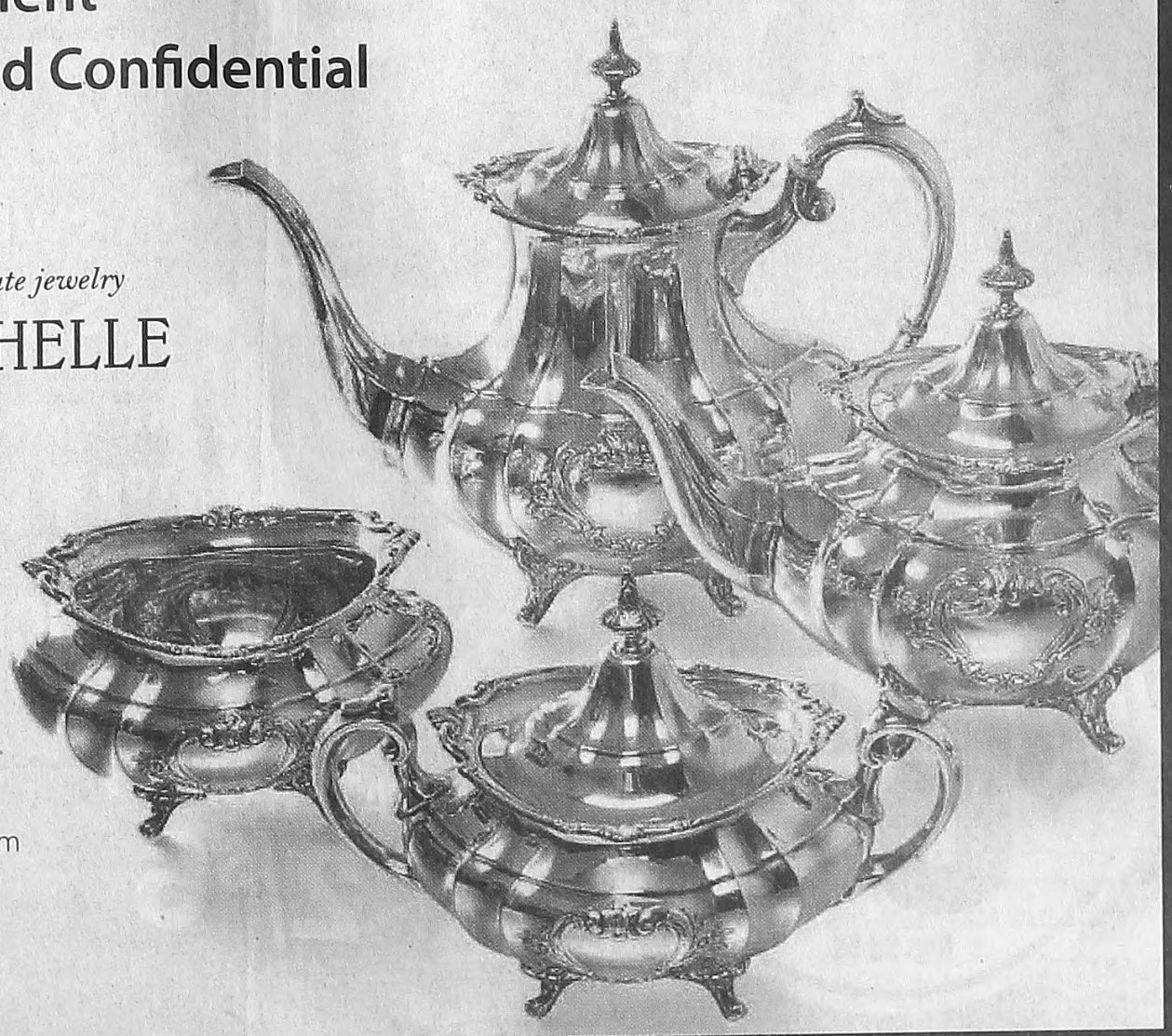

the premier buyers, sellers, auctioneers & appraisers of fine & estate jewelry

JOSEPH DuMOUCHELLE

251 E. Merrill Street, Suite 236
Birmingham, MI 48009
A convenient drive from anywhere in Metro Detroit

(248) 200-9402
(800) 475-8898

Hours: Monday – Friday; 10:00 am to 5:00 pm
No Appointment Necessary
just come in and leave with cash!

In home and office appointments available.

OBSERVER & ECCENTRIC
A GANNETT COMPANY
hometownlife.com

Find what you need

Follow these rules to protect yourself against scam artists

Money Matters
Rick Bloom
USA TODAY NETWORK — MICHIGAN

The other day, I gave a talk at Troy library and the topic was how to protect yourself from scams. I thought I would share with you some of the highlights of the talk. After all, scams affect each and every one of us. It doesn't matter if you're rich or poor, old or young, the scam artists are after us and it's important for us to protect ourselves.

I wish there was something that we could do that would eliminate the risk of being scammed, but there isn't. The goal is to put up enough road blocks to make it difficult for the scam artist and to be able to limit the damage if we are taken advantage of.

Identity theft is real and can have severe consequences if you are a victim. Everyone needs to take some precautions. Everyone, in order to protect ourselves, needs to learn to say no. When someone asks you for your Social Security number, the automatic answer should be no. Just because someone asks for your Social Security number doesn't mean you have to provide it. When someone asks for my number, I ask why they need it. In the great majority of situations, they can't provide me an answer other than it's on the form. Yes, there are certain times we have no choice, such as to employers and tax-related situations. In the great majority of situations, we don't have to provide it and we shouldn't. With your Social Security number, scam artists can do all sorts of things, such as file tax returns and open charge cards. The bottom line: We all just have to learn to say no.

From an investment standpoint, there are two types of scams. The first is where it's just and out-and-out theft. The other type of scam, which can be just as costly, is where the product is legitimate and being sold by a well-known company, but the product is not suitable for you. To prevent these scams, you need to set some rules for yourself. Here are some rules I live by to protect myself and my clients.

The first is I don't invest in anything I can't check out independently. If I can't check out an investment independently, I walk away. I don't believe what a salesperson is telling me; I only believe what I can check out independently.

Next is I don't invest in anything that doesn't have a track record. So many scams are because people think they're getting in on the ground for the newest, greatest technology. As far as I'm concerned, that is more gambling that investing. Before I invest in anything, I want to independently look at the investment's track record, generally three-, five- and 10-year records.

I don't invest in anything that I don't understand. If you don't understand an investment, you're more apt to let fear and greed dictate your decisions. If you invest based upon those two emotions, you will not be successful. We can all admit we don't know everything, so if we stay with investments that we understand, we would be more apt to be successful. The great majority of people who are purchasing annuities today have no clue what the contract says. When it comes to investments, you must know how you can make money, how you can lose money and how to get your money out if and when you choose to.

One common element that you see in products that are aggressively sold is high fees and high commissions. I don't invest in anything unless I know what it costs to buy, what it costs to sell and what it will cost to hold. You would be surprised how much money can end up in your pocket if you focus on fees. High fees equal low returns. When you see some of the commissions paid on certain investment products, you'll better understand the reason for the aggressive sales tactics.

There's nothing you can do that will 100-percent protect you. By being informed, learning to say no and taking the time to do some independent research, you are doing what you need to put up speed bumps to make it difficult for anyone to take advantage of you.

Rick Bloom is a fee-only financial adviser. His website is www.bloomassetmanagement.com.

WESTBORN MARKET

Boneless BUTTERFLY PORK CHOPS $2.99 LB. Reg. $4.99

First of the Season GEORGIA VIDALIA ONIONS 49¢ LB. Reg. 99¢

California SWEET STRAWBERRIES 2/$5 Reg. $3.99

CHICKEN & BEEF KABOBS $6.99 LB. Reg. $8.99

McClure's PICKLES $5.99 Reg. $7.99 / 32oz. / All Varieties

Westborn TATER CHIPS 2/$6 10oz / Reg. $3.99 All Varieties

SALE VALID 5/3 - 5/9, 2018
LIVONIA • 14925 MIDDLEBELT RD.
PLYMOUTH • 860 PENNIMAN AVE.
WESTBORNMARKET.COM

AREA EVENTS

Send calendar items to LIV-OENewstip@hometownlife.com. Items must be received at least two weeks prior to the event.

Spring pottery sale

The Village Potters Guild will hold its annual spring sale Thursday through Sunday, May 3-6, at its building at 326 N. Main Street in Plymouth. Hours are 5-8 p.m. Thursday, 11 a.m. to 7 p.m. Friday, 10 a.m. to 6 p.m. Saturday and 11 a.m. to 4 p.m. Sunday.

The sale will feature original handmade pottery from more than 20 artists, including garden items, one-of-a-kind serving dishes and tableware, as well as decorative items and sculpture. Some clearance items will be available.

For more information, call 734-207-8807 or go to www.villagepotterisguild.org.

'Annie' by Spotlight Players

The Spotlight Players troupe will perform the hit musical "Annie" at the Village Theater at Cherry Hill, 50400 Cherry Hill Road, in Canton. Performances are scheduled for 7:30 p.m. Friday and Saturday, May 4-5, as well as 2 p.m. Sunday, May 6.

Tickets are $15 to $18 and available at www.cantonvillagetheater.org. Tickets can also be ordered over the phone at 734-394-5300, ext. 3, or purchased at the box office from 10 a.m. to 2 p.m. each weekday. If available, they can also be purchased one hour prior to show time.

Bomber Buffing party

The Yankee Air Museum, Willow Run Airport, Hangar 1, 801 Kirk Profit Drive, in Ypsilanti will host its 23rd annual Bomber Buffing party from 10 a.m. to 2 p.m. Saturday, May 5.

People are invited to help us polish the Boeing B-17 "Yankee Lady" and the North American B-25 "Yankee Warrior." There is no cost to participate in this event. A pizza luncheon will be served for everyone buffing a plane. People are encouraged to bring plenty of clean, soft rags.

Yankee Air Museum itself will be open with free admission for all Bomber Buffers that day and people are encouraged to visit after polishing the planes.

"Annie" will be presented May 4-6 by the Spotlight Players troupe at the Village Theater at Cherry Hill in Canton. JOE KVORIAK

Free shredding at Catholic Vantage Financial

Catholic Vantage Financial will host a free document shredding day from 9 a.m. to 1 p.m. Saturday, May 5, at the credit union's Plymouth branch, 8817 Sheldon Road. Although there is no charge for document shredding, Community Vantage Financial will accept monetary donations to support the services available at AAA Pregnancy Resource Center in Livonia.

For more information and to learn how you can join, call 734-432-0212 or go to www.mycvf.org.

Plymouth Oratorio Society

The Plymouth Oratorio Society will open its 32nd season with a concert at 4 p.m. Sunday, May 6, at the First United Methodist Church, 45201 N. Territorial, Plymouth. The POS will perform J.S. Bach's "Mass #1 in F-major" and Bob Chilcott's "Requiem." The POS will be joined by the Michigan Sinfonietta Orchestra and organist May Ann Balduf.

A free will offering will be taken; no tickets required. For more information, call 734-455-8353 or go to plymouthoratoriosociety.org.

Hernia education seminar

Join Beaumont surgeons Edward Mavashev, M.D., and Daniel Bacal, M.D., to learn about the latest hernia treatment options, including minimally-invasive surgery, 6-8 p.m. Monday, May 7, at Beaumont Weight Control Center, 6300 N. Haggerty Road, in Canton. Register online at www.beaumont.org/hernia-seminar or call 800-633-7377.

Music at the Elks

Blues @ The Elks happens 7-10 p.m. the second Tuesday of each month at the Plymouth Ann Arbor Elks Lodge No. 325 in partnership with the Detroit Blues Society (www.detroitblussociety.org). There is a $5 donation at the door.

R.J. Spangler performs Tuesday, May 8, with the R.J.'s Blues Band, featuring Spangler on drums, Rusty Reed on guitar and vocals, Jimmy Alter on guitar and vocals and Dave Watson on drums.

The Plymouth Ann Arbor Elks Lodge No. 325 is at 41700 Ann Arbor Road, Plymouth. For more information, call 734-453-1780, go to www.plyaa325.com or email jazzattheelks@gmail.com.

Archer at joint chamber event

Former Detroit Mayor Dennis W. Archer will speak at a multiple-chamber gathering from 11:30 a.m. to 1 p.m. Tuesday, May 22, at the Schoolcraft College VisTaTech Center. The event will involve members of the Livonia, Canton and Novi chambers of commerce. Archer will be available to sign copies of his autobiography "Let The Future Begin" and take pictures after the presentation.

The cost is $35 per chamber member. For more details, contact the Livonia chamber at 734-427-2122 or go to www.livonia.org.

All-sports equipment sale

The city of Plymouth Recreation Department is holding an all-sports equipment sale from 9 a.m. to 1 p.m. Saturday, June 2, inside the Plymouth Ice Arena, 525 Farmer Street. Each 10- by 10-foot spot is $20 and space is limited. You may purchase multiple booths and we will ensure that your spots will be next to each other.

Admission is free. For more information or to register, go to www.ci.plymouth.mi.us or call 734-455-6620.

Plymouth H.S. reunion

The Plymouth High School Class of 1963 is celebrating its 55th class reunion Saturday, Aug. 18, with a dinner at The Summit in Canton. Other activities include a golf outing, a night mixer Friday, Aug. 17, at Karl's Cabin and an indoor picnic Sunday, Aug. 19, at the Plymouth Arts & Recreation Complex. For more information, contact Nancy Richard Earle at 734-634-8974 or nancyearle@comcast.net.

Baseline Folk Society

The Baseline Folk Society continues its 2018 season, at The JWH Center for the Arts, Plymouth Community Arts Council, at 774 N. Sheldon Road. Performances include 10 open-mic artists and then the feature act at 8 p.m.

Tickets are $5 at the door, including performers. Sign-up for open mic starts at 6:15 p.m. and ends at 6:40 p.m. Performances are the third Saturday of each month, September through May.

The season schedule is available on its Facebook page. For more information, email bfspresident4u@gmail.com.

Diabetes support group

A diabetes support group meets 2-3:30 p.m. the second Thursday of each month at the Plymouth District Library, 223 S. Main Street. Facilitator is Fern Vining, R.N., a diabetes educator. The group is sponsored by the Plymouth Lions Club.

SPRING CLEAN UP

25% OFF Delivery Charge on BULK MULCH
With purchase of 5 or more yards

FRUIT TREES
Reg. $.79.99
When you buy 2 or more, just $59.99 each
28 varieties to choose from

PANSY WINDOW BOX
$19.99 Reg. $24.99

GERBER DAISY
Blooming NOW!

Ultra-Fine HARDWOOD MULCH
2 cu ft bag Reg. $5.95
3 for $13.00
Excellent for landscape and perennial beds. 4051-047

Ornamental and shade POTTED TREES
25% OFF

Instore flyer now in progress.

PLYMOUTH NURSERY
HOME & GARDEN SHOWPLACE
Helping beauty come alive!
734-453-5500
www.plymouthnursery.net
Mon-Sat 8am-8 pm Sun 9am-6pm
Offers Expire 5/9/18
9900 Ann Arbor Rd W
7 Miles West of I-275 • 1 1/2 Miles South of M-14
Corner of Gotfredson Rd.

Idiopathic Pulmonary Fibrosis (IPF), a Disease of the Lungs.

Join the Conversation by Attending a FREE Educational Seminar!

- Learn more about a lung disease that affects 100,000 people in the U.S. alone
- Discuss fibrosis of the lungs and disease management options
- Connect with other patients and caregivers in the IPF community
- Hear Pete M.'s story about living with and fighting IPF

DATE:
Thursday
May 17, 2018
Registration: 1:30 PM
Program: 2:00 PM

LOCATION:
Hilton Garden Inn Detroit Troy
200 Wilshire Drive
Troy, MI 48084

PRESENTERS:
John Belperio, MD
David Geffen School of Medicine at UCLA
Pete M.
Living with IPF Since 2013

CALL
1-844-247-1635
TO REGISTER FOR AN IPF SEMINAR TODAY.

©2017 Genentech USA, Inc. All rights reserved.
ESB/080515/0385(1)a | 03/17
Genentech
A Member of the Roche Group

Access Advantage 12-Month CD

Empowering you to do more with your money!

12-MONTH CD
2.00% APY*
Open your CD today!

- Unlimited deposits
- Penalty-free withdrawals*
- Personal Accounts

LevelOne BANK

Member FDIC

Birmingham · Bloomfield Township · Detroit · Farmington Hills · Ferndale · Grand Rapids · Northville · Novi · Sterling Heights
LevelOneBank.com · 888-880-5663

*Annual Percentage Yield. The posted APY assumes interest is credited to the account. Not available for public funds or IRA CDs. Withdrawals and fees may reduce earnings. Minimum deposit to open and minimum daily balance required to obtain APY is $500. You can make unlimited deposits during the term. You can withdrawal interest any time during the term with no limitations, but early withdrawals of principal are limited as follows: An early withdrawal penalty will be waived on a withdrawal that occurs at least 7 days after the date of any deposit or prior withdrawal provided funds are available and it does not result in a balance less than the minimum balance requirement, otherwise withdrawals are subject to an early withdrawal penalty of 7 days interest on the amount withdrawn. Level One Bank reserves the right to require at least 7 days prior written notice of your intended withdrawal. Rate is accurate as of 04/23/18 and is subject to change at any time.

LO-GMG0010082-08

Check out these events happening this weekend

David Veselenak
hometownlife.com
USA TODAY NETWORK — MICHIGAN

The return of May can only mean two things around here: All your friends posting that Justin Timberlake meme and big events taking place outdoors.

With spring finally sprung, there's so much to do during one of the nicest months of the year. Take a look at some of the events happening this weekend in the hometownlife.com communities.

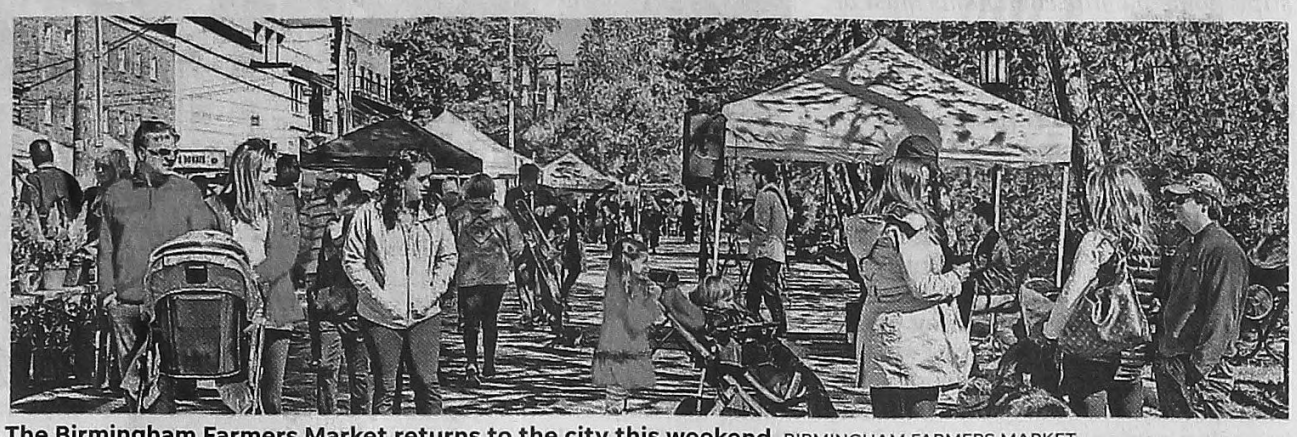

The Birmingham Farmers Market returns to the city this weekend. BIRMINGHAM FARMERS MARKET

Farmers marketing opening in Birmingham, Plymouth

It's time to start eating fresh foods from the local farmers markets. Two markets will mark their 2018 spring openings this weekend.

The Plymouth Farmers Market kicks off the season at 8 a.m. Saturday in The Gathering across from Kellogg Park. The market will be open from 8 a,m, to 1 p.m. each Saturday through Oct. 27, though it will not open during the weekends of Art in the Park and the Plymouth Fall Festival. A list of vendors can be found at plymouthmich.org.

The next day, the Birmingham Farmers Market returns at 9 a.m. in Public Parking Lot 6, 660 N. Old Woodward. Entering its 16th year, the market will see several events throughout the year, including Chef Clash Sunday on June 24, the Corn Festival Aug. 12 and the Harvest Festival Sept. 16. More details on the market can be found at birminghamfarmersmarket.org.

Star Wars Day in Livonia

Grab your lightsaber and use the Force to head to Livonia this Friday to celebrate Star Wars Day.

A "May the 4th Be With You" part will take place 6-10 p.m. Friday at the Jack E. Kirksey Recreation Center, 15100 Hubbard. A holiday to celebrate all things Star Wars, the event will include dinner, as well as Star Wars characters showing off skills shown in the movies. After the Jedi training, families are invited to stay and watch the film, "Star Wars Episode IV: A New Hope."

Tickets for the event can be purchased at the rec center and must be done so in advance. They are $12 for rec center members, $15 for Livonia residents who are not rec center members and $19 for non-residents. More information can be found at the rec center's page on the city's website.

International Women's Show in Novi

Head to Novi to get the latest on spring makeup trends, home decor advice and cooking and baking tips.

These are just a few of the events taking place during the International Women's Show, happening Thursday through Sunday at the Suburban Collection Showplace, 46100 Grand River.

The show will also feature Savannah Chrisley, from the USA Network's series "Chrisley Knows Best," who will share her experience launching her fashion line last fall. The Ann Arbor Firefighters Charities fashion show will also take place, showcasing firefighters donning their dress blues and bunker gear.

The show is open from 10 a.m. to 7 p.m. Thursday, 10 a.m. to 8 p.m. Friday, 10 a.m. to 7 p.m. Saturday and 11 a.m. to 5 p.m. Sunday. Admission is $12 and children ages 6-12 are $6. Children ages 5 and under are admitted free with a paying adult. Discount tickets are available at Walgreen's and advance tickets online are $9. More information on the show can be found at southernshows.com/wde.

Lucky Squirrel in Garden City

If you're feeling lucky, head Saturday to Garden City to find those treasures.

The Downtown Development Authority brings back its Lucky Squirrel event from 10 a.m. to 3 p.m. in downtown Garden City at in the parking lot of the former Kroger on Middlebelt north of Ford Road.

More than 100 vendors will be available selling their wares, which include jewelry, yard art, handmade soap and other items.

For more information, go to the DDA's website at downtowngardencity.com.

Contact David Veselenak at dveselenak@hometownlife.com or 734-678-6728. Follow him on Twitter @davidveselenak.

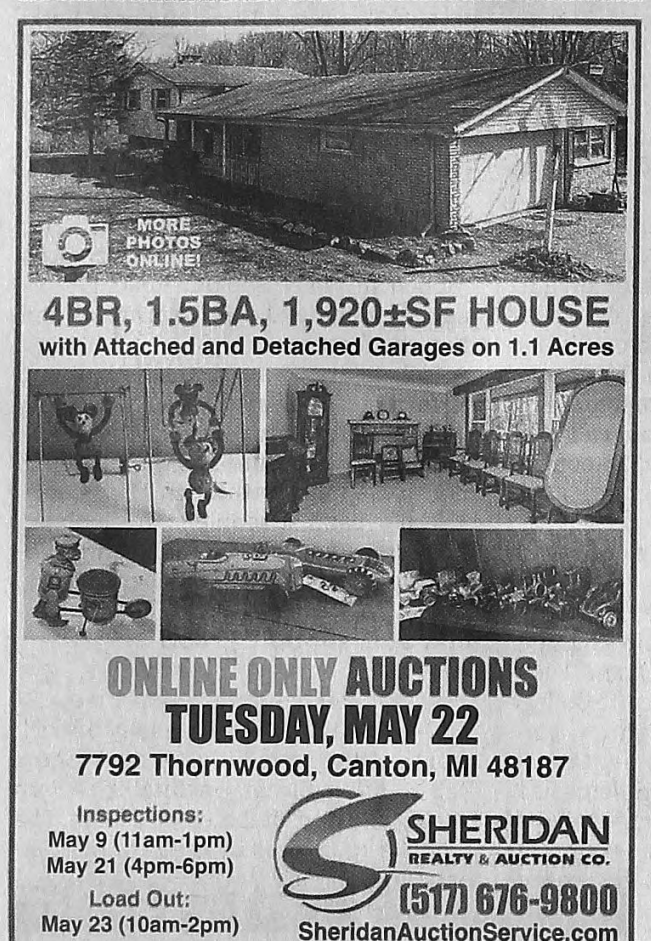

Obituaries

To place an ad, call 586-826-7171 or visit mideathnotices.com/place.php

Sharon Kronk

LIVONIA - Kronk, Sharon Barbara (nee Allen) Sharon Barbara Kronk, 76, of Livonia, Mich., passed away peacefully on Saturday, April 21, surrounded by her family. Sharon will be forever remembered by her loving husband of 42 years, Peter Kronk, and her children, Lisa Buckler, Todd Buckler, David Buckler, and Danielle (Daniel) Barrick. Sharon also will be remembered by her grandchildren, Justin, Sylvie, and William, and by her brother, Carl Allen, her sister, Susan Zocco, her sister-in-law, Joanne Allen, and her brother-in-law, David Kronk (Janel Crooks). Sharon was predeceased by her brothers Dennis Allen and Mark Allen and by her parents, Margaret and Carl Allen. Sharon also will be forever remembered by her nieces, nephews, extended family and dear friends. Sharon made friends wherever she went, and those who loved her will never forget how tough she was in the face of a long illness. Her love of life, interest in others, and her outsize personality will never be forgotten. A memorial service will be held at 1 p.m. on Sunday, May 27, at O'Brien Sullivan Funeral Home, 41555 Grand River Ave., Novi, Mich. Sharon was a lifelong lover of animals; memorial donations may be made in her name to the Humane Society of the United States (www.humanesociety.org).

Warren Stoddard

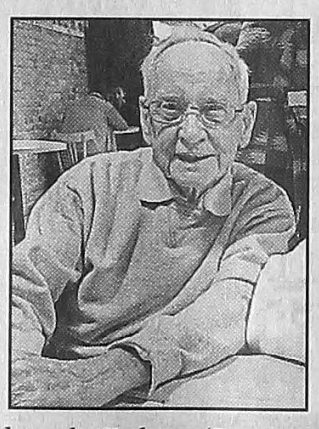

NORTHVILLE - Warren Stoddard, age 101, a long-time resident of Northville, passed away April 6th in Fort Myers, Florida. He was born December 9th, 1916 in Portland Maine to the late Ruben and Eva (Ryder) Stoddard. Beloved husband to Betty for 74 years. Loving father to Joyce (the late Robert) Edwards, Robert (Joanne O'Connor) Stoddard, the late Thomas Stoddard, the late William Stoddard, James (JoAnn Isaac) Stoddard, and Jeanne (James) Mulhern. Proud grandfather to Elizabeth (Ed) Dixon, Madelynne (Jeff) Creel, Ian and Olivia Mulhern. Great grandfather to Graham, Lily, Harper, Caleb and Colton. Warren was a veteran of World War ll, where he served as a medic for the 28th General Hospital. After the war Warren attended the University of Maine and Michigan State University where he received his undergraduate degree and then his Masters Degree in Business Administration. He spent a 32-year career at Ford Motor Company in Dearborn, MI. Warren devoted 30 plus years to local Boy Scout Troop 755, sponsored by the First Presbyterian Church of Northville where he acted as Assistant Scoutmaster, then Scoutmaster. There he is known for staring the wilderness Canadian canoe trips. Warren was honored in June of 2017 for his dedication and service to Troop 755 at their 70th anniversary. Warren led a remarkable long life. He was a lifetime stamp collector, lover of the bagpipes and the Highland Games, and an avid golfer - on the golf course up until a few short weeks before he passed. A celebration of Warren's life will be held this summer. Memorial contributions will be directed to Hope Hospice, Fort Myers, Florida.

Charles Eugene Repp

ROYAL OAK - Charles Eugene Repp, 74, of Royal Oak, MI, formerly of both Plymouth and Ann Arbor, MI, died peacefully at Angela Hospice in Livonia, MI, on April 27.

Charles was born in Detroit, graduated from Cass Technical High School, received a Bachelor of Science degree in Engineering from the University of Wisconsin, and a Master's Degree in Business Management from Stanford University where he was a Sloan Fellow sponsored by the Ford Motor Company.

Mr. Repp worked for the Ford Motor Company for 34 years, and he held many assignments as a product development engineer, including Chief Engineer of Ford Australia, Vice-President of Ford Australia, and Program Manager of the Lincoln LS Program, which won the Motor Trend Car of the Year Award.

In retirement, he enjoyed restoring a classic car and building a cafe racer motorcycle with a friend that took best in class honors at the Battle of the Brits and was featured in the Cafe Racer magazine.

Charles was a loving and devoted husband and father. He is survived by his wife of almost 46 years Janet; daughter Amy Repp of London, England; daughter Katherine Repp (Christopher Barron), and grandson Alexander Charles Barron, all of Royal Oak, MI; and six siblings, John Repp (Nancy) of Grosse Ile, MI; Susan Marose of Menomonie, WI; Christine Welch of Colorado Springs, CO; Paul Repp (Nancy) of Antigo, WI; Roberta Rich (Joseph) of Clear Lake, IA; Marianne O'Brien of Walnut Creek, CA; as well as 14 nieces and nephews. He was preceded in death by his parents Robert and Edna Ruth Repp.

Mr. Repp valiantly struggled with Parkinson's Disease for 18 years. His family encourages anyone who would like to honor his memory to make a donation to the Parkinson's Disease Foundation to support research.

Following cremation, his immediate family will scatter his ashes as he directed.

Joe's Gourmet Catering & Events

We can create original events to suit your company's personality! Breakfast meetings, elegant receptions to bountiful box lunches... We can make it happen!

Art of bread by Joes

Life Is What You Make It At Joe's!

33066 W. Seven Mile Road Livonia, MI 48152
248.477.4323

STORE HOURS: SUN 9-7; MON - SAT 9-8

Joe's Produce Gourmet Market
Fresh • Local • Natural

Sale valid 5/2/18 thru 5/8/18
While Supplies Last • Prices subject to change.
Largest Fresh Meat & Seafood Counter in the Area!

MEAT

USDA Premium Choice Angus
Porterhouse Steak
$11.99 lb
save $3.00

USDA Premium Choice Angus
Ground Beef from Round
$3.99 lb
save $1.00

Fresh All Natural
Boneless Pork Chops
$2.99 lb
save $2.00

USDA Premium Choice Angus
T-Bone Steak
$11.99 lb
save $3.00

USDA Premium Choice Angus
Flank Steak
$10.99 lb
save $3.00

Premium Fresh All Natural
Leg Quarters
89¢ lb
save 50¢

Fresh All Natural
Spare Ribs
$2.49 lb
save $1.00

Premium Fresh All Natural
Pork Butt
$1.99 lb
save $1.00

Premium Fresh All Natural
Ground Turkey
$3.99 lb
save $2.00

WINE CELLAR

Cambria Pinot Noir $16.99 btl.

Primo Amore Moscato $9.99 btl.

Caymus Conundrum Red Blend $17.99 btl.

Ruffino Chianti Classico $19.99 btl.

Founders Brewing $13.99 15pk.

Short's Soft Prade Shandy $8.99 6pk.

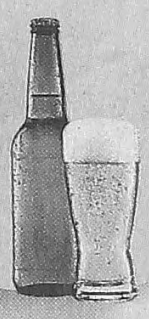

Breakfast Sale

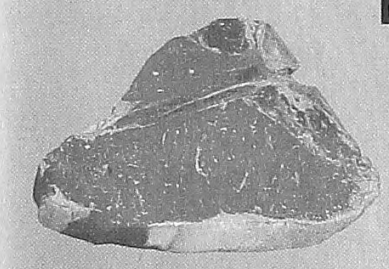

Breakfast Sausage Links or Bulk
$3.99 lb
save up to $2.00

Cherrywood Smoked Bacon
$7.99 lb
save up to $2.00

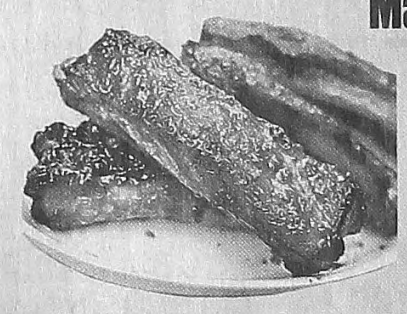

Entrees to Go

Marinaded Chicken Breasts
Italian, Herb & Garlic, Mesquite, Teriyaki
$4.99 lb
Save $1.00

SEAFOOD

Farm Fresh
Tilapia Fillets
$6.99 lb
Save $2.00

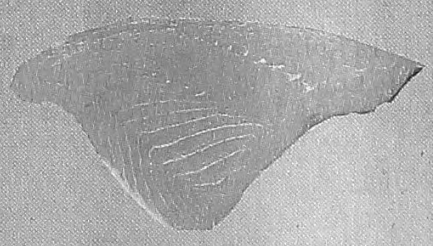

Fresh Farmed
Ruby Red Trout
$9.99 lb
Save $1.00

Farm Raised
Catfish Fillets (pf)
$6.99 lb
Save $2.00

Wild Caught
Grouper Fillets (pf)
$9.99 lb
Save $5.00

Wild Caught
Snaper Fillets (pf)
$9.99 lb
Save $4.00

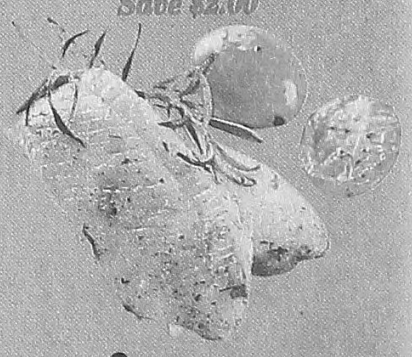

Wild Caught
Yellowfin Tuna Steak
$5.49 10oz
Save $1.50

Censea
P&D Shrimp (26/30ct)
$7.99 1lb bag
Save $1.00

Wild Caught USA
Shell-on Shrimp (21/25ct)
$9.99 lb
Save $5.00

Art of bread by Joes

33048 Seven Mile Road-Livonia
248-477-4311
Monday: Closed, Tuesday-Saturday: 9AM-7PM, Sunday: 9AM-6PM

Made from Scratch

Kaiser Rolls
$2.99 4pk
save $1.00

Rustic Ciabatta Bread
$2.99
save $1.00

Herb & Garlic Butter
$1.99
save $1.00

Mixed Fruit Danish
2/$4
save 50¢

Multigrain Bread
$3.99
save $1.00

Mixed Scones
2/$3
save 50¢

JOE'S PRODUCE Gourmet Market

Fresh • Local • Natural

Joe's Gourmet Catering & Events

We can create original events to suit your company's personality! Breakfast meetings, elegant receptions to bountiful box lunches... We can make it happen!

Life Is What You Make It At Joe's!

33152 W. Seven Mile Road, Livonia, MI 48152
248.477.4333
Sale valid 5/2/18 thru 5/8/18
Mon-Sat: 9-8, Sun 9-7
While Supplies Last • Prices subject to change.

See the previous page for fantastic items...

Tulip Bouquets Starting at $5.99 ea.

PRODUCE

Florida Bi-Color **Sweetcorn** 10/$3

California **Strawberries** 2/$6

Hass **Avocados** 4/$5 *Large 48 Count*

Jumbo Sweet & Juicy **Cantaloupe** 2/$5

Canadian Beefsteak or Cluster **Tomatoes** 99¢ lb.

Mediterranean Special! Chicken Kafta $4.99 lb.

Organic **Kiwi** 2/$1

Organic **Mangos** 2/$3

Organic **Avocado** 2/$3

Organic **Cilantro** 99¢ a bunch

Joe's Meat & Seafood

DELI

Boar's Head **London Broil Roast Beef** $9.99 lb. save $5.00

Boar's Head **Dearborn Honey Turkey** $5.99 lb. save $4.00

Old Tyme **Colby/Co-Jack Cheese** $5.99 lb. save $4.00

Hoffman's **Super Sharp** $5.99 lb. save $3.00

Boar's Head **Madrasala Curry Chicken** $6.99 lb. save $3.00

Dearborn **Brown Sugar Ham** $4.99 lb.

Boar's Head **Ham** (Deluxe & Low Sodium) $6.99 lb. save $3.00

Old Tyme **Hard Salami** $4.99 lb. save $3.00

Boar's Head **Yellow & White American Cheese** (Excludes Low Sodium & Sharp) $4.99 lb. save $3.00

USDA Premium Choice Angus **Porterhouse Steak** $11.99 lb. save $3.00

USDA Premium Choice Angus **T-Bone Steak** $11.99 lb. save $3.00

Fresh Farmed **Ruby Red Trout** $9.99 lb save $1.00

FINE CHEESES

Winter Solstice Butterkase $9.99 ea. save $5.00

The Doe **Velvety Vanilla Cheddar** $16.99 lb. save $3.00

Cambozola Triple Crème Blue Cheese $15.99 lb. save $4.00

Joe's Gourmet Catering & Events
Weddings, showers, graduations, cocktail parties, picnics or meetings... whatever your event!
Visit us at: www.joesgourmetcatering.com or the Knot

Everyday GOURMET

Primavera Pasta $4.99 lb. save $1.00

Roasted Redskins $3.99 lb. save $1.00

Greek Pasta $5.99 lb. save $1.00

Southern Fried Chicken $6.99 lb. save $2.00

Chef's Feature
Sauted Garlic Lemon Asparagus

GROCERY

Steaz **Organic Teas** 16oz 2/$3

Mia's Kitchen **Pasta Sauce** $5.99 lb.

Brownwood Farms **Cherry BBQ Sauce** $5.99 btl.

Heinz **Ketchup & Mustard** 20oz Btl. 2/$5

Fage **Greek Yogurts** 4/$5

Archway **Cookies** 2/$5

CAFE

Joe's Fresh Roasted Weekly Coffee Special

Strawberry Shortcake $6.99 lb. Save $3.00

Art of Bread by Joes
248-477-4311
Art of Bread Hours:
Monday: Closed, Tuesday-Saturday: 9AM-7PM, Sunday: 9AM-6PM
Made from Scratch

Kaiser Rolls $2.99 4pk save $1.00

Rustic Ciabatta Bread $2.99 save $1.00

Multigrain Bread $3.99 save $1.00

Mixed Scones 2/$3 save 50¢

Emoji Cookie Tin $3.99 ea.

Organic Mission Figs or Golden California $3.99 ea. save up to $3.00

PASTRY

Lemon Blueberry Cake $16.99 6" $26.99 8" save $3.00

Strawberry Rhubarb Pie $10.99 10" save $3.00

St. Pierre **Brioche Burger Buns** 2/$7 save 50¢

Mini Fruit Tarts $1.49 ea. save 50¢

WINE CELLAR

Best Buy of the Week

It's that time of year, check out our selection of Rose

Caymus Conundrum Red Blend $17.99 btl.

Primo Amore Moscato $9.99 btl.

Founders Brewing $13.99 15 pk.

Short's Soft Parade Shandy $8.99 6 pk.

LO-GM0606383-02

michigan.com
Check us out at HomeTownLife.com

Sports

BOYS LACROSSE

Plymouth earns P-CEP bragging rights

Rottell leads Wildcats to 11-6 victory over Chiefs

Brad Emons
hometownlife.com
USA TODAY NETWORK — MICHIGAN

Plymouth earned bragging rights Friday night, completing the Plymouth-Canton Educational Park hat trick with an 11-6 win over Canton.

The Wildcats, who improved to 9-3 overall and 4-1 in the Kensington Lakes Activities Association, led 4-3 at halftime before going on a 5-2 third-quarter run against the Chiefs (5-4, 3-3), who were unable to recover.

Just two days earlier, Plymouth also defeated P-CEP rival Salem, 6-3.

"Unfinished business has been our team slogan this year," Plymouth coach Ray Miller said. "Winning the Park championship had a lot to do with it after last year's tough overtime losses. From top to bottom, this was a great program win for us tonight. I'm proud of all of our student-athletes and it's a great night to be a Wildcat."

Ethan Rottell paced Plymouth with three goals and two assists, while Harrison Albano added two goals and two assists.

Other top scorers for Plymouth included Gavin Roach, two goals, one assist; Brendan Allen, one goal, Bryan Twinney, one goal, Jake Roach, one goal; and Ian Gozdor, one assist.

See LACROSSE, Page 3B

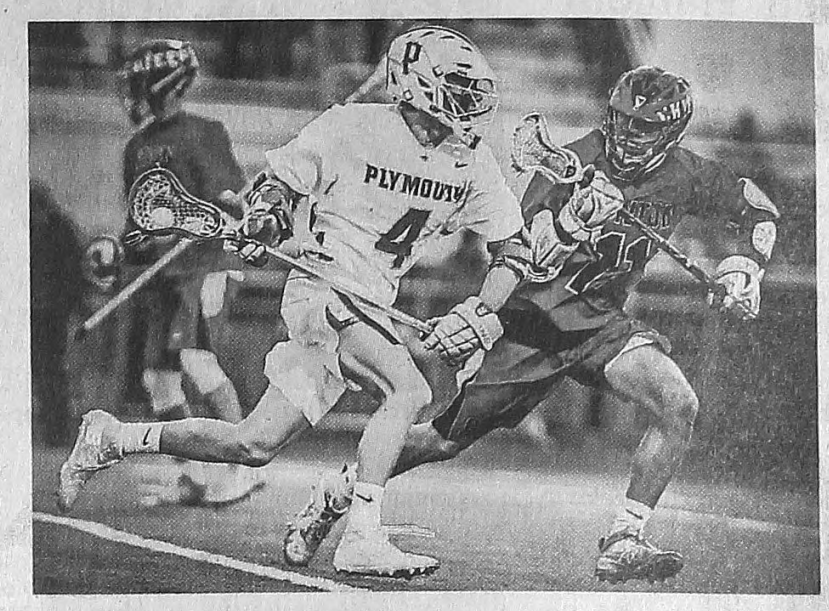

Plymouth's Jacob Roach (left) goes on the attack against Canton's Connor Flanigan. MICHAEL VASILNEK

COLLEGE BASEBALL

Down on 'The Corner'

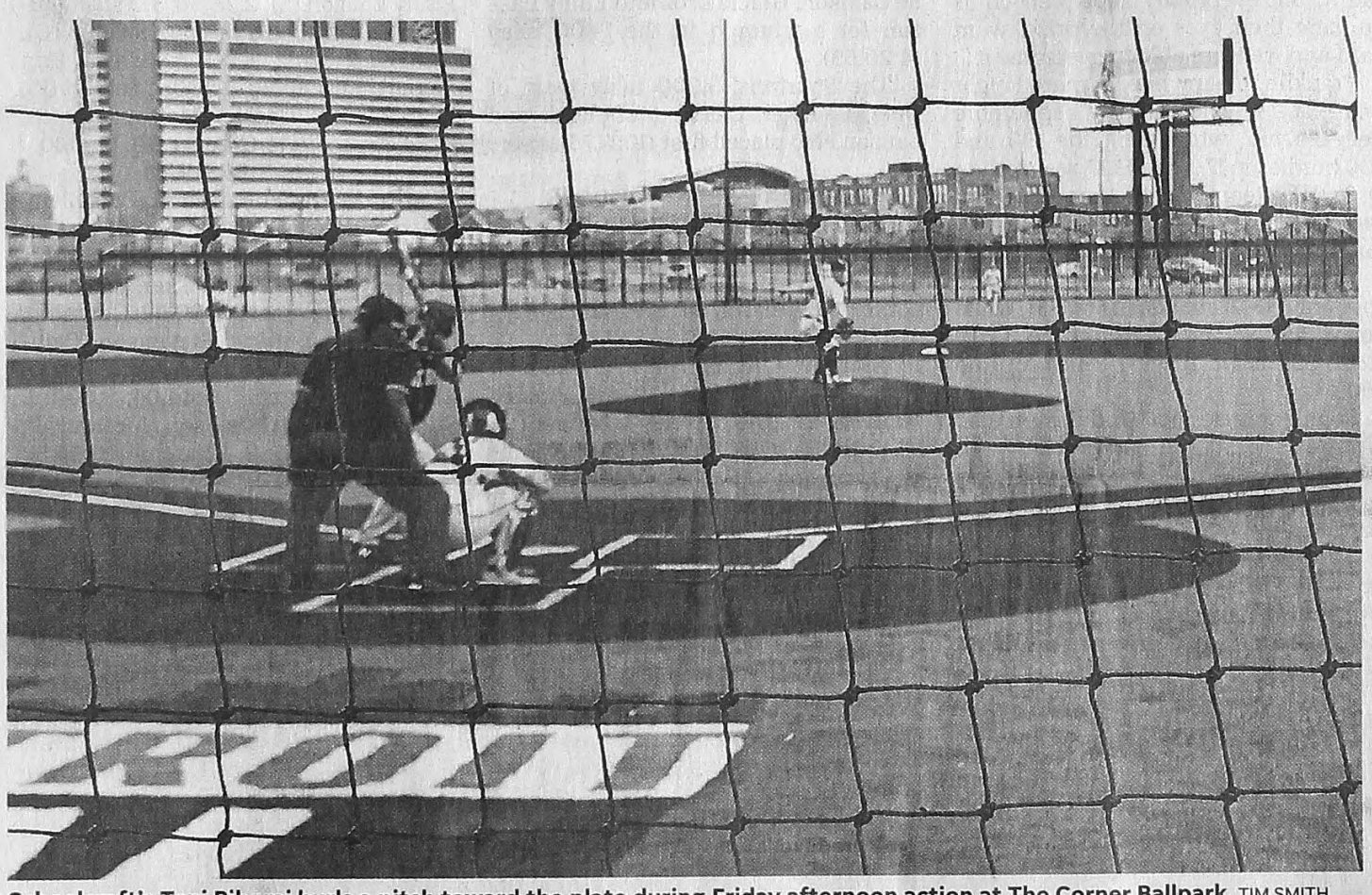

Schoolcraft's Toni Biberaj hurls a pitch toward the plate during Friday afternoon action at The Corner Ballpark. TIM SMITH

Schoolcraft players soak in lore of old Tiger Stadium

Tim Smith
hometownlife.com
USA TODAY NETWORK — MICHIGAN

The famous baseball field at "The Corner" was where famous players with famous names like Cobb, Kaline, Horton and Trammell plied their trade.

Now you can add new names to that list — Ogg, Harthun, Diponio, Ciesielski.

Those latter names belong to players on Schoolcraft College's baseball team, which Friday played a doubleheader against Macomb Community College at The Corner Ballpark Presented by Adient.

Baseball again is being played on the very spot where the Detroit Tigers roamed for a century, thanks to an $18 million project undertaken by the Detroit Police Athletic League.

Unfortunately, as far as the Ocelots were concerned, it wasn't *good* baseball.

See STADIUM, Page 4B

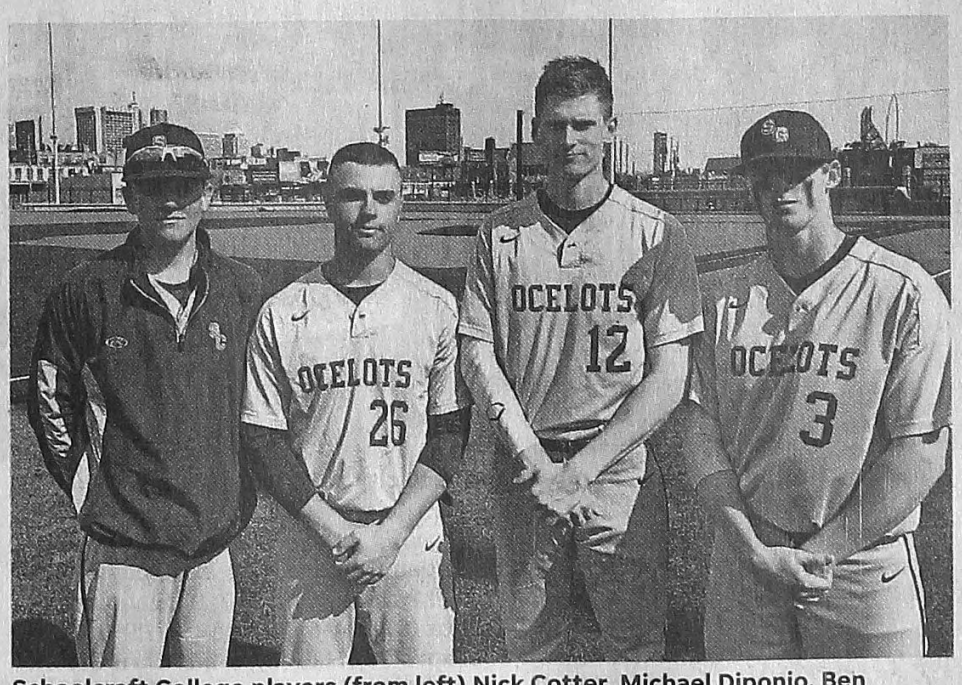

Schoolcraft College players (from left) Nick Cotter, Michael Diponio, Ben Harthun and Nick Powell enjoyed the chance to play on the site of the legendary Tiger Stadium. TIM SMITH

BOYS TRACK

Momeyer, Hall propel Churchill to city crown

Both figure in four wins as Chargers repeat; Stevenson runner-up

Brad Emons
hometownlife.com
USA TODAY NETWORK — MICHIGAN

Taji Hall and Josh Momeyer proved to be a potent one-two combination for Churchill during Saturday's Livonia city boys track and field meet.

Bothh figured in four first-place finishes as the Chargers repeated as champs, edging Stevenson, 107-94. Host Franklin was third with 38, while Clarenceville scored one point to place fourth.

Hall, a senior, impressed by winning the high jump (6 feet, 1 inch), long jump (20-4¾) and 300 hurdles (42.97), while also teaming with Justin Carter, Will Hengy and Momeyer for a victory in the 1,600 relay (3:35.97).

"It's a cold day, but it's just a day to compete, just another day being out here with all my boys and just compete for another championship," Hall said. "I was happy with it, but I still have a lot more work to do this season with some more meets coming up. But it's hard with the weather and everything

See CITY, Page 2B

Churchill's Josh Momeyer (left) and Taji Hall both figured in four first-place finishes at the Livonia city meet. BRAD EMONS

GIRLS TRACK

Churchill repeats as Livonia city champion

Moultrie, Swider lift Chargers over Stevenson, Franklin

Brad Emons
hometownlife.com
USA TODAY NETWORK — MICHIGAN

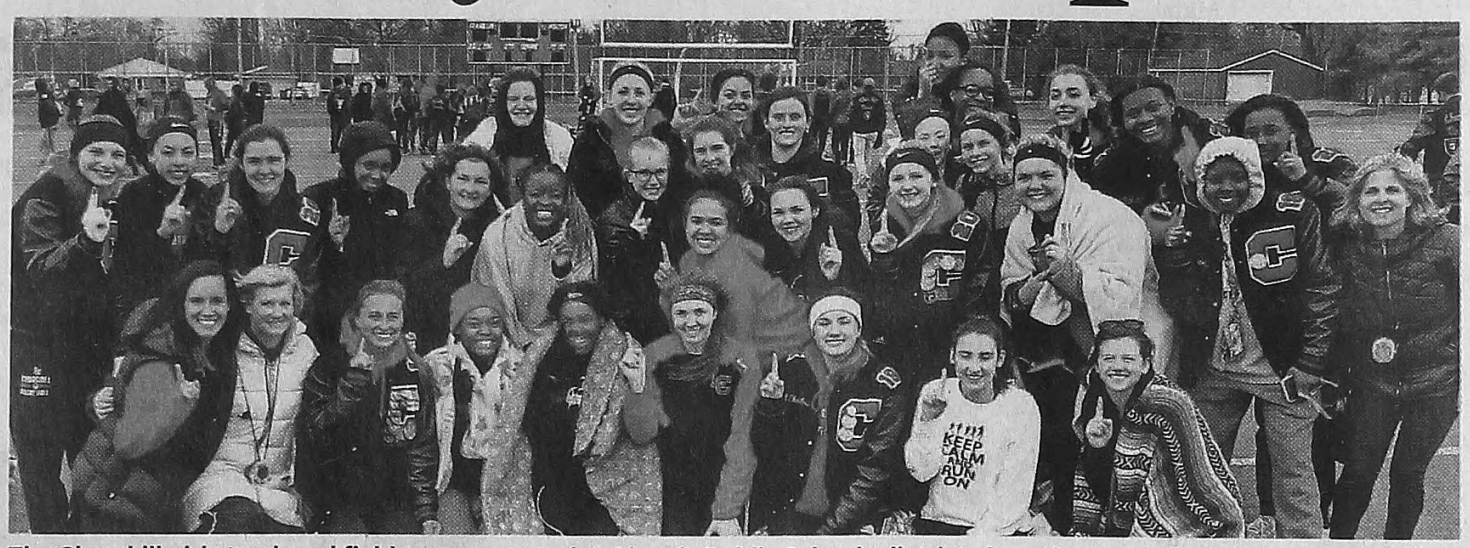

The Churchill girls track and field team repeated as Livonia Public Schools district champion.

The Livonia Public Schools district girls track and field city meet was almost too close to call.

Churchill, however, continued its long reign by repeating as team champion, but it was by a razor-thin margin as the Chargers scored 88 points. Host Franklin and Stevenson were a close second and third with 84 and 82, respectively.

Junior Iamani Moultrie and senior Gabrielle Swider helped tip the scales in Churchill's favor.

Moultrie, a junior, swept the 100- and 200-meter dashes in 13.33 and 26.73, respectively. She also was second in the long jump (15-6¾).

Swider, headed to Michigan, won the 800 (2:24.78) and 1,600 (5:23.59), while also placing second in the 400 (1:02.07).

"Iamani is an incredible athlete, because she never lets anything else affect her performance," first-year Churchill coach Becki Barnes said. "She's consistently hungry for the win, regardless of the circumstances, regardless of the cold or anything that's going on. Gabi is the same thing, always gives 100 percent, 150 percent, all the time. She always has her game face on. I'm consistently amazed on how these athletes perform."

Other first-place contributions for the Chargers came from Cate Visscher (pole vault, 11-0) and Jessica Maladecki (high jump, 4-8), who also was runner-up in the 200 (28.52), as well as third in the 400 (1:02.83) after running back-to-back with a leg in the 400 relay.

"Outstanding performance turned in by Jessica," Barnes said. "She's got a lot of heart."

With temperatures hovering around at 39 degrees for the 9 a.m. Saturday start, coupled with a 15 mph biting wind, conditions were less than ideal.

Churchill was also running its fourth meet in nine days.

"With injuries and as far as being able to come up with our strategy on how to win, we ask athletes to take on different roles that they might not be comfortable doing," Barnes said. "But as we work it through and score it different ways, everybody has to step it up in different departments and today they did that."

Churchill also survived a dropped baton that caused a disqualification in the 800 relay.

"My thoughts were, 'What?' Stuff happens and it's hard for the athletes," Barnes said. "That didn't go our way at all and it was actually a glitch, if you can call it. But everybody kept their chins up, kept their eyes on the prize, went hard and we were able to overcome it."

Franklin, meanwhile, garnered eight first-place finishes, led by sophomore Kelly Peyton, who swept the 100 and 300 hurdles in 17.9 and 51.17, respectively. She also teamed with Alaina Herrera, Brooke Gietzen, Emily Esker for a victory in the 800 relay (1:54.53).

Junior Anna Lauber was first in the shot put (32-0) and discus (86-5), while junior Erin Seibert captured the 3,200 (12:25.82) after placing third in the 1,600.

Sophomore Jessica Huddleston also captured the long jump (15-6¾), while the Patriots' 400 relay team of Cierra Echeblem, Gietzen, Josie Ransley and Herrera was victorious (53.06).

"Our girls made a great showing today," Franklin coach Megan Morris said. "We lost to Churchill by four points in the end, but it was a great meet. We had eight first-place finishes, which really shows off how versatile this team is. I'm so proud of the dedication I saw from all of my girls today. Across the board, everyone had their head in the game and they were super-focused. It is easy on bad weather days like this to get wrapped up in how cold it is. My girls, however, didn't let that get to them. I could not have asked for any more from them today."

Stevenson, only six points out of first place, got a win from junior Allie Terry, 400 (1:01.66), who also teamed with Kylie Callison, Gracie Droz and Emily Lauzon for a triumph in the 1,600 relay (4:20.55).

The Spartans' 3,200 relay team of Droz, Callison, Cassie McDougall and Lauzon also placed first (10:17.75).

LIVONIA PUBLIC SCHOOLS
GIRLS TRACK AND FIELD MEET
April 28 at Franklin

TEAM STANDINGS: 1. Churchill, 88 points; 2. Franklin, 84; Stevenson, 82.

FIELD EVENT RESULTS

Shot put: 1. Anna Lauber (F), 32 feet; 2. Alexa Pierzynski (S), 29-4; 3. Jessica Mancini (S), 28-9; **discus:** 1. Lauber (S), 86-5; 2. Mya McKinney (C), 85-7; 3. Emily Thompson (F), 82-3; **high jump:** 1. Jessica Maladecki (C), 4-8; 2. (tie) Kya Dooley (C) and Iamani Moultrie (C), 4-6 each; **long jump:** 1. (tie) Jessica Huddleston (F) and Moultrie (C), 15-6¾ each; 3. Josie Ransley (F), 15-6¼; **pole vault:** 1. Cate Visscher (C), 11-0; 2. Natalie Yurgil (C), 9-0; 3. Kyria Gowman (S), 8-6.

RUNNING EVENT RESULTS

100-meter hurdles: 1. Kelly Peyton (F), 17.90; 2. Abbey Curtis (S), 18.11; 3. Samantha Hinkle (S), 18.48; **300 hurdles:** 1. Peyton (F), 51.17; 2. Beth White (S), 52.37; 3. Curtis (S), 53.44; **100 dash:** 1. Moultrie (C), 13.33; 2. Ransley (F), 13.96; 3. Brooke Gietzen (F), 14.06; **200:** 1. Moultrie (C), 26.73; 2. Maladecki (C), 28.52; 3. Alaina Herrera (F), 28.84; **400:** 1. Allie Terry (S), 1:01.66; 2. Gabrielle Swider (C), 1:02.07; 3. Maladecki (C), 1:02.83; **800:** 1. Swider (C), 2:24.78; 2. Emily Lauzon (S), 2:28.36; 3. Kylie Callison (S), 2:32.53; **1,600:** 1. Swider (C), 5:23.59; 2. Lauzon (S), 5:35.01; 3. Erin Seibert (F), 5:40.23; **3,200:** 1. Seibert (F), 12:25.82; 2. Cassie McDougall (S), 12:34.33; 3. Sierra Greener (F), 12:41.10.

RELAY RESULTS

400: 1. Franklin (Cierra Echeblem, Gietzen, Ransley, Herrera), 58.13; 2. Stevenson, 1:00.62; **800:** 1. Franklin (Herrera, Gietzen, Emily Esker, Peyton), 1:54.53; 2. Stevenson, 1:00.62; Churchill, disqualified; **1,600:** 1. Stevenson (Callison, Gracie Droz, Lauzon, Terry), 10:17.75; 2. Churchill, 5:44.05; **3,200:** 1. Stevenson (Droz, Callison, McDougall, Lauzon), 10:17.75; 2. Churchill, 10:56.51; 3. Franklin, 11:50.19.

Contact Brad Emons at bemons@hometownlife.com. Follow him on Twitter: @BradEmons1.

City

Continued from Page 1B

Livonia Churchill repeated as boys track and field city champion. ELIZABETH HENGY

going out there."

Momeyer, a junior, swept the 400- and 800-meter races in 52.87 and 2:03.96, respectively. He was also part of the victorious 3,200 relay team, along with Hengy, Camren Thomson and Eric Pensari (4:36.36) in addition being on the first-place 1,600 relay.

"Definitely getting sore, definitely feeling all the races," Momeyer said. "I'm just happy to run for my team, just a bunch of my hilarious, fun teammates that I love to be around and cheer them on. Just to be out here in front of the other Livonia teams is a great experience."

Hall accounted for 19½ of Churchill's points, while Momeyer figured in 15.

"Those guys were in four events and winning in all four events," Churchill coach Jordan McClellan said. "You can't talk enough on how much they do for us. Taji is actually just running his first meet of the season this week, so it took a while to get him to get up to speed and right away he showed it."

Other Churchill wins came form Deon Pitchford in the 100 dash (12.08) and Michael Parrish II in the discus (128-7).

It was not an ideal day for track and field, as temperatures barely reached 40 with a stiff north wind.

"Today, we did really well with places, but the times are not there yet because of this weather we've had this season has been horrible," McClellan said. "We've had four or five meets in the last week-and-a-half. Weird schedule this year with the KLAA changes, weather delays and all that kind of stuff. There's an issue with Plymouth's track being out of commission, so it's caused a lot of schedule changes this year. It's made it tough, but our kids fought through the adversity, came out here, bad weather day, but they all fought and competed, came out with the win."

Stevenson was paced by senior Ben Griffith, who swept the 1,600- and 3,200-meter runs in 4:45.94 and 10:16.74, respectively. Other Stevenson wins came from freshman Caden Woodall, 200 (24.6); Brendan Plue, shot put (43-11); and Collin Bowersox, pole vault (12-6).

Senior Marcus Martin led Franklin with a win in the 110 hurdles (16.41), while also teaming with James Carpenter, Ethan Porecca and Doug Neal for a victory in the 800 relay (1:54.53).

LIVONIA PUBLIC SCHOOLS
BOYS TRACK AND FIELD MEET
April 28 at Franklin

TEAM STANDINGS: 1. Churchill, 107 points; 2. Stevenson, 94; 3. Franklin, 38; 4. Clarenceville, 1.

FIELD EVENT RESULTS

Shot put: 1. Brendan Plue (S), 43 feet, 11 inches; 2. Arsell Weary (F), 43-10½; 3. Camden Gould (S), 42-4; **discus:** 1. Michael Parrish (C), 128-7; 2. Nicholas Leginza (S), 124-6; 3. Plue (S), 119-6; **high jump:** 1. Taji Hall (C), 6-1; 2. Chris Brown (C), 5-6; 3. Martell Dooley (C), 5-6; **long jump:** 1. Hall (C), 20-4¾; 2. Dooley (C), 19-6; 3. Aidan Pittenger (F), 18-0; **pole vault:** 1. Collin Bowersox (S), 12-6; 2. Jackson Ramsay (C), 12-0; 3. Russell Rusnell (F), 11-0.

RUNNING RESULTS

110-meter hurdles: 1. Marcus Martin (F), 16.41; 2. Jake Kaupp (S), 17.0; 3. Xavier Loggins (C), 17.5; **300 hurdles:** 1. Hall (C), 42.97; 2. Kaupp (S), 43.04; 3. Nithin Philip (S), 44.52; **100 dash:** 1. Deon Pitchford (C), 12.08; 2. Caden Woodall (S), 12.12; 2. Darrell Mason (C), 12.17; **200:** 1. Woodall (S), 24.6; 2. Pitchford (C), 24.72; 3. Mason (C), 24.93; **400:** 1. Josh Momeyer (C), 52.87; 2. Trevor Klatt (S), 55.83; 3. Brown (C), 57.06; **800:** 1. Momeyer (C), 2:03.96; 2. Michael Mackiewicz (F), 2:06.19; 3. Will Hengy (C), 2:06.21; **1,600:** 1. Ben Griffith (S), 4:45.94; 2. Hengy (C), 4:47.96; 3. Owen Rowader (S), 4:50.47; **3,200:** 1. Griffith (S), 10:16.74; 2. Eric Pensari (C), 10:21.23; 3. Rowader (S),10:30.07.

RELAY RESULTS

400: 1. Churchill (Pitchford, Almo Regazi, Tyrese Williams, Mason), 45.83; 2. Stevenson, 46.97; 3. Franklin, 47.26; **800:** 1. Franklin (Martin, James Carpenter, Ethan Porreca, Doug Neal), 1:38.25; 2. Stevenson, 1:38.28; 3. Churchill, 1:38.96; **1,600:** 1. Churchill (Justin Carter, Hengy, Hall, Momeyer), 3:35.97; 2. Stevenson, 3:45.58; 3. Franklin, 3:51.29; 3,200: 1. Churchill (Hengy, Camren Thomson, Pensari, Momeyer), 8:36.36; Stevenson, 8:38.08; 3. Franklin, 8:47.36.

Contact Brad Emons at bemons@hometownlife.com. Follow him on Twitter: @BradEmons1.

GIRLS SOCCER

State-ranked Seaholm singes Farmington, 6-2

Marty Budner
hometownlife.com
USA TODAY NETWORK — MICHIGAN

Seaholm senior Zoe Gaffney bends one of her four goals past Farmington goalie Alex Thomas. MARTY BUDNER

Farmington certainly got off on the right foot April 26 in the OAA White Division girls soccer game against state-ranked Seaholm at Maple Field in Birmingham.

Senior captain Erin Abramczyk cleanly deflected a crisp cross by Marlee Pople to the far side of the net four minutes into the game to put the Falcons up, 1-0. It marked just the second time all season that Seaholm trailed in a game.

The Maples stormed back, however, to take a 2-1 halftime lead and took control with a sizzling four-goal second half en route to a 6-2 victory.

Seaholm's outstanding play on the pitch certainly impressed Farmington head coach Shaun Gray.

"Overall, they play fast. When they have the ball, they play quickly and they try to get from one end to the other as fast as possible," said Gray, in his second season at Farmington. "They really put the pressure on. As soon as we turn the ball over, we just found it really hard to defend from that moment. And the longer the game goes on, the harder it becomes.

"We took that early lead and I think that kind of shocked Seaholm a bit," he added. "At halftime it was still close and at 3-1 we had a couple chances that we didn't score on and if we convert those chances it could be a different game. But, they are just a very good team."

A wake-up call

Veteran Seaholm head coach Manuel Rodrigues indicated that early deficit served as a wake-up call for his talented squad. The Maples were sparked by senior captain Zoe Gaffney who finished with four goals and an assist.

"I wasn't worried that they scored the first goal, because we can kind of get them in bunches," said Rodrigues, whose No. 7-ranked squad (Division 1) is a perfect 9-0 this season. "But funny enough, the fact that they got the goal kind of settled us. We started passing the ball around and started playing the game.

"We know everyone is coming in here and they know that we're ranked and they are all giving us a good game," he added. "I give Farmington a ton of credit. They are strong, well-coached and they gave us something to think about."

After Abramczyk opened the scoring, Gaffney nearly tied it five minutes later with a deflected shot that Farmington goalie Alex Thomas was in perfect position to make the key save. A few minutes later, junior Cate Brown appeared to have scored for Seaholm, but the goal was disallowed because of offsides.

The Maples finally broke through at the 22:08 mark, when junior Ashley David booted a 25-yard shot from the right side that hit the post and caromed into the net. Then, with 7:12 left in the first half, Gaffney scored her first goal from 15 yards out, on an assist from junior Bella Radrigues.

Seaholm's big second half

Seaholm quickly made it a 3-1 game a minute into the second half, when the Liberty University-bound Gaffney connected from 20 yards out with a left-footed shot that bent into the far side of the net.

Farmington had a chance to cut into the lead at the 25-minute mark, when Casey Borden was set up perfectly from Abramczyk right in front of the net. However, Seaholm sophomore goalie Maya Nesti made the save to keep it a two-goal game.

From that point on, it was all Seaholm.

Junior Caroline Esper scored on a turnaround shot from 15 yards out directly in front of the net at 19:02 and Gaffney followed less than a minute later with a brilliant header into the far corner, which was set up by senior Natalie Erne.

Farmington sophomore Kristina Agee scored at the 12:45 mark and Gaffney finished off her big night with a goal at 9:23.

"It was a tale of two halves. I told them at halftime it was a terribly messy game," Rodrigues said. "The strength of our game is the possession game and, when we pass the ball around and we get space, we're OK.

"I didn't really say too much at halftime. I'd like to take that credit," he added. "The reality was, we were playing a poor game and they had to step it up and they did."

Seaholm dominated the game statistically, out-shooting Farmington by a 21-5 margin and taking nine corners to one. Nesti made four saves in goal for Seaholm, while Farmington's Thomas made eight.

Contact Marty Budner at mbudner@hometownlife.com. Follow him on Twitter: @MartyBudner.

Farmington senior Erin Abramczyk (right) celebrates the game's first goal against Seaholm with teammates (from left) Kristina Agee, Marlee Pope and Casey Borden. MARTY BUDNER

Lacrosse

Continued from Page 1B

Plymouth goalie Blake Nowicki made nine saves, with help defensively coming from Charlie Shaver, Jake Marciniak, Josh Montroy, Grant Caswell, Mitchell Bates and Mike Mathias.

"Outside of X's and O's, our message was clear that we were going to outwork them because this meant more to us," Miller said. "In my opinion, that's exactly what we did. We won the little battles, which ultimately led to result we worked hard for."

Top scorers for Canton included Jack Cervantes (two goals, one assist), Zach Sweet (two goals), Nick Polydoras (one goal, one assist) and Chase Meredith (one goal).

"We kind of carried the play in that first quarter," said Canton coach Josh Simmons, whose team led 3-1, "but the game was won and lost on ground balls. They just beat us to a lot of ground balls. When the ball was on the ground, we just couldn't come up with them, especially in the defensive zone."

Connor Flanigan added seven ground balls, while goalie Sam Bowling made seven saves for Plymouth.

"They scored their first couple of goals off of fast breaks from scooping up ground balls in their defensive zone," Simmons said. "They took two straight fast-break goals and tied the game. Once they got a couple of more goals, after that we just really couldn't get our footing. Face-offs, I was very happy with. I thought both our face-off guys did a very good job."

Contact Brad Emons at bemons@hometownlife.com. Follow him on Twitter: @BradEmons1.

Plymouth players and coaches celebrate after beating Canton, 11-6, for the P-CEP title. MICHAEL VASILNEK

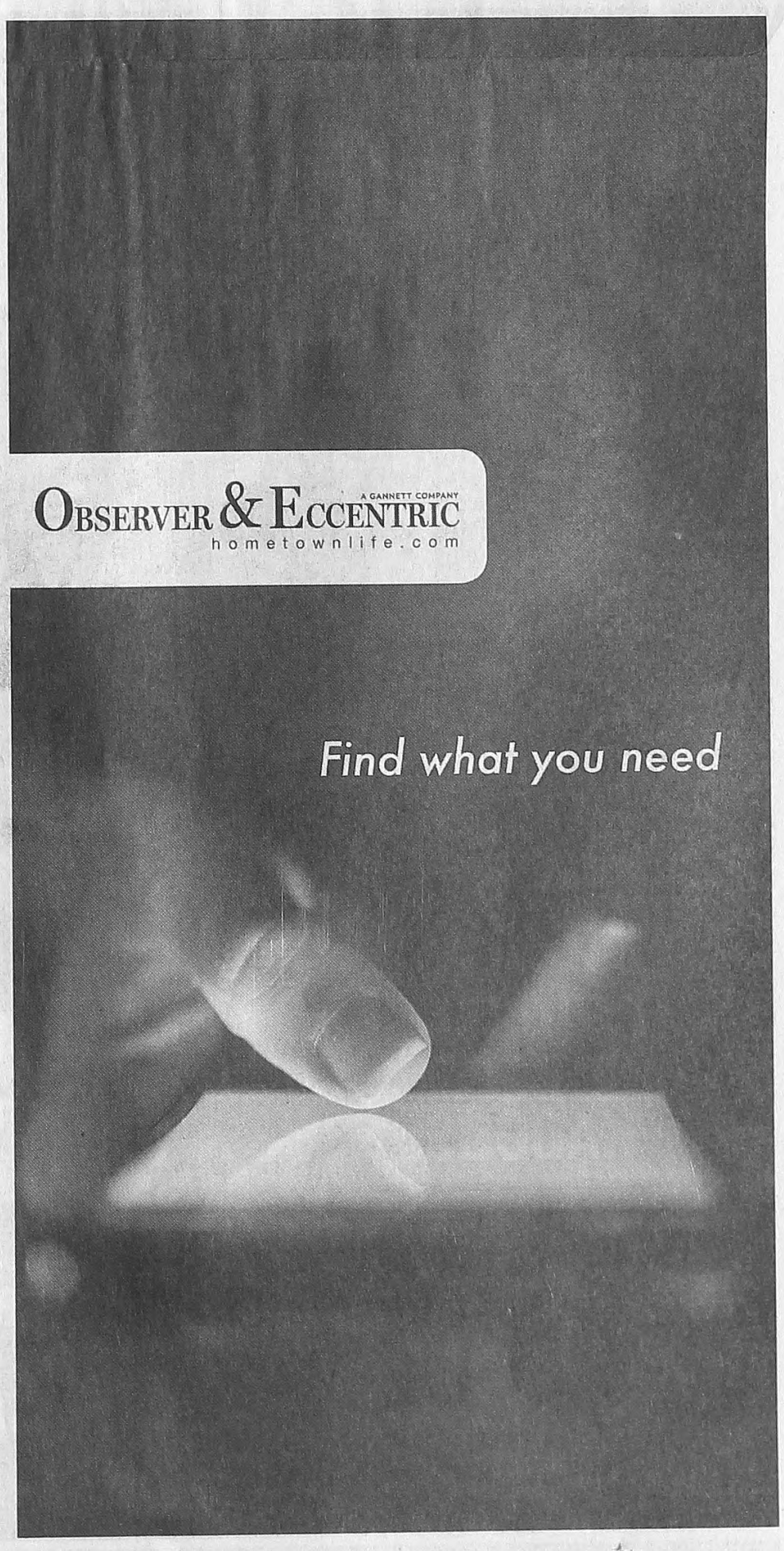

Stadium

Continued from Page 1B

Macomb won the opener 18-3 in six innings. Schoolcraft came back to win Game 2, 8-7.

"If you're a baseball guy, old Tiger Stadium has a lot of meaning to it," Schoolcraft head coach Rob Fay said. "And obviously, our players are a little young to remember.

"But I thought it'd be a great time for them to get out and get some more experience and learn the history of baseball a little bit."

All it took was a telephone call, an email, and a check for $500 to book the all-turf field for a half-day. The Ocelots' regular field, Ford Field in Livonia, was unavailable all weekend due to a household hazardous waste and electronic waste drop-off event.

Little League and high school teams in the city now have a permanent place to hang their gloves and bats and with that are hopes that baseball will begin to flourish with today's youngsters.

"It's good for the city, because there was a vacant ground for a while," said Ocelots pitcher Nick Cotter, a Livonia Stevenson alum. "But I know a lot of people kept it up after they tore the stadium down.

"A lot of good things happened here. They won a World Series here, so it's kind of cool to say I played on the same ground."

Another Stevenson graduate, Michael Diponio, added, "It's just cool to play at the famous venue downtown. A lot of greats have played down at the old Tiger Stadium. It's just cool to be a part of it. It's a pretty nice field."

Northville alum Ben Harthun played in the same spot Hall of Fame player Al Kaline did, in right field. He had to pinch himself.

"It's a good feeling. (I'm a) big Tigers fan, I like all the Detroit teams," Harthun said. "It's really cool to be out here on the same location some of the greats were at. It's wonderful, a great ballpark."

Nick Powell, who hails from Walled Lake Northern, grinned about the unique opportunity.

"The all-turf field is really cool, I've never really played on anything like it. It's really nice," Powell said. "It's really cool to play on the same field as all the old Tigers and all the old greats."

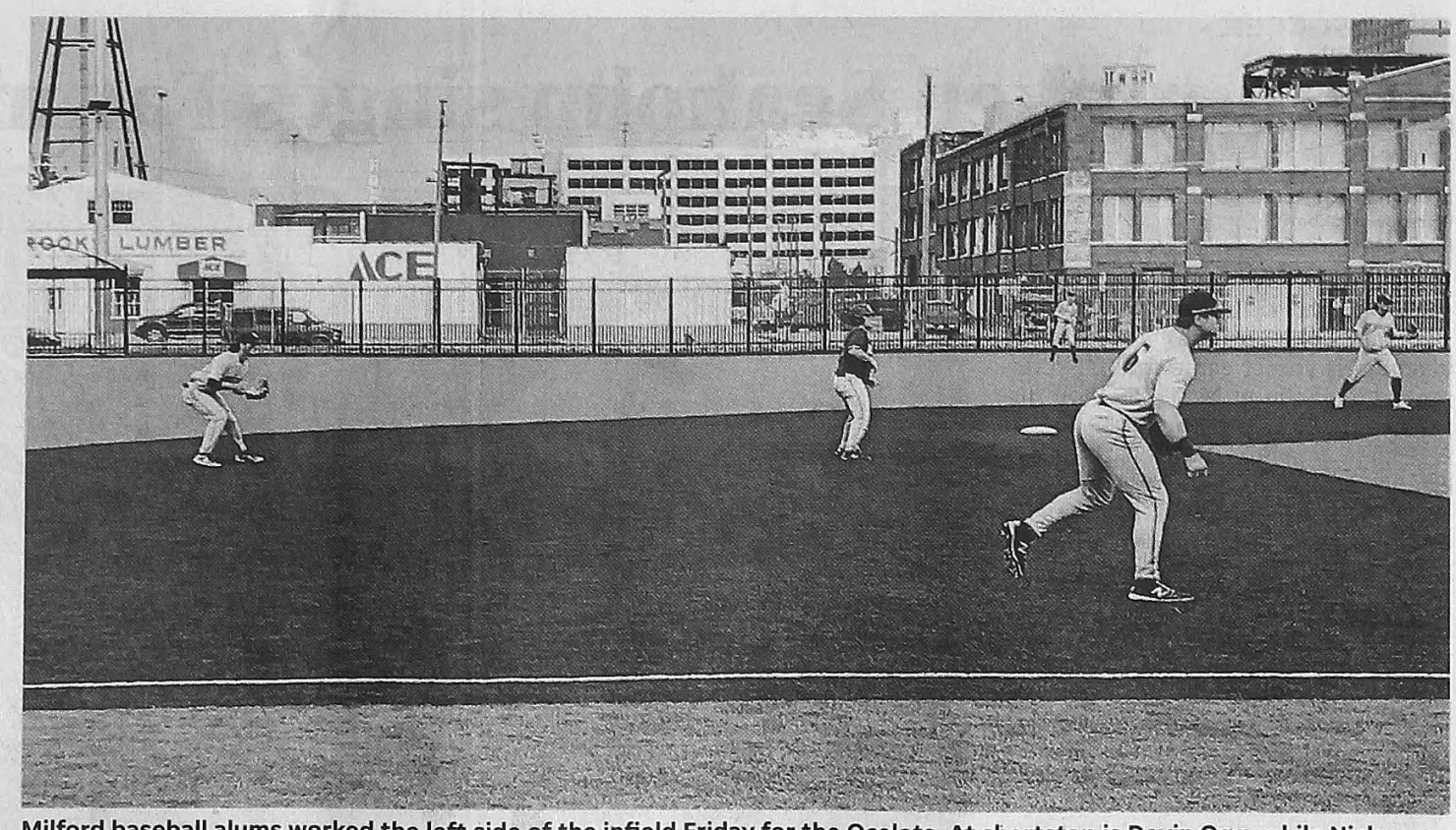

Milford baseball alums worked the left side of the infield Friday for the Ocelots. At shortstop is Devin Ogg, while Nick Ciesielski played third base. TIM SMITH

Back to the future

And the field where the college teams played Friday featured the same dimensions as Tiger Stadium did — 340 feet to left, 440 feet to center and 325 feet to right.

The original and historic center field flagpole remains where it's always stood — and that means in the field of play.

"Everything's the same, the dimensions are the same, the flagpole is still in play in center field," Fay said. "The fencing for the outfield, I understand, was the fencing and the gates that they had around the stadium. But everything's laid out exactly the same. The dugout we're sitting in is exactly where the Tigers dugout was.

"When you drive by and you see this small piece of property that it's on, it's amazing thinking about how big Tiger Stadium used to be, with the three different levels of seating. It's kind of mind-blowing."

Schoolcraft assistant coach George Kontos stood out on the sidelines near the "Willie Horton Field of Dreams" logo that is painted into the turf in foul territory. He shook his head and smiled.

"It's a field of dreams, a lot of history today," Kontos said. "Earlier today, I sang the boys a song about the old stadium and they all got a kick out of it, because there's so much history since 1912.

"Just amazing. When I was growing up I couldn't wait to come here as a kid. ... Still a kick to be here."

That tune was "The Park at the Corner" by folk singer Russ Franzen.

Fay said he would like to see Schoolcraft make an annual pilgrimage to The Corner Ballpark.

"With the weather being what it is and losing games early, because of not having artificial turf, it would be great for us," he said. "We just got done playing 12 games in six days, because of postponements."

Tim Richey, CEO of the Detroit Police Athletic League, said response to the new venue has been overwhelmingly positive since it opened March 24.

"We're happy to have so many people that are really giving us some positive feedback about the field and how we've honored the history here," Richey said. "And at the same time, created a really state-of-the-art facility that will allow kids for generations to come to make their own memories out here. It's been a lot of fun."

There are displays and kiosks around the ballpark that delve into Detroit Tigers and Detroit Lions history (the NFL team also played at old Tiger Stadium).

"Our campaign was 'The Kids at the Corner Campaign,' which was designed to give kids a chance to play at the corner of Michigan and Trumbull," Richey said. "But just as importantly, (it gives) a chance for kids to play at every corner in Detroit.

"So we're hoping that this corner here will really help serve as a beacon for other corners in Detroit and allow PAL to continue growing our programs throughout all the neighborhoods."

Richey said interest in PAL "diamond sports" such as baseball, softball and T-ball are on the rise.

"But PAL's always had a very strong diamond sports program," Richey added. "We get grant dollars from the Detroit Tigers Foundation and others to support the diamond sports.

"But we think the interest in baseball is going to keep on growing from here."

Contact Tim Smith at tsmith@hometownlife.com. Follow him on Twitter: @TimSmith_Sports.

WESTBORN MARKET

Boneless BUTTERFLY PORK CHOPS $2.99 LB. Reg. $4.99

First of the Season GEORGIA VIDALIA ONIONS 49¢ LB. Reg. 99¢

California SWEET STRAWBERRIES 2/$5 Reg. $3.99

CHICKEN & BEEF KABOBS $6.99 LB. Reg. $8.99

McClure's PICKLES $5.99 Reg. $7.99 / 32oz. / All Varieties

Westborn TATER CHIPS 2/$6 10oz / Reg. $3.99 All Varieties

SALE VALID 5/3 - 5/9, 2018
LIVONIA • 14925 MIDDLEBELT RD.
PLYMOUTH • 860 PENNIMAN AVE.
WESTBORNMARKET.COM

Spring into Savings

Customers have been trusting **WindowPRO** with their homes for over 90 years. Call the replacement contractor you can trust!

90 1928 YEARS 2018

WINDOWPRO

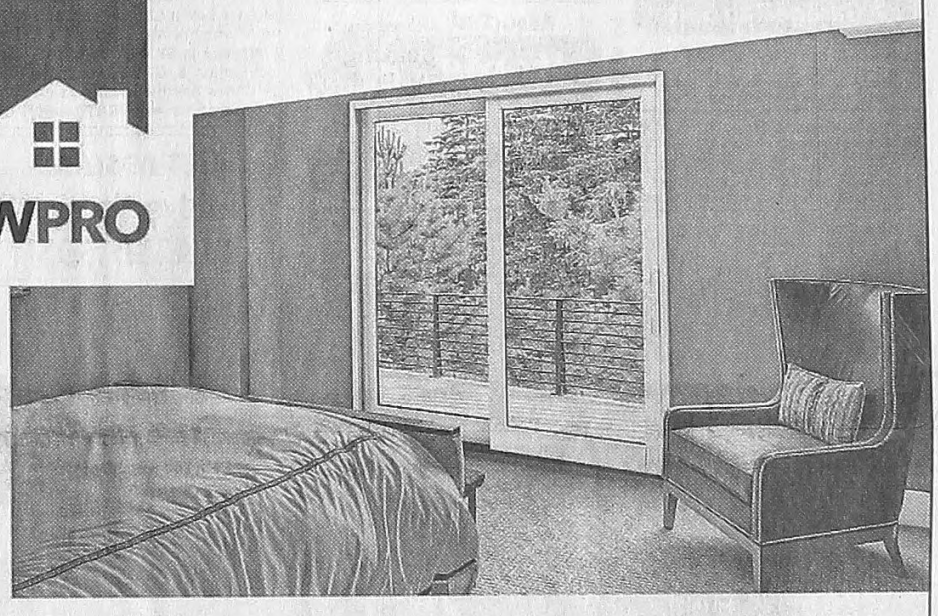

$200 OFF*

Window Installation & $300 OFF* Door Installation

$199/month for a House-full of Marvin Windows and Doors**

For a Free in-home consultation

CALL 877-619-9773

MARVIN Windows and Doors
Built around you.

INFINITY from MARVIN
REPLACEMENT WINDOWS

*Offer only applies to the installation labor of Infinity from Marvin Windows & Doors and does not apply to the products. **Financing is offered thru GreenSky Financial and cannot be combined with other offers. Monthly payment is based off a $15,000 job using 7.99% financing over a 10 year period (GreenSky Plan 1207). Offer not valid on previous purchases. See store for details. WindowPRO is an independent authorized exclusive dealer of Infinity from Marvin windows and patio doors. Offer expires May 31, 2018.

CLASSIFIEDS

OBSERVER & ECCENTRIC

Phone: 800-579-7355
Fax: 313-496-4968
Email: oeads@hometownlife.com

Place an ad online 24/7 at advertise.hometownlife.com

Find a new job or career — JOBS

Discover your new home — HOMES & RENTALS

Turn here for your next vehicle — AUTO

Auctions, pets, services & stuff — STUFF

the job network

Homes — Love the house. Know the neighborhood.

cars.com

Deadlines: Thursday at 4pm for Sunday
Monday at 4pm for Thursday

classifieds.hometownlife.com

All advertising published in Hometownlife/O&E Media newspapers is subject to the conditions stated in the applicable rate card(s). Copies are available from the classified advertising department: 6200 Metropolitan Pkwy, Sterling Heights, MI 48312, or call 800-579-7355. • The Newspaper reserves the right not to accept an advertiser's order. The Newspaper reserves the right to edit, refuse, reject, classify or cancel and ad at any time. All ads are subject to approval before publication. • Our sales representatives have no authority to bind this newspaper and only publication of an advertisement shall constitute final acceptance of the advertiser's order. • Advertisers are responsible for reading their ad(s) the first time it appears & reporting any errors immediately. When more than one insertion of the same advertisement is ordered, only the first incorrect insertion will be credited. The Newspaper shall not be liable for any loss or expense that results from an error or omission of an advertisment. No refunds for early cancellation of an order. **Publishers Notice:** All real estate advertising in this newspaper is subject to the Federal Fair Housing Act of 1968 which states that it is illegal to advertise "any preference, limitation, or discrimination." This newspaper will not knowingly accept any advertising for real estate which is in violation of the law. Our readers are hereby informed that all dwellings advertised in this newspaper are available on an equal housing opportunity basis. (FR Doc, 724983 3-31-72). **Equal Housing Opportunity Statement:** We are pledged to the letter & spirit of U.S. policy for the achievement of equal housing opportunity, throughout the nation. We encourage & support an affirmative advertising & marketing program in which there are no barriers to obtain housing because of race, color, religion or national origin.

Professional Service
all your needs...

Lawn & Garden Care

S&J Lawn Care, lawn mowing and spring clean up, free estimates. Call 313-600-2808 ask for Jeremy.

TIM EMORY LAWN SVC Owner Oper. weekly/seasonal. Aeration & dethatching, pre-est. 734-777-7529

Painting

Painting By Robert •Wallpaper Removal •Interior •Exterior •Plaster/Drywall Repair •Staining. 40 yrs exp Free Est! 248-349-7499 or 734-464-8147

Great Buys Garage Sales
neighborly deals...

Estate Sales

Livonia, 9130 Brentwood. May 4th thru May 7th, 12-5pm. Huge Estate Sale, Everything Must Go!

Garage-Tag Sale

Canton: Windsor Park Subwide Sale Thurs-Sat. May 3-5. E. of Sheldon to Emerson N. of Warren to Arlington www.windsorparkcanton.org

FLAT ROCK HISTORICAL SOCIETY Antiques/Flea Market Sun., May 6th 7am-4pm.Free parking & admission. No pets allowed. Flat Rock Speedway,14041 S. Telegraph Rd. (734)782-5220 www.flatrockhistory.org

Lake Orion Methodist Church Rummage Sale: May 3 & 4th; 9-5pm & 5/5; 8-10pm only. 140 E. Flint 3 blks E of M-24. (Lapeer Rd).

Garage-Tag Sale

LIVONIA Church Rummage Sale Pre-Sale – Thurs, May 3rd, 5-7pm. (Adults $2) Free Admission Fri. May 4th , 9am-12pm, & Sat. May 5th, 9am-noon (1/2 off Sale) Newburg United Methodist Church 36500 Ann Arbor Trail, Livonia 48150

Livonia, Garage. 35169 Wood. Fri. Sat. Sun. Moving Sale! Everything Goes!

Livonia-Holy Trinity Lutheran Church 39020 5 Mile. Preview sale: $2 admission, Thurs, May 3rd 6-8:30 pm, Fri. May 4th 9:30am-3:00 pm Sat. May 5th 9:30am-Noon $3.00 Bag Sale

NORTHVILLE: 7650 5 Mile Rd, Fri 5/4, Sat 5/5 & Sun 5/6, 9am. Lots of H/H & Much More!

REDFORD - 48239 11301 San Jose May 3,4 & 5th; 9am-4pm 68 years of living. Home & garage packed! Anniesestatesales.com

WAYNE, 34881 Winslow St. Fri-Sun 5/4-6; Camping, Fishing, Tools, Big Man's Clothes, Levi's, Wedding Gown

GARAGE SALE

Westland , Movng garage sale, 435 N. Karle St, Michigan, 48185 Fri: 8AM to 6PM, Sat: 8AM to 6PM, Sun: 8AM to 6PM, Electronics, tools, kitchen ware, clothes, books, furniture, Dir: North of Cherryhill west of Wayne rd. 435 N. Karle St

Assorted Items
all kinds of things...

Cemetery Lots

Two Burial Plots, Glen Eden, Livonia. Garden of 4giveness, $2,700.00 (941)460-8057 lmspencer@comcast.net

Novena

May the Sacred Heart of Jesus be adored, loved, glorified and preserved now & forever. Sacred heart of Jesus, pray for us. St. Jude worker of miracles, pray for us. St. Jude hope of the hopeless, pray for us. Pray 9 times, 9 consecutive days & at the end of the 9th day your prayer will be answered. No matter how difficult, promise to publish this prayer with your initials. (Thank you Sacred Heart- VV)

Wanted to Buy

CASH PAID or CONSIGNMENT for Vintage, Antique & Other Valuable Items. From Single items to Storage Units to Estate Sales. Professional, courteous, fair, honest, discreet older gentleman. I DRIVE TO YOU. Coins, costume & fine jewelry, knick knacks, military, collections, books, toys, stereos, instruments, ephemera, clothing, Christmas, much more. Richard, BSE, MBA: 248-795-0362, www.1844wepayyou.com

Wanted Older Motorcycles Road Or Dirt Bike, Used ATV's Snowmobiles Running Or Non !, (810)775-9771

Careers Jobs
new beginnings...

Engineering & IT

Robert Bosch LLC seeks a Sr SW Eng in Plymouth, MI. REQS: BS + 5 yrs work exp in SW design & test of auto navigation & GPS tech. Apply online at www.boschjobs.com, search Sr Software Engineer (REF143490).

Get *results.* Advertise in CLASSIFIEDS!

General

RECEPTIONIST
Full Time Position. Competitive salary and full benefits including medical, dental, vision, life insurance and 401(K).
Michigan Educational Credit Union
Please reply with resume to: **9200 Haggerty Rd., Plymouth, MI Attn: Andrea Feltz** 734-455-9200 ext. 5234 or email at **general@michedcu.org**

Sales-Marketing

SALE REPRESENTATIVE
Experienced sales closers for remodeling company servicing the Metro Detroit Area, Specializing in Roofs, Enclosures, Decks & Driveways. All Leads Provided. Motivated individuals only. Great commission. **Call Frank @ 888-222-6080 Email: dbflorkeysr@yahoo.com**

Real Estate Homes
starting fresh...

Home for Sale - In State

SHORT NOTICE! Real Estate Auction 27616 Lyndon St. Livonia Updated Beautiful 3 Bedroom, 3 Bath, 2 Car Detached Garage OPEN HOUSE: Sun. May 6th 5-6 p.m. Tues. May 15th 6-7 p.m. AUCTION: Tues. May 22nd 7pm www.MichiganAuctionCompany.com Agents: We co-broke!

We can sell it in CLASSIFIED!

Lots/Acreage/ Farm Land for Sale

Available Now!
6 acres industrial New Hudson Reilly Road .. Split able- $525,000.00 Lyon Twp., (248)437-3233

Real Estate Rentals
great place to live...

Adult Community - Rent

Available Now!
Farmington Area Adult Comm. 55+, cozy-quiet country setting, heat & water incl. $690 Ready! (734)564-8402

Rooms-Rent

Available Now!
Garden City - Furnished room, $100 weekly, 734-421-2326

Find what you want in CLASSIFIED!

Transportation Wheels
best deal for you...

Auto Parts & Services

H&W- $$ Cash for salvage & scrap vehicles. Free towing. Call 734-223-5581

Autos Wanted

JUNK CARS & TRUCKS WANTED Simpsons Towing 248-335-3120

Boat Accessories & Services

Fifteen ft., West Wight Potter sailboat (pocket cruiser), 2012 blue hull, white on top. Fully equipped (except no spinnaker), excellent condition. Includes trailer. Legendary seaworthiness. Asking $18,000. Joyce/David Bowen, Royal Oak, MI (248)217-1316 d.r.bowen@wayne.edu

We can sell it in CLASSIFIED!

Your job search ends here...

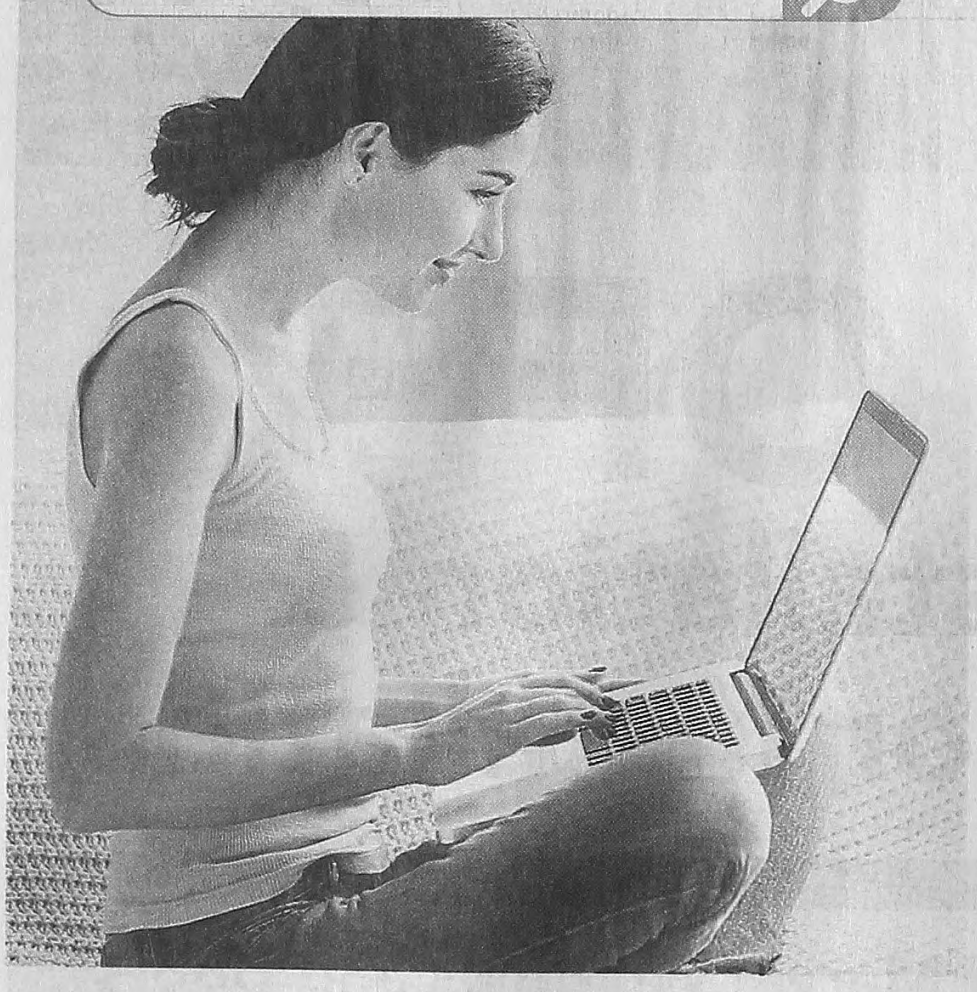

FINDING WORK SHOULDN'T BE WORK.

the job network

Get started by visiting jobs.usatoday.com

Launch Your Career with Us!
Job Fair

May 9th
11am - 7 pm

- Up to $4000 tuition reimbursement
- Opportunity to Grow within Trinity Health Network
- Paid Certified Nursing Assistant Sponsorships

On the spot interviews & offers!

Apply today at TrinityHealthSeniorCommunities.org/MarycrestCareers
15475 Middlebelt Rd. Livonia, MI 48154

Marycrest
ST. JOSEPH MERCY SENIOR COMMUNITIES

LO-0000341778

THURSDAY PUZZLE CORNER

CROSSWORD PUZZLER

ACROSS

1 Simulates, as an event
9 Employ anew
15 Barely visible
20 Dirigible pilot
21 Cuts into
22 The "O" of TV's OWN
23 Changing from one form of matter to another
25 Unrestrained
26 Hollywood's Harper
27 2006 Supreme Court appointee
28 Ballerina Alicia
29 "Tapestry" singer King
32 Eons ago
35 Son on "Family Ties"
36 — -fi movie
38 Fund held in trust
39 Cow's mouthful
40 Kindled anew
42 Linda of "Dynasty"
46 Bongos, e.g.
48 Of the study of the hair and scalp
52 Mine transports
56 Abbr. at the end of a list
57 Road groove
58 North Carolinian, informally
60 Puts to work
61 "Reward" for awful service
63 French for "eye"
64 Road
66 Annual movie event in Lower Manhattan
71 U.S. pres. George (#41 as opposed to #43)
72 Lounge lazily
73 Agatha Christie's "There Is —"
74 Voting no
75 Loss of recollections
78 Home for mil. planes
79 Machines next to mice
82 Actress Sarah of "American Crime Story"
85 Starter or finish judge at a meet, e.g.
88 "Woo-hoo!"
90 Docking site
91 Spanish wavy mark
92 27-Across' first name, for short
95 Kind of tire
98 Pack animal
100 Cooking fat
101 Having depth as well as length and width
106 Is abrasive
108 Kiddie-lit "pest"
109 Observed secretly
110 Minnesota's state bird
111 On top of
112 Action short of a divorce ... or what occurs in six long answers in this puzzle?
118 More sage
119 Red-brown
120 Nullified
121 Wound vestiges
122 Sets foot in
123 Exonerated

DOWN

1 Traitor
2 Suffix with cannon
3 Piece of the past
4 Not poisonous
5 Actor Elgort
6 Produces
7 Bath locales
8 Holy figures: Abbr.
9 Sphere
10 Bud of Bert
11 Real good-looker
12 Turns of phrase
13 "Stuck" actor Stephen
14 Class for U.S. aliens
15 "Go where I go"
16 "What — excuse for ..."
17 Paradoxical
18 Capital of the Bahamas
19 It's rung out on New Year's Eve
24 Mai —
28 Love, in Nice
29 — blanche
30 Advisory
31 Piece of the past
32 DVR brand
33 Livy's 1,400
34 Flynn of old movies
37 Welsh, e.g.
41 Is pounding
43 Actor's rep.
44 Hollywood's Vardalos
45 Tool for cutting decorative spiral lines
47 Snaky shape
49 Not inner
50 "Excuse me"
51 Ericson of exploration
53 On a cruise
54 Line winder
55 Old JFK jet
59 Zeno of — (philosopher)
61 Ex — (from nothing)
62 Date tree
64 Inflexible
65 Morsel
66 Fish that's a sushi staple
67 Q-V link
68 It might have serifs
69 Robert of "The Sopranos"
70 Groups of employees
71 Protestant denom.
75 Battery end
76 I, in German
77 Alias lead-in
79 Rice-and-broth dish
80 Training unit
81 Luges, e.g.
83 Group associated with red fezzes
84 McCain's 2008 rival
86 Spoken
87 Salsa herb
89 — and yang
92 Drink inserts
93 Language of the Koran
94 Brunch drink
96 Help
97 Fat-breakdown enzyme
99 Goal getter
102 Delaware's capital
103 Ship of the Middle East
104 Jays' homes
105 Suffix with cannon
107 Stockpile
110 Liquid rock
112 Two plus one, in Turin
113 Trot quickly
114 Mom's mate
115 Ca++ or Cl-
116 Lyrical verse
117 Beatty of "Network"

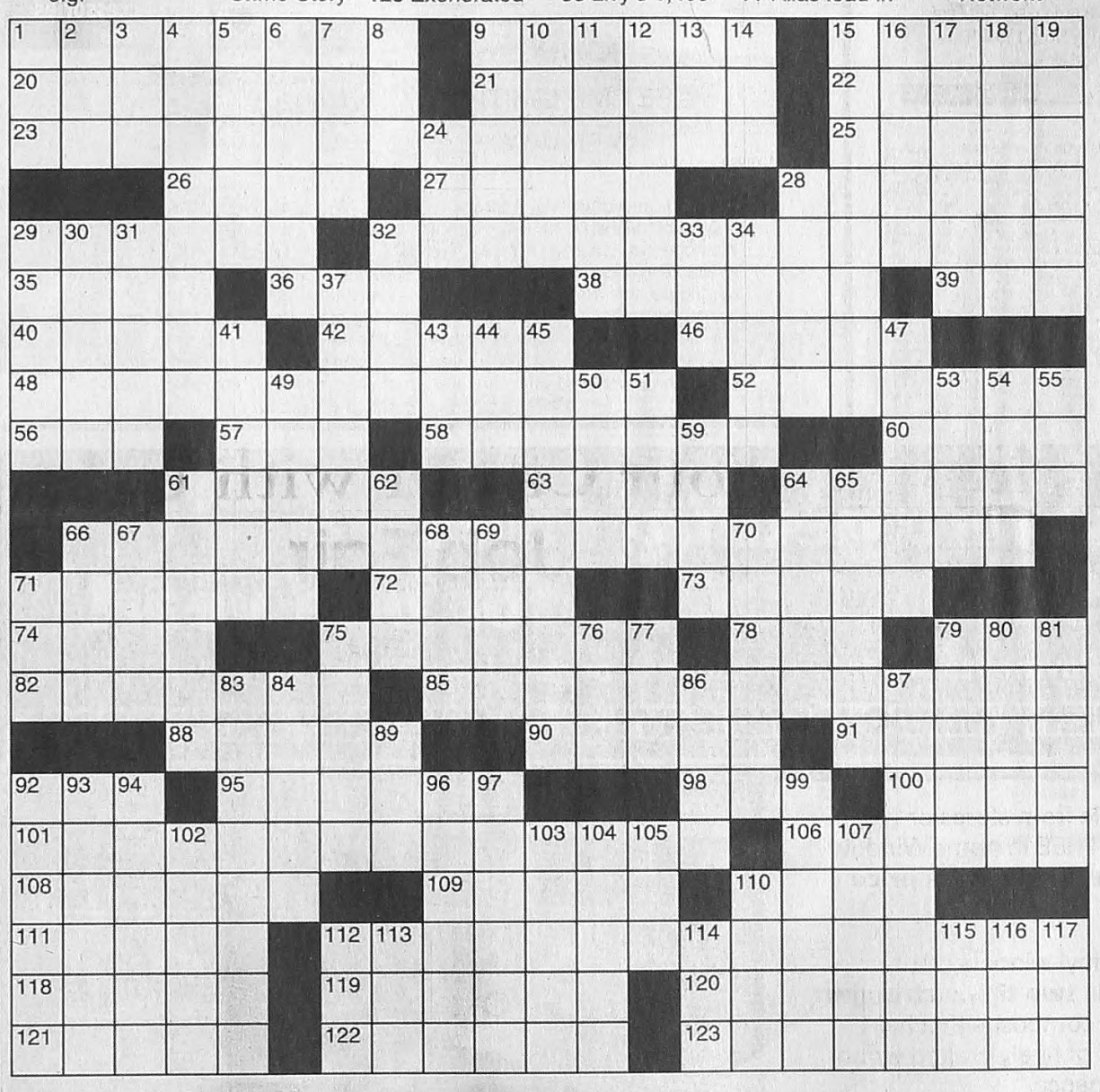

For assistance or suggestions on the Puzzle Corner, contact Steve McClellan at (517) 702-4247 or smcclellan@michigan.com. Want more puzzles? Check out the "Just Right Crossword Puzzles" books at QuillDriverBooks.com

SUDOKU

			3		9			
		4		5		2		
7		2				9		6
6								7
	3			1			9	
8								4
5		3				8		9
		8		9		1		
			7		2			

Here's How It Works:
Sudoku puzzles are formatted as a 9x9 grid, broken into nine 3x3 boxes. To solve a sudoku, the numbers 1 through 9 must fill each row, column and box. Each number can appear only once in each row, column and box. You can figure out the order in which the numbers will appear by using the numeric clues provided in the boxes. The more numbers you name, the easier it gets to solve the puzzle!

IN BLOOM WORD SEARCH

G H Y A C I N T H P L L A B W O N S F O
T S G X P C V X M G S W A X F L O W E R
M L T P N E M C Y U Y U N G L W F D R D
E U I E G O O U H L I P L A T H Y R U S
S G C D P O I N I R I N S O N M S I R I
U T H I O H S T Y N Y L I O I X V P R X
S Y F E R F A O A R O S U H P D L W G E
S U R A A E F N L N E M A A P H A T V S
I F E S Y T P A O I R W I N T L I L U S
C A E D F D H Y D T D A O L T R E L G W
R I S T S A A E H F I A C L E H U D I Y
A D I H T S M Y R A T S S W F C E A D A
N R A M A R A N T H U S O T N D I M S F
U A D A T V R X M E P L Y U E N N I U H
U V I H I U Y E G M F P N D E R R I B M
V U H L C B L O I N P A R D A T C G W G
D O C I E U L I U O R U R V A C S F Y L
H B R L L W I S P Y C A C I N O R E V H
B U O A N E S O R F G V L C F T C F D O
U M I C H Y D R A N G E A N P O F A W P

WORDS

AMARANTHUS
AMARYLLIS
BOUVARDIA
CARNATION
CHRYSANTHEMUM
DAFFODIL
DELPHINIUM
FREESIA
GARDENIA
GLADIOLUS
GYPSOPHILIA
HEATHER
HYACINTH
HYDRANGEA
HYPERICUM
IRIS
LATHYRUS
LIATRIS
LILAC
LILY
LIMONIUM
NARCISSUS
ORCHID
PEONY
POPPY
RANUNCULUS
ROSE
SNOWBALL
SOLIDASTER
STATICE
STEPHANOTIS
SUNFLOWER
TULIP
VERONICA
WAXFLOWER
WINDFLOWER

ANSWER KEY

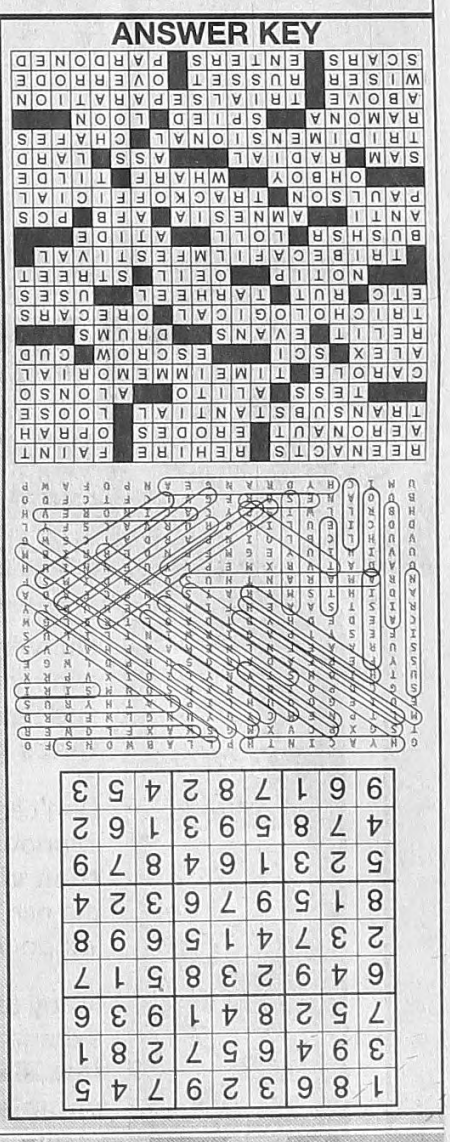

THE OBSERVER & ECCENTRIC MORTGAGE MONITOR

	NMLS#		30 Yr.	Pts.	15 Yr.	Pts.
1st Choice Mortgage	138560	(734) 707-8877	4.375	0	3.75	0
Accurate Mortgage Solutions	164511	(800) 593-1912	4.375	0	3.75	0
AFI Financial	2431	(877) 234-0600	4.375	0	3.75	0
Dearborn Federal Savings Bank	399721	(313) 565-3100	4	0	3.5	0
York Financial, Inc.	137633	(248) 593-9900	4.375	0	3.75	0
Zeal Credit Union	408356	(734) 466-6113	4.625	0.25	4.125	0

Above Information available as of 4/26/18 and subject to change at anytime. Rates are based on a $200,000 loan with 20% down & credit score of 740 or above. Jumbo rates, specific payment calculation & most current rates available Thursday after 2:00 P.M. at **www.rmcreport.com**.

All Lenders are Equal Opportunity Lenders. Lenders to participate call (734) 922-3032

© 2018 Residential Mortgage Consultants, Inc., All Rights Reserved

FREE Home Security System!

$850 VALUE

at NO COST to you for parts and activation with only a $99 Customer Installation Charge and the purchase of monthly alarm monitoring services. Termination fee applies. New customers only. See details below.

Plus Act Now and get a $100 VISA® gift card from Protect Your Home! SEE COUPON BELOW

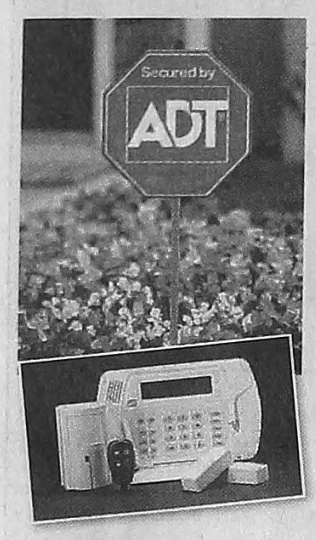

Our state-of-the-art System includes:

- Front and Back Doors Protected
- Infrared Interior Motion Detector
- Digital Keypad with Police, Fire and Emergency Buttons
- Interior Siren
- Control Panel with Battery Backup
- Lawn Sign and Window Decals

Your Home Security System is monitored by ADT® professionals 24 hours a day, 7 days a week. As an added benefit, installing a security system may qualify you for a homeowners insurance discount.

Sleep soundly tonight. As about same-day installation!

ADT Authorized Premier Provider | Protect Your Home

WE'RE AVAILABLE 24/7. CALL NOW, TOLL FREE:

313-324-6794

www.protection4yourhome.com

BBB ACCREDITED BUSINESS A+

Act Now and Receive **FREE**
15 Door or Window Sensors
To take advantage of this promotion, you must call no later than 30 days from the postmark of this advertisement. Not valid with any other offers or discounts. **Offer applies to pre-wired doors or windows.** (*See offer details below.*)
DF-GT-MI-D-D2799

Act Now and Receive **$27.99 PER MONTH**
Great Savings on ADT® Monitoring from Protect Your Home
To take advantage of this promotion, you must call no later than 30 days from the postmark of this advertisement. Not valid with any other offers or discounts. (*See offer details below.*)
DF-GT-MI-D-D2799

Act Now and Receive a **FREE**
$100 VISA Gift Card
To take advantage of this promotion you must call no later than 30 days from the postmark of this advertisement. Not valid with any other offers or discounts. **Gift Card provided by Protect Your Home.** (*See offer details below.*)
DF-GT-MI-D-D2799

GIFT CARD: $100 Visa Gift Card fulfilled by Protect Your Home through third-party provider, Mpell, upon installation of a security system. Shipping and Handling Fee applies. **SENSORS:** Up to 15 sensors free for pre-wired homes or up to 7 wireless sensors free. No substitutions allowed. Labor charges may apply. **BASIC SYSTEM:** $99 Parts and Install. 36-Month Monitoring Agreement required at $27.99 per month ($1,007.64). 24-Month Monitoring Agreement required at $27.99 per month ($671.76) for California. Offer applies to homeowners only. Basic system requires landline phone. Offer valid for new ADT Authorized Premier Provider customers only and not on purchases from ADT LLC. Cannot be combined with any other offer. The $27.99 Offer does not include Quality Service Plan (QSP), ADT's Extended Limited Warranty. **GENERAL:** For all offers, the form of payment must be by credit card or electronic charge to your checking or savings account, satisfactory credit history is required and termination fee applies. Local permit fees may be required. Certain restrictions may apply. Additional monitoring fees required for some services. For example, Burglary, Fire, Carbon Monoxide and Emergency Alert monitoring requires purchase and/or activation of an ADT security system with monitored Burglary, Fire, Carbon Monoxide and Emergency Alert devices and are an additional charge. Additional equipment may be purchased for an additional charge. Additional charges may apply in areas that require guard response service for municipal alarm verification. Prices subject to change. Prices may vary by market. Some insurance companies offer discounts on Homeowner's Insurance. Please consult your insurance company. Photos are for illustrative purposes only and may not reflect the exact product/service actually provided. **Licenses:** AL-19-001104, AZ-ROC217517, AR-2008-0014, CA-ACO6320, CT-ELC.0193944-L5, FL-EC13003427, DC-EMS902653, GA-LVA205395, ID-ELE-SC-39312, IL-127.001042, KY-City of Louisville: 483, LA-F1082, LA-F1914, LA-F1915, 225-960-6301, ME-LM50017382, MD-107-1626, MA-1355C, MI-3601205773, MN-TS01807, MO: St. Louis County 89935, MS-15007958, MT-247, NV-68518, NJ-Burglar Alarm Business Lic. #34BF00021800, NM-353366, NY-Licensed by the N.Y.S. Dept. of State UID#12000317691, #12000286451, NC-1622-CSA, OH-53891446, OK-1048, OR-170997, Pennsylvania Home Improvement Contractor Registration Number: PA022999, RI-3582, TN-1520, TX-B13734, ACR-3492, UT-6422596-6501, VT-ES-2382, VA-115120, WA-602588694/PROTEYH934RS, WI: Milwaukee PAS-0002886, WV-042433. 3750 Priority Way South Dr. Indianapolis, IN 46240 ©2017 DEFENDERS, Inc. dba Protect Your Home

KOHLER® Walk-In Bath

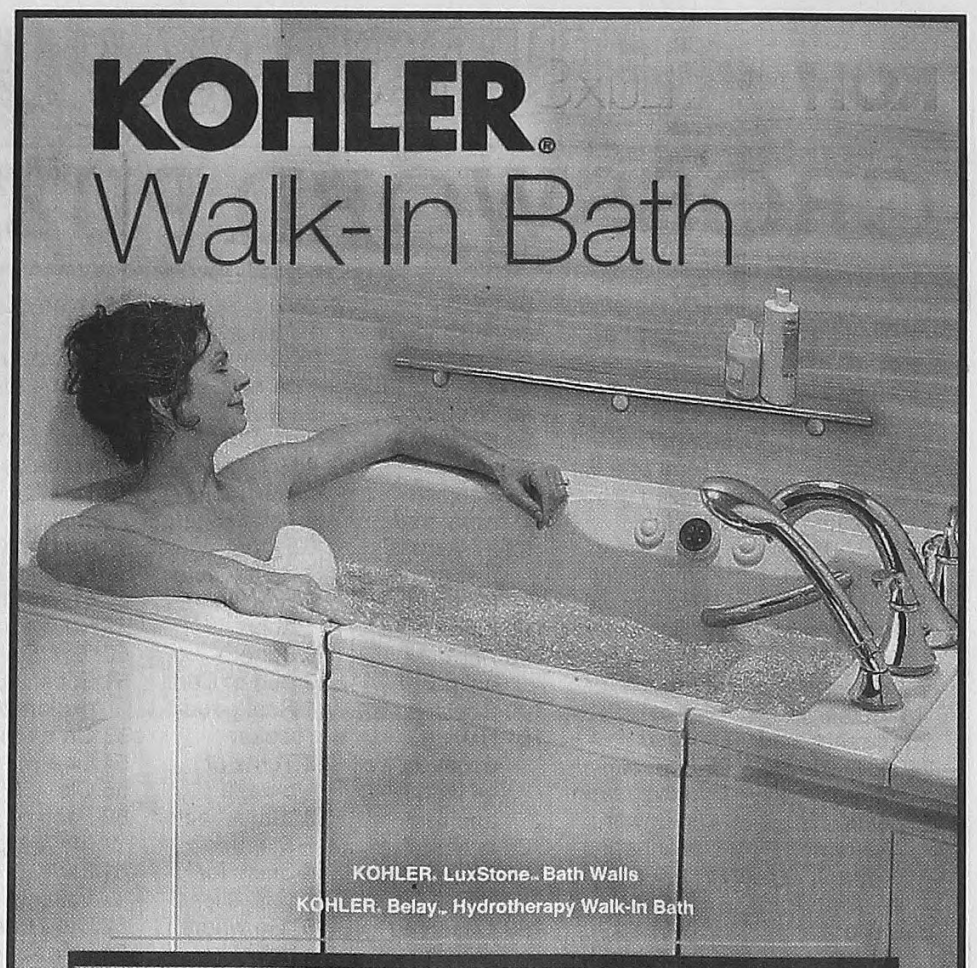

KOHLER® LuxStone™ Bath Walls
KOHLER® Belay™ Hydrotherapy Walk-In Bath

GET A FREE **KOHLER® GRAB BAR** AFTER YOUR QUOTE*

CALL FOR A FREE QUOTE
(313) 768-9243

KOHLER. LIFETIME LIMITED WARRANTY

DESIGNED & ASSEMBLED IN THE U.S.A.

*Limited time offer. Valid through May 31, 2018, at participating dealers only. Not available in AK, HI, Nassau County, NY, Suffolk County, NY, Westchester County, NY, and Buffalo County, NY. Also may not be available in other areas. A Kohler-certified dealer will provide customer with certificate for free KOHLER® grab bar upon completion of in-home consultation. No certificate will be provided for in-home consultations that are scheduled but not completed. Certificates for free product to be redeemed directly from Kohler-certified dealers. Cannot be combined with any other advertised offer. Installation of grab bar is not included. Walk-In Bath installed in as little as one day.

It's almost like getting FREE WINDOWS AND DOORS for one year![1]

No Money Down, No Payments, No Interest and call before June 3rd to

SAVE $300 ON EVERY WINDOW AND SAVE $700 ON EVERY PATIO DOOR![1]

SELL
BUILD
INSTALL
WARRANTY

Our windows are not available from stores or contractors, and during your FREE in-home Window and Patio Door Diagnosis, **we'll give you a price that's good for one year.**

Don't settle for poor-quality vinyl windows; our window's **Fibrex® material is two times stronger than vinyl.** Fibrex is a wood composite that has the rich, elegant look and feel of finely-crafted wood windows without the maintenance.*

Many of our installers have over 10 years of experience. They are so trained and skilled, **most installations—including the cleanup—are completed in just one day.**

We take responsibility for the entire process, **including warranting the windows, patio doors and installation.*** And because we're the full-service replacement window division of Andersen Windows—the company with a 115-year-old reputation for superior window engineering—we're not going anywhere.

NO MONEY DOWN | NO PAYMENTS | NO INTEREST

FOR 1 WHOLE YEAR[1]

Interest accrues from the purchase date but is waived if paid in full within 12 months. Minimum purchase of four.

Offer ends June 3rd!

SAVE $300 on every window[1]

SAVE $700 on every patio door[1]

Renewal by Andersen. WINDOW REPLACEMENT an Andersen Company
The Better Way to a Better Window™

Call for your FREE Window and Patio Door Diagnosis **734-224-5100**

[1]DETAILS OF OFFER: Offer expires 6/3/2018. Not valid with other offers or prior purchases. Get $300 off each window and $700 off each patio door and 12 months no payments, no interest when you purchase four (4) or more windows or patio doors between 5/1/2018 and 6/3/2018. Subject to credit approval. Interest is billed during the promotional period but all interest is waived if the purchase amount is paid before the expiration of the promotional period. Financing for GreenSky® consumer loan programs is provided by federally insured, federal and state chartered financial institutions without regard to age, race, color, religion, national origin, gender or familial status. Savings comparison based on purchase of a single unit at list price. Available only at participating locations. See your local Renewal by Andersen location for details. License number available upon request. Some Renewal by Andersen locations are independently owned and operated. "Renewal by Andersen" and all other marks where denoted are trademarks of Andersen Corporation. ©2018 Andersen Corporation. All rights reserved. ©2018 Lead Surge LLC. All rights reserved. *See limited warranty for details.

KOHLER. LuxStone Showers

UP TO $1,000 OFF A KOHLER LUXSTONE SHOWER

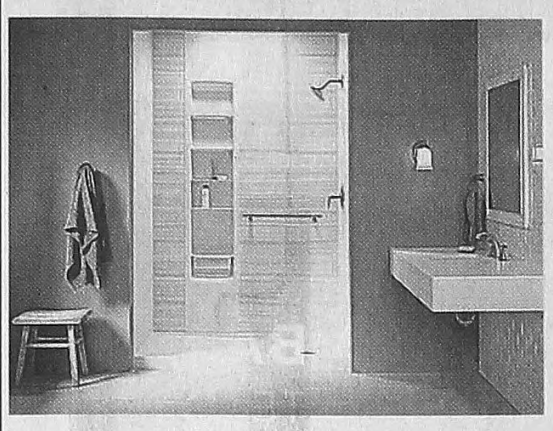

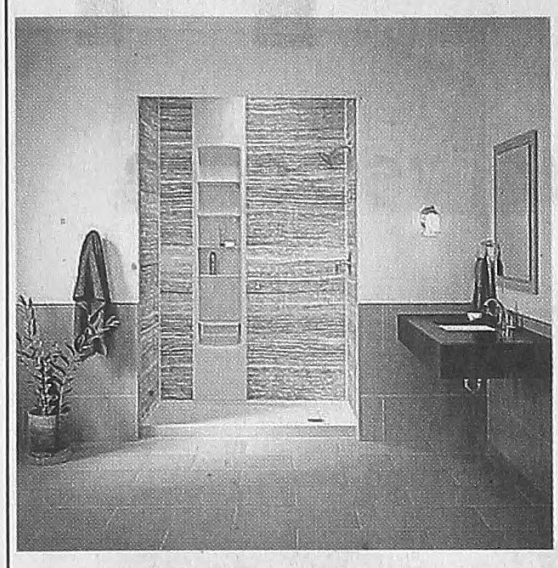

- Full wall panels made from LuxStone™, an exceptionally durable and attractive material that requires minimal maintenance
- Decorative accent wall options that can provide a visual impact and help you achieve the perfect aesthetic appearance for your bathroom
- In-wall storage options, including moveable shelves and hooks that maximize your shower space and enable you to easily organize your bathing accessories

NEW BATH TODAY

313.483.7839

*Limited time offer. Valid until May 31, 2018, at participating dealers only. Not available in AK; HI; or Nassau County, NY; Suffolk County, NY; Westchester County, NY; and Buffalo County, NY. Also may not be available in other areas. Cannot be combined with any other advertised offer. Savings is off of KOHLER® LuxStone Shower purchase and installation.

FROM "NO FOOD ALLOWED."

TO "HOW OLD ARE THESE FRIES?"

You know us for shopping, and now Cars.com is the site for the entire life of your car. So for every turn, turn to Cars.com.

- SHOP
- SERVICE
- SELL

cars.com FOR EVERY TURN

NEVER WORRY ABOUT YOUR GUTTERS AGAIN

ENGLERT LeafGuard® OF MICHIGAN

CALL TODAY FOR A FREE ESTIMATE

248-686-2725

At LeafGuard of Michigan, we are dedicated to ensuring your home is protected year round, which is why we offer a no-clog guarantee

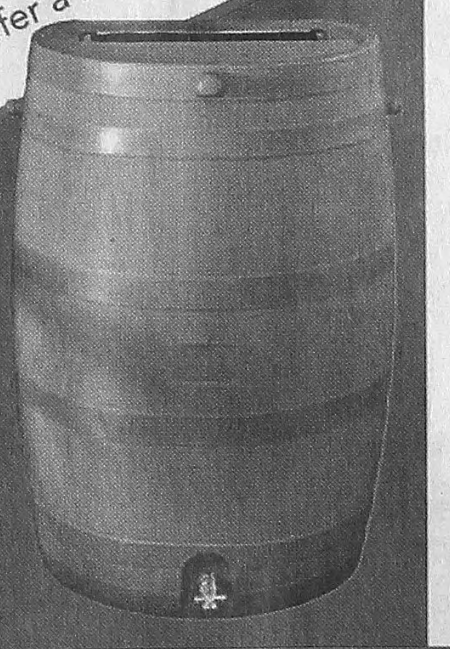

NUTTY'S SPECIAL OFFER

Additional restrictions apply. See estimator for details. Model may vary. Limited time offer

FREE Deluxe Rain Barrel

SPRING CLEANING SALE!

75% OFF LABOR ON A COMPLETE LEAFGUARD SYSTEM!

(New orders only. With minimum purchase and approved credit. Does not include material costs. Other restrictions may apply.) Expires May 31st, 2018

ASK ABOUT 18 MONTHS INTEREST FREE FINANCING!

(With minimum purchase and approved credit.) Expires May 31st, 2018

FOR A LIMITED TIME RECEIVE A $200 GIFT CARD WITH LEAFGUARD PURCHASE!

(New orders only. With minimum purchase and approved credit. Does not include material costs. Other restrictions may apply.) Expires May 31st, 2018

BUSCH'S
Fresh Food Market

MEAT SALE

ONE DAY ONLY

FRIDAY, MAY 4TH AT CANTON ONLY!

ALL NATURAL
Pork Bone-In Whole Boston Butt
99¢ LB.

USDA CHOICE
Whole Boneless NY Strip
$4.99 LB.

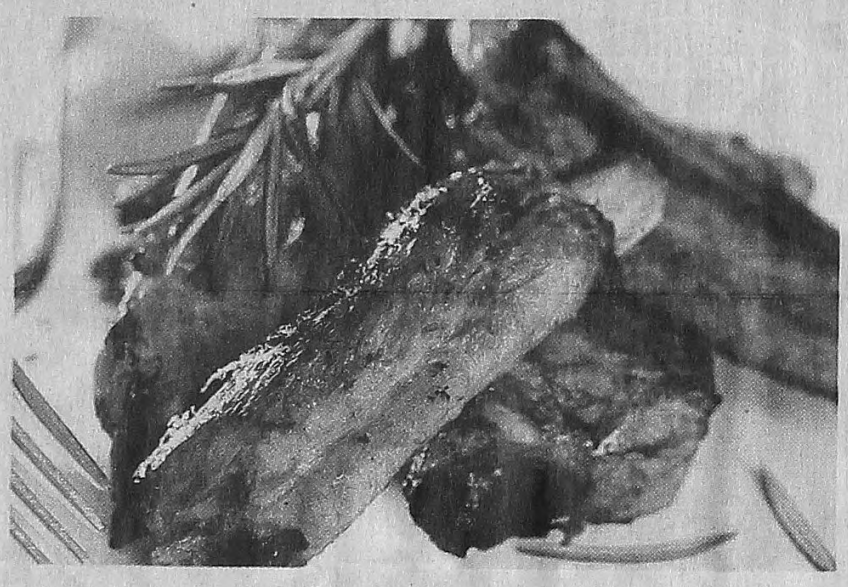

ALL NATURAL
Pork Country Style Ribs
BIG DEAL PACKAGE
$1.69 LB.

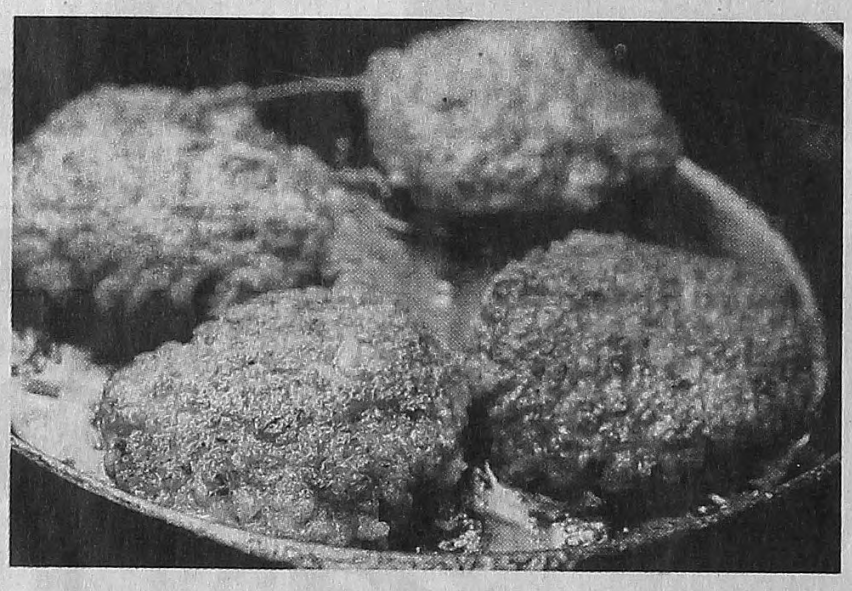

ALL NATURAL
Ground Pork Bulk Sausage
$1.99 LB.

Our Family Bacon
12 OZ.
$2.50

FREE CUSTOM CUTTING

BUSCH'S - BORN + RAISED IN SOUTHEAST MICHIGAN

BUSCH'S LOCAL Growing Home

FIND MORE GREAT DEALS IN-STORE!

BUSCH'S on Canton Center Road at Cherry Hill in Canton

734-892-2530 • OPEN 7:00 AM - 11:00 PM

Busch's reserves the right to limit quantities on advertised items. Unfortunately, no rain checks available for these sale prices. Valid Friday, May 4, at our Canton Store only.